

Is One of TODAY'S WANT AD Messages Addressed to You?

Some of today's want advertisers may have a want you can fill profitably.

ST. LOUIS POST-DISPATCH

Sunday Post-Dispatch—86 Pages Today

Sections	Pages	Sections	Pages
Comics, 2 Sections	12	Society, Travels	Part 6 — 10
Editorial, Financial	Part 2 — 8	Wants	Part 4 — 8
Main News, Sports	Part 1 — 10	Drama, Women's Magazine	Part 5 — 8
"Pictures"	20		
Real Estate	Part 3 — 10	Radio	

VOL. 90. No. 308. ST. LOUIS, SUNDAY MORNING, JULY 10, 1938. PAGES 1—10A ****** PRICE 10 CENTS.

ROOSEVELT GIVES SENATOR THOMAS BOOST IN SPEECH IN OKLAHOMA CITY

Praises Works Progress Efforts of 'My Old Friend' and Speaks of "Lunatic Fringe" in Reference to Gomer Smith.

CREDITS MARLAND WITH OIL POLICY AID

Crowds Hear Him at Several Points—Aid Voiced for Hattie Caraway in Arkansas — Gov. Stark Sees Him.

By MARQUIS W. CHILDS,
A Staff Correspondent of the Post-Dispatch.

OKLAHOMA CITY, Ok., July 9.—President Roosevelt again tonight drew a line between New Deal and anti-New Deal Democrats competing in a heated primary campaign but more subtly this time. Without specifically telling off rejected Oklahoma candidates, the speech at the Fair Grounds here was intended to help "my old friend" Senator Elmer Thomas hold his Senate seat. But political observers read into it a recognition of the strength that Thomas' chief rival, Representative Gomer Smith, has gained in a fiery mass appeal campaign.

It appeared as though the whole city of 200,000 had turned out to see the President as the official motor cavalcade wound through the streets where 2000 National Guardsmen held back the crowds. At the Fair Grounds a crowd of more than 35,000 persons had been waiting for several hours to welcome the President. Senator Thomas received an ovation as he introduced the President.

Thomas and "Alfalfa Bill."

Into his prepared address the President interpolated a reference to Senator Josh Lee, who had been ignored in the text given out on the train. He also interpolated praise for Thomas, saying he had been "of enormous help" in working out the work relief program in Oklahoma. Reports on the train had it that Thomas had seen an advance copy of the speech and had not concealed his disappointment at its lukewarm references to "my old friend," the Senator from Oklahoma.

Then the President went even further in his extemporaneous remarks and added, "I note that one of the candidates on the Democratic State ticket in Oklahoma this year is known throughout the country as a Republican." This is W. H. "Alfalfa Bill" Murray, who is said to have a lead in the race for the Democratic nomination for the Governorship. Murray in 1936 introduced Alf Landon when he came here as the Republican presidential nominee.

In Oklahoma the President did not go nearly so far for Thomas as he did in Kentucky for Majority Leader Alben W. Barkley, where he ruled out Gov. A. B. "Happy" Chandler as too young in years and service. Polls show Barkley leading Chandler by two to one.

Referring to his recent "fireside" talk, in which he asserted the right as head of the Democratic party to favor liberal Democrats, the President declared for loyal and sincere New Dealers as opposed to doubters and candidates on "the lunatic fringe" with panaceas and cure-alls.

The latter reference was plainly intended not only for Smith, a former ardent Townsendite, but also for Murray. Murray leans to the 40-acres-and-a-mule solution of social and economic problems.

It was a short speech, delivered before packed stands, in heat that was intense despite the lateness of the hour, in which the President turned to the "crackpots."

Along the "'Lunatic Fringe.'"

"In the same way," he said, "we find others who seek office, sincerely or otherwise, on impossible pledges and platforms, people with panaceas for reforming the world overnight—people who are not practical in an age which must be both practical and progressive. Theodore Roosevelt was perhaps a bit rough when he referred to such people as the "lunatic fringe." Strictly speaking, they are not lunatics but in many cases a little push would shove them over the line."

Smith, who is known to rural voters as "old Gomer," although he is only 42, sat on the speakers' plat-

Continued on Page 2, Column 2.

FAIR AND WARMER TODAY; SHOWERS TONIGHT POSSIBLE

THE TEMPERATURES.

12 noon	88	7 p. m.	88
1 p. m.	89	8 p. m.	87
2 p. m.	90	9 p. m.	86
3 p. m.	91	10 p. m.	*87
4 p. m.	91	11 p. m.	*85
5 p. m.	91	12 midnight	*84
6 p. m.	89	1 a. m.	*84

*Indicates street reading.

Yesterday's high, 91 (3:45 p. m.); low, 72 (5:30 a. m.).

Relative humidity yesterday: 6:30 a. m., 70 per cent; noon, 38 per cent; 6:30 p. m., 34 per cent.

Official forecast for St. Louis and vicinity: Generally fair and warmer today; possibly scattered thundershowers tonight or tomorrow.

Missouri: Generally fair in east and south portions, becoming unsettled in northwest portion, warmer in south and east-central portions today; possibly scattered thundershowers tonight or tomorrow; not so warm in northwest portion tomorrow.

Illinois: Generally fair today; somewhat warmer in northeast portion; probably some local showers tonight or tomorrow with not so warm tomorrow in northwest and west central portions.

Sunset, 7:29; sunrise (tomorrow), 4:44.

Stage of the Mississippi at St. Louis, 17.7 feet, a rise of 0.6; at Grafton, Ill., 12.7 feet, a rise of 0.3; the Missouri at St. Charles, 18.2 feet, a rise of 0.3.



This Week's Weather Forecast.

By the Associated Press.

CHICAGO, July 9.—The weather outlook for next week for the upper Mississippi and lower Missouri valleys and the northern and central great plains: Temperatures normal or above for the most part; probably one or two local shower periods.

REBUILT REIMS CATHEDRAL BELLS RING OUT ONCE MORE

Silenced Since Great War, When Germans Destroyed Building; Ceremony Closes Tomorrow.

REIMS, France, July 9.—The bells of Reims Cathedral, silent since the great edifice was largely demolished by German guns during the World War, rang today for the first time in 24 years.

The bells announced the ceremonies which will culminate tomorrow in the inauguration of the rebuilt cathedral in the presence of President Albert Lebrun. About 100,000 visitors are expected in Reims tomorrow. The cathedral was rebuilt with donations from John D. Rockefeller.

The cathedral was struck by 287 German shells during the war which, in 1918, left intact only 17 buildings in the city of 100,000 population.

United States Ambassador Bullitt opened the ceremonies yesterday with a speech in which he denounced nations that attack defenseless men, women and children.

40 MISSOURI FAMILIES DRIVEN FROM HOMES BY FLOOD

Flee in Fear Rising Missouri River Will Inundate Bottom Lands Near Rockport.

By the Associated Press.

ROCKPORT, Mo., July 9.—Forty families are camping out on high ground near here tonight, driven from their southern Atchison County homes by the rising Missouri River.

The river, swollen by recent rains in Iowa, needed to rise only three inches more to overflow sandbagged dykes and inundate 60 square miles of bottomland crops. Three men patrolled each mile of the 15-mile levee.

Rockport is on high ground and is in no danger. Refugees took their livestock out of the threatened area in trucks. Relief organizations are supplying food.

Traffic was suspended south of white cloud, Kan., by the flood. Missouri State Highway, west of Phelps, was under water.

ITALIAN PRINCE KILLED IN PLANE

Brother of Governor of Rome and His Pilot Fall Into Tiber.

By the Associated Press.

ROME, July 9.—Prince Mario Colonna, member of one of Rome's most ancient noble families, and his pilot, Lieutenant-Colonel Viero Menghi, were killed today when their plane fell into the River Tiber.

The Prince was a brother of Prince Piero Colonna, Governor of Rome.

Golf Drive Knocks Out a Mouse.

By the Associated Press.

PERU, Ind., July 9.—Golfers sometimes shoot birdies and eagles, but Howard Tunmer of Peru shot a mouse. He cracked out a long drive on the fourth hole at the Peru Municipal course yesterday. When he reached the ball, he found a stunned field mouse beside it. The mouse recovered a moment later and scampered away.

MOB IN GEORGIA BURNS NEGRO FOR KILLING OFFICER

Gasoline Poured Over Prisoner, Dying After Exchange of Shots With Town Marshal.

'CAME TO DEATH BY UNKNOWN PARTIES'

Coroner's Jury Verdict — Shooting Follows Effort to Arrest Man for Drunkenness.

By the Associated Press.

CORDELE, Ga., July 9.—John Dukes, 60-year-old Negro, was burned to death by a mob in Arabi today, after he had shot and killed Town Marshal F. O. Epps, 60.

As reported to Sheriff J. H. Pitts of Crisp County, Dukes was shot twice by Marshal Eppes before the Marshal fell, mortally wounded. As a result, Dukes was in a dying condition when the mob seized him. Men poured gasoline on the wounded Negro and set his clothing afire.

Dukes' encounter with the Marshal came when the local official tried to arrest him for drunkenness, about 3 o'clock this afternoon. Witnesses said Dukes opened fire, and wounded Epps four or five times, but the Marshal returned the fire with three shots, two taking effect.

The Sheriff and his chief deputy, J. G. Bullington, went from Cordele to Arabi, 10 miles south, to investigate the shooting of the Marshal. After they had left the town, it was learned later, the wounded Negro was placed on a truck and hauled about a half-mile out of town, where the lynchers surrounded the helpless man and burned him.

Sheriff Pitts and Coroner W. E. Mixon went to Arabi after learning of the lynching, and the Coroner held an inquest, resulting in a jury's verdict that the Negro came to his death at the hands of "unknown parties."

Sheriff Pitts said "The case is closed as far as I am concerned unless something turns up to cause an arrest."

Dr. M. C. McKinney, druggist, said, "There were 400 or 500 people" in the crowd "that hauled the Negro off."

McKinney said the Negro "was unconscious—in a dying condition—when burned."

HUGHES WARMING MOTORS FOR FLIGHT TO PARIS

Delayed by Motor Trouble in Starting Air Journey Around the World.

By the Associated Press.

NEW YORK, July 9.—Howard Hughes began warming the motors of his specially built transport plane tonight, apparently determined to start within a few hours for Paris on the first leg of a round-the-world flight to beat the record of the late Wiley Post. He will carry a crew of four.

The start had been scheduled for this afternoon but, as time wore on while mechanics worked on the motor tonight, the take-off was postponed from hour to hour.

As midnight approached, rain started falling on the hundreds of persons gathered to watch the start of the flight.

Post's record is 7 days, 18 hours and 49 minutes.

TWO KILLED, 18 INJURED BY TORNADO IN SOUTH DAKOTA

Six Homes and a Church and Parish House Destroyed by Storm at Andover.

By the Associated Press.

ABERDEEN, S. D., July 9.—A tornado killed two persons at Andover today and injured 18.

The dead were Mrs. John Schuring and Mrs. A. P. Bryant. John W. Schuring was taken to an Aberdeen hospital. Also in the hospital was his daughter, Anna. Schuring suffered scalp wounds and his daughter was severely bruised. Mrs. Schuring was killed when the tornado struck her house on the edge of Andover. Mrs. Bryant's body was found in wreckage of a house in which she was visiting some distance from her home.

Six houses were destroyed besides a Catholic church and its parish house.

"Identical Twins" 94 and Active.

DENVER, July 9. — Mrs. Julia Finchpaugh and Mrs. Louise Weaver, "the most identical twins in America," embarked on the ninety-fifth year of their lives today. Mrs. Weaver told friends, "Why, we can work rings around most modern housewives. We cook, clean, sew, iron and even do a bit of washing."

BARCELONA INDICATES APPROVAL OF PLAN TO OUST ALIEN FIGHTERS

By the Associated Press.

BARCELONA, July 9.

THE Spanish Government indicated today its general approval of the 26-nation non-intervention committee's plan to withdraw foreign soldiers fighting in the Spanish civil war.

Premier Juan Negrin's Government announced its reply to the proposal would be based on "the general interests of peace."

Special messengers took the program, agreed on in London Tuesday, both to Barcelona and to Burgos for consideration by the two Spanish administrations.

The Spanish Government's formal reply to London will be withheld, however, pending closer examination of some points.

HANDBOOK SHOP ON DELMAR BOMBED

Explosion in 4500 Block Smashes Windows of Adjoining Buildings.

A bomb, apparently placed at the rear of a handbook shop at 4506 Delmar boulevard, damaged the interior of the place and broke windows of a barber shop and restaurant adjoining, shortly before 11 o'clock last night.

No one was hurt by the explosion, which was heard over a wide area of the West End. Plate glass windows of the three establishments, windows of several stores across the street and also at the rear of an apartment on Washington boulevard, to the south, were shattered.

Police said damage in the handbook shop, known as the Palace Smoke Shop, would not exceed $500 and that damage in all three places probably would not be more than $1000.

The handbook shop is operated by Frank Cammarata and Paul J. Schneider, police said.

Sergt. Herman Rennekamp of the police bombing squad, said apparently about 10 sticks of dynamite had been placed at the rear door of the handbook shop. Traffic at the nearby busy intersection of Taylor avenue and Delmar was halted for more than an hour when policemen and firemen roped off the damaged area and attempted to control the large crowd which gathered.

E. A. McGary, proprietor of an automobile repair shop at 4510 Delmar, next door to the barber shop, said he was locking up for the night when the explosion occurred.

"The blast almost knocked me down, but, as it happened, nobody was directly in front of the place at the time," he said.

FOURTH VETERAN ATTENDING GETTYSBURG REUNION DIES

Pasadena (Cal.) Man Succumbs; Two Other Union Soldiers in Serious Condition.

GETTYSBURG, Pa., July 9.—The fourth death among the Blue and Gray veterans who attended the seventy-fifth anniversary reunion commemorating the Battle of Gettysburg occurred today.

Fayette Nelson, 95 years old, of Pasadena, Cal., died of a heart attack.

His daughter, Mrs. Ella Sams of Pasadena, said his body, clad in his blue uniform, would be sent to California for burial.

Two other Union veterans are in serious condition in a Gettysburg hospital. They are Benjamin H. Happy, 96, of Minneapolis, and Dr. Andrew McClelland, 89, of Buffalo.

Three veterans are in a Carlisle hospital. They are Jacob Rush, 88, of Orange, Cal.; Daniel White, 92, of Timmonsville, S. C.; and Jacob Winslow, 94, of Los Angeles. The hospital reported their condition is fair.

LOCOMOTIVE EXPLOSION LAID TO LOW WATER IN BOILER

Northern Pacific Railway Officer Says Engine That Blew Up Near Willis, Mont., Was Modern.

By the Associated Press.

ST. PAUL, July 9.—Low water in the boiler caused the explosion of a freight locomotive near Willis, Mont., Thursday night, which killed three trainmen and two transients, H. E. Stevens, operating vice-president of the Northern Pacific Railway, said today in a prepared statement.

Stevens' statement follows:

"Preliminary reports from local mechanical officers, who have examined the wreck, indicate beyond question that the explosion was caused by low water in the boiler, permitting the top of the crown sheet to bcome overheated.

"This was a new engine placed in service in January, 1937. It was of strictly modern design and equipped with all the latest devices for indicating accurately water level in the boiler."

INVENTOR HOWE COUNTS CLAIM AT LEAST $6,000,000

His Accountants Give This as Minimum Estimate of Amount Due Him Under Judgment.

MASTER TO RULE ON PROPER FIGURE

Reports May Be Made Next Month in Protracted Litigation With Commonwealth Steel.

A minimum estimate of $6,000,000 has been made by accountants representing Andrew F. Howe, University City inventor, as the amount of his claim against the Commonwealth Steel Co., the Post-Dispatch learned yesterday.

This amount, together with two higher figures, may be submitted next month to Master in Chancery Edward P. Allen of Quincy, Ill., who will conduct hearings to determine how much the inventor should receive for his steel mold and sand mill devices. Intricate accounting reports from both sides must be analyzed and the influence of other business factors weighed before a final figure is established.

In the nine years which have elapsed since he first filed suit for an accounting, his claim, originally estimated at $1,000,000, has multiplied, partially as the result of court testimony in the long litigation. Although the suit now is entering its final stages, the most optimistic prediction of his attorney, Joseph T. Davis, indicated that final settlement may not be reached for another year.

Howe in Business Meantime.

In the meantime, Howe, now 63 and a partner in a recently established manufacturing plant at 3600 South Second street, is not discouraged. Possessed of an adequate income from his business and royalties from several inventions, he can afford to wait.

"Besides it is largely a matter of principle with me," Howe observed to a Post-Dispatch reporter, adding with a smile, "I might even say principal and interest."

Although his attorneys have taken the case on a contingent fee basis, getting 40 per cent of the judgment, Howe estimated he has expended about $12,000 on traveling expenses and the printing of briefs. An accounting firm, which also has agreed to await payment until the claim is paid, has run up a bill of about $40,000, he said. Howe estimated his personal share would be "better than half."

Whatever the courts may finally allow him, the inventor observed, would be regarded as a "bonanza" by his wife and three grown children. Nor would be abandon his work if he were to become a millionaire overnight, he said.

History of Litigation.

As has been told, the United State's Circuit Counrt of Appeals nearly six years ago affirmed a District Court decision granting Howe an accounting from the steel company for the use of his inventions. It held also that the late Clarence H. Howard, president of the concern, which was sold in 1929 to the General Ste Castings Co. of Philadelphia for $35,000,000, broke faith with his employe.

As the litigation proceeded it developed that the steel company set aside a fund of $1,700,000 before its sale to the General Steel Castings Company against the possibility of an adverse decision in the Howe inventor's suit, who had instituted, his claim by attempting to block the sale until he was given an accounting. When the appellate courts, including the United States Supreme Court, affirmed the District Court's decision he obtained a lien on this sum. His attorney, Davis, calculated yesterday that interest has increased it to about $2,000,000.

Howe's latest move, described by him as a "flank attack" was to attempt to levy on the $5,733,000 estate of Mrs. Minnie Morey Howard, widow of the steel man because of the Commonwealth stock holdings in the estate. He lost in St. Louis County probate and Circuit Courts and is now appealing to the State Supreme Court.

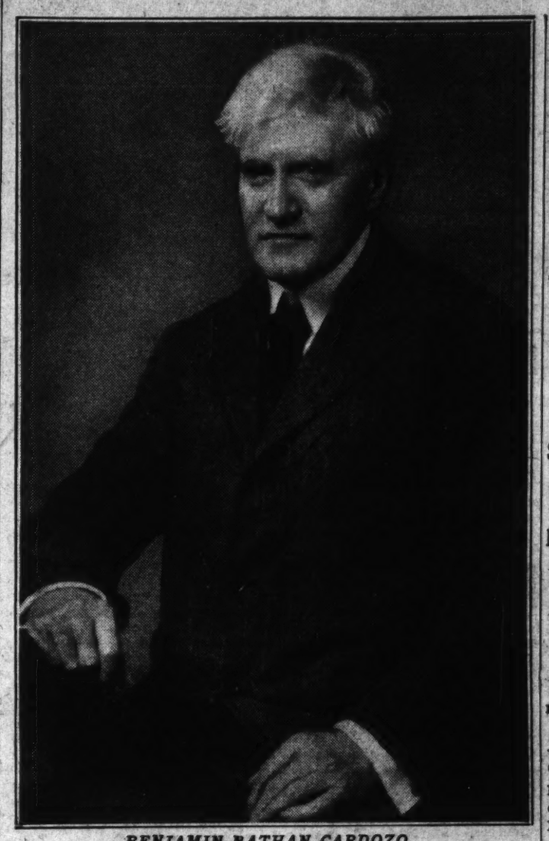
Collateral Issue.

This maneuver was described by Davis as a collateral issue. The attorney said that the effect of the ruling did not preclude filing a claim after the amount of the judgment has been fixed although it did preclude a claim until the amount has been determined.

Should the final judgment be in excess of the $2,000,000 escrow fund, Davis said, the inventor may call on stockholders and heirs of original stockholders for the balance.

Continued on Page 5, Column 3.

JUSTICE CARDOZO DIES FROM HEART DISEASE AFTER LONG ILLNESS



BENJAMIN NATHAN CARDOZO.

Justice Cardozo Didn't Want to Leave New York For the Supreme Bench

Liked Albany, Where He Was Happy, Says Former Secretary—Always an Indefatigable Worker.

By the Associated Press.

NEW YORK, July 9.—Justice Benjamin Nathan Cardozo, "the idol of law students," didn't want to be a Supreme Court Justice. He wanted to remain among his old cronies in Albany, N. Y., in the State Court of Appeals.

His secretary for 14 years, Joseph M. Paley, professor of law at St. John's University School of Law, Brooklyn, and practicing attorney, recalled today how Cardozo used to pace the floor of the Bar Building after his appointment, and mutter: "Why did I accept the post?"

"For personal reasons, he didn't want to move to Washington," Paley said. "He was alone in the world, and he thought he was too old to pull up roots and start again; and he was happy in Albany.

"When the rumor that he would be appointed cropped up, he became very much alarmed. But as the weeks went by he felt confident he was out of the picture.

"I recall very distinctly that on Feb. 13, 1932, when he bade me good-by before leaving for Albany he said, 'I think I can breathe a sigh of relief that the President hasn't me in mind.'"

President Hoover named him to the Supreme Court bench two days later.

"If the appointment had come immediately after Justice Holmes' retirement, he probably would have rejected it," Paley said.

"But in the four weeks that intervened, the President had received thousands of letters from over the country, saying, 'Name Cardozo as the logical successor to Holmes.'

"So Cardozo had to forget his personal life. He had to say, 'I belong to the people, and therefore must set aside my personal reasons.'"

Didn't Like New Life.

Complete reconciliation to his new life didn't come until about two years ago, said his former secretary.

"I recall the first time we came to New York from Washington," Paley continued, "Justice Cardozo muttered all the way up how unhappy he was there."

When Paley resigned six months later to devote full time to his teaching and law practice, Justice Cardozo wrote him a letter saying, "My sadness at the great change in my life is increased by your departure."

In 14 years his former secretary never heard Justice Cardozo use a real "cuss word."

"'Damn' was the worst word I ever heard him say," Paley recalled, "and he said that in such a way that it fell like music on one's ears.

"He never blustered. He didn't smoke, he didn't drink, there was nothing ornate or pompous about his home, and he ate very simply.

"He did like sweets—little cakes, and fruit compote. That was the nearest he came to having a vice.

"He was a philosopher, living among his books. He never indulged in any outdoor sport—once he tried to play golf, but that was the end of it.

"I never knew him to see a moving picture. Once in a great while he went to a symphony concert or the theater.

"His social activity was very limited," Paley continued. "From his boyhood, he had been such an indefatigable worker that he didn't have time for it.

"But although a bachelor, he was most charming company in the presence of women. They idolized his manner, and his sense of humor.

"He married me and Mrs. Paley, and at the dinner table afterward, he was the life of the party, although he was always quiet.

Read by Paragraphs.

"He was the fastest writer and the fastest reader I have ever seen. He had a photographic eye and a retentive memory.

"He didn't read by lines, but by paragraphs and pages. He could look at pages and keep turning.

"He was so familiar with the statutes that you couldn't assist him. Instead of my doing original research work, he could always say, 'You'll find that in volume so and so, on page so and so.'"

Once Clarence J. Shearn, who had resigned as justice of the Appelate Division, said admiringly to Cardozo, "You're a living encyclopedia of law," Paley recalled.

Shearn came up as a practicing lawyer to Chambers, after one of his cases had been in the Court of Appeals, and asked Cardozo about a matter not related to his case.

"You'll find it in Nw York report so-and-so," Cardozo said, and walked over, picked up the book and turned to the page.

When Cardozo was Chief Judge of the Court of Appeals, Paley said, he was always a jump ahead of his

Continued on Page 3, Column 3.

NOTED JURIST VISITING FRIEND WHEN END COMES

Succumbs at Port Chester, N. Y., Home of Justice Irving Lehman, Where He Went in June to Spend Summer.

SECOND OF HIS RACE ON HIGH TRIBUNAL

Burial Will Take Place Monday in Shereth Israel Cemetery in Long Island —Cousins Only Surviving Relatives.

By the Associated Press.

PORT CHESTER, N. Y., July 9.—Associate Justice Benjamin N. Cardozo of the United States Supreme Court died at 6:40 p. m. today at the home of Justice Irving Lehman of the New York Court of Appeals.

At his bedside were members of the household and his secretary, Joseph Rauh, who announced the death.

Justice Cardozo had been ill with heart trouble since last winter. In the last few weeks he had spent much time in an oxygen tent. He was taken ill in December.

Justice Cardozo was 68 May 24. He had long been a friend of President Roosevelt and only today the President and Mrs. Roosevelt sent flowers to him.

He came to Justice Lehman's home from Washington in June to spend the summer, after being forced by his illness to miss all the spring sessions of the court.

His death ended more than a week's fight to overcome a relapse from the old heart ailment.

"Thank You," His Last Words.

As long as he was able to hope, Justice Cardozo wanted to return to the Supreme Court and serve his country as well and actively as ever, his physician said tonight.

"His last words, I believe, were 'Thank you,'" said Dr. Curlin C. Craven, specialist on internal disorders who treated the justice. "He was the most courteous man I have ever known. It was second nature for him to be humble and thankful for everything done for him. He expressed his satisfaction with trifling little services. He continually said, 'I'm sorry to be such a nuisance, but I hope if I can get well I can be of some value to my country.' He didn't wish to live unless he could serve his country."

Dr. Craven said Cardozo had pneumonia when he first came to Port Chester in June.

"But he died of a coronary thrombosis," the doctor explained. "Until June 25 he had been improving steadily from his heart trouble. He had suffered from attacks for more than three years, but pneumonia had left him in poor shape. He had become happy and cheerful and seemed to be doing well.

Kept Alive With Oxygen.

"Since June 25 he had been kept alive purely artifically in an oxygen tent and with intravenous injections of glucose. He sank day by day until his death. Nevertheless, Justice Cardozo showed during this time his remarkable mentality and his gracious character. He was a most unusual man with a most unusual brain.

"Immediately after stimulants he could be roused. He always smiled and indicated that he recognized the faces about him. His only request was for relief from that terrible pain in his heart. It is improbable that Justice Cardozo could have worked much longer, even had he recovered from his attack. But he did not realize this and continued to hope to return to work this fall.

"In delirium as in his conscious

Continued on Page 3, Column 2.

REBELS ATTACK BY AIR, LAND, SEA NEAR VALENCIA

Warship Joins Hundreds of Planes and Tanks in Coastal Battle 28 Miles Away.

LOYALISTS DIG IN; MOUNTAIN FIGHTING

Franco's Forces Estimated to Have Lost 10,000 in Week — Miaja Confers Hastily on Defense.

By the Associated Press.

HENDAYE, France (at the Spanish Frontier), July 9.—Generalissimo Francisco Franco's insurgents hammered from sea, land and air today against the Government defenders of Valencia in a coastal battle south of Nules, a fortified town 28 miles north of Valencia.

Hundreds of tanks and bombing planes were hurled into the conflict while insurgent warships poured shells into the militiamen's lines at right angles to the fire of Franco's artillery on the shore.

Government dispatches said Gen. Jose Maija conferred hurriedly with provincial officials in Valencia to speed construction of the fortifications of the former provisional capital.

The insurgents were slightly more than 25 miles away after capturing Nules yesterday and pushing down three miles along the road to Sagunto and Valencia, where Government troops dug in after their retreat.

Twelve miles northwest of Nules other insurgent columns from Onda and Tales attacked Government lines southwest of Sueras. Fighting was heaviest on the slopes of the Sierra de Espadan, one of the two ranges of mountains forming natural barriers to the insurgent drive.

Fighting Among Palm Trees.

Sanguinary hand-to-hand fighting among fruit and palm trees preceded the capture of Nules, where the Government rearguard made a last stand in house-to-house fighting.

Insurgents reported charges of dynamite were set off in the center of the once prosperous health resort by the last defenders to flee. They said the narrow, winding streets were masses of ruins. Many of the land mines, they said, failed to explode.

The major fighting of the week took place on a 62-mile front from southwest of inland Teruel to the Mediterranean, with the capture of Nules and Villavieja, two miles west, marking the principal insurgent gains.

The insurgent advances were achieved at a heavy cost of lives as the week's operations were characterized by mass infantry assaults on Government positions.

It was estimated the insurgents lost 10,000 men, while the Government defenders, following strictly defensive tactics, were placed at about 2000.

Workers' Quarters Bombed.

In a morning air raid on Badalona, northern suburb of Barcelona, insurgent warplanes killed four persons, wounded five seriously and slightly injured several. Most of the bombs fell in the sea. Badalona is occupied mostly by workers' quarters. The suburb has been the target of repeated attacks for two weeks, during which more than 75 persons have been killed.

MAN, 70, HURT BY AUTO IN CROSSING EASTON AVENUE

John Bernardon, Owner of Tile Company Walked Into Side of Car, Driver Says.

John Bernardon, 70 years old, owner of the Venetian Mosaic & Tile Co., 4446 Easton avenue, suffered serious head injuries yesterday when an automobile struck him when he was crossing Easton avenue near his company's offices. He is at City Hospital.

The driver, who told police he was John Kowalski, 4044 Natural Bridge avenue, said Bernardon walked into the side of his machine after he swerved to avoid hitting him. Bernardon lives at 5329 Minerva avenue.

Robert A. Black, 6211 Westminster place, was brought to Missouri Baptist Hospital last night for treatment of a fractured left arm and serious cuts suffered yesterday afternoon when his automobile, in which he was riding alone, overturned on a highway near Elsberry, Mo. He is a retired employe of the Ralston Purina Co.

ST. LOUIS POST-DISPATCH
Founded by JOSEPH PULITZER Dec. 12, 1878
TELEPHONE: MAIN 1111
Published Daily by the Pulitzer Publishing Co. Twelfth Boulevard and Olive St. Entered as second-class matter, July 17, 1879, at the postoffice at St. Louis, Mo., under the act of March 3, 1879.
MEMBER OF THE ASSOCIATED PRESS and AUDIT BUREAU OF CIRCULATIONS
The Associated Press is exclusively entitled to the use for republication of all news dispatches credited to it or not otherwise credited in this newspaper and also the local news published herein. All rights of republication of special dispatches herein are also reserved.
Subscription Rates by Mail in Advance (Applicable only where local dealer service is not available.)
Daily and Sunday, one year — $10.40
Daily, Without Sunday, one year — 5.00
Sunday only, one year — 3.00
Remit either by postal order, express money order or St. Louis exchange.

Subduing Man Who Wanted to "Shine President's Shoes"



—Associated Press Wirephoto.

WOODY HOCKADAY, after His Arrest at Oklahoma City.

Roosevelt Gives Thomas Boost in Oklahoma Speech

Continued From Page One.

form to hear this description of the "lunatic fringe." The Oklahoma primary is on Tuesday, and it is extremely doubtful that the President's appearance here tonight can do much to help Thomas, particularly since there was really very little in the short talk that Thomas' campaign managers could point to. The President gave Thomas credit for obtaining the Grand River Dam project through amendment of the appropriation bill of 1935 but other than that there was no direct praise for the Oklahoma Senator in the prepared speech.

The third Democratic candidate for the Senate seat, Gov. E. W. Marland, also sat on the platform and the President in his prepared talk credited him with having given "great assistance" in formulating a national policy with respect to oil resources. Marland did not approve of President Roosevelt's visit to Oklahoma, insisting that he should stay out or treat all candidates alike.

Some small credit was given to Thomas for distribution of New Deal beneficence but again only by implication. The President said: "I am told by Senator Thomas that the Works Progress program in Oklahoma is leaving permanent monuments all over the State and that in the matter of new or improved school houses alone this State, in co-operation with W P A, has made a greater record than any other state in the Union."

Picturesque Free-for-All.

In this state politics is always on the picturesque side and the present Democratic primary is no exception, the prediction being freely made that it will draw a larger vote on Tuesday than has ever before been recorded. This time, as in previous contests, racy personalties, with something of the color of the pioneering West, are engaged in a free-for-all.

Smith has drawn support from both ends of the economic scale. Speaking to the hill-billies and the share-croppers in the eastern part of the state, he has ridiculed the Administration's farm program and Secretary of Agriculture Wallace. "Why, the next thing you know," he roars out at his audiences, "you'll have to have a wet nurse for every sow that has a litter of pigs." Wealthy oil men have pinned anti-New Deal hopes on Smith, and it is reported that their contributions to his campaign fund have been generous.

The also-ran in the race for the senatorial nominations is, seemingly, Marland, who has made and lost and made again a half-dozen oil fortunes. Through all the vicissitudes of fortune, Marland has retained the fabulous estate that he built some years ago at Ponca City, complete with gold-plated pipe organs, formal gardens and a stable full of blooded hunters, recently is reported to have struck another oil field, and at sixty-four feels he is far too young to retire to the grandeur of Ponca City.

"Alfalfa Bill" Murray.

The contest for the Democratic nomination for the governorship is just as picturesque, thanks to the presence of "Alfalfa Bill" Murray of the scraggly mustache and the frayed galluses. Murray voices a cracker-barrel philosophy in a twangy, nasal voice that is a distinct political asset. Murray, too, draws his support from extremes of rich and poor. The former like him because he is anti-New Deal and the latter believe he is one of them.

It was Murray who introduced Alf Landon when the Republican nominee came to Oklahoma City in the presidential campaign of 1936. He has been Governor once (under Oklahoma law a man cannot run for re-election as Governor until an interval of four years or more has passed) and he wants the job again. With a large personal following over his two principal opponents, Leon C. Phillips and W. S. Key, both youngish New Dealers. Key, after his appointment as State W P A Administrator by Senator Josh Lee of Oklahoma, organized relief employes and then resigned to run for the governorship.

The President has said several times in the course of his cross-country tour that politics are only incidental to this "inspection trip." Nevertheless, the back car is full of politicians who board the train at each stop. One of these today was Gov. Lloyd C. Stark of Missouri, in whom the President has developed a decided interest. Stark flew from St. Louis in a National Guard plane to board the train at McAlester, Ok., talking with the President for nearly an hour. At Oklahoma City his plane met him and he flew immediately back to Missouri.

Stark declined to comment on his conference with the President, but their talk did not concern Missouri politics, he said.

Crowd at McAlester.

At McAlester the President told a crowd of 12,000 he was glad to be with "my old friends, Senator Lee and Senator Thomas."

"As some of you know," he said, "this is a primary tour of inspection. I am only mentioning a few words of politics, but, of course, not in a partisan way. I am seeking what most of the people of this country are seeking, judging by the elections of 1932, 1934 and 1936, to maintain a liberal government in the nation's capital."

At Shawnee, Mr. Roosevelt introduced "my small boy, Elliott," who stood beside him. "Elliott and I have inferiority complexes as we are the runts of the family. I am six feet one, and Elliott is six feet two." The crowd roared with laughter.

Senator Hattie Caraway.

Earlier in the day, the President, after having intervened yesterday for Senator Bulkley in Ohio and Senator Barkley in Kentucky, paused at Booneville, Ark., to give a helping hand to Senator Hattie W. Caraway.

One of the four men running in the Democratic primary against Mrs. Caraway, Representative John L. McClellan, is reported to have a good chance to defeat the only woman now in the Senate.

Mrs. Caraway, who boarded the train at Little Rock early this morning, introduced the President, speaking briefly to a large crowd gathered about the rear of the President's private car.

Also in the train was Senator John Miller of Arkansas, serving his first term in the Senate, who does not have a record of New Deal loyalty. In contrast, Mrs. Caraway has always been "regular," her name being one of those that was always on the administration list of Senators which would support the bill to remake the Supreme Court. The Arkansas primary is Aug. 9.

"I've been talking this morning on the train with a very old friend of mine, and a friend of yours, Hattie Caraway," the President said, and drew cheers. "I say old friend, but I hate to think how long it's been—25 years," the President added, chuckling.

President Roosevelt did not mention either of Mrs. Caraway's opponents, Representative McClellan or J. Rosser Venable.

Mr. Roosevelt will visit with his son, Elliott, over Sunday, in Fort Worth, Tex. While at Fort Worth he will speak over the chain of radio stations Elliott owns and operates.

(The text of President Roosevelt's speech is on page 4A.)

OKLAHOMA FARMER SHOT TO DEATH IN 16-YEAR-OLD FEUD

Youth Admits Firing at Man, 71, Who Was Accused of Killing His Father, June 26.

By the Associated Press.

ATOKA, Ok., July 9. — M. L. Moore, 71-year-old farmer, was shot to death today in a resumption of a 16-year-old hill country feud. Weeping, Ed Killian, 26, son of a man Moore was charged with shooting to death, surrendered to Sheriff Tom Kilmer.

The man declared he shot the farmer when the two met this morning at the cabin of Joe Fisher, a Negro sometimes employed by the Killian family. A Sheriff's deputy said the prisoner's father, Jack Killian, wounded Moore in an argument over some timber in 1922. There had been trouble between the two families since.

Last June 26, the elder Killian was shot to death on Moore's land. Moore was arrested, but later was admitted to $7500 bond.

HOUR OF SEADLUND EXECUTION IS PUT UP TO CUMMINGS

Attorney-General Asked to Decide Whether Murderer Shall Die on Daylight or Central Time.

CHICAGO, July 9.—Attorney-Generfal Homer S. Cummings has been asked by United States Marshal McDonnell to decide whether John Henry Seadlund, kidnaper and murderer of Charles S. Ross, shall be executed Thursday on daylight saving or central standard time. If on central time the execution cannot be carried out until one minute after 1 a. m. daylight time July 14. If on daylight time, it can take place at one minute past midnight.

The warrant for Seadlund's execution makes it mandatory that he go to the electric chair at the earliest possible moment on the day set for the execution.

MAN TRIES TO JUMP ON ROOSEVELT'S AUTO

Guards Beat, Jail Eccentric Who Wanted to Shine President's Shoes.

By the Associated Press.

OKLAHOMA CITY, Ok., July 9.—An attempt to jump on the automobile in which President Roosevelt was riding through Oklahoma City resulted today in a beating and arrest for Woody Hockaday, 52 years old, of Wichita, Kan., who said he merely wanted to "shine the President's shoes." Hockaday has been detained in other cities, including Washington, for eccentric actions in the past.

Tommy Qualters, the President's personal bodyguard and former Notre Dame football star, leaped from Mr. Roosevelt's car and swung his fist into Hockaday's jaw, knocking him to the ground. Qualters then stepped back on the running board as two firemen, two National Guardsmen and a policeman immediately jumped upon Hockaday, pummeled him and dragged him to a nearby fire station.

When the President heard the commotion, he turned his head and frowned. He recovered his composure quickly, however, and turned again towards the crowd, smiling and waving his hat.

Secret Service men said the scuffle occurred after Hockaday was warned, "That's not allowed."

Hockaday was booked at a police station under charge of disorderly conduct, and was held for "further investigation."

The prisoner said he came here with the express intention of shining the President's shoes to raise the first dime in a program to "restore prosperity to the wheat farmers."

His immediate goal, he said, was a dollar and a half. He said he intended to get a dime from the President and then shine the shoes of 14 other notables to obtain the remaining $1.40.

Then, with the $1.50, he said, he intended to pay a farmer "the whole business" for a bushel of wheat, make 60 loaves of bread, and sell the loaves for a dime apiece, making a profit of $4.50.

But he would not keep the $4.50 for himself, he said. That he would divide equally among the baker, the miller and the "middleman."

Hockaday said if his idea worked with a bushel, he figured it would work with 1000 bushels.

Hockaday said he once threw feathers in the office of Secretary of War Woodring (in 1936) to demonstrate his peace idea of "feathers against bullets." He said he was ejected at Detroit once for throwing feathers at Father Coughlin for "mixing politics with religion."

Hockaday Known in Nw York as "Our Fine-Feathered Friend."

By the Associated Press.

NEW YORK, July 9. — Woody Hockaday, who jumped on the President's automobile in Oklahoma City, Ok., today is well known in New York.

Clad in Indian feathers, he has been known to leap on banquet tables, give a war whoop and explain alternately his "peace plan" and "traffic marking system."

Hockaday went to Bellevue Hospital's psychopathic ward for observation in 1936 when, garbed in Indian headdress and with cheeks painted red, he threw feathers over a large noonday crowd he had lectured on Wall Street. He was released after a short detention.

He usually carried a bag of feathers and was known in ofices which he visited as "our fine feathered friend."

JAPANESE PLANES BOMBING CHINESE ABOVE KIUKIANG

Trying to Drive Out Forces Who Are Blocking Advance Toward Hankow—Defenders Counter-Attack.

By the Associated Press.

SHANGHAI, July 9.—Japanese navy officers said today their "heavily operating" air forces were attempting to blast out Chinese defenders 30 miles above Kiukiang on the Yangtze River.

Stationed at Kiukiang, 135 miles below the provisional capital of Hankow, were the United States gunboat Monocacy and the British gunboat Cockchafer, remaining to protect their nationals despite Chinese and Japanese warnings of dangerous, thickly-mined waters.

The bombing operations followed by a few hours a Japanese note to foreign powers urging "voluntary evacuation" of an 80-mile area, from Kiukiang to Hwangshihkang, marked out for a battle ground.

Japanese announced they were sending 20,000 troops for land operations in the zone.

Chinese Striking Back.

The Chinese warning last Thursday said new booms across the river were being built 30 miles above Kiukiang, but Japanese said they understood there was a channel through the obstructions and mine fields if the gunboats wished to withdraw.

Although there are booms and defenses at Kiukiang, Japanese indicated that Chinese fortifications and positions 30 miles above that point were the main obstacle to the Japanese advance from Hukow to Hankow, a distance of 150 miles.

Generalissimo Chiang Kai-shek's forces were striking back in vigorous counter-attacks.

Japanese admitted Chinese air raids on warships and troop concentrations above Anking were continuing, but asserted the raids were ineffective. They said three Chinese bombers were shot down by anti-aircraft guns.

Defenders Claim Success.

Chinese reported a victory at Huanmutang, where they said Japanese lost several hundred men and 10 armed launches, and reported counter-attacks at Matowchen, Pengtseh and Siangkow, points down river from the farthest Japanese advance.

Japanese declared their new offensive in Shansi Province, north of the Yellow River, brought "new victories to Japanese arms."

Earlier they admitted garrisons at Linfen, Kuwo, Wensi and Yunchen, along the Shansi Railway and deep in the province which Japanese marched over last February and March, had been isolated for nearly four weeks. Rations and munitions were supplied by plane.

In a move interpreted as an effort to tighten the hold on Chinese industry in Shanghai, Japanese army and navy officers announced that "Chinese industrial establishments which are reluctant to place their plants under joint Chinese-Japanese management will be given temporary Japanese operators."

Foreign industrialists said the Japanese program was tantamount to Japanese absorption of the industries.

SEARCH FOR BOY IN COLORADO CONCENTRATED ALONG RIVER

National Park Officials Doubt Child Was Kidnaped; Expect to Find Him Drowned.

By the Associated Press.

ROCKY MOUNTAIN NATIONAL PARK, Colo., July 9.—In its seventh day, the search for missing 4-year-old Alfred Beilhartz was concentrated today along the turbulent Fall River in Rocky Mountain National Park.

Park officials held to the belief the child had drowned, despite the expressed fear of his parents, Mr. and Mrs. William H. Beilhartz of Denver, that their son had been kidnaped.

Alfred vanished Sunday after going to the bank of the Roaring River with his father from the family's holiday camp in a wooded, rocky section of the park. Officials said the boy's body may have been swept down the roaring into the larger Fall River.

David H. Canfield, park superintendent, said a report by William J. Eells of Denver that he saw what he believed was a child high on the slopes of Mount Chapin last Sunday was being carefully checked.

Canfield said he thought it impossible a child could have reached that point in the mountains without aid.

Dr. Charles R. Dickson Dies.

TORONTO, July 9.—(Canadian Press).—Dr. Charles R. Dickson, 79 years old, physician who was blinded by exposure to ultra violet rays as a pioneer in X-ray, died today. Dr. Dickson was one of the first graduates of the Queen's University Medical School, founded at Kingston by his father. He is survived by a brother, E. A. Dickson of Waco, Tex.

PERMANENT INTERNATIONAL REFUGEE BOARD URGED

Speaker at Conference in France Suggests Germany Liberalize Policy Toward Jews.

By the Associated Press.

EVIAN-LES-BAINS, France, July 9.—A movement to establish a permanent international refugee committee in London with United States support gained favor today when the refugee conference took a recess.

Sir Neil Malcolm, League of Nations High Commissioner for Refugees, spoke in favor of the London plan at today's session. He expressed a hope that besides taking care of the refugee problem itself, the proposed committee would use its good offices to induce Chancellor Adolf Hitler of Germany to adopt a "more liberal" policy toward Jews.

Private Jewish agencies meanwhile were exerting pressure for additional promises of selected areas in North and South America where refugees from Germany and Austria would be allowed to settle. Their demands met with little success in the United States delegation, which held firmly to the position that existing immigration laws and practices in the United States should continue to be enforced.

Offers were made by Mexico and the Dominican Republic to give asylum to an unspecified number of refugees.

MUSSOLINI TALKS WAR ON WORLD-WIDE SCALE

Says Spain Is Scene of First Combat in Anti-Bolshevism Campaign.

By the Associated Press.

ROME, July 9.—Premier Mussolini announced today Italy's readiness to combat Bolshevism "on a European or world-wide scale" if neecssary "to decide the fate of the continent."

His statement was made in a preface to a volume of Fascist Grand Council's acts of the last three years. Mussolini wrote that the acts were being published "while victory is within the grasp of (Spanish Insurgent Generalissimo) Franco's armies, notwithstanding French-Russian aid." He added:

"The event is of enormous historic importance. It is the first time—but will it be the last?—in which Blackshirts have confronted Bolshevist forces and those of immortal principles on the international field."

The reference to "immortal principles" was interpreted as applying to democracy, which he frequently has derided.

"It is the first encounter between two revolutions, between that of the last century—even bolshevism is a reactionary revolution—and ours," he said.

"We do not know whether this clash may develop on a European or a world-wide scale tomorrow. What we do know is that Fascism does not fear a battle which must decide the fate of the continent."

Foreigners who once pitied Italy now hate her, Mussolini said, but he declared, "of this hate, which is fully reciprocated, we are extremely proud."

LEAGUE OF NATIONS SOCIETIES DEPLORE PRESSURE ON CZECHS

Sudeten Delegates Walk Out of Copenhagen Parley When Resolution Is Passed.

By the Associated Press.

COPENHAGEN, July 9.—Sudeten German and Hungarian minority delegates from Czechoslovakia walked out today as the International Congress of League of Nations Societies adopted a resolution deploring "economic and military pressure on Czechoslovakia."

Delegates representing 30 countries concluded their sessions today after deciding to hold next year's congress in New York.

The Congress also declared the right of the Barcelona Government in Spain to import arms for its defense; recommended a search for means of organizing penalties against bombing of civilians, and favored boycotting Japanese goods in an effort to end the war in China.

MEXICO
DE LUXE TOURS
WITH ONE WHO KNOWS $179
Leave St. Louis
JULY 17—JULY 31
AUG. 14—AUG. 28
Private Air-Conditioned Pullman Car
THE FINEST AND MOST COMPLETE TOUR EVER OFFERED TO MEXICO
WITH OPTIONAL
VERA CRUZ "SCENIC RAIL TRIP"
Descriptive Literature on Request
OPEN EVENINGS TILL NINE
CEntral 5770 1021 LOCUST CEntral 6500
KIRKLAND Luxe TRAVEL SERVICE

HOT WEATHER PANTS
Sanforized Wash Pants, Tropical Worsteds, Mohair Cool Cloth and Linens.
$1.45 to $3.95
We Match Your Coat and Vest
THE PANTS STORE CO.
711 PINE ST.

Before the Heat Gets—You—
Get a Cooling System
ROOM COOLERS Cost only 6c a day to operate for 10 hours. Portable, may be moved anywhere; very low operating cost; will cool a large room or office — $125.00
Clean, Cool, Healthful
General Air Conditioning Co.
1800 S. 18th St., St. Louis—Phone PR. 8537

Save 25% to 50% on Flowers
FUNERAL SPRAYS $1.49 UP
Baskets $2 up. All fresh cut flowers. Open Daily Till 9:30. Sundays Till 7 P. M.
NETTIES FLOWER GARDEN GRand 7400
3801 S. Grand—at Chippewa

TABLE PADS Guaranteed to Fit
Our Wood Grain Pads Washable White Top Green Back $1.19 Up to 65x48
Specially Priced for This Sale
Call CE. 9282 Our representative will call for measurements day or evening at no extra charge.
UNIVERSAL ASBESTOS PAD CO.
Office and Factory—923 Washington

Double-Safe Savings, and 3¼% Dividends!

Here's the ideal savings plan — *attractive return* plus *doubly-insured safety*, plus *increased liquidity*. A plan worth your looking into!

Your Government (through the Federal Savings & Loan Insurance Corporation) not only *insures* your savings account up to $5000.00; it also *insures* every FHA loan. And practically all loans we're now making are FHA Insured Mortgages. Come in, or mail coupon for Free Descriptive Leaflet.

MAIL COUPON NOW
St. Louis Federal S. & L. Assn., 209 N. 8th St., St. Louis, Missouri
Please send me your Free Savings Leaflet.
(Name)
(Address)

ST. LOUIS FEDERAL SAVINGS & LOAN ASSOCIATION
JOHN C. HALL, President
Chartered and Supervised by the United States Government
209 N. 8th St.— between Olive & Pine

NO MONEY DOWN
GLASSES on CREDIT
Dr. R. L. Schreiner, Optometrist
UP TO 24 MONTHS TO PAY*
*Small Carrying Charge
UNION-CENTRAL

HANAN semi-annual shoe SALE
Sport and Business Shoes
REDUCED
5.95
7.95
10.85
For new customers—an introduction to Hanan footwear at low prices. For old customers an opportunity to anticipate future needs at a substantial saving. Famous Master Lasts $10.85, a few at $11.85; smart Touchstones $7.95. Hanan Picton models—never before reduced—now $5.95!
HANAN & SON • 908 OLIVE

MANY SUGGESTED AS SUCCESSOR TO JUSTICE CARDOZO

Death of New York Member Will Give Roosevelt Third Chance to Fill Seat On Supreme Court.

CLAIMS OF WEST MAY BE CONSIDERED

Possibility of Recess Appointment That Would Go Before Senate for Confirmation Next Year.

By the Associated Press.

WASHINGTON, July 9. — The death of Justice Benjamin N. Cardozo gives President Roosevelt an opportunity to make his third appointment to the Supreme Court.

That appointment is not expected to change the New Deal strength on the court, however, because Cardozo had favored most administration laws which came before him.

Appointments of Supreme Court Justices must be confirmed by the Senate, but the President may make a recess appointment before the Senate returns to Washington next January.

In the event he does so, and the appointee follows the usual custom, he will not sit with the court at its session beginning in October but will wait until the Senate acts upon his nomination.

The two appointments which Roosevelt has made to the court previously were due to the retirement of Justices Van Devanter and Sutherland.

Senator Hugo Black of Alabama was appointed to succeed Van Devanter, and Stanley Reed, former Solicitor-General and a Kentuckian, was selected to succeed Sutherland.

Guesses on Successor.

Since Cardozo was from New York, there were reports that the death might open the way for nomination of Senator Wagner (Dem.), New York. Wagner has been one of the President's most active supporters on Capitol Hill and has been a leader in advocating New Deal legislation.

However, the section beyond Minnesota is unrepresented due to the retirement of Van Devanter of Wyoming, and Sutherland of Utah.

Those mentioned prominently in this connection included United States Circuit Judges William Denman of San Francisco and Samuel Bratton of Albuquerque, N. M., Justice Harold M. Stephens of Utah, a member of the United States Court of Appeals for the District of Columbia.

Reports were renewed that a woman might be chosen on account economist who is not a lawyer. The name of Florence E. Allen of Cleveland, a member of the United States Circuit Court of Appeals, was mentioned doubtfully, because Roosevelt's home was in that circuit.

Others on the List.

The list of others mentioned for the court include: Frank Murphy, Governor of Michigan; Donald Richberg, former administrator of the National Industrial Recovery Act; Senator Minton (Dem.) Indiana; Robert H. Jackson, Solicitor-General; Ferdinand Pecora, Judge of the New York Supreme Court; Samuel Rosenman, Judge of the New York Supreme Court; James M. Landis, dean of the Harvard Law School and former chairman of the Securities Commission; Felix Frankfurter, Harvard Law School professor; Robert M. Hutchins, president of the University of Chicago. Learned Hand of New York, Judge of the Second Circuit Court of Appeals.

Present Representation.

At the present time each of the ten judicial circuits into which the United States and its territories are divided is represented on the Supreme Court, with four exceptions. These are:

Fourth—Maryland, West Virginia, Virginia, North Carolina, South Carolina.

Seventh—Indiana, Illinois, Wisconsin.

Ninth—California, Oregon, Nevada, Montana, Washington, Idaho, Arizona, Alaska, Hawaii.

Tenth—Colorado, Wyoming, Kansas, Oklahoma, New Mexico.

New York now is represented by two justices—Chief Justice Hughes and Associate Justice Stone.

Other sections are represented by McReynolds of Tennessee, Brandeis of Massachusetts, Butler of Minnesota, Roberts of Pennsylvania and Black of Alabama.

WABASH EMPLOYE, 69, DIES

Noah Johnson, University Succumbs in Decatur, Ill.

Noah Johnson, 7008 Forboulevard, University City, situation engineer for the Wabash Railroad for the last 24 years, yesterday of leukemia at Wabash Hospital, Decatur, Ill. He was years old and had been ill eight weeks.

He is survived by his wife, Bess Hall Johnson, and a daughter, Mrs. Cornelius Boersma. The funeral will be held tomorrow morning at 10 o'clock at the Church of St. Michael and St. George, Westboulevard and Ellenwood avenue.

LINI TALKS WAR RLD-WIDE SCALE

ain Is Scene of First t in Anti-Bolshevism Campaign.

ociated Press.
July 9.—Premier Mussounced today Italy's readicombat Bolshevism "on a or world-wide scale" if "to decide the fate of the ."
atement was made in a to a volume of Fascist Council's acts of the last ars. Mussolini wrote that s were being published ictory is within the grasp ish Insurgent Generalissinco's armies, notwithstandch-Russian aid." He add-

vent is of enormous hisportance. It is the first t will it be the last?— Blackshirts have confrontpevist forces and those of l principles on the internaeld."
ference to "immortal prinvas interpreted as applying cracy, which he frequently ied.
he first encounter between lutions, between that of the tury—even bolshevism is a ary revolution—and ours."

o not know whether this ay develop on a European orld-wide scale tomorrow, e do know is that Fascism fear a battle which must he fate of the continent." mers who once pitied Italy e her, Mussolini said, but red, "of this hate, which is ciprocated, we are extreme-l."

OF NATIONS SOCIETIES E PRESSURE ON CZECHS

Delegates Walk Out of enhagen Parley When Resolution Is Passed.

ssociated Press.
NHAGEN, July 9.—Sudeten and Hungarian minority s from Czechoslovakia out today as the International Congress of League of Nasocieties adopted a resoluploring "economic and mili ssure on Czechoslovakia." ates representing 30 counncluded their sessions toer deciding to hold next ongress in New York.
Congress also declared the the Barcelona Government to import arms for its derecommended a search for of organizing penalties t bombing of civilians, and d boycotting Japanese goods effort to end the war in

EXICO
DE LUXE TOURS
WITH ONE WHO KNOWS $179
Leave St. Louis
JULY 17—JULY 31
AUG. 14—AUG. 28
te Air-Conditioned Pullman Cars
THE FINEST AND MOST COMPLETE TOUR EVER OFFERED TO MEXICO
WITH OPTIONAL
A CRUZ "SCENIC RAIL TRIP"
escriptive Literature on Request
OPEN EVENINGS TILL NINE
ntral 1021 LOCUST CEntral 6500
770
KIRKLAND Luxe TRAVEL SERVICE

NAN
nual shoe
LE
Sport and Business Shoes
REDUCED
5.95
7.95
10.85
ntroduction prices. For nity to anna substanaster Lasts art Touchton models now $5.95!
OB OLIVE

MANY SUGGESTED AS SUCCESSOR TO JUSTICE CARDOZO

Death of New York Member Will Give Roosevelt Third Chance to Fill Seat On Supreme Court.

CLAIMS OF WEST MAY BE CONSIDERED

Possibility of Recess Appointment That Would Go Before Senate for Confirmation Next Year.

By the Associated Press.

WASHINGTON, July 9. — The death of Justice Benjamin N. Cardozo gives President Roosevelt an opportunity to make his third appointment to the Supreme Court.

That appointment is not expected to change the New Deal's strength on the court, however, because Cardozo had favored most administration laws which came before him.

Appointments of Supreme Court Justices must be confirmed by the Senate, but the President may make a recess appointment before the Senate returns to Washington next January.

In the event he does so, and the appointee follows the usual custom, he will not sit with the court at its session beginning in October but will wait until the Senate acts on his nomination.

The two appointments which Roosevelt has made to the court previously were due to the retirement of Justices Van Devanter and Sutherland.

Senator Hugo Black of Alabama was appointed to succeed Van Devanter, and Stanley Reed, former Solicitor-General and a Kentuckian, was selected to succeed Sutherland.

Guesses on Successor.

Since Cardozo was from New York, there were reports that his death might open the way for the nomination of Senator Wagner (Dem.), New York. Wagner has been one of the President's most active supporters on Capitol Hill and has been a leader in advocating New Deal legislation.

However, the section beyond Minnesota is unrepresented due to the retirement of Van Devanter of Wyoming, and Sutherland of Utah.

Those mentioned prominently in this connection included United States Circuit Judges William Denman of San Francisco and Sam G. Bratton of Albuquerque, N. M., and Justice Harold M. Stephens of Utah, a member of the United States Court of Appeals for the District of Columbia.

Reports were renewed that a woman might be chosen or an economist who is not a lawyer. The name of Florence E. Allen of Cleveland, a member of the Sixth Circuit Court of Appeals, was mentioned doubtfully, because Reed's home was in that circuit.

Others on the List.

The list of others mentioned for the court include: Frank Murphy, Governor of Michigan; Donald R. Richberg, former administrator of the National Industrial Recovery Act; Senator Minton (Dem.) Indiana; Robert H. Jackson, Solicitor-General; Ferdinand Pecora, Judge of the New York Supreme Court; Samuel Rosenman, Judge of the New York Supreme Court; James M. Landis, dean of the Harvard Law School and former chairman of the Securities Commission; Felix Frankfurter, Harvard Law School professor; Robert M. Hutchins, president of the University of Chicago. Learned Hand of New York, Judge of the Second Circuit Court of Appeals.

Present Representation.

At the present time each of the ten judicial circuits into which the United States and its territories are divided is represented on the Supreme Court, with four exceptions. These are:

Fourth—Maryland, West Virginia, Virginia, North Carolina, South Carolina.

Seventh—Indiana, Illinois, Wisconsin.

Ninth—California, Oregon, Nevada, Montana, Washington, Idaho, Arizona, Alaska, Hawaii.

Tenth—Colorado, Wyoming, Utah, Kansas, Oklahoma, New Mexico.

New York now is represented by two justices—Chief Justice Hughes and Associate Justice Stone.

Other sections are represented by McReynolds of Tennessee, Brandeis of Massachusetts, Butler of Minnesota, Roberts of Pennsylvania, and Black of Alabama.

WABASH EMPLOYE, 69, DIES

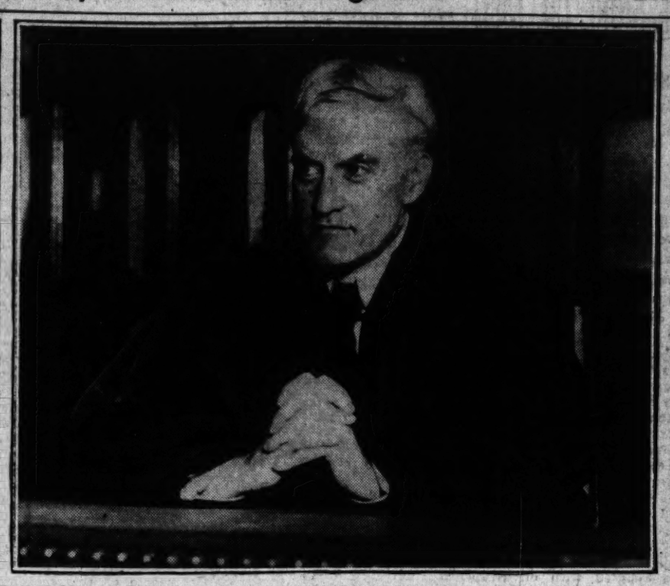
Noah Johnson, University City, Succumbs in Decatur, Ill.

Noah Johnson, 7008 Forsythe boulevard, University City, a valuation engineer for the Wabash Railroad for the last 24 years, died yesterday of leukemia at Wabash Hospital, Decatur, Ill. He was 69 years old and had been ill for eight weeks.

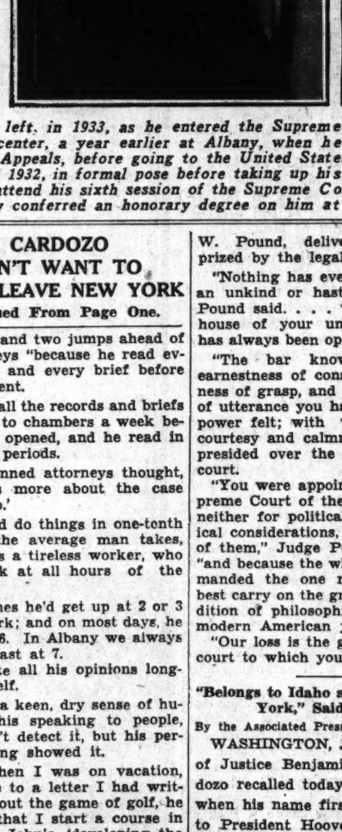
He is survived by his wife, Mrs. Bess Hall Johnson, and a daughter, Mrs. Cornelius Boersma. The funeral will be held tomorrow morning at 10 o'clock at the Church of St. Michael and St. George, Wydown boulevard and Ellenwood avenue.

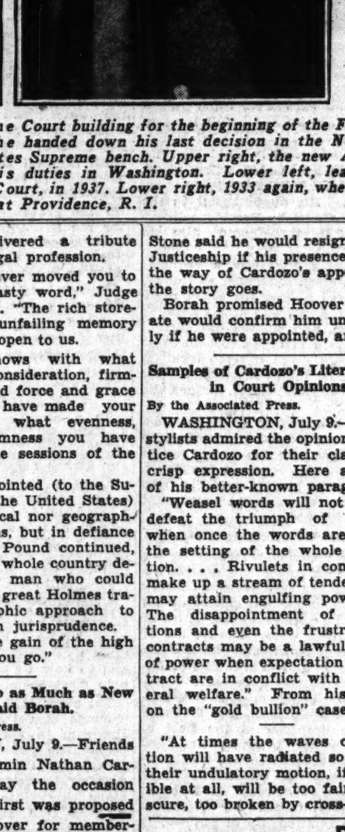
Justice Cardozo, As Washington and Albany Knew Him











UPPER left, in 1933, as he entered the Supreme Court building for the beginning of the Fall term. Top center, a year earlier at Albany, when he handed down his last decision in the New York Court of Appeals, before going to the United States Supreme bench. Upper right, the new Associate Justice of 1932, in formal pose before taking up his duties in Washington. Lower left, leaving his home to attend his sixth session of the Supreme Court, in 1937. Lower right, 1933 again, when Brown University conferred an honorary degree on him at Providence, R. I.

JUSTICE CARDOZO DIES FROM HEART DISEASE AFTER LONG ILLNESS

Continued From Page One.

moments, Justice Cardozo's whole interest in his life seemed to be to try to recover for his work. In delirious moments he went over and over again old decisions and court cases. He rambled in legalistic terms, but there was no specific case mentioned that I recall. Outside the delirium his mind was surprisingly clear.

"He was never able to express the hopelessness of his plight. Under opiates, the severe pain of his condition was alleviated. I believed he died without hurt."

Funeral Tomorrow.

Mrs. Rauh, the secretary's wife, said private funeral services would be held Monday at 2 p. m. at the Lehman home. Rabbi Dajessurun Cardozo, assistant minister of Congregation Shereth Israel, will officiate. Burial will be in the congregation cemetery at Cypress Hills, Long Island, Mrs. Rauh says.

"Justice Cardozo grew weaker throughout the entire day," she said, "but he was conscious until the moment of his death. He knew his friends about him, but during the last few hours was able to say nothing and to make no gesture to them."

Three of Cardozo's cousins were on the way from their homes in New York to Port Chester at the time of death. They are: Henry S. Hendricks, Edgar J. Nathan Jr. and Miss Addie Cardozo.

Cardozo had served on the Supreme Court since 1932, when he was appointed by President Hoover. He was a bachelor.

He went to the court as successor to Oliver Wendell Holmes, famed as "the great dissenter."

Before that, Cardozo had been on the New York Court of Appeals since 1917.

He was the second member of the Jewish race to sit on the Supreme bench. The first was Justice Louis D. Brandeis, appointed in 1916 by President Wilson.

Cousins Nearest Relatives to Survive Cardozo.

WASHINGTON, July 9. — No relatives nearer than cousins survive Justice Cardozo. Associates said his closest friend probably was Miss Katherine Tracy, who had been housekeeper for Cardozo in New York for 40 years.

The Justice's cousins are: Miss Addie Cardozo, William B. Cardozo, Mrs. Frederick Nathan, Harold Nathan, father of Robert Nathan, the author; Mrs. Annie Nathan Meyer, Edgar J. Nathan Jr., Miss Emily S. Nathan, Mrs. Henry S. Hendricks, Michael H. Cardozo Jr., and Algernon S. Cardozo, all of New York City; and Miss Nellie Cardozo, of Minneapolis.

The Justice had three sisters, all of whom are dead.

The two large American flags in front of the Supreme Court building will fly at half staff tomorrow in respect to Justice Cardozo.

More One-Mill Tokens Sought.

By the Associated Press.

JEFFERSON CITY, July 9.—G. H. Bates, State Sales Tax Supervisor, said today his department was attempting to buy 15,000,000 one-mill tokens to relieve shortages reported in various sections of the State. The $150,000 appropriated for the metal tokens at the 1937 session is practically exhausted. There are 55,000,000 one-mill and 12,000,000 five-mill pieces in circulation.

JUSTICE CARDOZO DIDN'T WANT TO LEAVE NEW YORK

Continued From Page One.

colleagues and two jumps ahead of the attorneys "because he read every record and every brief before the argument.

"He had all the records and briefs sent down to chambers a week before Court opened, and he read in the recess periods.

"The stunned attorneys thought, 'He knows more about the case than we do.'

"He could do things in one-tenth the time the average man takes, and he was a tireless worker, who would work at all hours of the night.

"Sometimes he'd get up at 2 or 3 a. m. to work; and on most days, he was up at 6. In Albany we always had breakfast at 7.

"He wrote all his opinions longhand himself.

"He had a keen, dry sense of humor. In his speaking to people, you couldn't detect it, but his personal writing showed it.

"Once when I was on vacation, in response to a letter I had written him about the game of golf, he suggested that I start a course in golf at St. John's, 'developing the law of the game, with practical illustrations.'"

Death of Sister a Blow.

The greatest blow in Justice Cardozo's life was the death of his older sister, Nellie, his devoted companion for years in the three-story brown brick house on West Seventy-fifth street, New York.

"He used to call her from Albany once a day, and he always wrote to her when he was away," Paley said. "Life seemed pretty much an empty shell to Justice Cardozo after she died. He said, 'I'm just marking time.'"

When Cardozo retired from the Court of Appeals to accept appointment as a Supreme Court Justice, his senior associate, Judge Cuthbert W. Pound, delivered a tribute prized by the legal profession.

"Nothing has ever moved you to an unkind or hasty word," Judge Pound said. . . . "The rich storehouse of your unfailing memory has always been open to us.

"The bar knows with what earnestness of consideration, firmness of grasp, and force and grace of utterance you have made your power felt; with what evenness, courtesy and calmness you have presided over the sessions of the court.

"You were appointed (to the Supreme Court of the United States) neither for political nor geographical considerations, but in defiance of them," Judge Pound continued, "and because the whole country demanded the one man who could best carry on the great Holmes tradition of philosophic approach to modern American jurisprudence.

"Our loss is the gain of the high court to which you go."

"Belongs to Idaho as Much as New York," Said Borah.

By the Associated Press.

WASHINGTON, July 9.—Friends of Justice Benjamin Nathan Cardozo recalled today the occasion when his name first was proposed to President Hoover for membership on the Supreme Court.

The President was reported reluctant to appoint him, citing among other things that New York already was represented on the bench by Justices Hughes and Stone.

"Cardozo belongs to Idaho as much as to New York," Senator Borah (Rep.), Idaho, is reported to have told the President. Justice Stone said he would resign his own Justiceship if his presence stood in the way of Cardozo's appointment, the story goes.

Borah promised Hoover the Senate would confirm him unanimously if he were appointed, and it did.

Samples of Cardozo's Literary Style in Court Opinions.

By the Associated Press.

WASHINGTON, July 9.—Literary stylists admired the opinions of Justice Cardozo for their clarity and crisp expression. Here are some of his better-known paragraphs:

"Weasel words will not avail to defeat the triumph of intention when once the words are read in the setting of the whole transaction. . . . Rivulets in combination make up a stream of tendency that may attain engulfing power. . . . The disappointment of expectations and even the frustration of contracts may be a lawful exercise of power when expectation and contract are in conflict with the general welfare." From his opinion on the "gold bullion" case.

"At times the waves of causation will have radiated so far that their undulatory motion, if discernible at all, will be too faint or obscure, too broken by cross-currents, to be heeded by the law." In his dissent to opinion invalidating the Guffey Soft Coal Act.

"If voluntary bankruptcies are anathema for governmental units, municipalities and creditors have been caught in a vise from which it is impossible to let them out. . . . To hold that this purpose (aiding financially-distressed municipalities) must be thwarted by the courts because of a supposed affront to the dignity of a state, though the state disclaims the affront and is doing all it can to keep the law alive, is to make dignity a doubtful blessing." From his dissent to the invalidation of the Municipal Bankruptcy Act.

"Recklessness and deceit do not automatically excuse themselves by notice of repentance. . . . There will be only partial attainment of the ends of public justice unless retribution for the past is added to prevention for the future. . . . Shall the truth be shown forth or buried in the archives?" From his dissent to an opinion excusing a securities dealer from testifying before the Securities Commission.

N L R B GRANTS FORD DELAY

Gives Firm Extra 30 Days to Object to Board's Findings.

A request by the Ford Motor Co. for a 30-day extension of time for filing exceptions to the National Labor Relations Board report finding the company guilty of unfair labor practices at its St. Louis assembly plant was granted yesterday by the board.

The company originally had 10 days to file exceptions from the report, made public last Thursday.

Career of Justice Cardozo; on Bench Since 1913 and Placed on Supreme Court in 1932

Most of His Decisions Favored New Deal—A Lawyer's Lawyer—Noted for His "Singing Prose."

JUSTICE CARDOZO, who had been on the bench since 1913, became a national figure on his appointment to the United States Supreme Court, by President Hoover, Feb. 15, 1932.

Serving only a year under the Hoover administration, Justice Cardozo was confronted, early in the Roosevelt administration, with legal questions raised by assumption of broader presidential and Federal powers under the New Deal. More often than any other member of the Supreme Court, he upheld the statutes enacted in pursuance of New Deal aims.

In the court terms of 1934 to 1937, 27 Federal statutes favored by President Roosevelt were questioned in the Supreme Court. On 22 occasions Justice Cardozo sided with the administration. The other five cases found the court unanimous invalidating the N R A, the original farm moratorium, the home loan law, the refund of impounded taxes under the A A A and the dismissal by the chief executive of a Federal trade commissioner.

He dissented from six majority opinions, those against the Agricultural Adjustment Act and in the Guffey coal, railroad retirement, municipal bankruptcy, securities registration and "hot-oil" cases. In the oil case dissent he was alone.

Wrote Social Security Decision.

He wrote some majority opinions upholding New Deal enactments, notably the unemployment insurance and old age pension provisions of the Social Security Act. On the unemployment provisions, he said: "Congress may spend money in aid of the general welfare. There have been great statesmen in our history who stood for other views. We will not resurrect the contest, now settled by decision.

"The conception of the spending power advocated by Hamilton and strongly reinforced by Story has prevailed over that of Madison. Difficulties are left when the power is conceded. The line must still be drawn between one welfare and another, between particular and general. Where this shall be placed cannot be known through a formula in advance. There is a middle ground or penumbra, in which discretion is at large. The discretion is not confided to the courts, but to Congress.

"Nor is the concept of the general welfare static. Needs that were narrow or parochial a generation ago may be interwoven in our day with the well-being of the nation. What is critical or urgent changes with the times.

"Unemployment is an ill not particular, but general, which may be checked, if Congress so determines, by the resources of the nation. The hope behind this statute is to save men and women from the rigors of the poorhouse, as well as from the haunting fear that such a lot awaits them."

Two earlier utterances, made while he was a member of the New York Court of Appeals, have been quoted as showing his view of the law. These were:

"Rights and duties in systems of living law are not based upon quicksands," and "We are to beware of the insularity of mind that perceives in every inroad upon habit a catastrophic revolution."

On another occasion he said: "The great generalities of the Constitution have a content and significance that vary from age to age," while the statutes "are designed to meet the fugitive exigencies of the hour."

Cardozo on Nature of Law.

Of the origin and nature of law, he said: "Life casts the molds of conduct, which will some day become fixed as law. Law preserves the molds, which have taken form and shape from life. Few rules are so well established that they may not be called upon to justify their existence. If they do not function, they are diseased, and sometimes are cut out and extirpated; sometimes they are left with the shadow of continued life, but sterilized, truncated, impotent for harm."

In a Court of Appeals opinion in 1926, he refused to suppress evidence on a criminal charge, on the admitted ground that the evidence was obtained without a legally warranted search. He said the search was a trespass, and that the policeman who made it might be subject to discipline; but the State statutes placed no restriction on evidence, and Judge Cardozo held that their silence was a declaration of policy, indicating a purpose that "a criminal shall not go free because a constable has blundered."

"On the one side," he wrote, "is the social need that crime shall be repressed. On the other, the social need that law shall not be flouted by the insolence of office. There are dangers in any choice."

Known as Lawyer's Lawyer.

Benjamin Nathan Cardozo was born in New York City May 24, 1870, and was of mingled Jewish, Spanish and Portuguese lineage. He received his Bachelor of Arts degree at Columbia University in 1889, and his master's degree the following year, when he was 20 years old. A Columbia professor once praised his work in English composition as "the most powerful English written by any Columbia student since Alexander Hamilton."

Instead of going to law school, Cardozo read law, and in 1891 passed the New York bar examination. In practice, his analytical mind made him known as a "lawyers' lawyer," with appellate cases his special field.

An independent Democrat, he was named in 1913 on a Fusion ticket for the bench of the New York Supreme Court, a tribunal corresponding to the Circuit Court of most other states. In February, 1914, a month after his induction as Judge, he was advanced by Gov. Martin H. Glynn, a Democrat, to the State Court of Appeals, corresponding to the Supreme Court of most other states.

This action was taken by the Governor at the unanimous request of the Judges of the Court of Appeals, who had asked for the naming of additional Justices to clear the

Continued on Next Page.

CAMERA FANS!
Fussy About Your Pictures? Use LUSTER-TONE photo-finishing service. Any 8-exposure film developed, printed, and coupon for free 5x7-inch enlargement, only 25c. Finest quality work. 12 and 36-exposure finishing proportionately low.
LUSTER-TONE PHOTO FINISHING
Hyde Park Station, Chicago, Ill.

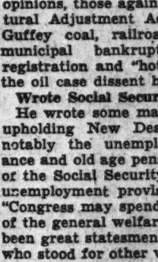
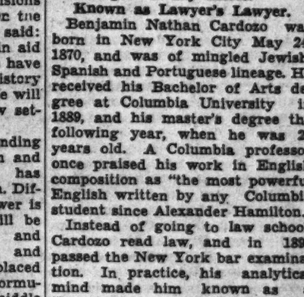
Buy a 5-Year Guaranteed Silent
HUNTER-CENTURY De Luxe FAN
Product of Century Electric Co.
DESK, WALL & PEDESTAL TYPES $29.95 to $175
It Will Pay You to See US First
FORSLUND CO.
3563 Lindell Bl. FR. 0343

SALE of NEW 1937
$425 YORK
PORTABLE ROOM COOLERS
Made by the York Ice Machinery Corp., World's foremost manufacturer of air-conditioning equipment
only $295
No plumbing... no drainpipe connections. Plugs into your lighting circuit, banishes heat and humidity, cleanses the air... removes smoke and dust.
Catalog upon request.

AEOLIAN COMPANY OF MISSOURI
W. P. CHRISLER, President
1004 OLIVE STREET
Small charge on time sales

Biederman's
CARLOAD WASHER SALE
1900 Cataract Electric Washers
Original Price $59.95
$19
No Carrying Charge
$1 Down—Easy Terms
CHECK THESE FEATURES!
Porcelain Tub
6-Sheet Size
Balloon Rolls
Lovell Wringer
Multi-Vane Agitator
Renewed and Fully Guaranteed
OPEN NIGHTS

BIG TRADE-IN ALLOWANCE
Biederman FURNITURE COMPANY
NO CARRYING CHARGE
801-03-05-07-09-11 Franklin Ave.

C.E.Williams
DOUBLE Eagle Stamps MONDAY
SIXTH and FRANKLIN

Feet Hurt? Burn? Calloused?
The Sawyer Metatarsal ARCH SHOES
ENJOY POSITIVE RELIEF
Fashionable New Styles
Amazing Values $6.00

WHITEST
WHITE KID
Sizes 4 to 11
AAAA to E
Scientific Fitting
ALSO BROWN OR BLACK KID.
Sizes 3 to 11—AAAA to EEE.
Two-Way Combination Support FOR BOTH ARCHES
A — METATARSAL Arch Support
B—LONGITUDINAL Arch Support


Ye Olde Tyme Comfort
Straps and Oxfords Extra Specials $3.00
Soft, Black Glazed KID
Medium or Low Heels.
Sizes 4 to 10—A to E.
HERE ONLY in St. Louis. Mail Orders Filled.

'POLITICS,' DECLARES WOMAN PRISON HEAD

Mrs. Griesser Says Cruelty Story Was Revived Because She Backed Judge Douglas.

By the Associated Press.

JOPLIN, Mo., July 9.—Mrs. Kitty Sheppard Griesser, superintendent of the State Industrial School for Girls at Chillicothe, said in an interview here this afternoon that published charges against her that she had been cruel to inmates of the institution not only were false, but were "vicious political propaganda" and a part of a plot to embarrass Gov. Stark.

She declared that the charge is a backwash of the Billings-Douglas Supreme Court fight and that "it broke over my head after I voluntarily and openly started to campaign for Judge Douglas because he is my friend."

Mrs. Griesser stated that both the Juanita Bruton and Annabelle Dudley cases, which are the ones complained of, were fully investigated by the State Penal Board and the Attorney-General's office in April and that she was given a "clean bill of health."

It was only after she had begun campaigning for Judge Douglas, she said, and Bob Frith, a Chillicothe attorney, sent word to her that she would have to cease her efforts in Douglas' behalf that "all this trouble started."

Frith, she says, is campaign manager for Judge James V. Billings in Livingston County, and sent word to her that he would "run her out of Chillicothe and the State of Missouri" if she continued her efforts in behalf of Douglas. She said she defied Frith and that the Bruton and Dudley cases shortly thereafter were revived.

As to the published charge that Juanita Bruton had been detained in a dungeon at the industrial home in March, Mrs. Griesser said that only last night the girl, still in the institution, made a written statement that she had not been mistreated.

Lawyer Denies Politics Prompted Charge Against Girls' School Head.

By the Associated Press.

CHILLICOTHE, Mo., July 9.—Bob Frith, Chillicothe attorney, said today Mrs. Kitty Sheppard Griesser, superintendent of the State Industrial School for Girls here, was "raising a smoke screen" in asserting the Douglas-Billings Supreme Court race had anything to do with charges of mistreating inmates of the home.

Frith, who was attorney for Annabelle Dudley, 18-year-old inmate removed from the home by Circuit Court order last April, denied he was Livingston County campaign manager for Judge James V. Billings or had threatened Mrs. Griesser if she continued to support Judge James Douglas.

"I never have had any conversation with Mrs. Griesser directly or indirectly," Frith said, "except for the five hours she was on the witness stand in the Dudley case.

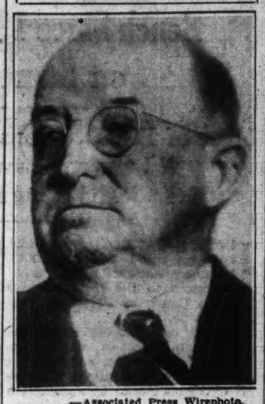
"I am taking no active part in the Billings campaign, although I probably will support him. I do not even know who Billings' campaign manager here is. I presumed but did not know Mrs. Griesser would support Douglas. The Dudley case came up long before the Douglas-Billings contest."

Prison Board Inquiry Into Charge Girl Was Put in Dungeon.

JEFFERSON CITY, July 9. — The State Prison Board will investigate next week reports that Juanita Bruton, 16-year-old inmate from Mount Vernon, was placed in a dungeon at the Industrial Home for Girls at Chillicothe in March.

James E. Matthews, director of the Prison Board, she he had discussed the charge with Mrs. Kitty S. Griesser, superintendent of the home, but had not yet received her official report. Mrs. Griesser will return to Jefferson City early next week from her home in Joplin to confer with the Prison Board.

Blows Himself Up



—Associated Press Wirephoto.

NEWTON B. KINLEY,

ACCUSED MAN KILLS SELF WITH CHARGE OF DYNAMITE

Wealthy Californian, Charged With Immoral Conduct With Girl, 13, Is Blown to Pieces.

By the Associated Press.

SANTA ROSA, Cal., July 9. — Newton B. Kinley, 57 years old, wealthy orchardist, accused of immoral conduct with a 13-year-old girl, blew himself to pieces today with dynamite.

The explosion shook the neighborhood. Officers found only parts of the man's body in his orchard.

Kinley, at liberty on $1000 bail, had denied the charges.

Salisbury (Ill.) Man Killed in Crash

By the Associated Press.

SPRINGFIELD, Ill., July 9. — Charles Colman, 60 years old, of Salisbury, former member of the Sangamon County Board of Supervisors, was killed today when his automobile careened off a highway and struck a telephone pole. Coroner W. L. Dragoo said Colman apparently suffered a heart attack that caused him to lose control of the machine.

COMMENT ON DEATH OF JUSTICE CARDOZO

Associates of Supreme Court and Roosevelt Term Passing a Loss to Nation.

By the Associated Press.

OKLAHOMA CITY, Ok., July 9.—President Roosevelt said today the death of Justice Cardozo was a great shock.

Here for an address on his western tour, the President wrote with a pencil the statement:

"The news of the passing of Justice Cardozo came to me as a great personal shock. Years ago, when he was Chief Justice of the high court of New York, I learned to admire and to love him. He had a great soul. The whole nation has lost a constant friend."

The statement, written after he returned from speaking at the fairgrounds here, was read to reporters by one of his secretaries.

Justice Pierce Butler.

BALTIMORE, July 9.—Associate Justice Pierce Butler of the United States Supreme Court informed of Justice Cardozo's death, said:

"I greatly deplore his loss. He was a man of great learning and singular charm. The death of Justice Cardozo is a serious loss to the judicial service of the country."

Justice Owen J. Roberts.

PHOENIXVILLE, Pa., July 9.—Associate Justice Owen J. Roberts of the United States Supreme Court said tonight the death of Justice Cardozo "is a great loss to the Court and to the Country."

"His life was one of complete devotion to the public service. His personal life should be an example to every American. His passing is a terrible shock to me."

Justice Stanley Reed.

NANTUCKET, Mass., July 9.—Justice Stanley Reed of the United States Supreme Court said tonight he was deeply grieved by the death of Justice Cardozo:

"Justice Cardozo's death is a great loss to the American people. As much as any other man ever did, he epitomized in his personality all that we expect from the just Judge."

Justice Hugo L. Black.

DENVER, Colo., July 10.—Justice Hugo L. Black, vacationing in the Colorado Rockies with his family, said Justice Cardozo's death "is an irreparable loss to the nation." "I believe," he added, "that as a jurist he has had few equals and no superiors on our Supreme Court."

WASHINGTON, July 9.—Justice Cardozo's death brought the following comments from official Washington last night:

Secretary of Agriculture Wallace: A most cultured mind, a precise and elegant stylist and a profound student of modern social trends has left us. His service has been altogether unique in a critical period of our history. We have lost a distinguished student of the law and a genuine friend of man.

Senator Ashurst (Dem.), Arizona: Justice Cardozo was one of the greatest jurists and one of the most authentic scholars our country ever produced. His death is a national loss.

Attorney General Cummings: I am deeply distressed to learn of the death of Mr. Justice Cardozo. He was a great judge and a great man. It is a loss to the bench that cannot be repaired.

U.S. GRAND JURY CALLS FIVE MORE OIL MEN

Two Subpenaed Are St. Louisans; Two More Companies Also Added to List.

By the Associated Press.

MADISON, Wis., July 9.—Oil firms and individual employes under call to appear before a Federal grand jury which convenes here next Tuesday were increased to 22 today with the filing of subpenas for two companies and five individuals in the United States District Court.

Herbert C. Hale, court clerk, said he had been notified subpenas were served on the Tidewater Associated Oil Co. and the Texas Co., both of New York; R. D. Ebbert and P. E. Lakin, both of the Shell Petroleum Co., St. Louis; W. F. McDermott of New York; J. W. Carnes of the Consolidated Oil Corporation, New York, and R. G. A. Van der Woude, of the Shell Union Oil Corporation New York.

Five oil companies and 10 individuals associated with oil firms were subpenaed earlier this week.

It was announced in Washington the grand jury would be asked to investigate the general oil situation in the Middle West.

Hale said the grand jury would consider a "variety of cases" and it was not known definitely when the oil firms and employes would be called to testify.

Government Attorney John Henry Lewin said in Washington that the hearing would start July 20.

JUSTICE CARDOZO'S CAREER; SERVED ON BENCH SINCE 1913

Continued From Preceding Page.

court's calendar. The Governor hesitated, because of Cardozo's juniority and the claims of others ranking him in service, on the lower court bench, but yielded to the request of the Justices.

Succeeded Samuel W. Seabury.

In 1917 Gov. Charles S. Whitman, a Republican, made him a permanent member of the Court of Appeals in succession to Samuel W. Seabury, who had resigned to run for Governor. In the fall of 1926 Judge Cardozo was nominated by both major parties for Chief Judge, and was elected for a full term of 14 years.

This would have brought his service at Albany to 1940, when, at 70, he would have been eligible for retirement. His appointment to the Supreme Court by President Hoover, in 1932, transferred him to Washington.

Justice Cardozo was a bachelor and was often described as "monkish" in his habits. He arose regularly at 6 a. m., was at his desk by 7:30 a. m. and seldom quit before 10:30 o'clock at night. Not all these hours were given over to legal labors, for he found recreation there in reading Greek, Latin, history and philosophy.

Once his Albany colleagues decided he needed more exercise than was afforded by his short walks from his hotel room to the court, and told him to play golf. He tried the game for a week, then went back to his books.

Famous for "Singing Prose."

Justice Cardozo was famous for the "singing prose" in which his comments and decisions were phrased, and for the clarity of his writings on jurisprudence. Titles of some of these were, "The Nature of the Judicial Process," "The Growth of the Law" and "Paradoxes of Legal Science." He once said:

"I have made myself the self-appointed spokesman and defender of the philosopher in the field of law. I am not, however, concerned to vindicate philosophy, either in jurisprudence or outside of it, as an inquiry of cultural value or of speculative interest. My concern is with the relationship of philosophy to life.

"You may think perhaps of philosophy as dwelling in the clouds. I hope you may see that she is able to descend to the earth."

Gentle Courtesy on Bench.

He read his opinions in a rather high-pitched voice, a thin smile usually on his face. Possessing a tremendous capacity for work, despite a somewhat frail physique, he indited more than his proportional share of the Supreme Court's opinions.

His manner on the bench was one of gentle courtesy, especially when he questioned counsel. His inquiries, however, frequently brought out points inadvertently, or deliberately, concealed by the arguer.

By many he was regarded as the court's outstanding authority on common law.

On his sixtieth birthday Justice Cardozo received many tributes. Henry U. Sims, then president of the American Bar Association, said:

"Probably no one has contributed as much as Judge Cardozo, unless it be Dean Roscoe Pound, toward clarifying for the legal world the function of the judge in shaping and developing the law."

In 1931 he received a Roosevelt medal. Honorary doctorates in law were conferred on him by Columbia, Yale, New York University, the University of Michigan, Harvard, and St. John's College, Brooklyn.

County Retailers' Political Rally.

The St. Louis County Retailers' Association will hold an outdoor political meeting tomorrow night at 8 o'clock at 3725 Jennings road, Pine Lawn, G. H. Foree, president of the association, announced yesterday. All candidates for United States Senator and Congressman from the Twelfth District have been invited to speak at the meeting, which will be open to the public.

Text of Roosevelt Speech

By the Associated Press.

OKLAHOMA CITY, July 9.—The prepared text of President Roosevelt's address here today follows:

Oklahoma will always have a certain distinction in my memory, for it is the only part of the 48 states which bore a different name when, as a small boy, I started to study geography. I am fortunate in being able to remember it as Indian Territory and to remember also the enormous interest in every part of the country when the prospective settlers lined up at the borders and, at the sound of a bugle, rushed forward to establish new homes and new communities in this delightful part of the country.

Since those days you good people have gone far. A splendid future lies before you, and you can rest assured that your national Government knows very definitely that you are on the map.

During the past 10 or 15 years, when I was Governor of New York and even before that, I specialized in the study of natural resources.

Oklahoma is natural resources conscious, and I am glad that Oklahoma also appreciates so well that natural resources are national resources and that, in their conserving and development, all of us have to make our plans from the national point of view.

Slowly but surely we are developing a national policy in regard to the oil resources of the nation, and your Governor has given great assistance toward that end.

Grand River Dam Project.

Probably the most important long range problem is the use of land and water. It affects all of us in country and city. I was sorry that I could not have stopped this morning to view the Grand River Dam project.

It was due to the persistent effort of my old friends, Senator Thomas and Senator Lee, that the appropriation bill of 1935 was amended, with the result that the Grand River Dam project is definitely under way. I take the Grand River project as an illustration.

That project is a good illustration of the national aspect of water control, for it is a vital link in the still larger problem of the whole of the valley of the Arkansas, a planning task—and some people laugh at planned projects—that starts in the Rocky Mountains, west of the Royal Gorge, and runs on down through Colorado and Kansas and Oklahoma and Arkansas to the Mississippi River and thence to the sea. The day will come when every drop of water that flows into the great watershed, through all those states, will be controlled for the benefit of mankind—for the growing of forests, for the prevention of soil erosion, for the irrigation of land, for the development of power, for the ending of floods and for the improvement of navigation.

Such a vision will be of direct benefit to millions of our people, and the price paid for it will be returned many times. The same thing applies to the Red River and to the tributaries which flow into other streams.

Jobs and Improvements.

In a similar way, the Federal Government is using the fact of unemployment and the necessity for giving help to many of our people, in order to assist communities in the erection of much-needed public improvements. This is true of the work of many agencies of the Government, especially the Public Works Administration and the Works Progress Administration.

Senator Thomas has been of enormous help to me and to the administration in keeping me advised as to the needs of this State and to how we in Washington can help meet them.

For example, I am told by Senator Thomas that the Works Progress Program in Oklahoma is leaving permanent monuments all over the State, and that in the matter of new or improved school houses alone this State, in co-operation with W P A, has made a greater record than any other state in the Union.

It is essential, of course, that, if the national policies of the national administration are to be carried forward, there must be a general agreement on those policies by those who are responsible for the legislation which makes them possible.

Two weeks ago, in speaking over a national-hook-up, I referred to that fact—to the fact that the nation is living today under a Government which is essentially liberal and nationally thinking in its outlook—a Government which is progressively bettering economic and social conditions.

I explained why, if the people want that kind of Government to continue, they should choose officials to represent that point of view—and that, if the people want to go back to the school of thought of the unfortunate twenties, they should choose people with a conservative outlook.

And I suggested also that it is always a good thing to look beyond and beneath the surface of things and into men's hearts.

Do they really mean what they say—or are they the kind that profess great devotion to the cause of bettering the lot of their fellowmen, and, when the time for action comes, find all kinds of reasons why they cannot support the action proposed? I refer to such people as "Yes, but-people."

Of course, some are not even "yes, but—people," for I notive that one of the candidates on the Democratic State ticket this year is nationally known as a Republican.

In the same way we find others who seek office, sincerely or otherwise, on perfectly impossible pledges and platforms, people with panaceas for reforming the world overnight—people who are not practical in an age which must be both practical and progressive. Theodore Roosevelt was perhaps a bit rough when he referred to such people as "the lunatic fringe." Strictly speaking they are not lunatics, but in many cases a little push would shove them over the line.

"My Brother's Keeper."

During these past six years the people of this nation have definitely said "yes" with no "but" on it to the old Biblical question—"Am I my brother's keeper?" In these six years I sense a growing devotion to the teaching of the Scriptures, to the quickening of religion, to a greater willingness on the part of the individual to help his neighbor and to live less unto and for himself alone.

It is this spirit, my friends, that your national government seeks to carry on its task. It is in this spirit that, in the consideration of every new problem, our first question is "What makes for the greatest good of the greatest number?"

America needs a government of constant progress along liberal lines. America requires that this progress be sane and honest. America calls for government with a soul.

KANSAS CITY NIGHT CLUBS BLOCK LIQUOR HEARINGS

Get Injunction From Judge Sevier, Alleging State Law Is Unconstitutional.

JEFFERSON CITY, July 9.—Circuit Judge Nike G. Sevier granted temporary injunctions today forbidding E. J. McMahon, State Liquor Control Supervisor, to hold hearings against eight Kansas City night club operators Monday on gambling charges. Judge Sevier set a hearing on permanent injunctions for Oct. 3.

The petitions charged that the notices for the hearings were "indefinite and uncertain" and that the State Liquor Control Act is unconstitutional. The latter charge was based on an allegation that the act provides for no judicial review and gives the supervisor a "roving commission" to determine grounds for revocation and suspension of licenses.

In the Circuit Court at Kansas City 47 tavern keepers today asked for an injunction under which they could remain open on Sunday to sell 3.2 beer.

AUSTRIANS REARRESTED AFTER CRITICISING NAZI OFFICIALS

KITZBUEHEL, Germany, July 9. —Several followers of Kurt Schuschnigg, former Austrian Chancellor, were released from jail today, rearrested a few minutes later, and sent to a concentration camp.

The prisoners, who had been held since March, made the mistake of celebrating their release with their wives in the prison court yard and making derogatory remarks about the Nazi administration. The number of the prisoners was not disclosed.

WALLS OF BUNGALOWS BEING BUILT, SMEARED WITH TAR

Damage to Each Estimated by Builder at $1000; He Suspects Racketeers.

Interior and exterior walls of two duplex bungalows under construction in the 700 block of Cumberland drive, Lemay, were smeared with tar Friday night, the builder, Alphonse De Merveille, 7127A South Broadway, reported to police yesterday. Damage to each building was estimated at $1000.

De Merveille's contractor, William Wideman, told a Post-Dispatch reporter a man who identified himself as "with the building trades" demanded $25 from him several months ago, saying "we're not getting along so well." The money was not paid, Wideman said. He does not employ union labor, he said.

De Mervelle expressed the opinion the vandalism was the work of racketeers. The brick bungalows, nearing completion, are at 737-39 and 738-40 Cumberland drive.

FURNITURE
BIG STOCK REDUCING SALE
A number of good lots to be closed out. Wholesale and retail. Open Evenings.
GENERAL VAN AND STORAGE COMPANY
4914 DELMAR

STOKER SALESMAN
Stoker salesman with production record, who can qualify as key man in our retail sales organization. Call FRanklin 3589.
SEIDEL COAL AND COKE CO.

Just Think!
Clean Oil All the Time. Eliminates Motor Wear. Reduces Oil Bills 50% to 75%.
W.G.B. CLAROFIER OIL
HAVE ONE INSTALLED
Satisfaction Guaranteed or Money Refunded
Modern Auto Repair Co.
4601-17 OLIVE ST. FOrest 6500

Still Time To Save On
CARBONITE
Carbonite, the fuel destined to save St. Louis from smoke, goes up 25c a ton July 18th. Order now, at the low price of $6.95 a ton in loads, less 25c a ton for cash.
Free burning smokeless Carbonite burns anywhere coal will burn, and heating satisfaction is guaranteed by the manufacturer. Call your fuel dealer now and order Carbonite because
Grime Doesn't Pay
RADIANT FUEL CORPORATION
MANUFACTURERS

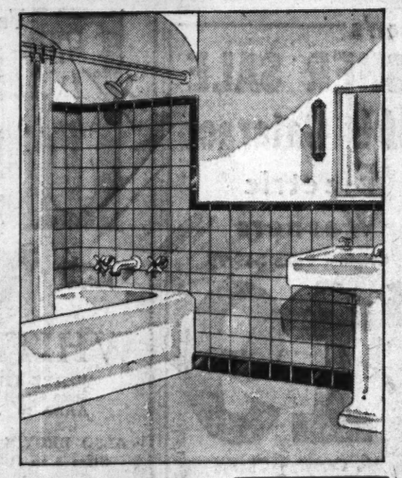
INCANDESCENT
Elec. Supply Co.
1121-23 LOCUST
ELECTRIC
INSECT DEATH LAMP
KILLS FLIES MOSQUITOES OTHER SUMMER INSECT PESTS
HARMLESS TO HUMANS
Wired Complete, ready to use.

Standard Model Without Lantern Cage **95c**
Standard model, with lantern cage (as illustrated) — — **$2.95**
DE LUXE MODEL Extra heavy, with transformer **$3.95**
Safe, Efficient, Ornamental Laniera Type. Copper Finish. Cheap to Operate. Winged insects fly into charged wires and are instantly electrocuted. Operates silently, with no odor or mess! A necessity for porches and summer cottages, also for homes or stores. Screws into any standard light fixture. Operates on 110 to 125 volt A. C. current. Height 8 inches, diameter 4 inches.

$2.50 New Day-Lite **Crystal Bottom**
Lighting unit. For kitchens, sunrooms, taverns or stores. Equipped with 8-inch glass globe. Height over all 14 inches. White enamel finish. Takes 75 to 150 watt bulb. Wired complete, EXTRA SPECIAL **89c**
With Full Chain Switch — — — — **99c**
With Drop Cord Switch and Appliance Outlet — — — — **$1.39**

$3.00 modern all-glass INDIRECT LIGHTING UNIT. Diameter 11 in., length 11 in. Furnished in Honey, ORCHID, Green, blue, rose or French frosted crystal. Wired complete, Special **$1.55**
$10.00 5-Light Modern Shaded Type Fixture, Wired Complete SPECIAL **$4.75**

CH. 3797 Mail and Phone Orders Filled. Send for Catalog.
Finished in plated brass with chrome trim or ivory with gold trim. Length 36", Spread 18". Equipped with frosted glass shades. Your choice of ceiling or drop type, as shown.

Modernize "with versa TYL"
"versaTYL," the Sensational, New, Improved Permanently Finished Wall Tile . . .
Offered Exclusively by Central Hardware
So Inexpensive . . . So Easy to Apply . . . So Easy to Pay for . . . That You Need Wait No Longer for a Modern, Tiled Bathroom and Kitchen.
"versaTYL" costs only 32c per square foot and is so easy to install, that almost anyone who can saw a board straight can install "versaTYL". Do not confuse "versaTYL" with cheap, inferior, unfinished imitations that have to be painted like any other wall. "versaTYL" NEVER needs refinishing. Let us plan charming "versaTYL" walls for your bathroom or kitchen . . . a phone call will bring our representative to your home. We will gladly furnish a free estimate.
Phone EVergreen 2070

HOME REPAIRS ON EASY TERMS
WITH AN
F H A LOAN
We'll get you $60 to $2500 for any permanent home improvements. We'll make all the arrangements for you without red tape or delay. Up to 5 years to pay in easy monthly installments. For more information, come in or phone.
5-YEAR GUARANTEE
- "versaTYL" looks like real tile
- "versaTYL" wears like real tile
- Can be applied over any old wall
- Beautiful, permanent, glazed finish
- Never needs painting or refinishing
- Practically Indestructible
- Beautiful colors and combinations

$5 A MONTH
Will Pay for All "versaTYL" Material (costing about $47), enough for the average bathroom.
Wellston Store and Kingshighway Store Open Thursday and Saturday Nights
CENTRAL HARDWARE CO.
811 NORTH 6TH ST. 1616 SOUTH KINGSHIGHWAY 6301 EASTON AVE.


For Optical Precision Let Erker's Give You Erker Service
Eye service is too important to trust to experimentation.
Optical precision is emphasized to a finer degree when your prescription for glasses is filled at Erker's.
59 Years in St. Louis
Erker's
610 OLIVE 313 N. GRAND

UNION-MAY-STERN'S EXCHANGE STORES
WAREHOUSE RUMMAGE SALE
Good used furniture and odds and ends of new home furnishings go for a song in this sensational Warehouse Rummage Sale! Don't Miss this chance to save!
3-Piece Bed Outfits Bed, Spring and New Mattress—all for **$9.95**
3-Pc. Bedroom Suites Brand-new. Bed, Dresser, Chest, all for **$26.85**
New 4-Piece Bedroom Suites $69 values. Exceptional bargains at **$39.95**
Folding Cot and New Pad Metal Cots with brand-new pads. Complete. **$4.95**
Studio Couches Good used Couches—twin style—at only **$9.95**
Table-Top Gas Ranges Brand-new — semi-porcelain. $49 values. **$24.95**
Lounge Chairs With Ottomans Originally sold up to $24.95. **$7.95**
2-Pc. Living-Room Suites Many styles and coverings. As low as **$6.95**
Pull-Up Chairs Fully upholstered. Brand-new. $7.95 values. **$4.95**
Metal Lawn Chairs Brand-new. Enameled. $3.95 values. **$2.69**
8-Piece Dining Suites Good used Suites. Table, buffet, 6 chairs. **$14.95**
Triple-Mirror Dressers Brand-new. Walnut veneer. $30 values. **$15**
Chests of Drawers Good used Chests. Originally $15. **$4.95**
Good 9x12 **RUGS** **$6.95**
Easy Terms* *Small Carrying Charge
New Metal Suntan Cots $7.95 values. Complete with pads. **$5.95**
New Metal Wardrobes $8.95 values. Walnut finish. **$5.95**
New 10-Inch Oscillating Fans Nationally known make. Bargains at **$6.95**
New 42-Piece Dinner Sets First quality. $5.95 values. **$3.95**
5-Piece Breakfast Sets In good condition. Bargains at **$7.95**
9x12 Felt-Base Rugs New—slight seconds of $5.95 grade. **$2.89**
Infants' High Chairs **98c**
Open Nites Till 9
2-Piece Bed-Davenp't Suites Used; in good condition. Many styles. As low as **$12.95**
Good Used Ice Boxes All kinds—priced as low as **$4.95**
New 1939 RADIOS Just out. Nationally known. Priced at **$13.95**
Bungalow Ranges Guaranteed to cook and bake. **$12.95**
Combination Ranges Good used Ranges—priced as low as **$14.95**
Floor Lamps With Shades Taken in trade. Big values, complete at **$1.00**
Electric Washers In splendid condition. Real bargains at **$29.95**
UNION-MAY-STERN EXCHANGE STORES
Vandeventer & Olive Sarah & Chouteau 206 N. 12th St. 616-18 Franklin Ave.

HOLDING COMPANY STAKE IN LACLEDE FIRMS DISCLOSED

SEC Witness Testifies Utilities Power & Light Has $7,375,000 in Missouri Companies.

TELLS OF $3,500,000 IN GAS LIGHT CO

Trustee Would Use $12,000,000 Cash to Speed Reorganization Under Bankruptcy Act.

Post-Dispatch Bureau.
201-205 Kellogg Bldg.

WASHINGTON, July 9.—Jay Samuel Hartt, a consulting engineer of Madison, Wis., testified before the Securities and Exchange Commission this morning that the Utilities Power & Light Corporation, a holding trust, has investments in three Missouri corporations, its subsidiaries, with an aggregate adjusted value of $7,375,000. These he named as the Laclede Gas Light Co., $500,000; the Laclede Power & Light Co., $3,250,000, and the Missouri Natural Gas Co., $625,000.

The Utilities Power & Light Corporation is under reorganization in the Federal courts according to section 77B of the national bankruptcy act. Its trustee is Charles True Adams, a Chicago lawyer. Hartt is an employe of the trustee. An application to fix the engineer's interim fees at $3800 a month was recently reduced by the S E C to $2500.

Wants to Spend $12,000,000.

The hearing, which began Thursday and will continue next week, is on an application by the Utilities Power & Light Corporation and its wholly owned subsidiary, Utilities Power & Light, Ltd., to dispose of $12,000,000 in one of several ways. Adams, the principal witness thus far, testified that the holding company and its subsidiary, though the former is in the bankruptcy court, have on hand in cash bank deposits $19,000,000, which, through sales and other realizations, is likely, in the near future, to mount as high as $24,500,000.

Of the $19,000,000, Adams said $3,000,000 belongs to the holding company and $16,000,000 to the Limited company. These bank deposits, he added, are earning no interest. A total of $2,400,000 is held by St. Louis banks, according to the witness, as follows: Boatmen's National Bank, $1,000,000; Mercantile Commerce Bank & Trust Co., $500,000; First National Bank, $900,000, and Mississippi Valley Trust Co., $400,000.

The application was originally for permission to dispose of $3,000,000, but recently has been amended so as to increase the sum to $12,000,000. Adams and other witnesses described five methods for using the idle capital, of which they recommended the fifth. These are to invest the money in outside securities largely those of the Government, distribute the funds pro rata among debenture holders and creditors, reduce the debts of subsidiaries, including those in Missouri, by purchasing their securities at a discount; to spend the money in improvement of physical property and to use it to purchase debentures of the Utilities Power & Light Corporation at a substantial discount from their face value.

Proposes to Extend Bonds.

Opposing the proposal to empty the surplus cash for purchasing securities of its subsidiaries, Adams said that some of these companies needed no money, while "the ones that need it and could use it profitably relatively few and are in such financial condition that the money could not safely be advanced to them."

The trustee admitted that the Laclede Gas Light Co. had maturities of $20,000,000 due April 1, 1939, but this amount is owed to public investors, the other half is placed under a debenture issue. But the witness maintained that "Laclede Gas needs no money from outside sources except short term loans from banks, unless it proposes to invest in pipe lines, which to his mind would be wholly unwise.

Asked what would be done about the April maturieles, Adams declared that "the bonds will have to be extended once more, from two to five years."

The trustee's argument in favor of using the money to purchase Utilities Power & Light Corporation debentures is that the holding company has minimum assets of $20,000,000, as against debtor claims of $59,000,000; that with $12,000,000 it would be possible to buy $17,000,000 of its debentures at 70; and that with this reduction of its debt the Federal courts could scarcely force the Utilities corporation to be insolvent. Then, the witness argued, one of the two pending plans of reorganization would be authorized and liquidation averted. He held that such a purchase of debentures would retire $1,700,000 of interest.

Permission to intervene in the proceedings was granted to the Atlas Corporation, a creditor of Utilities Power and Light; several organizations of security owners, including the General Protective Committee for security holders

OF BUNGALOWS BEING T, SMEARED WITH TAR

to Each Estimated by r at $1000; He Suspects Racketeers.

r and exterior walls of ex bungalows under con- in the 700 block of Cum- rive, Lemay, were smeared Friday night, the builder, De Mervelle, 7127A South y, reported to police yes- Damage to each building mated at $1000.

rvelle's contractor, William n, told a Post-Dispatch re- man who identified him- with the building trades" d $25 from him several ago, saying "we're not get- ng so well." The money paid, Wideman said. He t employ union labor, he

rvelle expressed the opin- vandalism was the work of rs. The brick bungalows, completion, are at 737-39 40 Cumberland drive.

ANDESCENT
Elec. Supply Co.
121-23 LOCUST
ELECTRIC
SECT DEATH LAMP
KILLS FLIES MOSQUITOES OTHER SUMMER INSECT PESTS HARMLESS TO HUMANS
Wired Complete, ready to use.
Standard Model Without Lantern Cage 95c
model, with lantern illustrated) $2.95
E MODEL avy, with transformer $3.95
Efficient, Ornamental Lantern Copper Finish. Cheap to Operate. sects fly into charred wires and are electrocuted. Operates silently, with or mess! A necessity for porches and cottages, also for homes or stores. to any standard light fixture. Op- 110 to 125 volt A. C. current. inches, diameter 6 inches.
$2.50 New Day-Lite Crystal Bottom
Lighting unit. For kitchens, sunrooms, taverns or stores. Equipped with 8-inch glass globe. Height over all 14 inches. White enamel finish. Takes 75 to 150 watt bulb. Wired complete. EXTRA SPECIAL 89c
ll Chain 99c
op Cord Switch and e Outlet $1.39
$3.00 modern all-glass INDIRECT LIGHTING UNIT. Diameter 11 in., length 11 in. Furnished in Honey, ORCHID, Green, blue, rose or French frosted crystal. Wired complete. Special $1.55
00 5-Light n Shaded Fixture. Complete CIAL 75
CH. 3787 Mail and Phone Orders Filled. Send for Catalog.
THREE WAY OPERATED TURN SWITCH 2-3 OR 5 LIGHTS
Equipped with frosted glass shades. hoice of ceiling or drop type, as
SALE
and ends of new home fur- l Warehouse Rummage Sale!
2-Piece Bed-Davenp't Suites
Used; in good condition. Many styles As low as $12.95
Good Used Ice Boxes
All kinds— priced as low as $4.95
New 1939 RADIOS
Just out. Nationally known. Priced at $13.95
Bungalow Ranges
Guaranteed to cook and bake. $12.95
Combination Ranges
Good used Ranges— priced as low as $14.95
Floor Lamps With Shades
Taken in trade. Big values, complete at $1.00
Electric Washers
In splendid condition. Real bargains at $29.95
E STORES
616-18 Franklin Ave.

HOLDING COMPANY STAKE IN LACLEDE FIRMS DISCLOSED

SEC Witness Testifies Utilities Power & Light Has $7,375,000 in 3 Missouri Companies.

TELLS OF $3,500,000 IN GAS LIGHT CO.

Trustee Would Use $12,000,000 Cash to Speed Reorganization Under Bankruptcy Act.

Post-Dispatch Bureau,
201-205 Kellogg Bldg.

WASHINGTON, July 9.—Jay Samuel Hartt, a consulting engineer of Madison, Wis., testified before the Securities and Exchange Commission this morning that the Utilities Power & Light Corporation, a holding trust, has investments in three Missouri corporations, its subsidiaries, with an aggregate adjusted value of $7,375,000. These he named as the Laclede Gas Light Co., $3,800,000; the Laclede Power & Light Co., $3,250,000, and the Missouri Natural Gas Co., $625,000.

The Utilities Power & Light Corporation is under reorganization in the Federal courts according to section 77B of the national bankruptcy act. Its trustee is Charles True Adams, a Chicago lawyer. Hartt is an employe of the trustee. An application to fix the engineer's interim fees at $3800 a month was recently reduced by the S E C to $2500.

Wants to Spend $12,000,000.

The hearing, which began Thursday and will continue next week, is on an application by the Utilities Power & Light Corporation and its wholly owned subsidiary, Utilities Power & Light, Ltd., to dispose of $12,000,000 in one of several ways. Adams, the principal witness thus far, testified that the holding company and its subsidiary, though the former is in the bankruptcy courts, have on hand in cash bank deposits $19,000,000, which, through sales and other realizations, is likely, in the near future, to mount as high as $24,500,000.

Of the $19,000,000, Adams says, $3,000,000 belongs to the holding company and $16,000,000 to the Limited company. These bank deposits, he added, are earning no interest. A total of $2,400,000 is held by St. Louis banks, according to the witness, as follows: Boatmen's National Bank, $1,000,000; Mercantile Commerce Bank & Trust Co., $500,000; First National Bank, $500,000, and Mississippi Valley Trust Co., $400,000.

The application was originally for permission to dispose of $3,000,000, but recently has been amended so as to increase the sum to $12,000,000. Adams and other witnesses described five methods for using the idle capital, of which they recommended the fifth. These are to invest the money in outside securities, largely those of the Government; distribute the funds pro rata among debenture holders and creditors; to reduce the debts of subsidiaries, including those in Missouri, by purchasing their securities at a discount; to spend the money in improvement of physical properties; and to use it to purchase debentures of the Utilities Power & Light Corporation at a substantial discount from their face value.

Proposes to Extend Bonds.

Opposing the proposal to employ the surplus cash for purchasing securities of its subsidiaries, Adams said that some of these companies needed no money, while "the ones that need it and could use it are relatively few and are in such financial condition that the money could not safely be advanced to them."

The trustee admitted that the Laclede Gas Light Co. had maturities of $20,000,000 due April 1, 1939. Half this amount is owed to public investors, the other half is pledged under a debenture issue. But the witness maintained that "Laclede Gas needs no money from outside sources except short term loans from banks, unless it proposes to invest in pipe lines, which to my mind would be wholly unwise."

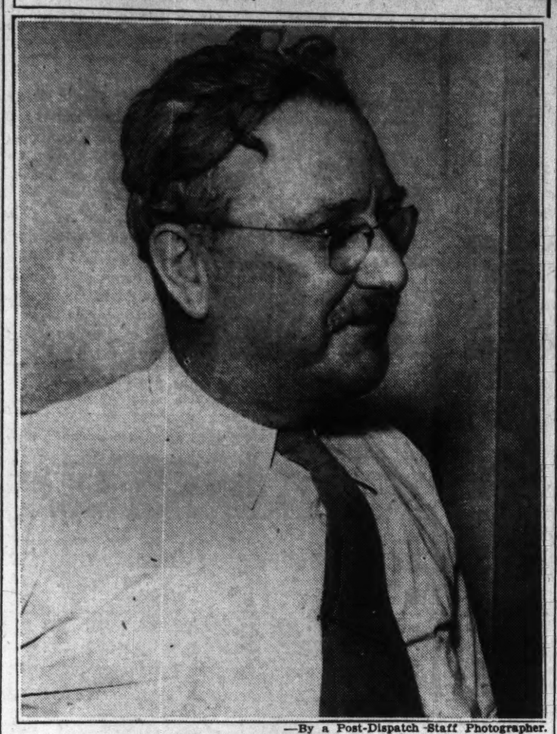
Asked what would be done about the April maturieies, Adams declared that "the bonds will have to be extended once more, from three to five years."

The trustee's argument in favor of using the money to purchase Utilities Power & Light Corporation debentures is that the holding company has minimum assets of $55,000,000, as against debtor claims of $59,000,000; that with $12,000,000 it would be possible to buy $17,000,000 of its debentures at 70; and that with this reduction of its debt, the Federal courts could scarcely hold the Utilities corporation to be insolvent. Then, the witness argued, one of the two pending plans of reorganization would be authorized, and liquidation averted. He added that such a purchase of debentures would retire $1,700,000 of interest.

Permission to intervene in the proceedings was granted to the Atlas Corporation, a creditor of Utilities Power and Light; several organizations of security owners, including the General Protective Committee for security holders of the Utilities Power and Light Corporation; the Associated Investing Corporation and the Public Utilities Corporation; as well as an individual owner, Grace Stein Weigle, said to own 100 shares of preferred stock.

Attorneys for the Atlas Corporation indorse the Adams plan for disposing of the holding company's idle cash, while those for security holders in general oppose it, some going so far as to file motions for dismissing the application. They objected that the proposal is against the law and public policy. The trial examiner presiding over the hearings is Richard Townsend. The S E C attorneys are Francis S. Baldy and Abe Fortas.

A Millionaire, When and If —



—By a Post-Dispatch Staff Photographer.

ANDREW F. HOWE.

INVENTOR HOWE COUNTS CLAIM AT LEAST $6,000,000

Continued From Page One.

The next step in the patent litigation will be the accounting reports before Master in Chancery Allen. After considering them he wil make his findings to the United States District Court at Springfield, Ill. Attorneys may then file exceptions, on which hearings will be held.

The District Court's final judgment may be appealed to the United States Circuit Court of Appeals. The final avenue of appeal is an application for a writ of certiorari to the United States Supreme Court.

ST. CLAIR COUNTY OFFICIAL TO FIGHT PRIVATE BOND SALE

Finance Committee Head to Demand Public Bidding on Hospital Financing.

When the St. Clair County Board of Supervisors meets Aug. 6, a demand will be made by John Rogers of East St. Louis, chairman of its finance committee, that bonds for a proposed county tuberculosis sanitarium be sold to the highest bidder, not at private sale. Rogers, who announced this purpose yesterday, was the only board member opposing the recent private sale to H. C. Speer & Sons of Chicago of county bonds for about $3,000,000 for a Mississippi River toll bridge.

Under Illinois law, private sales are permissible. The finance committee, which will meet Tuesday with the County Sanitarium Board to prepare recommendations for the supervisors, will propose bonds maturing over a period of eight years, bearing interest of not more than 3¼ per cent, Rogers announced yesterday. A tax of 15 cents on the $100 valuation to support the bonds was authorized at an election two years ago.

Cost of the sanitarium is estimated at $350,000. A P W A grant for 45 per cent of the cost will be sought and bonds will be issued to cover the balance. The 100-bed structure will be erected on a 40-acre site near U. S. Highway No. 50 and Bunkum road, Fairview.

GRANITE CITY CO. CUTS PRICE OF ROLLED STEEL

Orders $5 a Ton Reduction in Addition to One of $3 Previously, to Meet Competition.

The Granite City Steel Co. has cut the price of rolled steel about $5 a ton to meet competition following price cuts recently ordered by Big Steel when it abandoned what was known as the basing point system. The local company's cut is retroactive to June 24.

Nathaniel Randolph, vice-president and general sales manager of the company, said that about 18 months ago it had dropped the Chicago base, whereby prices were fixed the same as those in Chicago plus freight to St. Louis. The new prices, as those adopted at that time, are f. o. b. Granite City.

They are: Hot rolled sheets, $45 a ton; cold rolled sheets, $66 a ton, and galvanized sheets, $72 a ton, a drop of $8 from the price at the beginning of the year, which had, however, been cut $3 a ton in the spring.

AMERICAN RETAILERS TO HOLD CONVENTION HERE AUG. 1-15

10 New York Manufacturers of Women's Apparel to Have Sample Rooms.

The American Retailers' Association will hold its thirtieth semi-annual convention Aug. 1 to 15, marking the opening of the St. Louis season for buying fall merchandise.

This year 10 New York manufacturers of women's apparel will have sample rooms here from Aug. 1 to 10. The Hotel Fashion Exhibitors, a group of manufacturers in New York and other large cities, also will have samples on display.

On the nights of Aug. 3 and 10 many of the delegates will attend the Municipal Opera. Fashion shows will be held on the evenings of Aug. 1, 8 and 9 at Hotel Statler. Registration will be at Hotel Jefferson.

PATRICK SCANLON GIVES UP DRIVER'S LICENSE 6 MONTHS

Ex-Convict, Found Guilty, Accepts Police Judge's Offer to Remit Fines.

Patrick Scanlon, ex-convict and former Hogan gangster, found guilty in Police Court yesterday of driving carelessly and failing to keep to the right, accepted Judge Edward M. Ruddy's offer to remit fines totaling $110 on Scanlon's surrender of his driver's license for six months. A charge of driving when intoxicated was dismissed after policemen testified Scanlon was not drunk when arrested.

He was arrested June 9 at Natural Bridge and Clay avenues after his automobile sideswiped another machine then struck a car occupied by Mr. and Mrs. John Kappel Jr. of Normandy. At that time he gave his address as 4026A North Newstead avenue. He received a pardon from Gov. Guy B. Park in 1935 after he had served part of a five-year sentence for participation in the $34,700 robbery of the Mound City Trust Co. in 1925.

Lee Ross, a contractor, 1137 Moorlands drive, was fined $160 for driving when intoxicated, driving carelessly and failing to keep to the right. The charges grew out of a collision between his automobile and another on June 7 in the 4200 block of Delmar boulevard. Under questioning by Judge Ruddy he testified he had had eight or 10 highballs before the collision.

20 ARRESTED AS SPEEDERS BY EXPRESS HIGHWAY PATROL

All Accused of Exceeding 45-Mile-an-Hour Limit, One of Doing 70.

Twenty motorists were arrested yesterday afternoon in the beginning of the new permanent patrol to enforce the 45-mile-an-hour speed limit on the express highway. The first arrest was made shortly after the patrol of 10 motorcycle policemen went on duty at 11:30 a. m.

All of those arrested were booked on speeding charges, one accused of driving 70 miles an hour and several others in excess of 60 miles an hour. Twelve were arrested in the west part of the three-mile stretch of highway, extending from Vandeventer avenue to Skinker boulevard, and were booked at the Hampton Avenue Station. The others, arrested east of Kingshighway, were booked at the Newstead Avenue Station.

The patrol will make arrests also for careless driving and for operating trucks on the highway, and tickets will be given to motorists obstructing traffic by driving slowly in the center of the roadway, passing cars on the right and driving on the wrong side of the center stripe.

FUNERAL OF CONRAD LOHRER SR.

Services Tomorrow for Former Head of Paste Co.

The funeral of Conrad Lohrer Sr., for 37 years president of the White Paste Co., who died of heart disease yesterday at St. John's Hospital, will be held at the Witt undertaking establishment, 2929 South Jefferson avenue, at 2:30 p. m. tomorrow.

Mr. Lohrer, who was 74 years old, lived at 4052 Flora place. Surviving are a son, Conrad Lohrer Jr., and two daughters, Mrs. Emilie Ruemeli and Mrs. Olga Poindexter.

ROBBER CAPTURED BY STREET CAR MAN

Second Negro Youth Is Fired On and Is Arrested Later.

A street-car motorman armed with a pistol captured one of two young Negro holdup men in the 3900 block of Enright avenue early yesterday and fired three shots at the second youth, who was arrested later.

William Stierman was operating his owl car from the Hodiamont right-of-way into Enright avenue at 1:30 o'clock when the trolley was jerked off the wire. Stierman, who has been carrying a pistol since he was robbed last month, got out and was met by the two Negroes. One said, "This is a stickup." The motorman, noting that the Negroes displayed no weapons, drew his pistol and ordered them to hold up their hands. One obeyed, but the second ran and Stierman fired at him without effect.

Police booked the youth whom Stierman captured as Booker Atkins, 17 years old, 104 South Twenty-second street. He said he had parked a stolen automobile in the 3900 block of Enright avenue before making the attempt to hold up the motorman. Officers returned to the scene and arrested the second Negro, who was leaving in the machine. Unable to drive, he had asked a Negro whom he met on the street to operate the car. He said he was Emmett Wetter, 18, 2732 Dayton street.

Police said the Negroes admitted stealing the automobile from Twenty-third and Pine streets Friday night.

Stierman was held up on his car June 13 by a Negro armed with a knife, who fled with $36 in cash and tokens.

$282 Stolen at Hotel When Two Men Chase Robber.

William Phillips and James Elrod, employes of the Washington Hotel, Kingshighway and Washington boulevard, reported to police that $282 was stolen from the cash drawer of the hotel when they were chasing a holdup man early yesterday.

Phillips, elevator operator, said he was sitting in the lobby at 2:20 o'clock when a man entered carrying an object concealed under a handkerchief and ordered him to hold up his hands. When he obeyed his hand struck the object, a monkey wrench, Phillips reported.

He grappled with the intruder, who broke away and ran outside with Phillips and Elrod, the night clerk, chasing him. After a sprint east in Washington boulevard the man outdistanced them. When the employes returned to the lobby, the money was missing from the cash drawer, they said.

Anderson Opens Headquarters.

Campaign headquarters for Congressman C. Arthur Anderson, who is seeking the Democratic nomination in the Twelfth Congressional District, were opened yesterday at 3623 Gravois avenue.

SEASHORE
DIXIE CIRCLE TOURS
Gulf Coast—Biloxi—New Orleans
All Expense—Personally Conducted
Via Illinois Central
Phone or Write for Free Literature
BURKETT TOUR & TRAVEL SERVICE
1815 Railway Exchange Bldg. CH. 7272

MAN ENDS LIFE IN LEAP OUT HOSPITAL WINDOW

Winston E. Bryant Had Failed to Kill Self by Cutting Wrist.

Winston E. Bryant, a clerk, ended his life yesterday morning by jumping from a fourth-floor window at the City Hospital. His body was impaled on an iron picket fence on Fourteenth street.

Bryant, 29 years old, was taken to the hospital Friday after he had cut his left wrist with a razor in his room at 2028 Nicholson place. Bryant's wife divorced him last month and remarried. He had discussed with her present husband adoption of his two-year-old son.

None of the 30 patients in the ward with Bryant haw sim leave his bed and jump from the window. He had told police Friday, in explanation of his cut wrist, that he had "personal problems."

OPERA'S HOMECOMING WEEK

Missouri Mayors, Legislators and Congressmen Invited July 18.

The Mayors of 202 Missouri towns, members of the State Legislature and Missouri members of Congress have been invited to St. Louis July 18 to take part in the Missouri homecoming week phase of the celebration of the twentieth anniversary season of the Municipal Theater.

Mayor Dickmann told reporters that Gov. Stark and Mrs. Stark would be present. The visitors will be taken to places of interest, will have lunch at Anheuser-Busch Brewery, go to the ball game and attend the opera.

UNION TO RESUME DRIVE ON DONNELLY DRESS FIRM

Injunction Against Picketing Lifted, Regional Director Will Return to Kansas City.

By the Associated Press.

MADISON, Wis., July 9.—Meyer Perlstein, regional director of the International Ladies' Garment Workers' Union, said today he would be back in Kansas City Monday morning to direct a drive for unionization of employes of the Donnelly Garment Co.

Perlstein, who came to Madison as guest speaker at the University of Wisconsin's school for workers, said he would leave tomorrow. Meanwhile, he added, he would attempt ot confer by telephone with David Dubinsky, president of the I. L. G. W. U., in New York.

Perlstein said the dismissal by United States District Judge John Caskie Collet of a temporary injunction against picketing would permit resumption of a two-fold organization and publicity program which was under way when the injunction was granted.

"We will start immediately where we left off," he said.

SENSATIONAL UPHOLSTERING VALUES
EASY TERMS Guaranteed Work Includes Material
Davenport and Chair Reupholstered $39.50
Davenport Reupholstered $26.00
Any Chair Reupholstered $17.50
Phone for Samples FOrest 8976
WM. B. APPELL
UPHOLSTERING COMPANY
4524-26 Delmar Boulevard

A&P Warehouse FOOD MART
4507 Scott Ave.
PRICES IN THIS AD GOOD ONLY AT
5641 Delmar 6733 Clayton 4507 Scott 4524 Easton
7710 Ivory 7585 Olive St. 625 E. Big Bend
Meat Values
WILSON'S Laurel Sliced BACON Lb. Pkg. 25c
TASTY FRANKS 2 Lbs. 25c
FRESH GROUND BEEF Lb. 12c
PILLSBURY'S FLOUR 10 Lb. Sack 39c
5-Lb. Sack, 20c
C & H OR DOMINO Cane Sugar 10 Lb. Bag 49c
IONA CORN, BEETS, or Green Beans 5 No. 2 Cans 29c
Iona Carrots, Spinach or TOMATOES 5 No. 2 Cans 29c
ANN PAGE SALAD DRESSING Qt. Jar 25c
WHITE HOUSE Evap. Milk 4 Tall Cans 23c
ASSORTED 5c Candy Bars 5 for 15c
MARSHMALLOWS CAMPFIRE Lb. Pkg. 15c
ARMOUR'S STAR CORNED BEEF HASH 2 Cans 27c
Keokuk Dill, Sour, Kosher Dill Pickles 2 1-Qt. Jars 25c
Luckies, Old Gold, Camel, Raleighs, Chesterfield or Spud CIGARETTES Ctn. $1.12
Yukon Club Ass't. Beverages 4 24-oz. Btls. 25c Plus Deposit
DOLE JUICE OF Pineapple 46-Oz. Can 25c
LIGHTHOUSE CLEANSER 4 Cans 10c
A FINE VALUE! AJAX SOAP 10 Giant Bars 32c
Royal Dessert, Kosto or JELLO 4 Pkgs. 18c
Standard Quality Red Pitted CHERRIES No. 2 Can 10c
COLDSTREAM PINK SALMON Tall Can 10c
ANN PAGE PREPARED SPAGHETTI 4 15¼-oz. Cans 25c
ASSORTED BABY FOODS CLAPP'S 6 Cans for 39c
IONA TOMATO SAUCE Pork & Beans 6 16-oz. Cans 25c
ARKANSAS ELBERTA PEACHES Bu. $1.49 8 Lbs. for 25c
A&P Super Markets

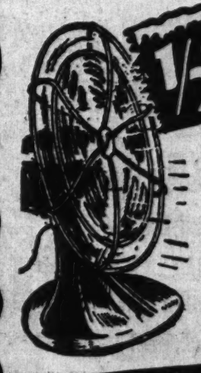
BIG BARGAINS
$5

$10.95 Value
ROLLAWAY BED AND PAD
Handy Roll-in-Bed. Folds compactly and can be rolled almost anywhere. $5
25c a Week
$10

VACUUM CLEANERS
Hoovers, Universals, Eurekas and other well-known makes. $10
Complete With Attachments.
$39.75 Sweepers Rebuilt Like New!
25c a Week
$15

ODD VANITIES
Values to $39.00
$15
A limited number of odd Vanities from fine bedroom suites at this give-away price.
25c a Week
NO INTEREST OR CARRYING CHARGES
OPEN EVENINGS UNTIL 9
FRANKLIN FURNITURE CO.
11th and FRANKLIN


Katz MONDAY SALE 7TH and LOCUST.
VALUABLE COUPON
CRYSTAL WHITE, or O K LAUNDRY SOAP
5 Giant Bars 13c
With this coupon. Good with any 25c purchase except at cigar counter and does not include other soap or grocery items. Good Monday, July 11th, at Katz Drug Store.
Limit 5 Bars. No Mail Orders
COUPON
Fresh! Crisp! Salted! Spanish PEANUTS
With this Katz Coupon POUND 8c
Limit 2 lbs. Bring Coupon.
BRING YOUR FILMS TO KATZ FOR Developing and Printing AND RECEIVE A 5x7 ENLARGEMENT

ANY SIZE ROLL WITH EITHER 6 OR 8 EXPOSURES. SPEEDY 6-HR. SERVICE
Remember! Only the Finest Quality Material Used
ALL FOR 25c FREE!
LISTERINE TOOTH PASTE. 25c SIZE 1c Sale
Buy one 25c tube of Listerine Tooth Paste and receive a second 25c tube of Listerine Tooth Paste for only 1c. Two 25c tubes for only 26c.
PONDS CLEANSING TISSUE. BOX OF 500 CUT TO 18c
CARTER LITTLE LIVER PILLS. 25c SIZE CUT TO 11c
SCOT-TOWELS 150 PAPER SHEETS. 15c CUT TO 7½c
AQUA VELVA AFTER-SHAVING LOTION. 50c CUT TO 25c
GRIFFIN SHOE WHITENER. 25c BOTTLE CUT TO 11c
ALCOHOL RUBBING. FULL PINT CUT TO 5c
MAR-O-OIL SHAMPOO. NEW 8-OUNCE SIZE. 75c CUT TO 29c
EX-LAX CHOCOLATE LAXATIVE. 25c CUT TO 12c
DEXTRI-MALTOSE. 75c CUT TO 49c
IPANA TOOTH PASTE. 25c CUT TO 12c
TUMS FOR INDIGESTION. 10c CUT TO 5c
SAL HEPATICA SALINE LAXATIVE. 60c CUT TO 32c
INGRAM'S SHAVING CREAM. 35c CUT TO 19c
SODIUM FLUORIDE. FULL POUND CUT TO 15c
BROMO-SELTZER. 60c CUT TO 32c
BAYER ASPIRIN. 100 TABS. 75c CUT TO 39c
PETROSYLLIUM CHOICE OF EITHER NO. 1 OR NO. 2 CUT TO 53c
Right Reserved to Limit Quantities
Why Swelter?

½c PER HOUR RUNS THIS FAN
$6.50 FAULTLESS 10-INCH OSCILLATING FAN
Spreads a cool, refreshing breeze over wide area. Wonderful construction. quiet operating; fully guaranteed. Now at Katz only. $3.98
$1.50 Vidrio 8-Inch High Speed Electric Fan, will last for years 93c
$3.00 Faultless Deluxe 8-Inch Electric Fan, priced in this sale $1.69
$3.95 Value Robbins & Myers 8-Inch Fan with switch $3.29
$9.95 Value Robbins & Myers 16-Inch Fan, OSCILLATING, with switch $8.49
VALUABLE COUPON
Thrifty Housewives!
SUGAR SACKS For Making TEA TOWELS
Big, absorbent, 100-pound empty sacks. Each one makes 2 towels.
WITH THIS KATZ COUPON 4½c
Limit 3. Bring Coupon to Sundry Dept.
VALUABLE COUPON
Crystal Glass WATER PITCHER
54-Ounce Size!
Katz Summer Special WITH THIS COUPON ONLY 9c
Limit 2. Bring Coupon.

EFFORTS TO SETTLE MEXICO'S OIL SEIZURE

State Department Said to Expect Expropriated Firms to Accept Terms.

By the Associated Press.

WASHINGTON, July 9.—Persons close to the State Department predicted today that the controversy over Mexico's seizure of American-owned oil properties would be settled within a matter of weeks.

In a speech this week before the University of Virginia Institute of Public Affairs, Maj. T. R. Armstrong, representative of the Standard Oil Co. in its discussions with the State Department, proposed two solutions. One was that the dispute be submitted to the International Court at The Hague, the other that a committee composed of an American, a British and a Mexican be appointed to manage the oil properties confiscated by the Mexican Government.

The State Department is distinctly opposed to arbitration by The Hague court. It takes the view that much trouble would be caused in Mexico before the issue could be settled by The Hague.

The oil companies are discussing the proposals of Mexican President Cardenas. These have never been made public, but it is thought that they are based on the proposition set forth by Cardenas at a press conference. Cardenas suggested in this conference that he turn over to the foreign oil companies, American, British and Dutch, 60 per cent of the oil produced by the expropriated wells. The companies could sell the oil abroad, he said, and in 10 or 15 years retire the principal of their investment. He did not say whether he would turn over the oil without charge or at cost of production.

Retirement of principal on this basis would be at a very low rate if the valuation fixed informally by the oil companies themselves were accepted. This is around $425,000,000 to $440,000,000.

At the State Department a much smaller valuation is favored. The department leans more toward an informal Mexican valuation of $45,000,000.

It is thought here that the American oil companies are paying increasing attention to the advice the State Department has given them. This is, in effect: "Do not underestimate the strength of a revolution.' The companies had thought that the Mexican Government, finding itself without foreign markets for its oil, would collapse as a result of economic unrest or would capitulate to the companies. The State Department thinks that the Cardenas Government is in reality an economic revolutionary government.

WHY R. D. EVANS ISN'T ACTIVE

G. O. P. Candidate Recovering From Blood Poisoning.

Robert D. Evans, unopposed candidate for the Republican nomination for Prosecuting Attorney, is recovering at his home, 5953 Enright avenue, from blood poisoning of both arms, resulting from a skin infection.

His illness, contracted 10 days ago, has prevented him from attending campaign meetings.

for Summer Economy SPECIALS

PRICES ARE ALWAYS LOW AT FOOD CENTER

SALE Milk-Fatted Selected VEAL LB. 10
Shoulders, Breast, Stew, Neck Chops
Boneless Veal, Lb. 19 Rib Veal Chops, Lb. 18

OXTAILS Neck Bones New Kraut LB. 5
Pigs' Feet, LB. 3

Meat Depts. Open Nitely Till 9—Sat. Til 10

Selected Beef Cube Steaks LB. 29
Tenderloin Steaks, lb. 25
Boneless Stew, lb. 19

Assorted Sliced SAUSAGE Headcheese, Minced Ham, Sauce, Bologna, Liver Loaf, lb. 15

CANNING NEEDS SELF-SEALING KERR MASON JARS
Pts. Doz. 53 Qts. Doz. 65
CAPS, DOZEN 19
LIDS, DOZEN 9
JAR RUBBERS, 3 doz., 10
PURE CANE SUGAR 100-Lb. Sack 4.73

ARISTOS FLOUR 5 LB. BAG 19
WHITE BANNER or MOUND CITY MALT CAN 43
Ritter's SPAGHETTI 3 22-Oz. Cans FOR 25
Gold Dish Alaska PEAS 3 No. 2 Cans FOR 25
Betty Lou 100-Sheet Rolls PAPER TOWELS EACH 5
WHITE SHOE CLEANER BOTTLE 5

WISCONSIN BRICK Cheese. Lb. 16
BUTTER Pure, 1-Lb. Roll 24
Assorted SHEFFORD CHEESE 2 Jars 25
Pan Dressed WHITING 2 Lbs. 15
Fancy FILLETS 2 Lbs. 25

HOME GROWN SUGAR CORN Large Ears Ea. 1c
HOME GROWN GREEN PEPPERS Ea.
LARGE CALIFORNIA SWEET CHERRIES LB. 10
California Sweet PLUMS Doz. 10
Large Green Cucumbers 5 for 10
LEMONS Calif. Good size. Juicy. Doz. 15

Mon., Tues., Wed. Sale

DISTILLED DRY GIN Fifth 75
F. C. Special BARREL WHISKEY Qt. 95

Employees of Fire-Damaged 6th & Franklin STORE Now at 4341 Warne 13th & O'Fallon Broadway & Chippewa

Right Reserved to Limit

Food Center Super FOOD STORES

MAN ADMITS SENDING $500 EXTORTION NOTE

Emil Schulz Tries to Plead Guilty, but Not Guilty Plea Is Entered.

Emil Schulz, 66-year-old tailor, admitted yesterday that he sent a threatening letter through the mail in a plot to extort $500, Assistant United States Attorney Henry G. Morris told reporters.

Schulz, against whom a Federal warrant was issued Friday, sought to plead guilty when taken before United States Commissioner John A. Burke for arraignment, Morris said. A plea of not guilty was entered for him by his attorney and he was released on $5000 bond signed by two friends pending a preliminary hearing July 21.

Morris said Schulz told questioners he sent an extortion letter to Martin Arhelger, superintendent of building for the Public Service Co., who was instrumental in having him fired from a job of church janitor in 1934. Schulz explained he was beset by collectors and in need of funds, Morris said.

Arhelger received a letter June 23 threatening death to himself and family "by poisoned darts" unless $500 was paid. Arhelger, who notified Federal authorities, followed directions received by telephone and in notes left on South St. Louis street corners, and deposited a dummy package, sewed in the sleeve of a coat, in Gravois Park.

No one called for the coat and he was subsequently instructed to place it on a cloth in an alley. Federal agents discovered that a cord attached to the cloth led to the yard back of Schulz's home at 3621 Arkansas avenue.

SWEDISH CROWN PRINCE TO BE AT HARVARD TOMORROW

Partly Recovered From Kidney Ailment, He Joins Princess Louise on Trip to Boston.

By the Associated Press.

NEW YORK, July 9. — Crown Prince Gustaf Adolf of Sweden and the Crown Princess Louise went to Boston today.

The Prince appeared practically recovered from the kidney ailment which forced him to spend a week in a hospital.

He will go to Cambridge, Mass., Monday to receive an honorary degree of Doctor of Laws from Harvard University. Thence he will leave for Washington, where he will arrive on July 13, en route to Chicago.

Although his physical condition made it necessary to keep his plans on a tentative basis, Prince Gustaf said he hoped to go on from Chicago to Minneapolis and St. Paul, arriving back in New York on July 19. Due to a change in his itinerary, he will not visit Rochester, N. Y., or Detroit.

MAN AND WIFE SHOT TO DEATH

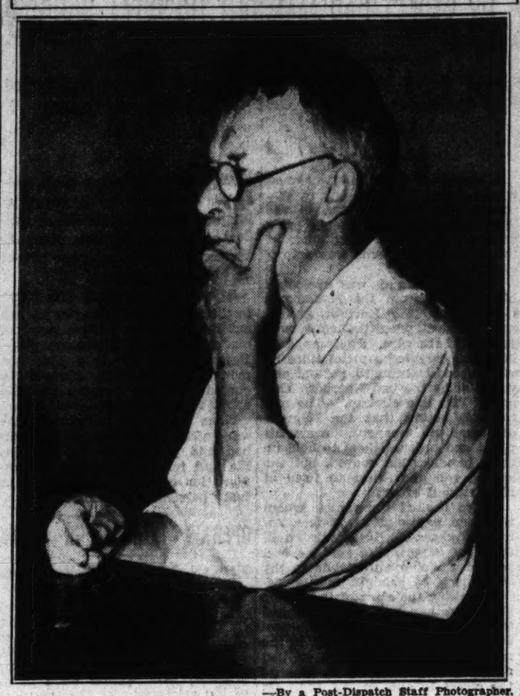
Moline (Ill.) Coroner Investigates Story of Murder and Suicide.

By the Associated Press.

MOLINE, Ill., July 9.—Mr. and Mrs. Rene Van Hulle, 24 and 23 years old, respectively, are dead today in what police were informed was a murder and suicide. Police were told that the husband became enraged because his wife, who was employed nights at a rubber company in Rock Island, came home in an automobile with another man.

When she entered the house, police were told, the husband shot her and then turned the revolver on himself. Coroner J. W. Seids said he was conducting an investigation.

Confessed Mailer of Threat



—By a Post-Dispatch Staff Photographer.
EMIL SCHULZ.

M'KITTRICK DEFENDS LETTING OF STATE PAPER CONTRACT

Attorney-General Says He Examined All Bids and Gov. Stark Ordered Check.

Special to the Post-Dispatch.

JEFFERSON CITY, July 9.—No basis exists for the complaint of the State Paper Contract Committee of the Missouri Wholesale Paper Jobbers' Association that the Graham Paper Co. of St. Louis, recent winner of the State contract, was not the lowest bidder, Attorney-General Roy McKittrick said today.

Following the award of the contract to the Graham Co. on its bid of $75,358 on June 27, McKittrick said he examined all bids received by the State Printing Commission and found no support for the dealers' statement that two other bidders submitted lower figures. Gov. Stark also had the bids examined by an auditor before the letting, in view of complaints that the Graham Co., which has received the contract for more than 20 years, had been favored in the past.

The dealers, in a telegram to Gov. Stark yesterday, asked that a committee to investigate this year's bids be appointed and that Attorney-General McKittrick be instructed to order the Board of Printing Commissioners to place no orders under the contract. Another telegram to McKittrick asked him to investigate.

Gov. Stark left Jefferson City yesterday and will not return until Monday.

NAVY ORDERS ROSENDAHL, DIRIGIBLE EXPERT, TO SEA

Keeps Him in Line for Command of New $3,000,000 Lighter-Than-Air Craft, However.

By the Associated Press.

WASHINGTON, July 9.—Commander Charles E. Rosendahl, the Navy's outstanding expert on lighter-than-air craft, was ordered to warship duty today. He was kept in line, however, for command of the new $3,000,000 naval dirigible when it is completed two and a half years hence.

The Navy's order directed his transfer in August from command of the Lakehurst (N. J.) air station to the Cruiser Milwaukee as executive officer.

To remain eligible for promotion, an aviation or other naval officer must alternate sea duty with shore duty, and officials said it was possible Rosendahl himself had asked for the assignment.

Work is expected to start in a few months on the new dirigible, the first to be undertaken since the building of the Akron and Macon, both of which were destroyed. At President Roosevelt's request, Congress provided $500,000 last month for a start on the new ship.

UNITED CHARITIES COLLECTS 96 PCT. OF TOTAL 1937 PLEDGE

Better Than National Average Last Year and Above the Local for Last Five Years.

Collections of the $2,127,700 pledged in the 1937 United Charities campaign have amounted to 96 per cent, or $2,041,800, Oliver F. Richards, president of the organization, announced yesterday.

The payments are higher than the average for the last five years, and are better than the national average last year for 97 community chest drives in other cities of the country, which was 94.5 per cent.

The rate of payment of pledges in St. Louis has shown an upward trend since the 1933 campaign, when 93 per cent of the $2,372,000 pledged was collected. The rate for other years was 95 per cent in 1934, 94 per cent in 1935 and 95 per cent in 1936. The national average during the last 10 years is almost 95 per cent, as shown in a report of Community Chests and Councils, Inc., a national organization of which the St. Louis United Charities is a member.

POTTERY AND PORCELAIN TO BE TOPIC AT ART MUSEUM

Children to Hear Story Tomorrow on "A Comic Strip Artist of France."

The schedule of free lectures at the City Art Museum in Forest Park for this week is as follows:

Tomorrow, at 11 a. m.: "Pottery and Porcelain," by Betty Greenfield, and the story hour for children on "A Comic Strip Artist of France," by Mary Powell.

Tuesday, 11 a. m.: "George Hepplewhite," by Mary Powell; 2:30 p. m., "The Caravan Road from East to West," by Jaquelin Ambler.

Wednesday, 3 p. m., repetition of Miss Powell's talk for children.

Thursday, 11 a. m., "Vincent Van Gogh," by Miss Ambler, and a story hour for children, "The Prince Whose Footprint was a Flower," by Miss Greenfield.

Friday, 11 a. m., repetition of the lecture on George Hepplewhite.

DELLS OF WISCONSIN
ONE Full Week All Expense $55
STRICTLY FIRST CLASS FROM ST. LOUIS EVERY SUNDAY
—IMPORTANT NOTICE—
This Is the Only Tour Using the Dells' Finest Resort Hotel, The Chula Vista.
VIA THE ALTON RR.'S FAMOUS "ABRAHAM LINCOLN"
(STOP-OVER ALLOWED AT CHICAGO)
Descriptive Literature on Request
CE. 5770 Stix, Baer & Fuller CE. 6500
KIRKLAND Luxe TOURIST SERVICE

1000 CORPORATIONS OWNED BY 4,000,000

Survey Shows Another 8,000,000 Persons Hold Stock in U. S. Concerns.

Special to the Post-Dispatch.

NEW YORK, July 9.—More persons than ever before own the stock of the leading American corporations. This is the conclusion of a survey to be published in next Monday's issue of Barron's, national financial weekly, and prepared by L. C. Duncan.

"Who Owns the 1000 Leading Corporations?" is the title of the article. The 1000 corporations selected include most of those listed on the New York Stock Exchange, and those listed and traded on the Curb Exchange. They reported a total of more than 12,000,000 holders of common stock. Many investors hold stock in more than one company; on the other hand, companies have large numbers of employe stockholders, many of whom have no other stock holding. Duncan's estimate is that approximately 4,000,000 individuals hold stock in the 1000 leading companies.

The increase in distribution of stock holdings since 1930, as shown by comparative charts, has been more rapid than in the speculative period from 1925 to 1929. There have been increases in the number of stockholders of industrial companies, particularly in the chemical and paper industries. Railroads have shown a decreased investment appeal since 1923. The number of utility shareholders has increased, but at a slackening rate. It is stated, however, that utilities have more than one-half again as many stockholders as in 1929. A more speculative bent is shown by wider ownership in small companies, and stockholder gains of "prince-and pauper" industries, such as iron-steel and heavy equipment.

VICTOR RECORDS
MASTERPIECE ALBUMS
Complete Stocks Unexcelled Service
Fine assortment of Portable Victrolas and attachments.
Join the Victor Record Society and receive a $14.95 Victor Record Player without cost.
Telephone CHestnut 6815
AEOLIAN COMPANY OF MISSOURI
1004 OLIVE STREET

Come to 1111 OLIVE for VICTOR RECORDS
And Your Record Society Membership
BALDWIN PIANO CO.
Free Delivery GA. 4370
Also Columbia-Brunswick-Decca Records

Tenants for vacant property consult the Post-Dispatch rental columns.

BRITISH ENVOYS TO BERLIN AND PARIS BACK IN LONDON

Expected to Report to Premier on Czechoslovak Difficulties and Spanish War.

By the Associated Press.

LONDON, July 9.—Sir Eric Phipps, British Ambassador to France, and Sir Neville Henderson British Ambassador to Germany, returned today for consultations with the Foreign Office.

Their arrival, officially on leave from their posts, coincided with effort to gain approval by the warring factions in Spain of the non-intervention plan to withdraw foreign troops from the civil war.

It was thought they would report to Prime Minister Neville Chamberlain on two European obstacles to peace—the Spanish war and the Czechoslovak minority difficulty.

MRS. FRED DROSTEN ELECTED

Alpha Alpha Gamma Picks Her as New President.

Mrs. Fred W. Drosten, 46 Rye lane, Ladue, was elected president of Alpha Alpha Gamma, national society of woman architects and architectural students, in the closing session of the sorority's biennial convention yesterday at the Park Plaza Hotel. Mrs. Drosten is an alumna of the Washington University School of Architecture.

The convention, attended by about 20 delegates from six university chapters and six alumnae organizations, began Wednesday. The sorority was founded at Washington University in 1922.

Used Washing Machine Parts
WRINGER ROLLS, 49c
BRING YOUR OLD ROLL WITH YOU
WASH MACHINE PARTS & SALES CO.
4119 GRAVOIS—LAclede 6266
5022 EASTON AVE.—FOrest 9272
Open Tuesday and Friday Till 8:30 P. M.

3 GREAT VIOLINISTS PLAY 3 GREAT CONCERTOS
Newly recorded by the new "Higher Fidelity" process
HEIFETZ KREISLER MENUHIN

Three great violinists accompanied by three of the ranking orchestras of the world! A brilliant assemblage made still more dazzling by the composers whose works are played... each man a pre-eminent representative of one of the three great schools: modern, romantic and classic.

CONCERTO NO. 2, IN G MINOR (*Prokofieff*) JASCHA HEIFETZ
Accompanied by the Boston Symphony Orchestra, Serge Koussevitzky, Conductor.
Album M-450 (14907-14909) AM-450 (14910-14913) ..... Price $6.50
This great violin concerto by the renowned modernist, Sergei Prokofieff, had its world premiere in Madrid in 1936. Now you can hear it at home, whenever you wish. It is a work of eminent musical importance.

CONCERTO (*Paganini*) FRITZ KREISLER
Accompanied by the Philadelphia Orchestra, Eugene Ormandy, Conductor.
Album M-361 (14420-14421) ..... Price $4.50
Composed by one of the greatest violin virtuosos who ever lived—a concerto of high technical brilliance—played with suavity and charm by Fritz Kreisler.

CONCERTO IN D MINOR (*Schumann*) YEHUDI MENUHIN
Accompanied by the Philharmonic Symphony Orchestra of New York, John Barbirolli, Conductor.
Album M-451 (14913-14916-S) AM-451 (14917-14920-S) ..... Price $7.00
This is the great, long-unknown Schumann violin concerto just recently revived by Yehudi Menuhin, who gave its American premiere a short time ago. A work of great warmth and beauty, magnificently played and recorded.

RCA presents the Magic Key every Sunday, 2 to 3 P. M., E. D. S. T., on NBC Blue Network

Get $25.95 value—in Victor Records and RCA Victrola Attachment —for $14.95!
Save $11.00! This special offer gives you $14.95† RCA Victrola Attachment, $9.00 in Victor Records, $2.00 subscription to Victor Record Review, and membership in the Victor Record Society—all for $14.95—a saving of $11.00. Victrola Attachment plays records through any modern AC radio. Has crystal pickup. Can be played from your armchair. Details from any RCA Victor music dealer. (†List price, subject to change without notice.)

Higher Fidelity NEW VICTOR RECORDS
AND RCA VICTROLAS AND VICTROLA ATTACHMENTS

Come to Vandervoort's for
Your Favorite Victor Records
Fine music of the great symphonic orchestras . . . vocal records by the world's leading artists . . . and all the popular "hits" are here . . . just as soon as they are recorded. Keep your musical library up to date for the pleasure of your family and friends. Choose from Vandervoort's complete stock of records.
Records—Fourth Floor
Scruggs-Vandervoort-Barney

AUCTIONEERS AUCTIONEERS

REGULAR WEEKLY FURNITURE AUCTION SALES
BEN J. SELKIRK & SONS AUCTIONEERS
Judicial, Legal and Voluntary Mercantile and Industrial Sales
ESTATE TAX APPRAISALS
Office, Galleries and Salesroom:
4166 OLIVE ST. (at Whittier), Phone JE. 1700
SPECIAL ART PROPERTY GALLERY DISPERSALS

WEDNESDAY, JULY 13th 10:30 A. M.
Capacity Salesroom of Modern Furniture, Furnishings, Rugs, Carpets, Home Utilities and Various Property of Similar Character.
Single Items or Quantity Consignments Received
WHAT HAVE YOU THAT WE MAY SELL?

TRUSTEE'S AUCTION SALE
LUND'S (Ladies' Ready-to-Wear), 5219 GRAVOIS AVE.
MONDAY, JULY 11th 10:30 A. M.
In accordance with the conditions in a Chattel Deed of Trust executed by Herluf E. Lund.
Ladies' Cotton Dresses, Hosiery, Silk and Rayon Underwear, Bathing Suits, Slacks, Sport Suits, Gloves, Purses, Skirts, etc. FIXTURES: Cash Register, Dress Racks, Shelving, Electric Fan, Floor Case, Singer Sewing Machine, 26 Display Fixtures, 4 Models, etc. TERMS CASH.
HERBERT F. HAHN, Trustee, 1531 Washington Avenue.
BEN J. SELKIRK & SONS, Auctioneers.

A REMINDER CONCERNING
TRUSTEE'S BANKRUPTCY AUCTION SALE
SOUTHERN PRINTING & SALES CORP.
MODERN PRINTING MACHINERY—EQUIPMENT
SHOP FIXTURES—TYPE METAL ETC.
7711-13 VIRGINIA AVE.
Tuesday, July 12th. Beginning 10:30 A. M.
SAMUEL S. MANDEL, Trustee, 418 Olive St.
BEN J. SELKIRK & SONS, Auctioneers.

TRUSTEE'S BANKRUPTCY AUCTION SALE
AMERICAN COLOR ENGRAVING COMPANY
A CORPORATION, BANKRUPT
914 PINE STREET (SIXTH FLOOR)
THURSDAY, JULY 14 BEGINNING 10:30 A. M.
Pursuant to an order of sale, heretofore made by Honorable Elmer E. Pearcy, Referee in Bankruptcy for this Division and District, we will sell, as indicated in the foregoing, the following property, until recently utilized by this Bankrupt Corporation in the conduct of business:
Vandercook Proving Machine No. 219 and Motor, printing surface 19"x24", plate base 17"x25"; Ostrander Seymour, Style B, Radial Arm and Straight Line Router, and Motor; Ostrander Seymour Style B, No. 1, Combined Saw and Trimmer, and Motor, (Saw 22"x23", Trimmer 16"x18"); Field Beveling Machine and Motor, 14½"x15½"; Levy Circular Camera Screen, 23¼"—120 line; Wesel Process Camera No. 481, Style A, 24"x24"; Ostrander Seymour Process Camera No. 1490, Series C, 20"x20"; 5 Square Screens, 60 to 150 lines, 11"x14", 14"x17"; Franklin-type Proof Press, 28½"x42½" bed, Scheedwend Register and Lock-up Device; 3 Robertson and Ostrander Seymour Etching Machines, 24"x25" and 24"x38"; Swetgard Ideal Vacuum Printing Frame, Type A, 30"x40" with Pump and Motor; 2 Macbeth Printing Lamps, Types E4 and P2; Pearose Reflector; Time Clock; Shelving; Tables; Benches; Grinder; Hand Planer Vises, Office Desks; Royal Typewriter; Wales Adding Machine; Steel Cabinet; Files and Incidental Equipment.
The property will be offered first in BULK, thereafter in SUITABLE DETAIL LOTS, the highest bid or combination of bids to prevail, subject to Court's approval. TERMS CASH.
Inquiries concerning this sale will please be directed to offices of the undersigned auctioneers.
SELDEN BLUMENFELD, Trustee, 411 Title Guaranty Bldg.
BEN J. SELKIRK & SONS, Auctioneers.

AUCTIONEERS AUCTIONEERS

FURNITURE AUCTION
TUESDAY, JULY 12th, 10:30
2007-17 DELMAR BOULEVARD
MISSOURI FURNITURE AUCTION

MOUND CITY FURNITURE AUCTION
MONDAY July 11th, 2004 Delmar Starting at 10:30 A. M.
A choice selection of Living-Room, Dining-Room, Bedroom and Kitchen Furniture, both in sets and odd pieces. Also Stoves, Refrigerators and other Household Appliances, Dishes, etc.
MOUND CITY AUCTION COMPANY
2000-10 DELMAR CH. 5394



Good Workers Assure Good Service
The Service the Public Expects . . . .
Wherever service is sold, the class of workers employed helps to determine the success or failure of the business. When capable and experienced workers are wanted they can be called through the 'Help Wanted columns of the Post-Dispatch.

MANNE'S GIGANTIC 1-DAY FACTORY SPECIAL!
On Sale Monday Only—9 A. M. to 9 P. M.
All 4 MASSIVE PIECES
1. 90-In. Bed-Davenport
2. Club Chair to Match
3. Big Lounge Chair
4. Large Ottoman
$39.95
ONLY $1 WEEK!
Super-value of 1938! You get a gorgeous davenport that makes FULL-SIZE bed, matching club chair, and beautiful lounge chair and ottoman — THE WHOLE ROOM OF FURNITURE for only $39.95. Supply is limited—so be here early Monday!
Free Taxi No Obligation to Buy CAb. 6500
Manne's
5621 DELMAR
200 Miles Free Delivery
9 BIG FLOORS FURNITURE AND ELECTRIC APPLIANCES DRASTICALLY REDUCED!

ED DROSTEN ELECTED
pha Gamma Picks Her
s New President.
red W. Drosten, 46 Rye
ue, was elected president
Alpha Gamma, national
f woman architects and
ural students, in the clos-
on of the sorority's bien-
vention yesterday at the
aza Hotel. Mrs. Drosten
umna of the Washington
y School of Architecture.
onvention, attended by
delegates from six univer-
ters and six alumnae or-
ns, began Wednesday. The
was founded at Washing-
ersity in 1922.

d Washing Machine Parts
GER ROLLS, 49c
OUR OLD ROLL WITH YOU
MACHINE PARTS & SALES CO.
GRAVOIS—LAclede 6266
ASTON AVE.—FOrest 9272
day and Friday Till 8:30 P. M.

INISTS
NCERTOS
"Higher Fidelity" process
MENUHIN
three of the ranking
ssemblage made still
works are played...
of one of the three
and classic.
Jeff) JASCHA HEIFETZ
erge Koussevitzky, Conductor.
912).....Price $6.50
rnist, Sergei Prokofieff, had its
n hear it at home, whenever
ce.
KREISLER
he Ormandy, Conductor.
.....Price $4.50
who ever lived—a concerto of
charm by Fritz Kreisler.
) YEHUDI MENUHIN
Orchestra of New York, John
-14920-S).....Price $7.00
concerto just recently revived
ere a short time ago. A work of
recorded.
ery Sunday,
Blue Network

RECORDS
TTACHMENTS
ort's for
ctor Records
as . . . vocal records by the
lar "hits" are here . . . just
musical library up to date
ds. Choose from Vander-
oor
ort-Barney
. AUCTIONEERS
UCTION
2th, 10:30
OULEVARD
RE AUCTION
AUCTION
11th, 2004 Delmar
ting at 10:30 A. M.
g-Room, Bedroom and
pieces. Also Stoves,
pliances, Dishes, etc.
N COMPANY
CH. 5394
Workers
ssure
l Service
he Service
e Public
xpects . . . .
ass of workers em-
uccess or failure of
experienced work-
through the 'Help
spatch.

SPORTS SECTION
ST. LOUIS POST-DISPATCH
ST. LOUIS, SUNDAY MORNING, JULY 10, 1938.

BROWNS LOSE TO CLEVELAND, 5 TO 4; KELTNER DRIVES IN FOUR RUNS

PIRATES BEAT CARDINALS, 8-7, FOR NINTH STRAIGHT VICTORY

H. MILLS AND FELLER BOTH REMOVED FOR WILDNESS

Another Unlucky Tenth

BROWNS.

	AB.	R.	H.	PO.	A.	E.
Almada cf	5	1	3	2	0	0
McQuinn 1b	1	1	0	3	0	0
Clift 3b	5	1	1	3	2	0
Bell rf	1	0	0	1	0	0
Mazzera rf	3	0	0	1	0	0
Kress ss	4	1	2	0	1	1
B. Mills lf	5	0	1	3	0	0
Sullivan c	5	0	1	14	1	0
Heffner 2b	5	0	0	2	1	0
H. MILLS P	2	0	0	0	2	0
LINKE P	2	0	1	0	1	0
Totals	38	4	9	28	8	1

One out when winning run was scored.

CLEVELAND.

	AB.	R.	H.	PO.	A.	E.
Webb ss	4	0	3	0	1	1
Larry ss	0	1	0	1	0	0
Campbell rf	3	0	0	4	0	0
Hale 2b	5	1	1	3	5	0
G. Heath lf	5	0	2	2	0	0
Averill cf	5	1	3	2	0	0
Trosky 1b	3	1	0	9	1	0
Keltner 3b	5	1	2	1	0	1
Hemsley c	5	0	1	8	0	1
FELLER P	2	0	0	0	2	0
HUMPHRIES P	1	0	0	0	0	0
Pytlak	0	0	0	0	0	0
Totals	37	5	12	30	9	3

Pytlak batted for Webb in the seventh.

Innings	1	2	3	4	5	6	7	8	9	10	
Browns	3	0	1	0	0	0	0	0	0	0	4
Cleveland	0	2	0	0	0	0	2	0	0	1	5

Runs batted in—Keltner 4, Averill, Clift 2, Kress. Two-base hits—Hale, Averill. Three-base hit—Clift. Home run—Keltner. Stolen bases—Almada 2, Kress, B. Mills. Sacrifice hits—McQuinn, Feller, Campbell. Double play—Trosky, Lary and Trosky. Left on bases—Browns, 12; Cleveland, 17. Base on balls—Off Feller, 7; off H. Mills, 6; off Linke, 3. Struck out—By Feller, 6; by H. Mills, 8; by Humphries, 2; by Linke, 3. Hits—Off H. Mills, 9 in 6 2-3 innings; off Linke, 4 in 2 2-3 innings; off Feller, 7 in 7 2-3 innings; off Humphries, 2 in 2 1-3 innings. Hit by pitched ball—By H. Mills (Averill.) Winning pitcher—Humphries. Losing pitcher—Linke. Umpires—Kolls, Rommel and Geisel. Time of game—3h. 22m.

By a Special Correspondent of the Post-Dispatch.

CLEVELAND, July 9.—For the second straight day the Browns forced the Cleveland Indians to travel 10 innings here this afternoon, but all Gabby Street's men had to show was another one-run defeat, their second in the series which will be concluded this afternoon.

The victory, credited to young Johnny Humphries, who was called upon to relieve the faltering Bob Feller in the eighth inning with the bases full, kept the Indians in first place in the American League standing and one full game ahead of the Yankees, who defeated the Red Sox.

Ken Keltner, the Indians' rookie third baseman, wrought most of the damage. He drove in four runs with a homer in the second with a man on base and a single in the seventh with the bases filled.

Duel for Seven Innings.

It was an interesting pitchers' duel for seven innings between Feller and Howard Mills, the Browns' southpaw Sailor Man, and in that time Mills was holding his own in the matter of runs, and had eight strikeouts to six for his more illustrious young rival. And Mills walked six, which was one less pass than Feller dished out.

The Brownie bats talked as though they meant victory in the very first inning and before Feller was warmed up to the task at hand St. Louis had three runs across the plate, largely because Harlond Clift belted a triple with two runners on base and Kress punched out a single to bring in the third-sacker.

Keltner made his first big gesture in the second inning by hitting his sixteenth home run of the season with Trosky on base, but the Browns came back with their fourth and final run in the fourth—largely a donation by the Tribe—when Kress walked, stole second and scored when Webb fumbled Heffner's grounder.

Mills' Wildness Fatal.

But something happened to Mills in the seventh. Sammy Hale opened the round with a double to left. Jeff Heath went down swinging, but the former "gob" hit Averill with a pitched ball and then walked Trosky to fill the bases for Keltner, who promptly rattled a one-bagger to center field to tie the score.

Hemsley was retired, but when Mills walked the weak-hitting Feller he was derricked in favor of Ed Linke, who was eventually charged with the defeat.

The Indians missed a chance to settle the game in the ninth when Averill led off with a double and Trosky walked. Averill went to third on Keltner's long fly, but was out at the plate when Hemsley tapped to Clift.

In the tenth, however, Lyn Lary walked to get Linke in the hole again. He was sacrificed to second, and Hale was then purposely passed and Heath singled to fill the bases for Averill, who also singled to drive in Lary with the winning marker.

The Browns stole four bases, Al-

Continued on Next Page.

It's Every Man for Himself at Home Plate



—Associated Press Wirephoto.

There was plenty of action at the plate in the game between the world champion New York Yankees and Red Sox at Boston yesterday. Here Leftfielder Myril Hoag of the Yankees (No. 9) is sliding across the plate as a teammate, Lou Gehrig, hops away to miss being spiked. Catcher Gene DeSautels of Boston is stretched on the ground, clutching the ball after having made a pass at the runner. Umpire Summers is calling the runner out on Outfielder Cramer's throwin after Joe DiMaggio hit to center. Hoag kicked and was banished from the field. The Yankees won the game, 11 to 6.

PASSEAU HURLS 16 INNINGS AND PHILS WIN, 4-3

By the Associated Press.

PHILADELPHIA, July 9.—The Phillies won the second longest game of the season from the Dodgers, 4 to 3, today when Emmet Mueller's triple and Morrie Arnovich's single in the sixteenth produced the winning run.

Hero of the tilt was Claude Passeau, who went the entire distance for the Phils. He yielded 12 hits, fanned eight, and pitched shutout ball in the last 11 innings. Luke Hamlin relieved Freddy Fitzsimmons in the fifth and finished for the Dodgers.

The only longer game in the big leagues this year was the 17-inning affair between the Pirates and Cardinals on Decoration Day.

Manager Burleigh Grimes of the Dodgers was banished in the second inning for disputing Umpire Dolly Stark's decision on a pitch.

Sportsmen Will Meet

A meeting of the Tri-City chapter of the Madison County Sportsmen's Club will be held at the Elks Club, Tuesday evening, at 7:30 o'clock.

THE BOX SCORE

BROOKLYN	AB.	R.	H.	PHILADELPHIA	AB.	R.	H.
Rosen rf	5	1	1	Mueller 2b	8	1	1
Hudson 2b	6	0	1	Martin cf	7	1	1
**Cuyler	1	0	0	Jordan 1b	3	1	2
Coscarart 2b	0	0	0	Weintr'b 1b	4	0	2
Hassett lf	7	1	3	Arnovich lf	8	1	3
Camilli 1b	5	1	1	Klein rf	6	0	1
Koy cf	7	0	2	zYoung	0	0	0
L'getto 3b	7	0	1	Stainb'k rf	1	0	0
Durocher ss	6	0	1	Whitney 3b	6	0	2
Shea c	5	0	1	Scharein ss	7	0	2
*Brack	0	0	0	Atwood c	6	0	2
Chervinko c	2	0	0	Passeau p	7	0	2
F'zimmons p	2	0	0				
Hamlin p	4	0	1	Totals	63	4	19
Totals	57	3	12				

*Ran for Shea in twelfth.
**Batted for Hudson in fourteenth.
zRan for Klein in thirteenth.

Brooklyn	000	210	000	000	000	0—3
Philadelphia	101	010	000	000	001	1—4

Errors—Shea, Mueller. Runs batted in—Arnovich 2, Klein, Scharein, Lavagetto 2, Hassett. Two-base hits—Arnovich, Atwood, Martin, Klein, Weintraub. Three-base hits—Mueller. Stolen base — Scharein 2. Double plays—Passeau, Scharein to Jordan; Koy, Hudson to Fitzsimmons; Camilli and Durocher; Atwood and Weintraub; Passeau and Whitney. Left on bases—Brooklyn 11, Philadelphia 18. Base on balls—Passeau 5, Hamlin 4. Strikeouts—Fitzsimmons 1, Hamlin 2, Passeau 8. Hits—Off Fitzsimmons 10 in 4 2-3; off Hamlin, 9 in 10 1-3 innings. Losing pitcher—Hamlin. Umpires—Stark, Stewart and Parker. Time—3:25.

U. City Games Today

George Sisler Jr. will be on the hill for the Deibels this afternoon when the team plays the United Lumbers in the University City Municipal League at grounds No. 1, Heman Park. The Jay B. Smiths and Hannums play on grounds No. 2.

WRAY'S COLUMN

The Week's Best Fight.

WHETHER all this blast about Tony Galento, the New Jersey beer hound, was based on merit or was merely a typewriter buildup will be disclosed next Wednesday. Tony will take on John Henry Lewis, an 18k. champion in the light-heavyweight division, in a 10-round event at Philadelphia.

There is a possibility that Signor Galento's brand-new No. 1 rating among the heavyweight challengers will be knocked into the discard by the faster and cleverer, though lighter, Lewis, in this encounter.

Galento, it appears to this writer, has been over-exploited, although in a go-as-you-please combat, and with the referee "looking out the window," his rough-stuff style might cause any foe plenty of trouble.

* * *

HOWEVER, TONY is not only fat, but he is 28 years old and his background of experience rather limited, if we believe the boxing guides. These record a professional career prior to 1938 of only 18 fights, half of them fought last year.

Exactly half of those fights were won on knockouts. The kayo victims were: James J. Taylor, Freddie Fiducia, Izzy Singer, Roy Lazer and Terry Mitchell, prior to 1937, and Jack Moran, Al Ettore, Lorenzo Pack and Leroy Haines last year. Galento's other fights were:

Decisions—Eddie Blunt, Don Petrin.

Draws—Al Delaney, Don Petrin, Al Mader.

Los—Al Delaney, Arturo Godoy (twice).

Knockout By—Al Gainer.

* * *

That doesn't entitle anyone to rate next to Joe Louis, poor as the heavyweight timber of today seems to be. Quoting Max Baer: "It don't make sense"; nor have Tony's fights this year been of sufficient importance to lift him over all rivals.

John Henry is a pretty good

Continued on Next Page.

Stagehand Equals Record in Winning Empire City Handicap

Chart of Empire City Handicap

FIFTH RACE—The Empire City Handicap, purse $10,000 added, for three-year-olds, one mile and a furlong. Start good, won driving, place same. Went to post 4:19; off 4:20½. Winner b. c. 3, by Sickle-Stagehand. Owner, M. Howard. Trainer, E. Sande. Value (net), $9450, $2000, $1000, $500. Time, 1:51 (equals track record). Weather clear; track fast.

HORSE.	Wt.	PP.	St.	¼	½	¾	Str.	Fin.	Jockeys.	Equiv. Odds.
STAGEHAND	124	3	6	8	8	6½	5³	1¼	J. Westrope	8—5
aFIGHTING FOX	120	1	3	2½	2½	2¹	1½	2¼	H. Richards	13—5
GALAPAS	106	4	1	1²	1½	1½	2½	3¼	L. Duppe	25
THANKSGIVING	114	7	2	3½	4²	4³	4¹	4½	C. Bierman	8
MYTHICAL KING	118	8	5	4½	3½	3¹	3½	5³	C. Kurtsinger	7—2
aSTORMSCUD	117	5	4	5³	5½	5²	6²	6³	J. Longden	13—5
CONSUL	106	2	8	7½	6¹	7⁴	7²	7³	J. Renick	30
GENTLE SAVAGE	110	6	7	6¹	7¹	8	8	8	S. Renick	40

No. scratches. a Trainer J. Fitzsimmons entry.

Stagehand was badly outrun for the first seven furlongs, began to make up ground turning out of backstretch, was lucky to get through on inside and, closing gamely, got up to win in closing strides. Fighting Fox was probably best but when he took lead in stretch Richards took things rather easy and never saw the winner closing on inside until too late. Galapas had plenty of speed and held on better than usual. Thanksgiving ran good race. Stormscud broke slow and trailed far back and could never make up any ground. Mythical King stopped badly.

By the Associated Press.

NEW YORK, July 9.—Maxwell Howard's Stagehand, hero of last winter's Santa Anita Handicap and Derby, regained his brilliant form today and raced to victory in the $10,000 Empire City Handicap in track record equalling time.

The Earl Sande-trained son of Sickle, forced out of the Kentucky Derby by the coughing sickness, drove between horses in a blanket finish and emerged winner by a half-length. His time of 1:51 for the mile and an eighth, made with 124 pounds in the saddle, matched the track record established by Dalmation in 1910 and equalled by three other horses since then.

Five horses charged down to the finish line half-lengths apart. William Woodward's Fighting Fox, freshened up since his disappointing Kentucky Derby and Preakness efforts, was second. Then, in order, came Towsend B. Martin's Galapas, Mrs. Parker Corning's Thanksgiving and B. F. Whitaker's Mythical King. Behind the bunched leaders were the Wheatley Stable's Stormscud, coupled with Fighting Fox in the betting, the Howe Stable's Consul and John Hay Whitney's Gentle Savage.

Stagehand, 8 to 5 choice, won the purse of $9450 and boosted his earnings for the year to $151,400. It was his sixth victory in 10 starts and placed him back in the thick of battle for the three-year-old championship.

The Howard colt was last until the field rounded out of the backstretch, about three-eighths of a mile from the finish. Jack Westrope had "plenty of horse" under him, however.

Meanwhile, Galapas, well beaten in the Kent Handicap, won by Stormscud, was setting a fast pace. He outran Fighting Fox into the last furlong where the Fox took a narrow lead. Then Stagehand, driving through a hole in the last sixteenth, asserted his class and won going away.

Ruth Coaching Hassett.

One of the first jobs undertaken by Babe Ruth when he became coach of the Brooklyn Dodgers was to attempt to make a pull-hitter out of first baseman Buddy Hassett.

MRS. MOODY IS TITLE WINNER IN IRISH MEET

By the Associated Press.

DUBLIN, July 9.—Mrs. Helen Wills Moody added the Irish lawn tennis championship to her all-England title today, when she defeated Miss T. R. Jarvis, 6-4, 6-2, in the final.

CHET MORGAN OBTAINED BY TIGERS FOR LAABS

TOLEDO, O., July 9.—Chet Morgan, leading batter of the American Association, today was traded by Toledo to Detroit for Chet Laabs, outfielder.

Infielder Lee Norris was obtained from the Baltimore International League and Pitcher Fred Marberry traded to the Fort Worth, Texas League club for Outfielder Homer Peel.

TODAY'S PITCHERS

By the Associated Press.

NEW YORK, July 9.—Probable pitchers in the major leagues tomorrow (won-lost records in parentheses):

AMERICAN LEAGUE.

New York at Boston—Gomez (6-8) vs. Grove (12-3).

Philadelphia at Washington (2)—Thomas (3-6) and Ross (3-5) vs. Weaver (4-2) and Leonard (6-8).

Chicago at Detroit—Lyons (3-5) vs. Eisenstat (2-1).

NATIONAL LEAGUE.

Boston at New York—Lanning (3-1) vs. Melton (8-6).

Brooklyn at Philadelphia (2)—Posedel (4-4) and Fressnell (6-8) vs. Hollingsworth (3-6) and Lamaster (2-5).

Cincinnati at Chicago—Vander Meer (10-3) vs. Lee (9-4).

BEES HIT THREE HOMERS IN ROW OFF HUBBELL

By the Associated Press.

NEW YORK, July 9.—Boston's "stingless" Bees fired a record-equalling slugging punch today to back up Lou Fette's four-hit pitching and trample the Giants, 7 to 0.

Tony Cuccinello, Max West and Elbie Fletcher hit successive homers off King Carl Hubbell in the third inning to equal a major league mark that hasn't been tied since 1934. It was only the eighth time in all baseball history and the third time in the National League that three homers were hit in succession in one inning.

Having given up two runs in the second inning, followed by the four in the big third, Hubbell retired at the start of the fourth, being charged with his sixth defeat of the season.

It was the eighth shutout defeat of the year for the Giants, and the fifth time the Bees have whitewashed the National League leaders. Only five Giant batters got on base off Fette, and only two got as far as second as the right-hander coasted in with his fourth victory of the year, and his second of the week over Bill Terry's outfit.

The Bees collected an even dozen hits off Hubbell, Bill Lohrman and Walt Brown. Hal Warstler, driving in two runs with a pair of singles, ranked with the homer-hitters at the head of the batting stars for the day.

OTTO STAMM IN FINAL AT UNIVERSITY CITY

Otto Stamm defeated John AlbachX 3and 1, in the semifinal round of the University City Golf Club's tournament yesterday. Stamm's opponent in the final will be Charles Keister, who defeated C. W. Fawcett, 2 and 1.

The final round of 36 holes will be played next Saturday.

RIZZO HITS TWO HOMERS, MEDWICK, MIZE ONE EACH; BUCCOS GAIN ON GIANTS

Who'll Stop 'em?

PITTSBURGH.	AB.	R.	H.	PO.	A.	E.
Handley 3b	4	1	2	3	0	2
L. Waner cf	5	0	1	2	0	0
P. Waner rf	5	0	0	4	0	0
Suhr 1b	4	1	1	8	0	0
Rizzo lf	4	2	2	3	0	0
Vaughan ss	1	1	1	1	3	0
Todd c	5	0	1	6	0	0
Young 2b	3	2	2	0	4	0
TOBIN P	2	1	1	0	0	0
M. BROWN P	1	0	0	0	2	0
Totals	34	8	11	27	9	2

CARDINALS.	AB.	R.	H.	PO.	A.	E.
Stripp 3b	5	0	1	0	3	0
Gutteridge ss	5	0	0	1	1	0
Slaughter rf	5	2	2	2	0	0
Medwick lf	5	2	3	2	0	0
Mize 1b	5	2	2	9	1	0
Bordagaray cf	5	1	0	3	0	0
Owen c	4	0	2	8	1	0
J. Brown 2b	4	0	1	6	4	0
DAVIS P	0	0	0	0	0	0
SHOUN P	2	0	2	1	2	0
LANIER P	0	0	0	0	1	0
WARNEKE P	0	0	0	0	1	0
Padgett	1	0	0	0	0	0
J. Martin	1	0	0	0	0	0
Totals	42	7	13	27	14	0

Padgett batted for Shoun in 6th.
J. Martin batted for Lainer in 8th.

Innings	1	2	3	4	5	6	7	8	9	
PITTSBURGH	0	5	2	0	0	0	0	1	0	8
CARDINALS	0	2	3	0	0	0	2	0	0	7

Runs batted in—Rizzo (3), Tobin, Handley, L. Waner (3), Brown (2), Medwick (2), Mize (2), Owen. Two-base hits—Vaughan, Handley, Medwick, J. Brown, Slaughter. Home runs—Rizzo (2), Medwick, Mize. Sacrifices—M. Brown, Rizzo. Double plays—Stripp to J. Brown to Mize (2). Left on bases—Pittsburgh 8, Cardinals 8. Bases on balls—Off Davis 1, Shoun 1, Lanier 1, Warneke 2. Struck out—By Tobin 2, M. Brown 4, Davis 1, Shoun 2. Hits—Off Davis, 5 in 1 2-3 innings; Shoun, 4 in 4 1-3 innings; Lanier, 2 in 2 innings; Warneke, none in 1 inning; Tobin, 6 in 2 1-3 innings; M. Brown, 7 in 6 2-3 innings. Winning pitcher—M. Brown. Losing pitcher—Lanier. Umpires—Pinelli, Goetz and Reardon. Time—2h. 11m.

By J. Roy Stockton

Pittsburgh's rampant Pirates heard old man Opportunity knocking on their door and they answered. The scoreboard at Sportsman's Park showed the Giants bowing to the Boston Bees and Pie Traynor's hustling Buccaneers, seeing a chance to reduce the margin between themselves and the league leaders, jumped on Curt Davis and Clyde Shoun, added a run when they needed it at the expense of Max Lanier and scored their ninth straight victory by defeating the Redbirds, 8 to 7, in the second game of the series yesterday.

RED BIRD NOTES

BOB WEILAND will oppose the Pirates in one of the games of today's doubleheader, with Max Macon likely to start the other. Cy Blanton and Russ Bauers are due for Pittsburgh.

Johnny Mize, who doubled as a pinch-hitter in the opening game of the series, returned to first base for the Cardinals in a rearranged lineup. Stanley Bordagaray replaced Maestro Mudcat Martin in center field, and Jimmy Brown went to second base.

The second game of the series attracted a Ladies' day crowd of 7129, including 2859 paid and 2665 women, the remainder being boys and girls.

The Cincinnati Reds, the big surprise team of the year, will oppose the Cardinals here Monday and Tuesday, with the Tuberculosis day game Wednesday opening a series with the Bees.

Vaughan, after hitting a double in the second inning, drew four consecutive bases on balls, the last one an intentional pass.

It would have been an easy game to lose, too, for the Cardinals, fighting gamely, tied the score at 7-7 with a final burst of base hits and luck in the seventh frame. Having a big lead like that whittled down to nothing takes the starch out of any team. But Mace Brown, the sensational relief pitcher of the year, kept on firing curves through the strike zone and when it was all over he had his twelfth triumph of the season, against only two defeats.

Continuing with the statistical story, it was the twenty-third decision gained by the Buccaneers in their last 30 games, an amazing pace, which now has the Pittsburgh team of Pie Traynor only two and one-half games behind the pace-making Giants of Bill Terry.

Rizzo Stars.

Johnny Rizzo, one of the boys that Branch Rickey sold, played a prominent part in the Pirates' triumph. He hit two sizzling home runs, his sixth and seventh of the season, one in the second off Curt Davis for the first tally of the afternoon, and another in the third off Clyde Shoun, with a man on base.

In the hit column, the Cardinals excelled the Buccaneers, collecting a baker's dozen to the Pirates' 11, but the early lead was too much for the Redbirds, who never were better than tied on the scoreboard.

The old one-two Cardinal punch of last year was in evidence as the Gas House Gang battled with courage but futility. Joe Medwick doubled in the second inning, hit a homer in the third and singled in the ninth. Johnny Mize, back at his old stand, followed Joe's third-inning four-bagger with a circuit drive to the pavilion roof and singled a run over the plate in the seventh. But even with all the slugging power, the Pirates were too hot to handle.

After Rizzo's second-inning homer, Vaughan doubled, Young walked and Tobin singled Vaughan home. Handley then doubled Young over the plate and Lloyd Waner singled to send Tobin and Handley home to make it a five-run frame.

Medwick's double, Handley's wild throw on Bordagaray's grounder, and Jimmy Brown's double gave the Cards two in their second, but the Pirates came back in the third with two on Suhr's single and Rizzo's second homer.

Showing the old Gas House spirit, the Cardinals made it close again in their third when Slaughter singled and Medwick and Mize hit for the circuit. After Johnny's wallop, however, Mace Brown relieved Tobin and the rally was stopped abruptly.

Slaughter Starts Rally.

One was out in the seventh when Enos Slaughter whacked a double against the right-field wall. Medwick's long fly moved Slaughter to third, and Mize scored him with a single to right. Bordagaray hit a

Continued on Next Page.

WALKING WITH CANE, HELEN JACOBS SAILS FOR UNITED STATES

SOUTHAMPTON, England, July 9.—Walking with the aid of a cane, Helen Jacobs boarded the Georgic today en route to New York and the United States singles tennis championships to be held in forest Hills in September.

Miss Jacobs was defeated by Helen Wills Moody, 6-4, 6-0, in the recent Wimbledon final after suffering an ankle injury late in the opening set.

The IK Table

NATIONAL LEAGUE.

Club.	W.	L.	Pct.	Win.	Lose.
New York	46	26	.639	.644	.630
Pittsburgh	40	25	.615	.621	.606
Cincinnati	37	31	.544	.551	.536
Chicago	38	33	.543	.549	.535
Boston	33	33	.492	.500	.485
CARDINALS	30	37	.439	.448	.433
Brooklyn	29	41	.414	.423	.408
Philadelphia	20	46	.303	.313	.299

AMERICAN LEAGUE.

Club.	W.	L.	Pct.	Win.	Lose.
Cleveland	43	25	.632	.638	.623
New York	42	26	.618	.633	.600
Boston	40	29	.580	.586	.571
Washington	37	37	.500	.507	.493
Detroit	37	37	.500	.507	.493
Chicago	36	38	.486	.446	.431
Philadelphia	27	40	.403	.412	.397
BROWNS	33	45	.338	.348	.333

Today's Schedule.

NATIONAL LEAGUE.

Pittsburgh at St. Louis (two games).
Cincinnati at Chicago.
Brooklyn at Philadelphia (two games).
Boston at New York.

AMERICAN LEAGUE.

Browns at Cleveland.
Chicago at Detroit.
Philadelphia at Washington (two games).
New York at Boston.

Yesterday's Results.

NATIONAL LEAGUE.

Pittsburgh 8, Cardinals 7.
Philadelphia 4, Brooklyn 3 (16 innings).
Cincinnati 11, Chicago 0.
Boston 7, New York 0.

AMERICAN LEAGUE.

Cleveland 5, Browns 4 (10 innings).
New York 11, Boston 6.
Detroit 4, Chicago 0.
Washington 7, Philadelphia 4.

WALTERS SHUTS OUT CUBS; YANKEES SMOTHER RED SOX, 11-6

REDS OBTAIN 14 HITS OFF THREE HURLERS

By the Associated Press.

CHICAGO, July 9.—The surprising Cincinnati Reds ousted the Chicago Cubs from third place in the National League race today by defeating the Chicagoans, 11 to 0.

While Bucky Walters minimized six Cubs' hits, all singles, for his second victory over the Chicagoans in as many days, Wally Berger led a 14-hit Cincinnati attack against Clay Bryant, Tex Carleton and Bob Logan with a homer and three singles.

Ernie Lombardi co-featured the offensive by driving in four runs with a trio of singles.

Walters, who received credit for the Reds' 10-inning 7-6 triumph in a relief role yesterday, was bothered only once today with more than one Cub on base at a time.

CINCINNATI.	AB.	R.	H.	CHICAGO.	AB.	R.	H.
Frey 2b	5	3	2	Hack 3b	3	0	0
Berger lf	5	0	3	Herman 2b	4	0	1
Goodman rf	2	3	1	Reyno's cf	4	0	2
McCo'k 1b	4	1	1	O'Dea c	4	0	1
Lombardi c	5	0	3	Demaree rf	4	0	0
Hersh'er c	0	0	0	Asbell lf	4	0	0
Craft cf	5	1	2	Cavare'a 1b	3	0	2
Riggs 3b	5	0	0	Jurges ss	2	0	0
Myers ss	4	0	0	Bryant p	1	0	0
Walters p	4	1	1	Carleton p	1	0	0
				Logan p	1	0	0
Totals	39	11	14	Totals	31	0	6

Innings—	1	2	3	4	5	6	7	8	9	
Cincinnati — — —	2	0	0	0	3	2	1	3	0	—11
Chicago — — —	0	0	0	0	0	0	0	0	0	— 0

Error—Myers. Runs batted in—Berger (2), Goodman, McCormick (2), Lombardi 4, Craft, Riggs. Home run—Berger. Sacrifice—Goodman. Double plays—Myers to Frey to McCormick (2); Jurges to Herman to Cavaretta. Left on bases—Cincinnati 8, Chicago 6. Bases on balls—Off Walters 2, Bryant 3, Carleton 2, Logan 1. Strikeouts—By Walters 2, Bryant 3, Carleton 2, Logan 1. Hits—Off Bryant, 8 in 4 1-3 innings; Carleton, 5 in 2 2-3 (none out in eighth); Logan, 1 in 2. Wild pitches—Walters (2); Carleton (2). Passed ball—Hershberger. Losing pitcher—Bryant. Umpires—Magerkurth, Moran and Barr. Time—1:47.

Bees 7, Giants 0.

BOSTON	AB.	R.	H.	NEW YORK.	AB.	R.	H.
DiMaggio cf	5	1	2	Chiozza cf	4	0	0
Cooney rf	5	0	1	Mancuso c	3	0	0
English 3b	5	0	1	***J. Moore	1	0	0
Cuc'nello 2b	3	2	2	Ripple rf	4	0	1
West lf	3	1	1	Ott 3b	3	0	1
Fletcher 1b	4	2	2	Seeds lf	4	0	1
Mueller c	3	0	1	Leslie 1b	3	0	0
Wasdell ss	4	0	2	Bartell ss	3	0	0
Fette p	4	0	0	K'pouris 2b	3	0	0
				Hubbell p	0	0	0
Totals	37	7	12	*McCarthy	1	0	0
				Lohrman p	0	0	0
				**Leiber	1	0	0
				Brown p	1	0	1
				Totals	31	0	4

*Batted for Hubbell in third.
**Batted for Lohrman in sixth.
***Batted for Mancuso in ninth.

Innings—	1	2	3	4	5	6	7	8	9	
Boston — — —	0	2	4	0	0	1	0	0	0	— 7
New York — —	0	0	0	0	0	0	0	0	0	— 0

Errors—Leslie, Mancuso. Runs batted in—Wasdell 2, Cuccinello, West, Fletcher, Cooney. Two-base hits—DiMaggio, Brown. Three-base hits—Mueller, DiMaggio. Home runs—Cuccinello, Fletcher. Sacrifice—West. Left on bases—New York 5, Boston 5. Bases on balls—Fette 1. Strikeouts—Hubbell 3, Lohrman 2, Fette 1, Brown 2. Hits—Off Hubbell 8 in 3 innings; off Lohrman 3 in 3; off Brown, 1 in 3. Hit by pitcher—By Lohrman (Cuccinello). Losing pitcher—Hubbell. Umpires—Ballanfant, Klem and Sears. Time—2:07.

Muny Scores

Y. M. C. A. INDUSTRIAL No. 1.
MONSANTO 8-3, BUTLERS 5-1.
(First game.)

Innings—	1	2	3	4	5	6	7	8	9	T.	H.	E.
Monsanto —	3	1	0	1	0	0	0	0	—	5	11	0
Butler — —	0	0	0	0	0	0	1	0	x	1	6	0

Batteries: Monsanto—Lonsberg, Monrotos and Goersch. Butlers—Volz and Stock.

(Second game.)

Innings—	1	2	3	4	5	6	7	T.	H.	E.
Butler — — —	0	1	0	0	0	0	0	1	2	1
Monsanto — —	0	0	0	0	3	0	x	3	9	0

Batteries: Butlers—Gerberg and Mitchell. Monsanto—Hudson and Goersch.

GAYLORDS 6, FOUKES 4.

Innings—	1	2	3	4	5	6	7	8	9	T.	H.	E.
Foukes — — —	0	0	0	2	0	0	0	2	0	4	6	4
Gaylords — —	2	0	1	0	0	0	3	x		6	16	0

Batteries: Foukes—Schlerth, Davis and Siemer. Gaylords—McPheeters and Tuholske.

Y. M. C. A. INDUSTRIAL No. 2.
PROCTERS 8, ADAMS 4.

Innings—	1	2	3	4	5	6	7	8	9	T.	H.	E.
Adams— — —	0	0	0	0	3	1	0	0	0	4	9	6
Procter-Gamble	2	0	2	0	0	3	0	0	x	7	7	3

Batteries: Adams—Tuck, Jordan and Tashwrek. Procter-Gamble — Goodson, Schnaizer and Lepping.

NATIONALS 11, VENDERS 0.

Innings—	1	2	3	4	5	6	7	T.	H.	E.
Nationals — —	1	0	1	5	0	4	0	11	12	0
Vendors — —	0	0	0	0	0	0	0	0	6	3

Batteries: Nationals—Wolf and Andello. Vendors—Connell, Duba and Fisher.

BLACK HAWKS 8, BARONS 7.

Innings—	1	2	3	4	5	6	7	T.	H.	E.
Barons — — —	0	0	0	5	0	3	1	7	4	2
Black Hawks —	2	2	0	3	1	0	x	8	8	0

Batteries: Barons—Florence and Moore, Kasden. Black Hawks—Chapman and Keller.

GABBY STREET LEAGUE.
BOB WHITES 4, FISCHERS 1.

Innings—	1	2	3	4	5	6	7	T.	H.	E.
Bob Whites— —	0	2	0	0	2	0	0	4	4	2
Fischers — —	0	0	0	0	0	0	1	1	2	3

Batteries: Bob Whites—De Spain and Galczynski. Fischers—Kelly and Warnica.

MILLERS 24, SOUTHWESTS 8.

Innings—	1	2	3	4	5	6	7	T.	H.	E.
Millers— — —	1	1	1	3	1	5	4	24	24	3
Southwests —	0	0	0	0	5	3	1	8	8	6

Batteries: Millers—Tiemann and Drew. Southwests—Stock, Walters and Perdue.

EAGLES 9, COLUMBIANS 6.

Innings—	1	2	3	4	5	6	7	T.	H.	E.
Webster Eagles —	3	1	0	2	0	3	0	9	10	1
Columbian Squires	1	0	2	0	1	0	2	6	4	2

Batteries: Webster Eagles—Queveriaux and Meyer. Columbian Squires—Fagan and Murry.

HARLOND CLIFT LEAGUE.
OPTIMISTS 7, McCAUSLANDS 3.

Innings—	1	2	3	4	5	6	7	T.	H.	E.
McCausland-Clayton	1	0	0	0	2	0	—	3	5	2
Maplewood-Opt. —	0	1	0	2	1	3	x	7	9	1

Batteries: McCausland-Clayton — Taylor and Ailworth. Maplewood-Optimist—Mersch and Baddock.

HAUGS 5, STATESMEN 3.

Innings—	1	2	3	4	5	6	7	T.	H.	E.
Web. Statesmen —	0	0	0	1	2	0	—	3	4	2
Bert Haug — —	3	0	1	0	1	x	—	5	6	0

Batteries: Webster Statesmen—Langsan and Brackman. Bert Haug—Price and Koenig.

FRANK FRISCH LEAGUE.
TOWERS 16, RAVENS 3.

Innings—	1	2	3	4	5	6	7	T.	H.	E.
Towers — — —	4	0	5	0	1	2	4	—16	14	1
Ravens — — —	0	0	0	1	2	0	0	— 3	4	11

Batteries: Towers—Whitehead and Dueker. Ravens—Smith and Riesenmy.

WALNUT PARK 4, REDBIRDS 3.

Innings—	1	2	3	4	5	6	7	T.	H.	E.
Redbirds— — —	0	0	0	2	0	0	1	3	8	3
Walnut Park — —	1	1	0	2	0	0	x	4	9	4

Batteries: Redbirds—Banes and Hall. Walnut Park—Hayes and Noser.

WRAY'S COLUMN

Continued From Preceding Page.

fighter offensively and defensively. He hits fast, straight and hard and his technique is far above the mauling tactics of Galento.

But this Tony is a game bird. He will outweigh his foe considerably. And he is a wicked man, when he's battling in close. If he defeats Lewis decisively, we'll reconsider our disapproval of that No. 1 rating.

• • •

Too Much Showmanship.

WE HAVE CONTENDED that fireworks, foot races and other artificial aids might temporarily aid baseball's box office, but that in the final sum up, the thing that counts is a winning ball club.

Rogers Hornsby, talking to Kyle Crichton in the current issue of Collier's, concurs in this view.

"You hear a great deal about showmanship in baseball," Hornsby comments, "but that's all a lot of bunk. It's all right to bring color into the game so long as baseball itself remains the main attraction. But when it is a matter of baritone solos between innings and brass bands and marching elephants on opening days it is not only the bunk, but it may be the end of a great sport.

"In my opinion, one of the things that has hurt baseball was the starting of the synthetic doubleheader by Sam Breadon of the Cardinals. Moving up the Monday game to make a doubleheader on Sunday has been fought by practical baseball men for years because all it does is help the situation temporarily. **It has made St. Louis strictly a week-end baseball town.** The team would play to a handful on week days and get the real crowd on Sunday, when spectators would have attended anyway."

• • •

THE RAJAH ATTRIBUTES the rise of showmanship to men like Larry McPhail of Brooklyn, Warren Giles of Cincinnati and Bill de Witt of the Browns. He believes these men are primarily box office or secretarial officials, not practical baseball business men.



TONY GALENTO.

Hornsby believes the salvation of the game lies in giving back the handling of clubs to managers and business managers who have had a baseball playing background—men like Eddie Collins, Ed Barrow and Branch Rickey.

• • •

Well, times change. Men have graduated from "pencil pushing jobs" and become valuable baseball men. On the other hand, men of actual baseball playing background like Branch Rickey have failed as field managers and yet become great office baseball men.

As for the showmanship, that, too, can be tolerated, PROVIDED the development of the baseball team is not made secondary to the build-up of entertainment features.

• • •

Did the Right Thing.

THEY PAID OFF on two horses to show, in a recent race at Arlington track, because the placing judges misread the saddle blanket numbers of the horses. Martin Barton was announced as third and payoff on him had begun when the camera revealed that Martin Barton was not the third horse, but finished far back.

Officials immediately ordered mutuels to pay off on the real third-place horse as well. It cost the track $1000 or more to do this, but it saved the face of the officials.

When a similar mistake happened in the Kentucky Derby of 1924 and Beau Butler officially was placed third, whereas actually Bracadale finished third, the mutuels started paying off on the wrong horse and continued to do so. Tickets on Bracadale were NOT recognized and remained unpaid, although the error was palpable.

Arlington deserves a bow for recognizing the mistake and correcting it, even at a loss to its treasury.

• • •

A Bettors' Paradise.

OFFICIALS AT AGAWAM also used good judgment in the interest of bettors. A nervous race horse tossed his jockey at the starting gate and ran away two miles before he was halted. The stewards ordered the horse withdrawn, although he was back at the starting gate and ready to race.

Officials figured bettors would not get a run for their money from a tired horse and so refunded all the money wagered on the runaway.

That's protecting the bettor.

• • •

What a Difference.

ARLINGTON, one of the country's very finest race tracks, tapping a population center of close to 4,000,000, suffered a falling off in mutuel handle this season and thus far the average is about $290,000.

Los Angeles, with less than half Chicago's population to draw from, reports a Hollywood mutuel average of more than $460,000 daily.

The Chicago area has been drained for too many years and the city supports too many poolrooms for the tracks to get full benefit from race horse play.

Lincoln Fields' mutuel turnover this year averaged only $177,000 and that of Aurora only $100,000. The one sure-fire gold mine in the Chicago area continues to be Eddie O'Hare's half-miler, Sportsman's Park.

That always gets a play.

Schmeling Home, Says His Plans Are Indefinite

BERLIN, July 9.—Max Schmeling's return home in defeat caused hardly a ripple of excitement today as the Bremerhaven boat-train reached Berlin for a cheerless reception.

Two dozen persons, including friends, cameramen and newspaper men, were on hand, but there were no cheers and no official welcome for the German heavyweight who lost to Joe Louis.

"I'll go to the hospital tomorrow to complete my cure," said Schmeling of the injuries he sustained in the title fight. "Beyond that I have nothing to say at present."

To friends who expected him to come home on a stretcher the ex-champion said "that would never have done. Naturally I insisted on walking off the boat and the train."

PIRATES DEFEAT CARDS FOR NINTH STRAIGHT VICTORY

Continued From Preceding Page.

grounder to Handley that should have ended the inning, but Lee threw wild to second, trying for a force play and Mize reached third and Bordagaray first. Owen then dropped a Texas League single in left center, scoring Mize with the tying run. Bordagaray sped to third on the hit, but Jimmy Brown ended the inning with a fly to Lloyd Waner.

Lanier was pitching when the Pirates scored their winning run in the eighth. Young started the attack with an infield single, a grounder that caromed off Gutteridge's wishbone, and Mace Brown neatly sacrificed. Slaughter's fine throw held Young at third on Handley's single to right, but Lloyd Waner hit a tantalizing high bounder to Jimmy Brown, and Young raced home as Jimmy had to be satisfied with a play at first.

SOFTBALL SCORES

LAST NIGHT'S RESULTS.

MAPLEWOOD PARK—Toastmaster 8, Grandma's Cakes 5 (girls), exhibition. Evansville, ind., 1, Dolan Packard 0 (men), inter-city exhibition.

WEST SIDE PARK—Wellston 3, Acme 2 (men). Pugh Coal 4, American Life 2 (girls), inter-city exhibition.

ST. LOUIS PARK—Briemeyer 18, Burnetts 7 (girls). Independent 5, Kutis 1 (men), exhibition.

SOUTH SIDE PARK—Hi Clay 4, Judge Searle 1 (girls). South Side Buick 5, Happy Hollow 2 (men).

NORTH SIDE PARK—Marx Haas 6, Berzpans 5 (girls). Silver Seal 15, Daybrite 7 (men).

TODAY'S SCHEDULE.

Silver Seal Prep. League.

SOUTH SIDE PARK—Grapes vs. Root Beer (girls), 1:45 p. m. Hydrox vs. Orange (girls), 3 p. m.

MAPLEWOOD PARK—Grand Opera vs. Hi Clay of South Side (girls), exhibition. Tip Top vs. Evansville, Ind. (men), inter-city exhibition.

WEST SIDE PARK—Roth's Athletic vs. Pugh Coal of Racine, Wis. (girls), inter-city exhibition. Congoleum vs. St. Louis Police Department (men), exhibition.

SOUTH SIDE PARK—K'mer Girls vs. American Exchange (girls). Reineke vs. P. D. George (men).

NORTH SIDE PARK—Toastmaster vs. General Supply (girls). Reeds vs. Sunrise (men).

ST. LOUIS PARK—Delors vs. South Public Market (girls), 6:45 p. m. Griesedieck vs. Holt's Buffet (men). Omaha Market vs. Naert's (men).

FIVE ATHLETIC EVENTS FEATURE TUBERCULOSIS DAY CARD WEDNESDAY

Five athletic features, including a regular National League game between the Cardinals and Boston, have been definitely scheduled as highlights of the twenty-fourth Tuberculosis day performance Wednesday afternoon at Sportsman's Park.

Competing with the ball game is the National A. A. U. 6-mile walking race, which will start the pregame festivities at 1:30 p. m. Among the entries received to date by Charles Gevecker of the Ozark A. A. U. are several district champions, including the present national champion, John J. Abbate of Cincinnati. It is expected that at least 20 walkers will start.

Cahoon Is Named Monmouth Coach

By the Associated Press.

MONMOUTH, Ill., July 9.—Ivan W. Cahoon, former Gonzaga University (Spokane, Wash.) and Green Bay Packer professional football tackle, has been appointed athletic director and head football and track coach at Monmouth College, James Harper Grier, president, announced yesterday. Cahoon succeeds H. L. Hart, who resigned last May to accept a similar position at Humbolt College in California.

Top Man in County Tourney



WAYNE SMITH,
Seeded No. 1 in St. Louis County tennis title tournament, who won his first round match yesterday with the loss of only one game.

GREENSFELDER IN THIRD ROUND OF TENNIS PLAY

By Davison Obear

Favorites advanced in yesterday's opening round of play in the St. Louis County men's singles tennis championship at the Westborough Country Club. Twenty-two matches were played to complete the first round while four second round contests were also decided.

Harry Greensfelder Jr. and Charles W. Barnes were the first of the eight seeded players to gain the third round. Greensfelder, No. 2, drew a bye in the opening round and won from Charles Snyder, 6-4, 6-0. Barnes, seeded No. 4, defeated Leo Mathey, 6-1, 6-1, in the opening round and won from young Allen Richardson, 6-1, 6-4.

Russell Hadden, Clayton player, drew a bye in the first round and advanced another round through the default of George Finger. Walter Pfeffer, president of the Westborough Club, was the fourth player to reach the third round, winning from his son, Walter Jr., 6-1, 6-3. The senior Pfeffer's steady forehand drives were quite effective in the match.

Several of the first round singles matches resulted in close scores. Carl Buck won from V. M. Robertson, 5-7, 6-4, 6-4 in one of them, while Stuart Johnson was forced to a 6-1, 6-8, 6-3 score before eliminating Brooke Sloss. Allen Yaeger won from Charles Dee, 6-3, 2-6, 6-2, in another three-set encounter.

A. B. "Father" Lynn, tournament chairman, announced that all second round matches must be completed today. First round matches in the men's doubles will start this afternoon at 2 o'clock, with an entry of 26 teams. The teams seeded were Richard Rosebrough and Bill Krueger, Karl Kammann and Charles Barnes, Harold Wiese and Wayne Smith, Rev. Melvin Keaney and Frank Keaney.

Yesterday's Results.

Men's Singles.

First round—Gus Serrano defeated Tom Chapman, 6-4, 6-3; Lucius More Jr. defeated Henry Renard, 6-2, 13-11; Charles W. Barnes defeated Leo Mathey, 6-1, 6-1; Stuart Johnson defeated Brooke Sloss, 6-1, 6-8, 6-3; Elmer Ellis defeated Frank Gillespie, 6-1, 6-2; Cornelius McDonald defeated Lawrence Miller, 6-4, 6-4; Wayne Smith defeated Henry Pollard, 6-0, 6-1; Walter Finger defeated A. W. Morriss, 6-2, 6-3; Meyer Pankewer defeated Herbert Patton Jr., 6-0, 6-1; John Biggs defeated Jack Peat, 6-2, 7-5; Richard Rosebrough defeated Foge Lewis, 6-3, 6-1; John Hoffman defeated Robert Woodward, 6-1, 6-1; Ray Ames defeated William Clark, 6-0, 6-2; L. S. Dowler defeated Bud Goodin, 6-1, 6-4; Tom Curtis defeated Hugh Hamilton, 6-0, 9-7; Carl Buck defeated V. M. Robertson, 5-7, 6-4, 6-4; Allen Yaeger defeated Charles Dee, 6-3, 2-6, 6-2; Elicard Heffern defeated E. M. Curtis, 6-3, 9-7; Allen Richardson won by default from Don Grenger; Charles Craig won by default from Russell Gooding; Adolph Orthwein defeated Dr. W. J. Siebert, 6-0, default; Larry Mullen won by default from L. Cariffe.

Second round—Russell Hadden won by default from George Finger; Charles W. Barnes defeated Allen Richardson, 6-1, 6-4; Walter Pfeffer Sr. defeated Walter Pfeffer Jr., 6-1, 6-3; Harry Greensfelder Jr., defeated Charles Snyder, 6-4, 6-0.

TODAY'S PAIRINGS.

MEN'S SINGLES.

Second round—10 a. m., Robert Hereford vs. Ed Serrano; Allen Carvell vs. Lucius More Jr.; Stuart Johnson vs. Charles Craig; Carl Buck vs. Cornelius McDonald; Walter Finger vs. Adolph Orthwein; Larry Mullen vs. Meyer Pankewer. 11 a. m., Allen Yaeger vs. John Biggs; Bill Krueger vs. Bart Beasley; Ray Ames vs. John Dowler. 1:30 p. m., Richard Rosebrough vs. J. W. Hoffman. 3 p. m., Wayne Smith vs. Elleard Heffern.

MEN'S DOUBLES.

First round—2 p. m., Orthwein and McAvoy vs. Yaeger and Lorens; Keaney and Keaney vs. G. Finger and G. Finger Jr.; Wright and partner vs. Curtis and Curtis; Daab and Harper vs. Dowler and Anderson; Horowitz and Henker vs. Carig and Webber; Kammann and Barnes vs. Lewis and Hadden; Hendry and Blattner vs. Miller and Miller; Gorgon and E. Serrano vs. Ames and Carvell; G. Serrano and Dr. Walters vs. May and Cilan; H. Wiese and W. Smith vs. W. Finger and Hereford.

BROWNS LOSE TO CLEVELAND, 5 TO 4, IN TEN INNINGS

Continued From Preceding Page.

mada getting credit for two of them, and Kress and Buster Mills the others. Almada had three hits in five times at bat, as did Averill, and Webb, who played most of the game at short for the Indians, hit safely three times in four trips to the plate.

There were all of 29 left on base during the three-hour and 22-minute struggle, 17 by Cleveland and 12 by the Browns.

The series will be concluded at Lake Front Stadium tomorrow, when Johnny Allen will try to register his 13th consecutive victory for the Indians at the expense of Buck Newsom, who will be after No. 10. Newsom is the only hurler this year to hold a decision over the Indians' fiery right hander. Newsom beat Allen in the season's opening game and Johnny hasn't lost an argument, except to the umpires since that cool afternoon.

Minor League Results.

EASTERN.
Hazleton 3, Albany 2.
Hartford 16, Williamsport 3.
Elmira at Trenton, called in third, rain.
Binghamton at Wilkes-Barre, postponed, rain.

INTERNATIONAL LEAGUE.
Baltimore 9, Buffalo 5.
Rochester 10, Jersey City 1.
Newark 12-3, Toronto 1-0.
Montreal 6, Syracuse 3.

AMERICAN ASSOCIATION.
Indianapolis 8, Minneapolis 5.
Kansas City 3, Columbus 1.
St. Paul 9, Louisville 3.
Milwaukee 6, Toledo 4.

WESTERN ASSOCIATION.
Springfield 12, Fort Smith 1.
Ponca City 5, Salina 1.
Muskogee 6, Joplin 3.

PACIFIC COAST LEAGUE.
Portland 7, Hollywood 0.
Oakland 2, Los Angeles 1.
Seattle 10, San Diego 9.

SOUTHERN ASSOCIATION.
Little Rock 5, Memphis 3.
Nashville 5, Knoxville 4.
Atlanta-Chattanooga, postponed; rain.

TEXAS LEAGUE.
Fort Worth 2, Oklahoma City 1 (12 innings.)
Shreveport 10, Houston 6.
Tulsa 13, Dallas 3.
San Antonio at Beaumont, postponed; rain.

THREE-I LEAGUE.
Decatur 13, Clinton 3.
Waterloo 9, Springfield 4.

GREENSFELDER IN THIRD ROUND OF TENNIS PLAY

By Davison Obear

Favorites advanced in yesterday's opening round of play in the St. Louis County men's singles tennis championship at the Westborough Country Club. Twenty-two matches were played to complete the first round while four second round contests were also decided.

Harry Greensfelder Jr. and Charles W. Barnes were the first of the eight seeded players to gain the third round. Greensfelder, No. 2, drew a bye in the opening round and won from Charles Snyder, 6-4, 6-0. Barnes, seeded No. 4, defeated Leo Mathey, 6-1, 6-1, in the opening round and won from young Allen Richardson, 6-1, 6-4.

Russell Hadden, Clayton player, drew a bye in the first round and advanced another round through the default of George Finger. Walter Pfeffer, president of the Westborough Club, was the fourth player to reach the third round, winning from his son, Walter Jr., 6-1, 6-3. The senior Pfeffer's steady forehand drives were quite effective in the match.

Several of the first round singles matches resulted in close scores. Carl Buck won from V. M. Robertson, 5-7, 6-4, 6-4 in one of them, while Stuart Johnson was forced to a 6-1, 6-8, 6-3 score before eliminating Brooke Sloss. Allen Yaeger won from Charles Dee, 6-3, 2-6, 6-2, in another three-set encounter.

A. B. "Father" Lynn, tournament chairman, announced that all second round matches must be completed today. First round matches in the men's doubles will start this afternoon at 2 o'clock, with an entry of 26 teams. The teams seeded were Richard Rosebrough and Bill Krueger, Karl Kammann and Charles Barnes, Harold Wiese and Wayne Smith, Rev. Melvin Keaney and Frank Keaney.

Yesterday's Results.

Men's Singles.

First round—Gus Serrano defeated Tom Chapman, 6-4, 6-3; Lucius More Jr. defeated Henry Renard, 6-2, 13-11; Charles W. Barnes defeated Leo Mathey, 6-1, 6-1; Stuart Johnson defeated Brooke Sloss, 6-1, 6-8, 6-3; Elmer Ellis defeated Frank Gillespie, 6-1, 6-2; Cornelius McDonald defeated Lawrence Miller, 6-4, 6-4; Wayne Smith defeated Henry Pollard, 6-0, 6-1; Walter Finger defeated A. W. Morriss, 6-2, 6-3; Meyer Pankewer defeated Herbert Patton Jr., 6-0, 6-1; John Biggs defeated Jack Peat, 6-2, 7-5; Richard Rosebrough defeated Foge Lewis, 6-3, 6-1; John Hoffman defeated Robert Woodward, 6-1, 6-1; Ray Ames defeated William Clark, 6-0, 6-2; L. S. Dowler defeated Bud Goodin, 6-1, 6-4; Tom Curtis defeated Hugh Hamilton, 6-0, 9-7; Carl Buck defeated V. M. Robertson, 5-7, 6-4, 6-4; Allen Yaeger defeated Charles Dee, 6-3, 2-6, 6-2; Elicard Heffern defeated E. M. Curtis, 6-3, 9-7; Allen Richardson won by default from Don Grenger; Charles Craig won by default from Russell Gooding; Adolph Orthwein defeated Dr. W. J. Siebert, 6-0, default; Larry Mullen won by default from L. Cariffe.

Second round—Russell Hadden won by default from George Finger; Charles W. Barnes defeated Allen Richardson, 6-1, 6-4; Walter Pfeffer Sr. defeated Walter Pfeffer Jr., 6-1, 6-3; Harry Greensfelder Jr., defeated Charles Snyder, 6-4, 6-0.

TODAY'S PAIRINGS.

MEN'S SINGLES.

Second round—10 a. m., Robert Hereford vs. Ed Serrano; Allen Carvell vs. Lucius More Jr.; Stuart Johnson vs. Charles Craig; Carl Buck vs. Cornelius McDonald; Walter Finger vs. Adolph Orthwein; Larry Mullen vs. Meyer Pankewer. 11 a. m., Allen Yaeger vs. John Biggs; Bill Krueger vs. Bart Beasley; Ray Ames vs. John Dowler. 1:30 p. m., Richard Rosebrough vs. J. W. Hoffman. 3 p. m., Wayne Smith vs. Elleard Heffern.

MEN'S DOUBLES.

First round—2 p. m., Orthwein and McAvoy vs. Yaeger and Lorens; Keaney and Keaney vs. G. Finger and G. Finger Jr.; Wright and partner vs. Curtis and Curtis; Daab and Harper vs. Dowler and Anderson; Horowitz and Henker vs. Carig and Webber; Kammann and Barnes vs. Lewis and Hadden; Hendry and Blattner vs. Miller and Miller; Gorgon and E. Serrano vs. Ames and Carvell; G. Serrano and Dr. Walters vs. May and Cilan; H. Wiese and W. Smith vs. W. Finger and Hereford.

BROWNS LOSE TO CLEVELAND, 5 TO 4, IN TEN INNINGS

Continued From Preceding Page.

mada getting credit for two of them, and Kress and Buster Mills the others. Almada had three hits in five times at bat, as did Averill, and Webb, who played most of the game at short for the Indians, hit safely three times in four trips to the plate.

There were all of 29 left on base during the three-hour and 22-minute struggle, 17 by Cleveland and 12 by the Browns.

The series will be concluded at Lake Front Stadium tomorrow, when Johnny Allen will try to register his 13th consecutive victory for the Indians at the expense of Buck Newsom, who will be after No. 10. Newsom is the only hurler this year to hold a decision over the Indians' fiery right hander. Newsom beat Allen in the season's opening game and Johnny hasn't lost an argument, except to the umpires since that cool afternoon.

Minor League Results.

EASTERN.
Hazleton 3, Albany 2.
Hartford 16, Williamsport 3.
Elmira at Trenton, called in third, rain.
Binghamton at Wilkes-Barre, postponed, rain.

INTERNATIONAL LEAGUE.
Baltimore 9, Buffalo 5.
Rochester 10, Jersey City 1.
Newark 12-3, Toronto 1-0.
Montreal 6, Syracuse 3.

AMERICAN ASSOCIATION.
Indianapolis 8, Minneapolis 5.
Kansas City 3, Columbus 1.
St. Paul 9, Louisville 3.
Milwaukee 6, Toledo 4.

WESTERN ASSOCIATION.
Springfield 12, Fort Smith 1.
Ponca City 5, Salina 1.
Muskogee 6, Joplin 3.

PACIFIC COAST LEAGUE.
Portland 7, Hollywood 0.
Oakland 2, Los Angeles 1.
Seattle 10, San Diego 9.

SOUTHERN ASSOCIATION.
Little Rock 5, Memphis 3.
Nashville 5, Knoxville 4.
Atlanta-Chattanooga, postponed; rain.

TEXAS LEAGUE.
Fort Worth 2, Oklahoma City 1 (12 innings.)
Shreveport 10, Houston 6.
Tulsa 13, Dallas 3.
San Antonio at Beaumont, postponed; rain.

THREE-I LEAGUE.
Decatur 13, Clinton 3.
Waterloo 9, Springfield 4.

SPORT SALAD

by L. Davis

By Limerick Luke.

The Cards had a pitcher named Klinger,
Who turned out to be a humdinger.

Thought "too good to be true"
By the Cardinal crew,
For the Pirates he now is a flinger.

The Redbirds four times he has beaten
As out of his hand they've been eatin'.

Since the Gang had no job
For the fast-stepping Bob,



He invariably breaks up their meetin'.

Since leaving the Redbirds' possession.
Six games he has won in succession.

If they had him they might,
In the thick of the fight,
Be leading the pennant procession.

Second Guessing.

Culling the celluloid from the ivory is like weeding a garden bed. You are liable any time to pull up an embryo melon and cast it out with the tares.

The talent scout may have upon his string
A dud he thinks is worth his weight in kale;
Or back into the water he may fling
A minnow that turns out to be a whale.

See where Reggie Whitcombe captured King Cotton's crown in the British open. Nice picking, Reggie.

A small crowd cheered Max Schmeling as he disembarked from the liner Bremen, but the Berlin press paid very little attention to his return from the United States, where he was defeated by Joe Louis.—News Item.

SEE the conquered hero comes,
Down on him they turn their thumbs;
No receptions, no big dinners,
Nazis cheer for only winners.

The man in the dugout says in that all-star game the American Leaguers' offense wasn't so hot and their defensive was very offensive.

Although Johnny Allen didn't put on an Indian uprising, seven scalpers were arrested at the all-star game. It was a hair-raising finish at that.

The annual Tuberculosis benefit game will take place Wednesday afternoon between the Cards and Boston Bees. Nobody walks but James J. Abbate, who will defend his national championship walking



crown against all comers.

Abbate will be remembered as the gent who walked home with the bacon in the 15-kilometer event last Tuberculosis day.

So don't fail to come out and buy a program of the day's festivities and win a prize. As in

MARICA BREAKS RECORD IN WINNING DELAWARE STAKE

X, 11-6

YORKERS LECT FOUR HOME RUNS

ociated Press.
ON, July 9.—The New York clubbed three pitchers for including two homers by on and one each by Tom- ich and Jake Powell, today, p the Red Sox, 11 to 6. in hit a homer for the

YORK.	AB.	R.	H.	BOSTON.	AB.	R.	H.
s	5	3	3	Cramer cf	5	1	0
	6	2	4	Vosmik lf	5	2	2
	3	0	1	Foxx 1b	3	1	1
rf	3	1	1	Cronin ss	3	1	1
cf	6	1	3	Higgins 3b	2	0	0
	2	0	0	Chapman rf	4	0	0
	6	0	1	Doerr 2b	4	1	2
	4	1	1	Desaut'ls c	4	0	2
b	4	3	3	Bagby p	1	0	0
p	1	0	0	Oster'm'er p	2	0	0
	3	0	0	xGaffke	1	0	0
				Wagner p	0	0	0
	43	11	17	Totals	34	6	8

for Ostermueller in seventh.

	1	2	3	4	5	6	7	8	9	
—	—	1	1	0	3	0	2	1	1	2—11
—	—	0	0	1	4	0	0	0	1	—6

Ostermueller, Foxx. Runs batted (2), Powell, Gordon (2), Hen- Gehrig, Rolfe, DiMaggio, Foxx, Cronin (2), Higgins, Chapman, hits—DiMaggio, Crosetti, Vosmik x, Doerr. Three-base hits—Di- Home runs—Powell, Gordon (2), Cronin. Double play—Crosetti, d Gehrig. Left on bases—New Boston 10. Bases on balls— n 6, Murphy 3, Bagby 4, Oster- Wagner 2. Strikeouts—By Pear- urphy 4, Bagby 2. Hits—Off s in 3 2-3 innings; Bagby, 6 in gner, 4 in 2; Murphy, 3 in 5 1-3; er, 7 in 3 2-3. Wild pitch — Winning pitcher—Murphy. Losing etermueller. Umpires — Sum- bard and Rue. Time—2:37.

NBERG HITS NOS. 24 D 25 AS TIGERS RIM WHITE SOX, 4-0

sociated Press.
OIT, July 9.—Elden Auker Chicago White Sox down r scattered hits as the De- ers chalked up a 4-to-0 vic- e today. Hank Greenberg he Detroit cause with his ourth and twenty-fifth ns of the season.

CAGO.	AB.	R.	H.	DETROIT.	AB.	R.	H.
b	4	0	2	Laabs cf	4	0	1
rf	4	0	0	Rogell ss	4	0	0
cf	4	0	1	Gehringr 2b	4	1	1
lf	3	0	0	York c	4	0	1
	3	0	1	Greenbrg 1b	3	2	3
p	2	0	0	Fox rf	4	0	0
	3	0	0	Walker lf	3	1	1
s	3	0	0	Ross 3b	2	0	0
d	2	0	0	Auker p	3	0	1
al	1	0	0				
	0	0	0	Totals	31	4	8

29 0 4

for Whitehead in eighth.

—	—	0	0	0	0	0	0	0	0— 0
—	—	0	0	1	0	0	0	3	x— 4

Hayes, Kuhel, Berger. Runs Greenberg (3), Auker. Two- Kreevich, Hayes. Home runs- (2). Double plays—Hayes to erger, Hayes to Kuhel; Hayes, o Kuhel, Gehringer, Rogell to rg; Ross, Gehringer to Greenberg, n bases—Chicago, 7; Detroit, 5. on balls—Off Whitehead, 1; off 1; off Auker, 3. Strikeouts—By ad, 1; by Auker, 3. Hits—Off ad, 8 in 7 innings; off Ford, 0 in 1. pitcher—By Auker (Alarming, Rad- losing pitcher—Whitehead. Um- riarty and Basil. Time of game m.

FERRELL GAINS ELEVENTH VICTORY

ssociated Press.
HINGTON, July 9.—Wes won his eleventh game of r today as the Senators a 7 to 4 victory over the s for their second straight

DELPHIA.	AB.	R.	H.	WASHINGTON.	AB.	R.	H.
rf	5	1	1	Case rf	5	1	1
3b	4	0	1	Lewis 3b	5	1	2
3b	3	1	0	West cf	3	0	0
c	4	1	2	Simmons lf	3	2	1
cf	3	0	0	Myer 2b	3	2	2
lf	4	0	1	Travis ss	3	0	2
2b	4	1	1	Wasdell 1b	4	0	1
ss	3	0	1	R.Ferrell c	3	0	0
	2	0	0	W.Ferrell p	3	0	0
p	0	0	0	Hogsett p	0	0	0
	0	0	0				
	1	0	0	Totals	32	7	9
	1	0	0				

34 4 7

d for Caster in seventh. ed for Potter in ninth.

	1	0	2	7	8	9			
hia	—	0	0	0	0	0	3	1	0— 4
on	—	1	0	0	1	3	2	0	x— 7

Ambler, Caster, Chapman, Lewis. Runs batted in—Wasdell 2, Chapman, Ambler 2, Myer, Fin- wo-base hits—Lodigiani, Myer, Three-base hits—Wasdell. Sacri- ell. Left on bases—Philadelphia irgton 7. Bases on balls—Off off Williams 1, off Potter 1; Ferrell 3. Strikeouts—By Caster Ferrell 3, by Hogsett 1. Hits— er, 7 in 6 innings; off Williams, innings (none out in seventh); er, 1 in 2 innings; off W. Fer- s 2-3 innings; off Hogsett, none nnings. Winning pitcher—W. Fer- sing pitcher—Caster. Umpires— Quinn and McGowan. Time—2:03.

Foot

anteed

IEY BACK

's How to Treat It

germ that causes the disease is s Tinea Trichophyton. It buries eep in the tissues of the skin and hard to kill. A test made shows 15 minutes of boiling to kill the o you can see why the ordinary s are unsuccessful.

was developed solely for the pur- treating Athlete's Foot. It is a hat penetrates and dries quickly, st paint the affected parts. It f the tissue of the skin where the eeds.

f Obtained Immediately

on as you apply H. F. you will t the itching is immediately re- lieved. You should paint the infected part with H. F. night and morning until your feet are well. Usually this takes from three to ten days, although in severe cases it may take longer or in mild cases less time.

H. F. will leave the skin soft and smooth. You will marvel at the quick way it brings you relief; especially if you are one of those who have tried for years to get rid of Athlete's Foot without success.

.00 Bottles NOW 50c
.00 Bottles NOW $1.50
RUGGISTS

LEADING MARE OF 1937 SETS ALL THE PACE

Tatterdemalion, Slow to Get Moving, Pocketed at Turn, Closes Fast, Loses Photo Finish.

DELAWARE PARK, Del., July 9.—Taking the lead at the first stride and holding a neck margin at the wire in a thrilling finish, T. D. Taggart's Marica, the West's champion mare of 1937, won the second running of the Sussex Handicap, $10,000 added feature of the closing day's program here and smashed the track record in the bargain.

Under a strong grip most of the way, the coal black daughter of Epinard came fast to the wire to defeat Thomas J. Healey's Tatterdemalion. The Belair Stud's Isolater was third, three lengths behind the fighting pair out front. First Alarm, Esposa and War Magic, the last named coupled with the winner in the betting, finished in order.

Marica, ridden by Jockey Bob Dotter, was making her second start of the meeting and year. She had won the $10,000 Newcastle Handicap in impressive fashion but today she was even better, going the mile and a quarter in 2:03 3-5, three-fifths of a second under the mark set in the same race last year by Calumet Dick.

The crowd of 15,000 made the combination of Marica and War Magic an even money favorite. The stablemate of the winner was ridden by Johnny Gilbert but dropped out of the running after a half.

Fast Break Wins Race.

Despite her 125-pound assignment, Marica bounded to the front at once with Jockey Dotter holding her in check. War Magic and Esposa were running as a team about two lengths off the leader as the field swung into the backstretch. Tatterdemalion was last but Jockey Eddie Arcaro soon had him gaining ground.

Leaving the backstretch, Tatterdemalion ran into a pocket formed by War Magic and Esposa with Isolater on the outside. Arcaro had to "bully" his way through. In the stretch, Marica had a long lead and Tatterdemalion set out to cut it down. The former Whitney horse bore out while making a gallant bid, finishing on the extreme outside of the track.

The judges called for a photo and the picture showed what the majority of the crowd had already accepted—Marica, the winner.

Gilbert Leading Rider.

A few minutes after being presented with a gold watch for winning the jockey championship of the meeting, Gilbert showed his appreciation by riding a powerful race on W. H. Lipscomb's Could Be, a $19.20 shot. For some unknown reason, the judges called for a photo. Could Be had a margin of three parts of a length over Your Buddy, a long shot. Why Tarry was third in the bulky field of 11 competing at a mile and 70 yards. Gilbert sent Could Be through on the inside entering the stretch and the filly went on to win under strong handling. Could Be, Gilbert's second winner of the day and his fortieth of the meeting, was clocked in 1:44 4-5.

The betting for the day totaled $504,760.

MIDGET RACERS IN 10-MILE EVENT AT STADIUM TUESDAY

A 10-mile race will feature the midget auto program Tuesday night at Walsh Memorial Stadium, the longest race of the season. Tony Willman, Milwaukee pilot, who has been dividing his time between standard and midget racing cars, will make his season's debut in meeting other leading riders in the long race, including Jimmy Snyder, Marshall Lewis, Harry MacQuinn, Duke Nalon and Wally Zale.

Twenty-five cars are entered in the races Tuesday night.

RACING SELECTIONS
By LOUISVILLE TIMES

At Empire City.

1—Gridine, Crossover, Muckraker.
2—Wise Mentor, Happily, Family Friend.
3—Highscope, Speedy Booger, Sea Captain.
4—Milk Punch, Early Delivery, Essjayline.
5—Action, Clodion, Teufel.
6—ALARMING, Gold Knightess, Outboard.

At Arlington.

1—Robert S., Grey Squaw, Silver Braid.
2—Company, Miss Balko, Farqueen.
3—Chief Menteur, Russia, Woodsia.
4—Laguta, Whiskover, Blue Su.
5—RANGE DUST, Light Spur, Busy Man.
6—Talked About, Candescent, Gold Flag.
7—Cardarrone, Panic Relief, Bien Fait.
8—Rhett, Gatlin, Onyourway.

At Thistle Down.

1—Tarpon, Fritz Haliam, Skotchy.
2—Silver Palm, Encircle, The Millay.
3—Judge Leer, Ramrod, Raymond.
4—Ballot Boy, Albert Beck, Portdean.
5—Wise Duke, Blackmail, Abbatoro.
6—DON CREOLE, Buttermilk, Saparoo.
7—Swap, Dark Mist, Maskillo.
8—Busby, Hit and Run, Mr. Quick.

At Rockingham.

1—Flushing, Sun Kinesen, Maemute.
2—Cave Hill, Freedman, Clap In.
3—Big Ned, Nellie Bly, Franay.
4—Saunderstown, Bartering Kate, Pokeaway.
5—BOOTLESS, Giant Killer, Hollischickie.
6—Bit of Sorrow, Catomar, Eddie H.
7—Midshipman, Kindacorn, Belleek.
8—Tiempo, Medius Dies, Fidelis.

Stagehand Had to Hustle to Win



—Associated Press Wirephoto.

The horse on the rail, No. 3, pulling away to win by half a length is Stagehand, star of the Maxwell Howard Stable. He is shown beating Fighting Fox, No. 1, in the $10,000 Empire City Handicap at New York yesterday. Galapas, No. 4, came fast on the rail to finish third. Stagehand equalled the track record of 1:51 for a mile and an eighth.

Racing Results

At Suffolk Downs.

Weather clear; track fast.

FIRST RACE—Six furlongs:

Golden Fate (Berger)	4.80	3.20	2.60
Brain Trust (McGarse)	—	3.40	3.00
Baby Way (Duffy)	—	—	4.00

Time, 1:12 2-5. Flag Song, Richstrike, Much Wiser, Broadkill, Mount Echo also ran.

SECOND RACE—Five furlongs:

Macquett (Moore)	7.80	4.00	3.00
Arrow Song (Duffy)	—	3.60	2.60
Sunabell (Berger)	—	—	3.00

Time, 1:02 1-5. Althorp Park, Money Saver, Joes Marry, Conadara also ran.

THIRD RACE—Six furlongs:

O'Cleary (Nodarse)	16.20	7.20	4.20
Akehurst (Scheib)	—	5.20	3.40
Cape Race (Yarberry)	—	—	4.20

Time, 1:12 2-5. Leggett, Phone, Country Lass, Michigan Lady and Carolyn B. also ran.

FOURTH RACE—Six furlongs:

Squawker (Donoso)	7.40	4.40	3.60
Royal Bird (Duffy)	—	7.40	5.40
Hastinpila (Berger)	—	—	3.40

Time, 1:13 1-5. Wise Dart, Strange Times, Leonard Wilson, Cavour and Determined also ran.

FIFTH RACE—Six furlongs:

Nemont (Porter)	16.80	8.00	5.40
Notice Me (Smith)	—	5.40	3.60
Ottoman (Krovitz)	—	—	4.40

Time, 1:12. Sweeping Flame, Bellum, Aureate, Metaurus also ran.

SIXTH RACE—The Mayflower Stakes, purse $10,000 added, two-year-olds, five and one-half furlongs:

Heather Time (Maschek)	15.20	4.80	3.40
Chocolate Girl (Wright)	—	3.40	2.80
Selma Lad (Sarno)	—	—	3.20

Time, 1:05 4-5. Solvit, Briery, Modern Age, Ebony Blue also ran.

SEVENTH RACE—One mile and seventy yards:

Golden Spur (Sena)	10.00	4.40	3.00
Jessie V. L. (Berger)	—	5.20	3.60
Herondas (Nodarse)	—	—	3.40

Time, 1:44 4-5. Unlawful, National Air, Forced Landing, Viajero and Hi Vic also ran.

EIGHTH RACE—One mile and one-sixteenth:

Gallant Day (Nodarse)	4.80	3.80	2.40
Joy Flag (Scheib)	—	8.80	4.60
Bally Stratford (Donoso)	—	—	2.80

Time, 1:47 4-5. Blue King, Dick Merrill, Royal Flight, Maine Chance, Vitamin B. and Prewar also ran.

At Agawam.

Weather clear; track fast.

FIRST RACE—Five and a half furlongs:

Lady Albert G. (Mastriani)	9.40	4.20	3.40
Grisette (Scott)	—	3.40	3.00
Golden Mayne (Rose)	—	—	3.80

Time, 1:08 2-5. Red Wings, Miss Kingalore, Forcible, Class, Shall We Dance and Feetomar also ran.

SECOND RACE—Five and a half furlongs:

Sally Quick (Scott)	23.40	8.80	4.80
Small Change (Villalobo)	—	4.60	3.00
Fredrick (E. Smith)	—	—	3.00

Time, 1:06 3-5. La Loutre, Lady Locket, Whiskdale, Happy Host, Good Dame, Regardless, Print also ran.

THIRD RACE—Six furlongs:

Ida King (Villalobo)	8.60	4.40	3.40
fHoosic Maid (Paradise)	—	3.80	2.80
Grand Anna (Littrell)	—	—	3.00

Time, 1:13 3-5. Patjo, Count Cioporte, Wise Bun, Landscape, Chestnut Peter, Georgie Porgie, Darling Pat and fBay Stout also ran. f—Field.

FOURTH RACE—Six furlongs:

Napper Tandy (Dickey)	9.60	3.40	2.80
Beach Ensemble (Paraidse)	—	3.00	2.60
Rhodium (Vassar)	—	—	4.00

Time, 1:11 3-5. Chance Sweet, Silver Trace, Jane Vito, Riccadonna also ran.

FIFTH RACE—Five and a half furlongs:

a-San Marino (Dickey)	6.00	2.80	2.40
Woof (Lynch)	—	3.60	2.80
Titan Kiddie (Scott)	—	—	3.40

Time, 1:05 4-5. Ritorno, Pirate King, Upside Down, Bag O'Wind, a-Bloddock, Malfreda, Clean Heels, Mr. Duncannon also ran. a-P. Schwartz entry.

SIXTH RACE—One and one-sixteenth miles:

Play Dis (Paradise)	10.60	4.00	2.80
Night Alarm (Littrell)	—	7.20	3.20
Bewitched (Nertney)	—	—	3.20

Time, 1:45 1-5. Daffy, Old Comrade and Deserted also ran.

SEVENTH RACE—One mile and 70 yards:

Playoff (Divito)	8.60	4.80	4.40
f-Bright Spirits (Merritt)	—	3.60	3.20
Pennilist (Luther)	—	—	4.80

Time, 1:45 2-5. Occoquan, Sycaway, Bright Bird, Eyota, Flying Amazon, Highest Point, Flying Mercury, f-Sumac also ran.

EIGHTH RACE—One mile and a quarter:

Goldfin (Villalobo)	7.00	4.00	3.00
Prince Dean (Sedlack)	—	4.80	3.20
f-Black Ribbon (Nertney)	—	—	3.20

Time, 2:08. Bred in Blue, Berry Patch, Ultalu, Italian Harry, Eudes, Envious, Pencader, f-Ranicilla and f-Taunton also ran. f—Field.

At Empire City.

Weather clear; track fast.

FIRST RACE—About six furlongs:

Purple King (Duppo)	—	5-5	1-2	1-5
Jubal Junior (Seabo)	—	—	7-1	3-1
Crimea (Longden)	—	—	—	2-1

Time, 1:09. Riess, Franco Saxon, Carbeck, Coli Spring also ran.

SECOND RACE—Five furlongs:

Red Eye (Richards)	—	—16-5	6-5	1-2
a-Blue Fairy (Seabo)	—	—	8-5	3-5
c-Merry Jingle (Bierman)	—	—	—	3-10

Time, 1:01. Americup, Velveteen, c-Fourragere, Historical, Miss Whim, a-Hot Sun, Polyhymnia, Big Hurry, M'Appari also ran. a-J. M. Roebling and N. I. Asiel entry. c-J. H. Whitney entry.

THIRD RACE—About six furlongs:

Billy Van Nuys (Merritt)	13-5	4-5	2-5	
Night Mist (Duppo)	—	—	7-10	1-3
Histrionic (Bierman)	—	—	—	1-1

Time, 1:10. Escurial, Swift Gold, Dip and Rodwyn also ran.

FOURTH RACE—(Handicap), about six furlongs:

Rust (Hebert)	—	5-1	8-5	7-10
Small Change (Villalobo)	—	—	4-5	1-3
Kentucky Blues (Bierman)	—	—	—	3-5

Time, 1:09. Princess Bull, Orient Express, May R., Cattistock also ran.

FIFTH RACE—The Empire City Handicap, purse $10,000 added, three-year-olds, one mile and one-eighth:

Stagehand (Westrope)	8-5	1-2	1-5
a-Fighting Fox (Richards)	7-10	—	1-4
Galapa (Dupps)	—	—	4-1

Time 1:51 (equals track record). Consul, a-Stormscud, Mythical King, Gentle Savage, Thanksgiving also ran. a—Belair Stud and Wheatley Stable entry.

SIXTH RACE (handicap)—One mile and one-sixteenth:

Reminiscent (Dufford)	8-1	3-1	7-5
Knight's Haven (Merritt)	—	7-5	7-10
Masker (Longden)	—	—	2-5

Time, 1:46. Portunus, Piccolo, Armagnac, Harvesting, Page Boy also ran.

SEVENTH RACE—One and one-half miles:

Mamas Choice (Renick)	12-5	4-5	2-5
Mierule (Seabo)	—	—	7-10	1-3

Later On (Longden) — — — — 7-5

Time, 2:34. (Equals track record.) More Pep, First Bid, Money Muddle also ran.

At Delaware.

FIRST RACE—Six furlongs:

Primwick (J. Gilbert)	3.40	2.80	2.50
Lula Khayyam (Dotter)	—	6.60	4.60
Squabble (De Lara)	—	—	5.70

Time, 1:13 3-5. Ruth Lerner, James Pal, Elibeesee, Fickle Mood, Singing Brook, Melbourne Bay also ran.

SECOND RACE—Six furlongs:

Skipped (Dolan)	4.50	3.20	2.40
Caldron (Everson)	—	9.90	4.50
Doris Rene (J. Gilbert)	—	—	3.00

Time, 1:14. Laddie G., Red Robin, Passe Partout, Petite Fille, Sparkling and Jacksaw also ran.

THIRD RACE—Six furlongs:

Idle Way (Arcaro)	3.80	2.90	2.40
Master Lad (Gilbert)	—	3.80	2.80
Alexandrine (Dotter)	—	—	2.90

Time, 1:12 3-5. Teddy's Star, Nadeen, Jean Lee and Billy Bee also ran.

FOURTH RACE—One mile and one-sixteenth:

Quicker (McDermott)	8.50	5.50	3.50
Bess B. (Dabson)	—	4.30	3.20
Prince Cloud (Gilbert)	—	—	2.90

Time, 1:47 4-5. Steel King, Jungo, Fred Astaire, Flying Mint also ran.

FIFTH RACE—One mile and 70 yards:

Could Be (J. Gilbert)	19.20	8.20	5.10
Your Buddy (L. Fallon)	—	19.10	12.80
Why Tarry (Vadder)	—	—	6.60

Time, 1:44 4-5. Ellabee, Mintson, Newark, Moujik, Broad Vision, Affirmation, Blox, Lovick also ran.

SIXTH RACE—The Sussex Handicap, purse $10,000 added, three-year-olds and up, one mile and one-quarter:

aMarica (Dotter)	4.00	2.40	2.30
Tatterdemalion (Arcaro)	—	3.40	2.60
Isolater (Wagner)	—	—	3.30

Time, 2:03 3-5 (new track record). aWar Magic, First Alarm and Esposa also ran.

a—T. D. Taggart and J. C. Brady entry.

SEVENTH RACE—One and one-quarter miles:

Voldear (Arcaro)	6.30	4.10	3.20
Shot Up (Shanks)	—	—	7.90	5.10
Playing Dan (Gilbert)	—	—	—	3.20

Time, 2:06 2-5. Braving Danger, Jobakheta, U Demon, Great Gun, Hustle Home also ran.

EIGHTH RACE—One mile and one-eighth:

Kermay (Dabson)	14.40	5.90	4.10
Khayyam (Driscoll)	—	—	3.30	2.70
Early Settler (Hardy)	—	—	—	3.30

Time, 1:53 4-5. Monument, Cornwallis and Surprise Box also ran.

At Arlington.

FIRST RACE—Herts course, one mile, chute:

Rex Equinus (Rosen)	56.40	15.60	8.20
Farquhar (James)	—	—	6.40	4.80
Toney Boy (Vercher)	—	—	—	3.60

Time, 1:38 1-5. Chenault, Foolem, Monks Time, Chimney Top and Ebony Parasol also ran.

SECOND RACE—Herts course, one mile:

Contrast (Perkins)	17.60	8.20	5.00
Miss Ponne (Keegan)	—	21.60	10.00
China Boy (Callahan)	—	—	4.00

Time, 1:38 1-5. Gay Water, Flyahead, Star Flash, Jubilee Jim, Two Tricks, Flying Breeze, Just Buck, Bull Dozer also ran.

THIRD RACE—Five furlongs:

Epidor (Balaski)	21.00	6.60	5.00
Technician (Perkins)	—	5.60	4.60
Court Counsel (Hanford)	—	—	4.40

Time, 0:59 2-5. Grecian Time, Cville Lad, Vividity, Temulac, Orchids Next, Oak Park, Sun Plume, Sky Ball, Bad Day also ran.

FOURTH RACE—One mile:

Plea (Haas)	3.15	2.60	2.20
Getalong (James)	—	3.55	2.80
Miss Saxon (Bisier)	—	—	2.90

Time, 1:38 1-5. Timberline, Glasby, Macawlee, Crout au Pot, Rosselli, Valdina also ran.

FIFTH RACE—One mile:

Grim Reaper (B. James)	10.00	5.40	4.00
Galaun (Anderson)	—	—	6.40	4.20
Cardinalis (Keegan)	—	—	—	5.80

Time, 1:36 1-5. Mower, Eagle Pass, Grey Gold, Bow and Arrow, Safe and Sound, Marmara also ran.

SIXTH RACE—Five and one-half furlongs:

Beau James (Anderson)	10.60	4.20	2.80
bAllegro (James)	—	3.80	2.60
Yale O Nine (Hanford)	—	—	2.40

Time, 1:04 4-5. No Competition, American Byrd, Bala Ormont, T. M. Dorsett, bAll Time High, Sir L. also ran.

b—Dixiana Stable entry.

SEVENTH RACE—One mile:

Al Au Feu (Landolt)	7.20	4.00	3.00
Uneasy (James)	—	—	10.00	4.40
Prince Torch (Haas)	—	—	—	4.40

Time, 1:37 1-5. Sir Midas, Thread Needle and Ruffy also ran.

EIGHTH RACE—Mile and three-sixteenth:

d-Jewelry (J. G. Wilson)	—	—	12.80	12.40	7.60
d-Stepinanna (Mayer)	—	7.80	9.80	7.40
Salaam (Roberts)	—	—	—	6.40

Time 2:00 1-5. Good Soldier, Glittering, Whipstitch, Real One, Cardibre also ran.

d—Dead heat.

At Detroit.

FIRST RACE—One mile and seventy yards:

Defy (S. Williams)	6.40	3.80	3.00
Geo. Krehbiel (Schmidt)	—	27.60	10.60
Polariscope (Quintero)	—	—	2.80

Time, 1:47. Alghero, Grand Waters, HG Balsinger, Lady Gayheart, Brilliant Blue, Estorian also ran.

SECOND RACE—Six furlongs:

Carrying Time (Brondson)	—	—	17.80	7.00	4.00
Osculet (Quintero)	—	—	—	3.00	3.00
Hindu Princess (Williams)	—	—	—	—	3.00

Time, 1:14 1-5. Verakee, Imperial Jean, Glongerto, Wild Love, Oddesa Lad and Oddesa Maid also ran.

THIRD RACE—Six furlongs:

Captain Henry (S. Williams)	—	—	9.00	4.40	3.00
f-Just Imperial (Brondson)	—	—	—	6.00	3.60
Tramway (Brack)	—	—	—	—	3.80

Time, 1:13 3-5. Eva R., Alma Mae, Miss Webb, Royal Link, f-Springs Here, Come Home, Say Do, f-Lirma also ran. f-Field.

FOURTH RACE—Five and one-half furlongs:

Ed (S. Williams)	—	—	8.00	2.40	2.40
bHandiboy (Mojena)	—	—	—	2.40	2.60
bTravel Agent (Cowley)	—	—	—	—	2.60

Time, 1:07 2-5. Susie Bell, Parkwood Chief, Kiev Gaffney, Sun Suite and Peterhof also ran.

b—River Divide Farm entry.

FIFTH RACE—One mile and one-sixteenth:

Personable (Greever)	9.00	4.60	3.60
Lady Genie (Williams)	—	—	5.00	3.80
Nessus (Calvert)	—	—	—	4.40

Time, 1:47. South Gallant, Good Politian, Good King, Strolling Home, Gopes, Boon Time and Flying Banner also ran.

SIXTH RACE—Handicap, one mile and one-sixteenth:

Francesco (Long)	18.40	8.00	4.60
Tempestuous (Jackson)	—	5.20	4.00
Pompeys Pillar (Craig)	—	—	—	4.60

Time, 1:45. Gyral, Congressman, Zevson, Dolly Val and Prince Derek also ran.

SEVENTH RACE—One mile and one-sixteenth:

Brill (Williams)	—	14.60	6.40	4.00
Summit Hill (Musser)	—	—	5.80	4.20
Overplay (Butler)	—	—	—	4.40

Time, 1:47. Tiger Claw, Escomur, Gold Color, Supreme Flag, Great Smoke, Buena Oro, Pipson, Litigation and Zinnia also ran.

EIGHTH RACE—One mile and six furlongs:

Double R. (Molbert)	5.40	3.20	2.80
Gay Days (Musser)	—	4.60	3.00
Bay Eagle (Williams)	—	—	—	2.60

BEAU JAMES IS STAKE WINNER AT ARLINGTON

By the Associated Press.

CHICAGO, July 9.—The Calumet Farm's Beau James, with a powerful stretch run, won the $2500 added Hyde Park stakes for two-year-olds at Arlington Park today, defeating Allegro by a length. The favorite, Yale O'Nine, took third money in the five and one-half furlong test.

Beau James, stepping the distance in 1:04 4-5, paid $10.60 straight, $4.20 to place and $2.80 show. Allegro, of the Dixiana Stable, paid $3.80 and $2.60, with Yale O'Nine returning $2.40 to show.

MUNICIPAL BASEBALL LEAGUE'S SCHEDULE

BILLY SULLIVAN JUNIOR LEAGUE—Sublette Park, Midgets vs. Pedigreen, 1:00; Little Flower vs. Owls, 3:30; Mohawks draw bye.

JOE MEDWICK JUNIOR LEAGUE — Cleveland High School, Rams vs. Watson Road Bus. Men, 1:00; Western Union vs. Hornets, 3:30.

JOHNNY PHIZE JUNIOR LEAGUE—Ben Kerven school, Snamrocks vs. Uettes, 1:00; Kingsway vs. St. Philip Neri, 3:30.

RAY CAHILL INTERMEDIATE LEAGUE—Forest Park No. 14, Carpenter vs. Gebken, 1:00; Cubs vs. Barons, 3:30; Clari & Ruby bye.

CHARLIE BARRETT INTERMEDIATE LEAGUE—Miller Park High School Stadium, Jim Hognas vs. Decorators; Oke-Doke vs. Herman Und., 2:30.

CITY LEAGUE—O'Fallon Park No. 1, Fete Molinos vs. Bears; O'Fallon Park No. 2, Katie's vs. Meyer; O'Fallon Park No. 4, Mound City vs. Union Printers, 2:30.

COLORED INDUSTRIAL LEAGUE—Tandy Park, Twentieth Ward Democrats vs. Mohawk Stars, 1:00; Harper Foster vs. Scullins, 3:30.

COMET LEAGUE—Forest Park No. 11, Ahepa vs. Thau Noide, 1:00; De Molay vs. Panthers, 3:15; Forest Parg No. 12, St. George vs. Boys Club, 1:15.

COMMUNITY LEAGUE—Forest Park No. 8, 24th Ward Emp. Ass'n. vs. Woolworths; Forest Park No. 7, Norge vs. Furo Moths, 2:30; Forest Park No. 15, Ferguson-Wellston vs. Jewelites, 2:30.

DIAMOND FOUR LEAGUE—Marquette No. 3, Nebbias vs. Miami, 1:00; Emmetts vs. Gebken, 3:15; Marquette No. 2, Master Blend vs. Popmatic, 2:15.

MERCANTILE LEAGUE — Fairground No. 4, Stockmann vs. Molony; Fairground No. 3, Wellston A. C. vs. General A. B., 2:30.

MID-CITY LEAGUE—Sherman No. 1, Vandervoorts vs. I. B. C.; Sherman No. 2, Kriegshauser vs. Borbein Young, 2:30.

MOUND CITY LEAGUE—Forest Parg No. 13, Sentinel Me Molay vs. Gray's; Keller Park, Keller vs. Pirates, 2:30.

NORTH SIDE LEAGUE — Fairground No. 1, Lindell Trust vs. Schuster; Fairground No. 2, Neusel Democrats vs. Chas. F. Kroemeke, 2:30.

RED BIRD LEAGUE—Fairground No. 5—Trojans vs. Motz Tavern; Fairground No. 6, Garavelli's vs. D. A. V. Club, 2:30.

GEDDIS SISLER LEAGUE—Ferguson, Mo., Town Criers vs. St. James; C. B. C., Lehmuth A. C. vs. John T. Doian, 2:30.

SOUTH SIDE LEAGUE—Carondolet No. 1, Pete's vs. Park Norge; Carondelet No. 2, Glenmore vs. 12th St. Bus. Men's Ass'n, 2:15.

SOUTH SIDE SODALITY—Cherokee No. 1, Assumption vs. St. Joseph; Cherokee No. 2, Holy Trinity vs. St. Agatha, 2:00.

TRIANGLE LEAGUE—Minnie Wood Park, Southland vs. Wanda, 1:00; Louie's 5-Point vs. Cardine, 3:30.

Other Sport News on Page 10, Part Three

Racing Entries

At Arlington.

First race, purse $1

JUDGE RULES EX-OFFICIAL MUST STAND TRIAL FOR FRAUD

Dismisses Plea of Man Accused of Revealing Wisconsin Public Service Board Secrets.

By the Associated Press.

MADISON, Wis., July 9.—Circuit Judge A. C. Hoppmann dismissed today the writ of habeas corpus on which William M. Dinneen, former secretary of the State Public Service Commission, had sought to escape trial on charges of fraud while in office.

The decision, unless overruled on appeal, will require Dinneen to face trial in Circuit Court on charges he turned over confidential commission information to B. E. Buckman & Co., now bankrupt Madison investment firm.

Carondelet Y. M. C. A. Concert.

An outdoor concert will be given Tuesday night at Carondelet Y. M. C. A., 600 Loughborough avenue, by the W P A Little Symphony Orchestra. The program will include 10 numbers in two groups. Frank Panus, former theater orchestra leader, will conduct.

Attention!

PLYMOUTH OWNERS

Due to Increased Demand for

PLYMOUTH MOTORS

and with increased production, we have been able to reduce our cost on rebuilding to $83.25 or

$8.32 Per Mo. for 12 Mos.

With NOTHING DOWN

GUARANTEED 4000 miles or 3 months, rebuilt to factory specifications, with special motor rebuilding machinery.

(installed) Other Motors in Proportion

OPEN EVENINGS

H&H MACHINE AND MOTOR PARTS CO.

4216W EASTON JE. 6484 ST LOUIS MO



Drunkenness Is a Disease!

This FREE Booklet Explains Facts That Every Person Should Know

HERE is a treatise written on the disease of inebriety and its cure, written especially for the Keeley Institute. It is based on 57 years' experience, embracing the treatment of more than 400,000 patients, including men and women from all walks of life.

It tells you "why" the medical profession recognizes drunkenness as a disease; what famous medical authorities say about the disease of drunkenness . . . and "how" drunkenness can be cured. The booklet is free, and mailed in a plain envelope. Write at once for your copy. NOW!

"There are no Keeley Institutes in the State of Missouri."

Address W. N. Nelson, Secretary

The KEELEY INSTITUTE DWIGHT · ILLINOIS

ROOSEVELT HINTS CHANDLER URGED JUDGESHIP DEAL

Letter Indicates Kentucky Governor Suggested Post for Logan, to Make Senate Place for Him.

By the Associated Press.

WASHINGTON, July 9.—A parting presidential shot at Gov. A. B. Chandler, opponent of New Deal-favored Alben W. Barkley in Kentucky's Democratic senatorial primary, exploded in the capital today, when Senator Logan (Dem.), Kentucky, made public a letter from Prsident Roosevelt dated Feb. 1.

It said the Governor had made a "proposition" to the President the day before, and had "seemed surprised when I told him that you and I would be the last people in the world to traffic in judicial appointments in order to satisfy the ambitions of one office-seeker."

Mr. Roosevelt's letter did not say in so many words what Chandler's "proposition" was. But, coupled with an announcement which Logan had just issued, it conveyed the idea clearly that the Governor had suggested that the junior Senator from Kentucky be appointed to a Federal judgeship. This would have permitted Chandler to be appointed to succeed him in the Senate, and would have left Barkley a clear field in his race for renomination to Kentucky's other Senate seat.

A "Disagreeable Situation."

"I want you to know how fine I think your statement of Monday was," the President wrote, referring to Logan's announcement that he would decline any judicial post offered him. "The Governor put you and Alben and me into a most disagreeable situation, and wholly without any necessity therefor.

"I want you to know that the Governor came to see me yesterday, repeated the same proposition and seemed surprised when I told him that you and I would be the last people in the world to traffic in judicial appointments in order to satisfy the ambitions of one office-seeker.

"You deserve all the credit in the world for the splendid and unanswerable and unselfish position you have taken."

Logan, in his statement of Jan. 31, said he would refuse to take part in "anything that looks like a bargain with respect to the judiciary." One of the lieutenants in the President's unsuccessful fight to reorganize the Supreme Court last year, he said he intended to serve out his term and seek re-election in 1942.

Hopkins Assails Critics.

Another political development in the capital today was a statement by W P A Administrator Harry Hopkins, accusing critics of "trumping up" charges that the work relief agency was engaged in political activity.

Hopkins denied, in a letter to Senator Vandenberg (Rep.), Michigan, that the W P A had distributed groceries and other commodities to relief clients in Kentucky in large paper bags bearing the inscription, "paper bags donated by a friend of Senator Alben W. Barkley."

Vandenberg had sent Hopkins a photograph of a bag bearing the inscription.

Hopkins explained that the bags were supplied by an "unnamed friend" of Senator Barkley to a general store across the street from a W P A commodities distribution center in London, Ky. Asserting that they were "handed out to anyone who asked for them, to be used for any purpose that they might see fit to put them," Hopkins said this was an instance which typified "the loose and unfounded charges that are being trumped up by persons who are anxious to find political activities in any and every act of this administration."

At Lexington, Ky., Ernest Rowe, district W P A director, reiterated that "W P A people had nothing to do" with the bags.

Tydings Makes Charge.

At Baltimore last night, Senator Tydings (Dem.), Maryland, an opponent of the President's Supreme Court reorganization bill, charged that the summary dismissal of Henry W. Webb as Maryland F H A administrator was intended as a blow at Tydings' candidacy for renomination. Tydings is opposed by Representative Lewis (Dem.), Maryland, who is campaigning as a New Deal candidate.

Tydings said he felt Webb had been "guillotined in the interest of political expediency."

Senator Sheppard (Dem.), Texas, commented that the Senate campaign expenditures committee would consider any complaint that might be filed by Senator Tydings or any other person in connection with Webb's ouster. He said no such complaint had been filed thus far.

The committee sent out questionnaires by registered mail today to all senatorial candidates. Each candidate was asked to answer nine questions involving possible use of public money, promises of jobs or patronage for political purposes.

Sheppard said charges made by a primary opponent of Senator Clark (Dem.), Missouri, that public employes were being assessed for Clark's campaign fund, had not been called officially to the attention of the committee.

Lieutenancy for Kirkwood Man.

WASHINGTON, July 9.—The War Department announced today that Harry William Beck of 478 Clemens avenue, Kirkwood, Mo., had accepted appointment as a Second Lieutenant in the Coast Artillery Reserve.

ROOSEVELT LOOKING INTO USE OF RADIO AND MOVIES

Authorizes Study With View to Their Utilization to Spread Information on Government Work.

Special to the Post-Dispatch.

WASHINGTON, July 9. — President Roosevelt has authorized a study looking toward the setting up in the National Emergency Council of a division of radio and motion pictures to promote extensive use of the air and scene to spread information on Government activities, it was learned today.

The plan contemplates the coordination of radio and motion picture activities of Government departments under the council, and eventually a more ambitious effort to publicize governmental activities than has been attempted.

The plan involves the equipping of radio and motion picture studios and the assembling of trained staffs of announcers, script-writers and technical experts.

Until now the Government has had no central moving picture production and distribution agency and it has used the commercial radio chains for its radio programs. Within a week or 10 days the Interior Department intends to open a broadcasting studio on the top of its building. Although the building has been in use for more than a year, the existence of the radio station was unnoticed until word leaked out that it would soon be ready. For the present the plan is to connect the department's studio with the commercial chains, although the station is fully equipped for sending and receiving.

DEMOCRATS OF SOLID SOUTH SPLIT ON ROOSEVELT'S PLANS

Of 23 Senators and Governors, Only 11 Indorse His Effort to Rehabilitate Area.

By the Associated Press.

WASHINGTON, July 9.—The politically "Solid South" of the Democratic Party was split tonight over President Roosevelt's proposals for its economic rehabilitation.

Of 23 Southern United States Senators and Governors who responded to a survey of opinion, 11 gave full indorsement to the President's statement this week that the South is the nation's "No. 1 economic problem" and to his action in calling a conference to "do something about it." A number of the 11 offered definite suggestions on what the "something" should be.

None of the others expressed flat opposition to the President, but several gave more than gentle hints that they would rather the South be let take care of itself.

Four reported themselves "too busy" to read the President's statement. Six declined comment now, one way or the other.

GOVERNOR NAMES ARBITERS IN MAYTAG STRIKE IN IOWA

Three Seeking Settlement of Dispute at Newton Expected to Finish Work in a Week.

By the Associated Press.

DES MOINES, Ia., July 9.—Gov. Nelson G. Kraschel tonight appointed an arbitration board to attempt a peaceful settlement of the Maytag Washing Machine factory strike at Newton, Ia. Those on the board are: Frank Wilson, Albia, Ia., president of the Iowa division of the United Mine Workers of America, who will represent the Maytag C I O union. E. H. Pollard, Fort Madison, Ia., attorney, who will represent the Maytag Co. B. F. Kaufman, Des Moines, banker, who was chosen by Wilson and Pollard as the third member of the board and will represent the State.

The Governor said it was hoped that the board would complete its work within a week.

Meanwhile several C I O union members were taken into custody in Newton for alleged unlawful acts during the strike, which entered its third month today.

THIRD 10 PER CENT PAY OFF BY LAFAYETTE-SOUTH SIDE BANK

$602,000 to Be Distributed After Aug. 23 by Liquidating Agency.

Depositors and creditors of the old Lafayette-South Side Bank & Trust Co., which closed in 1933, will receive a payment of 10 per cent on that portion of their claims which were not settled when the Manufacturers' Bank & Trustee was organized and became liquidating agent for the Lafayette bank.

The payment, the third 10 per cent distribution, will amount to about $602,000. It will be paid after Aug. 23 at an office adjoining the Manufacturers' Bank at 1717 South Broadway.

Under a settlement several years ago, the creditors and depositors of the Lafayette bank accepted 50 per cent of their claims in cash and 8 per cent in preferred stock in the Manufacturers' Bank. The distribution is being made on the remaining 42 per cent.

Lawn Party for Hard of Hearing.

The St. Louis League for the Hard of Hearing will hold a lawn party Friday evening at the organization's headquarters, 4527 Westminster place. Card tables will be set up in the yard.

JOBLESS AID BOARD TESTS

4000 Take Examinations in City for Clerkships.

Examinations for clerical positions with the State Unemployment Compensation Commission were taken yesterday by about 4000 applicants at McKinley, Southwest and Blewett high schools. About 5000 other applicants took examinations throughout the State.

Practical tests will be given later and accounting and statistical examinations will be held within two weeks. The commission plans to add 105 clerks before the end of the year and a substantial number of jobs will be open probably early in 1939, when compensation payments start.



The Perfect Vacation at ½ Usual Cost

HOUSE TRAILERS

Comfortable, well-built Trailers at very moderate prices. Covered Wagons—Gliders.

NEW AND USED TRAILERS

FOR SALE (Use Our Finance Plan) FOR RENT (Weekly)

MONTHLY RATES

CAbany 2220 PIONEER TRAILER COACHES, Inc. 5885 DELMAR

WALL PAPER



ROOM LOTS 10 Rolls Only 49c

PAINT Enamel, Varnish, Stain... 59c Qt.

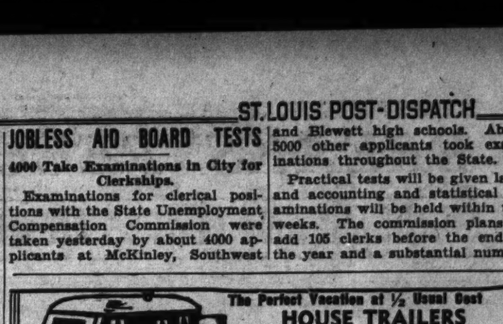
We Paint
We Paper
FHA Loans

MILLER'S, 6th & Delmar

Free Delivery—GA. 1250

DARING PRICE CUTS TOMORROW at Union-May-Stern

LAST DAY DEMONSTRATION Sale

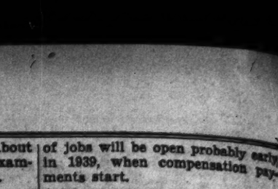


3-Pc. Colonial Bedroom Suite

Never in our experience have we seen a suite of this quality at such a low price. The large 5-drawer chest and dresser have dovetailed drawers. The pieces are substantially built of hardwood and finished in maple. The 3 pieces, $49.75 value,

$29

$5 CASH*—Trade in Your Old Suite



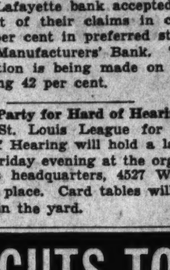
Simmons Gliders

Large 3-passenger Porch Gliders covered in water-repellent fabric. $24.95 values — — — — $16.95

Breakfast Sets

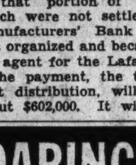
$19.95 Values

$11.95



9x12 Seamless Jacquard Rugs

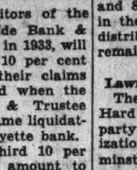
$29.75 Values $19.95



Drop-Side Cribs

$8.95 Values

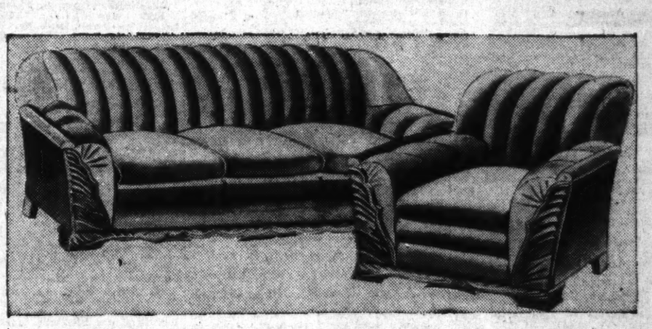
$5.95



Golden Oak Kitch'n Chairs

$1.95 Values

98c

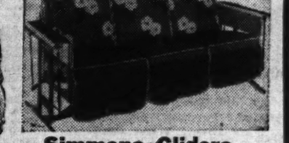


2-PIECE BED-DAVENPORT SUITE

In this Suite we feel we're breaking all records. Two large comfortable pieces beautifully styled and constructed to our exacting standards. Pleated backs; exquisite carvings. Covered in beautiful upholstery fabric. Davenport opens to full-size bed. $119 value.

$69

$5 CASH*—Trade in Your Old Suite



Lounge Chair & Ottoman

$27.50 Value

$19.95



Oil Stoves

$10.95 Values

$8.95



Unfinished Tables

$4.95 Values

$2.49



Book Trough End Tables

$2.95 Values

$1.69



Enameled Drain Tubs

$2.95 Values

$1.95



Pull-Up Chairs

$7.50 Values

$4.95



Kitchen Cabinets

$27.50 Values

$16.88



Cabinet Bases

$7.95 Values

$5.95

Double Deck Coil Springs

$9.95 Values

$6.95

9x12 Felt-Base Rugs

$6.95 Grade

$3.49

OPEN NIGHTS TILL 9



SAVE $7.50

WESTINGHOUSE

Rectangular Adjust-o-matic Roaster

Was $22.95 Now Only $15.45

Glass or Alum. Dishes, $4.50

This De Luxe Roaster has ample space to bake a 15-lb. fowl or 20-lb. roast! Rich baked-on black enamel. Glass wool insulation. Lightweight cover. A miracle value at this new low price!

EASY TERMS*

30 MONTHS TO PAY

New 1938! Big Family Size HOTPOINT ELEC. REFRIGERATOR



TRADE IN YOUR OLD REFRIGERATOR

$164.95

5-Year Guarantee

- Vacuum-sealed Thrift-master Power
- Ample Ice Cube Capacity
- Speed Freezer, Chiller Tray
- Vegetable Pan, Food Safety Gauge
- 16-Point Cold Control
- Heavy Gauge Steel Cabinet with two coats of baked enamel

*Small Carrying Charge

SARAH & CHOUTEAU VANDEVENTER & OLIVE

UNION-MAY-STERN

OLIVE AT TWELFTH

206 N. 12th ST. 616-20 FRANKLIN AVE



THIS WEEK ONLY!

Have Your Photograph Taken

1 large 11x14 size picture and 1 Empire Miniature Photo in a Special Greeting Card Folder

2 for $1

. . . you are such a lovely picture in your lovely summer clothes that you can't help getting a lovely photograph!

Taken the "Wheelan" Way your pictures will be splendid and no appointment is necessary.

Photograph Studio—Basement Economy Balcony

Famous-Barr Co.'s BASEMENT ECONOMY STORE

We Give and Redeem Eagle Stamps. Operated by The May Dept. Stores Co.

PART TWO

Vienna, a Ch... Now a Germ... Town Dom...

Author Describes Hitlerites in Sa... Part of Mass...

By VIN...
Author of ...
(Copy...

THE impression made by 10 ... the new Vienna is that Nati... of the place and has come ...

Reports of dissension in the ... perhaps exaggerated. It is also ... population and that nobody dar... tion; but the Nazi organization ... an important part of the masse...

The various elements of opp... tion, scattered through jails ... concentration camps or paraly... with fright at home, are power... to impede the triumphant prog... of National Socialism through... mind and institutions of what ... was Austria. Liberals, intellect... Communists, Jews, aristocrats ... Catholics are the oddly asso... enemies—or, at least, the victi... of the new regime.

50,000 Put in Prison

The number of them who ... suffered imprisonment is ... large. There was bitter laug... over Vienna when Gauleiter ... erckel (Joseph Buerckel, the ... district leader for Austria) ... recently a published statement ... ing the total number of poli... prisoners, including Jews, as ...

In point of fact, the total nu... placed in jails since March ... (when Austria was annexed t... Reich) can hardly be less tha... 000, and probably is more. It ... possible to arrive at a pretty good ... estimate by taking the groups o... by one and adding them up.

There were 12,000 Catholic... rested in March—Catholics be... ing to various associations ... groups supporting Kurt Sch... nigg, the last Austrian Chanc... These were middle-class p... lawyers, Government officials ... office workers.

There also were 5000 or 6000 ... bers of Prince Ernst Rudige... Starhemberg's Heimwehr (F... Home Guard), who were arr... there were several hundred ... crats jailed in the first days ... the anschluss and a score or ... lately; there were numerous a... among intellectuals, especially ... in the teaching profession, ... there have been thousands ... rests of workers, trade union... ers, Social Democrats and Co... nists.

20,000 Jews Also Seized

The foregoing calculation ... clusive of the Jews, of whom ... 20,000 now are in jails or co... tration camps.

And to all these—already ... respectable total—there have ... added, in the last 10 days, a ... ber of Nazis taken up in t... called purge. These are Au... Nazis, some of whom alread... suffered imprisonment as ... under the preceding regime ... who now are undergoing par... cipline at the great concent... camp of Dachau, near Muni... Bavaria.

It is currently believed in ... that these new Nazi prisoners ... ber 400 or 500, but the auth... say—without giving any exa... ure—that the whole thing ha... greatly exaggerated.

Perhaps so. But one th... would be impossible to exag... and that is the change whi... come over Vienna.

The character of this city, ... times in the past, has bee... special, unlike that of any ... city in Europe. The populati... so mixed in its cultural, libe... social habits, so gentle, that ... no resemblance to any othe... man-speaking city.

The Austro-Hungarian ... had imprinted chameleon gr... its capital during centuries. ... Vienna was Hungarian, Boh... Polish and Croatian, as w... German, came in the end ... German in language only. ... fect of the Nazi steamroll... been to annihilate this specia... ostar and to grind the swast... the face of Vienna.

ll be open probably early
when compensation pay-
rt.

L PAPER
ROOM LOTS 49c
10 Rolls Only
PAINT
Enamel, Varnish, Stain— 59c Qt.
• We Paint
• We Paper
• FHA Loans
R'S, 6th & Delmar
e Delivery—GA. 1250

-Stern

Y
ON

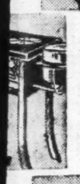


ons Gliders
senger Porch Glid-
in water-repellent
$16.95

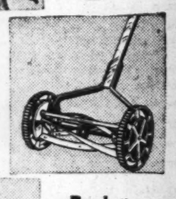


Breakfast Sets
$19.95 Values
$11.95





Oil Stoves
$10.95 Values
$8.95



Poster Beds
$9.95 Values
$5.95

PAY
OTPOINT
EFRIGERATOR
64.95
r Guarantee
ealed Thrift-master
e Cube Capacity
eezer, Chiller Tray
Pan, Food Safety
Cold Control
uge Steel Cabinet
coats of baked
Small Carrying Charge
206 N. 12th ST.
-20 FRANKLIN AVE.

ST. LOUIS POST-DISPATCH

EDITORIAL SECTION

SPECIAL CONTRIBUTIONS

PART TWO — ST. LOUIS, SUNDAY MORNING, JULY 10, 1938. — PAGES 1—8B

Vienna, a Changed City, Now a German Provincial Town Dominated by Fear

Author Describes Altered Scene, With Hitlerites in Saddle and Important Part of Masses Behind Them.

By VINCENT SHEEAN
Author of "Personal History."

(Copyright, 1938).

VIENNA, via Zurich, July 9.

THE impression made by 10 days of observation and investigation of the new Vienna is that National Socialism has a firm grip on the life of the place and has come to stay.

Reports of dissension in the Nazi ranks are no doubt true, although perhaps exaggerated. It is also true that terror reigns throughout the population and that nobody dares give a plain answer to a plain question; but the Nazi organization is in full and unquestioned control, with an important part of the masses supporting it.

The various elements of opposition, scattered through jails and concentration camps or paralyzed with fright at home, are powerless to impede the triumphant progress of National Socialism through the mind and institutions of what once was Austria. Liberals, intellectuals, Communists, Jews, aristocrats and Catholics are the oddly assorted enemies—or, at least, the victims—of the new regime.

50,000 Put in Prison

The number of them who have suffered imprisonment is very large. There was bitter laughter over Vienna when Gauleiter Buerckel (Joseph Buerckel, the Nazi district leader for Austria) made recently a published statement giving the total number of political prisoners, including Jews, as 3780.

In point of fact, the total number placed in jails since March 12 (when Austria was annexed to the Reich) can hardly be less than 50,000, and probably is more. It is possible to arrive at a pretty good estimate by taking the groups one by one and adding them up.

There were 12,000 Catholics arrested in March—Catholics belonging to various associations and groups supporting Kurt Schuschnigg, the last Austrian Chancellor. These were middle-class people, lawyers, Government officials and office workers.

There also were 5000 or 6000 members of Prince Ernst Rudiger von Starhemberg's Heimwehr (Fascist Home Guard), who were arrested; there were several hundred aristocrats jailed in the first days after the anschluss and a score or more lately; there were numerous arrests among intellectuals, especially those in the teaching profession, and there have been thousands of arrests of workers, trade union leaders, Social Democrats and Communists.

20,000 Jews Also Seized

The foregoing calculation is exclusive of the Jews, of whom some 20,000 now are in jails or concentration camps.

And to all these—already a very respectable total—there have been added, in the last 10 days, a number of Nazis taken up in the so-called purge. These are Austrian Nazis, some of whom already had suffered imprisonment as Nazis under the preceding regime, and who now are undergoing party discipline at the great concentration camp of Dachau, near Munich, in Bavaria.

It is currently believed in Vienna that these new Nazi prisoners number 400 or 500, but the authorities say—without giving any exact figure—that the whole thing has been greatly exaggerated.

Perhaps so. But one thing it would be impossible to exaggerate, and that is the change which has come over Vienna.

The character of this city, at all times in the past, has been very special, unlike that of any other city in Europe. The population was so mixed in its cultural, liberal and social habits, so gentle, that it bore no resemblance to any other German-speaking city.

The Austro-Hungarian Empire had imprinted chameleon graces on its capital during centuries, so that Vienna was Hungarian, Bohemian, Polish and Croatian, as well as German, came in the end to be German in language only. The effect of the Nazi steamroller has been to annihilate this special character and to grind the swastika into the face of Vienna.

In only three and one-half months it has become a German provincial town like half a dozen others, and dominated by fear.

Just the same, fear does not altogether account for the phenomenon. Sufferers from the Nazi revolution and those who sympathized with them are much given to the opinion that National Socialism rules by terror alone. I believe this to be a fantastic distortion of the truth.

The regime is, indeed, a tyranny and imposes the bitterest humiliation and suffering upon hundreds of thousands of people. But it is much more than that. It is also a mass movement which appeals very powerfully to the whole lower middle class and to a great part of the workers. To the youth of the masses its appeal is practically irresistible, and it is among these—the very young, uneducated and non-political poor—that it finds the real sources of its power.

Proletariat Backs Invaders

As Talleyrand said to Napoleon, "You can do anything with bayonets except sit on them." The Nazis realize this very well, and they do not sit on bayonets; they sit on the proletariat.

The proletariat of Vienna was predominantly Social Democratic. The varieties of Socialism were many, both Marxian and non-Marxian. Among the Marxian Socialists there was a small Communist group of unknown size and strength, and the Communist party itself has not legally existed since 1934. Christian Socialism and its kindred groups, controlled by Catholic leaders and favored by the church, occupied a position of special influence among the workers from 1918 until last March.

Now under the new regime the proletariat has been rapidly absorbed into the great Nazi organization, the Arbeiter Front (Labor Front), which controls industrial labor and capital throughout the Reich. Whatever party and trades union affiliations an Austrian worker may have had before March 10 were gone by March 12. Thereafter the worker was a Nazi worker or was nothing.

Workers Quickly Absorbed

The absorption of the workers was consummated rapidly and successfully in Austria, thanks to the experience gathered during the past five years in Germany. The mechanism already existed, for Austria has been Socialist for years, and all that was necessary was to take over the social services and reorient them. Through the social services, with their elaborate system of pensions, sickness compensations and unemployment doles, it was possible to get a firm grip on the whole working class.

Nationalization of heavy industries, proceeding from the opposite end of the capital-labor structure, further strengthened Nazi control in Vienna, and a combination of terror and bribery made opposition useless. It is my impression that the Nazi control over Viennese workers is now already complete, and that any anti-Nazi hope, based on a supposed dissatisfaction of the proletarians, is vain and futile.

Parenthetically, it should be mentioned that the aristocrats, Jews, liberals and intellectuals, without much direct knowledge of the working class, tend to believe that the Viennese are anti-Nazi, but can never produce a shred of objective evidence to that effect.

The Nazi approach to this all-

Continued on Page 3, Column 5.

Aims of U. S. Monopoly Investigation

Chairman O'Mahoney Says It Is Not 'Witch-Hunting Expedition'

Co-Author of Proposal for Federal Licensing of Corporations Disavows Intent to Bolster His Bill, But Action on This Line Seems Likely.

By RICHARD L. STOKES
A Staff Correspondent of the Post-Dispatch.

WASHINGTON, July 9.

A FEW weeks after the stock market crash of October, 1929, a railroad worker in Cheyenne, Wyo., appeared at the office of a friend, an attorney, with a letter. It bore the address of an office hundreds of miles away and the signature of a man whom the recipient had never seen. Without explanation or apology, in bald, terse phrases, he was ordered to report for duty at once in another town.

"Joe," exclaimed the visitor, with tears in his eyes, "I'm being pulled up by the roots. I don't want to leave Cheyenne. This is my home. I have a house here, partly paid for. Two of my kids are buried in the cemetery. What can I do?"

In answer to questions, he said he was 52 years old, that he was responsible for the livelihood of a wife and several children, and that the sole trade he knew was railroading. Reluctantly the lawyer gave an opinion. It was that the friend, in order to support his dependents, had no choice save to "follow the job."

But when the caller had left, the attorney indulged in a moment's pregnant reflection.

"That man," he meditated, "is bound as tightly to a railroad as a serf was fettered to the land under feudalism."

One of Results, a Bill for Federal Incorporation.

This proved to be no idle flash of illumination. The lawyer of the anecdote, Joseph C. O'Mahoney, a Democrat, was appointed on Dec. 18, 1933, to the United States Senate to fill a Wyoming vacancy caused by the death of John B. Kendrick, and the following November was elected to both the unexpired term ending Jan. 3, 1935, and the full term concluding in 1941.

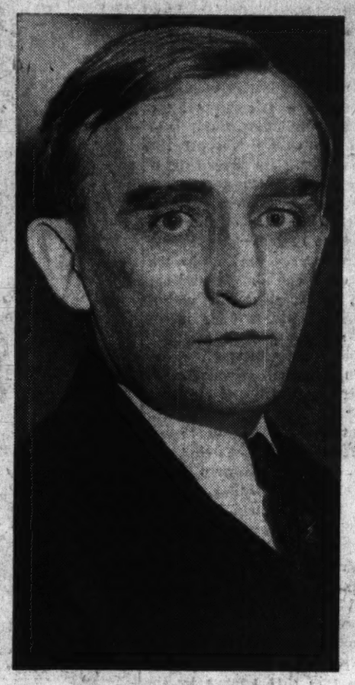
In collaboration with Senator William E. Borah (Rep.), Idaho, O'Mahoney on Nov. 30, 1937, introduced a bill, not yet enacted, to set up a national charter system for corporations operating in interstate commerce. The measure proposed that it be made unlawful for such corporations to engage in business without first obtaining a license from the Federal Trade Commission, which would be authorized to deny the application of any corporation if it were found that the applicant was a combination in violation of the anti-trust laws, or that it was monopolizing, or attempting to monopolize, or combining or conspiring with any other person to monopolize, any part of such trade or commerce."

On April 29 of this year President Roosevelt sent to Congress a message transmitting recommendations relative to strengthening and enforcing the anti-trust laws. Congress replied with a joint resolution, approved June 16, erecting a National Economic Committee, to consist of three members each of the Senate and House and representatives of the Departments of Justice, the Treasury, Labor and Commerce, the Securities and Exchange Commission and the Federal Trade Commission. The committee was authorized to summon by subpena any and all persons to testify and produce books, papers, correspondence, contracts, agreements or other records and documents. Its sessions were implemented with an appropriation of half a million dollars, of which $100,000 was made immediately available.

O'Mahoney and Borah on Economic Committee.

Largely because of their activity in behalf of Federal licensing of corporations, Senators O'Mahoney and Borah were appointed members of the committee by Vice-President Garner, together with Senator William H. King (Dem.), Utah. Observers did not fail to note that King had been an unswerving antagonist of the New Deal, and that O'Mahoney had voted against the administration's Supreme Court-packing scheme. In the House, Speaker Bankhead appointed Congressman Hatton W. Sumners of Texas, chairman of the Judiciary Committee, who, as much as any one man, was responsible for defeating the President's program for remaking the Supreme Court; Congressman Edward C. Eicher (Dem.), Iowa; and Congressman B. Carroll Reece (Rep.), Tennessee.

The congressional representation on the committee was regarded as having been balanced by nominees from the six Government agencies concerned, who included several recognized members of the New Deal's "Brain Trust." From the Treasury came its general counsel, Herman Oliphant; and from the Department of Justice, an Assistant Attorney-



SENATOR O'MAHONEY

General, Thurman W. Arnold, sardonic author of "The Folklore of Capitalism." From the Department of Labor came its commissioner of statistics, Isador Lubin, and from the Securities and Exchange Commission its militant chairman, William O. Douglas. The Federal Trade Commission sent its chairman, Garland S. Ferguson; and the Department of Commerce one of its assistant secretaries, Richard C. Patterson Jr.

At their first meeting, on Friday of last week these members elected Senator O'Mahoney as chairman of the new National Economic Committee, and chose as executive secretary Leon Henderson, an economist of the Works Progress Administration.

At Last in Position to Do Something About It.

Thus the senior Senator from Wyoming, less than 10 years after the misfortune of a railroad employe convinced him that within the framework of American democracy industrial capital had constructed a system comparable to feudalism in the Middle Ages, has come to a position of leadership in making a drastic study of that system, and recommending legislation to remedy its abuses.

With the committee still engaged in preliminaries of organization and campaign planning, its spokesmen decline at present to make forecasts of its specific objectives, to say nothing of such curative legislation as may be recommended.

Senator O'Mahoney, moreover, impressed on the writer, during an interview this week, that the process is not to be a "witch-hunting expedition," and in particular that the investigation will not be used as a means for getting the Borah-O'Mahoney Federal licensing bill enacted. He protested against a popular belief that this is to be solely an anti-monopoly research, explaining that the purpose covers a far broader field—that of delineating an authoritative picture of the entire economic system of the United States.

General Objectives of the Investigation.

For business men who, throughout the country, are vitally interested in the outcome of this new governmental study, it is possible at least to outline the subjects which are likely to receive serious consideration from the National Economic Committee. These may be inferred from the President's message, the joint congressional resolution, the provisions of the Borah-O'Mahoney bill, and the expressed views of the chairman. Some of the more important may be summarized as follows:

A law compelling corporations engaged in foreign and interstate commerce to obtain their charters not from one state or another, as at present, but from the National Government.

An amendment to the patent laws making the use of inventions available to anyone upon payment of appropriate royalties, and thus preventing the suppression of inventions, or their use to create industrial monopolies.

A revision of anti-trust procedure that would permit the Government to adduce, as prima facie evidence of unlawful actions, such instances as identical bids, uniform price increases and higher domestic than export prices, with the burden of proving that such practices are innocently placed on the defendants.

Strict control of investment trusts, which, like holding companies, place huge

Revision of Anti-Trust Procedure, Patent Rights, Interstate Commerce and Control of Investment Trusts Also Among the Subjects to Be Considered.

aggregations of capital belonging to the public under the direction of a few managers.

Drastic regulation of bank holding companies, with statutes making it illegal for them to borrow from or sell securities to any banks in which they hold stock, to acquire control of any more banks, and to establish additional branch banks.

Supervision, with effective publicity, of trade associations, and in particular of the "agreements" through which they are alleged to interfere with competitive practices.

A law empowering the courts, when a corporation has been enjoined from violating the laws, to forbid the corporation, for a specified time, to give employment or official position to any person or persons found to bear responsibility for such corporate wrongdoing.

More rigid scrutiny of proposed mergers and consolidations so as to prevent their consummation when not in the public interest.

More effective laws for breaking up interlocking directorates and similar devices for bestowing business by favor.

The creation of a Bureau of Industrial Economics which would perform for business men functions similar to those rendered to farmers by the Bureau of Agricultural Economics.

Some Study Probable of Federal Licensing.

Despite Senator O'Mahoney's disclaimer, it appears likely that some proposal for the Federal licensing of corporations—whether in the form of the Borah-O'Mahoney bill or some other—will receive grave attention from the committee.

This is because of a long-standing anomaly of legislation. Corporations at present may come into existence only through charters granted by one state or another; but if the corporations engage in foreign or interstate commerce the state giving them birth thenceforth totally loses jurisdiction over their operations. A formidable body of court decisions establishes the incompetence of the states to regular interstate commerce.

The temper in which this problem bids fair to be approached may be judged from provisions of the proposed "corporation licensing act" of Senators Borah and O'Mahoney. Having made it unlawful for any corporation to enter upon or continue in interstate business without a license from the Federal Trade Commission, the bill enjoins that before a license can be issued the applicant corporation must file a sworn statement concerning:

Organization and financial structure.

Character of its transactions in foreign or interstate commerce.

Terms, position, rights and privileges of the different classes of its securities outstanding.

Terms on which its securities have been offered to the public.

Personnel and salaries of its management.

Contracts with promoters and financial interests with respect to organization, management and service.

Profits and losses for preceding fiscal years.

Every license issued under the act would provide that there shall be no wage discrimination between male and female employes rendering equivalent services; that no person under 16 years of age shall be employed; and that all employes shall have the right to join labor unions and bargain collectively through representatives of their own choosing after due notice and opportunity to be heard. The Federal Trade Commission would have power to revoke the license of any corporation found to be guilty of violating the law.

Terms of Resolution Authorizing Investigation.

The congressional resolution creating the National Economic Committee defines its duties as follows:

"To make a complete investigation with respect to the matters referred to in the President's message of April 29, 1938, on monopoly and the concentration of economic power and financial control over production and distribution of goods and services and to hear evidence with a view to determining—

"1. The causes of such concentration and control, and their effect upon competition;

"2. The effect of the existing price

Continued on Page 3, Column 2.

W P A Official Computes Unemployment Waste of The Nation's Manpower

So Great Since 1929 No Economy Can Long Survive It, Says Nels Anderson, Urging Permanent Work Relief Program.

By MARQUIS W. CHILDS
A Staff Correspondent of the Post-Dispatch.

WASHINGTON, July 9.

THE cost of idleness enforced on millions of workers is so great that no nation, no economy, can long survive it. That is why some kind of public works program is inevitable in the face of mass unemployment, in the opinion of Nels Anderson, director of the section on labor relations in the Works Progress Administration, expressed in "The Right to Work," just published by Modern Age Books, Inc., New York.

Through 1936 the cost of the works program evolved out of New Deal relief efforts starting in 1933 has been, for both state and Federal governments, more than 13 billion dollars, but this is small, Anderson insists, compared to the cost of enforced idleness in the earlier years of the depression, and he marshals a convincing argument in support of this thesis.

Anderson takes a sane line in this year of congressional elections when work relief promises to be a hotly controverted issue. He sees the works relief program not as the special brain child of the New Deal, but as growing inevitably out of the pressure of circumstances. No party in power could have resisted the pressure, first for relief and later for work relief, Anderson suggests.

President Roosevelt's predecessor, Herbert Hoover, was approaching—reluctantly to be sure—a relief program in the last year of his administration, the author points out, citing the Emergency Relief and Construction Act passed by Congress at the beginning of 1932.

"No law passed under the later Roosevelt administration has represented a more radical step than did this emergency legislation," Anderson writes. "It was the first significant reversal of the American doctrine of laissez faire."

Computing the Loss.

In computing the loss to the nation from unemployment, Anderson takes the last year of the big boom, 1929, when the total national income was 80 billions. It declined to less than 40 billions in 1932 and came back gradually to slightly more than 65 billions.

"If we add together the income loss sustained during each of six depression years, including 1936," he writes, "we get a total loss of over 200 billion dollars of national income. This is a bill that has yet to be paid. Its very existence, though unrecognized, exercises a greater retarding effect on recovery than any other debt we could have contracted.

"An accumulated income loss of 200 billion dollars represents more money than all the national income for two more prosperous years than 1929. If that huge income loss were shared by 120,000,000 people, the burden per person for each of six years would be about $285. Consider what that would mean in increased purchasing power, in better living conditions, for a family of five for six years—or even for one year!"

Preliminary estimates of the national income for 1937, just announced by experts in the Department of Commerce, put it at nearly 70 billions. In his recent "fireside talk" President Roosevelt said that despite the present slump he hoped the total income for the present year would not fall far below 60 billions.

The Cost of Neglect.

Under the weight of mass unemployment the whole physical plant that the nation lives by—bridges, highways, sewers—goes to pieces, the author of "The Right to Work" points out. Health declines, sickness increases. The medical bill mounts to staggering proportions and most of it is unpaid inasmuch as the unemployed cannot afford medical care. If, in emergencies, they must have a doctor's services, the doctor goes unpaid. And so the cost, unseen, unrecognized for the most part, accumulates by what appears when it is analyzed to be an almost geometric progression.

"Eventually," Anderson writes, "the cost of neglect to one's body

Evolution of Program.

Anderson's book is written in a simple, straight forward style, intended for reading by a large audience. The author traces the evolution of the present works program from its beginning. The relief program was started in 1933, he points out, merely as a stop-gap until private business should reemploy men and women who were without jobs. No one believed that it would last very long, perhaps six months at the most. At the outset, straight relief was administered by counties and states. The first venture into work relief was through the short-lived Civil Works Administration in October, 1933, which followed the failure of the large-scale public building program—dams, courthouses, power plants—to absorb the jobless. When C W A was abandoned, the F E R A was resumed and gradually a works program was built up to supplement direct relief.

Then in July, 1935, the present W P A, doing away with direct relief by the Federal Government entirely and offering jobs to "employables" at a "security" wage, was started.

The W P A is still regarded more or less as a temporary device to take care of surplus labor until it can be absorbed in industry. More and more, however, and again by the force of circumstance, it is taking on a permanent character. In the course of a recent press conference at Hyde Park the President discussed with reporters the need for a permanent works program that could be expanded and contract rapidly and easily.

Old Deal and New.

"Although Old Deal and New do not differ greatly in fundamental aims," Anderson writes, "they do differ widely in their formal programs. The New Deal, because it is committed to action, finds itself with each step drifting toward a new concept of the relation of government to business. This difference grows out of another, which concerns the method of administering unemployment relief. The Old Deal doled out money to the corporations and banks at the top of the ailing economic system; the New Deal circulated it among the unemployed at the bottom.

"To illustrate the difference of method, let us look at the $90,000,000 lent by the R F C to a Chicago bank. What ultimately became of the money nobody knows. The bank had to close its doors. Presumably the money trickled down through the channels of trade. But the same amount of money distributed to the needy unemployed would have been spent at once by two, three, or more, million workers for the necessities of life. It would have entered the channels of trade

Continued on Page 3, Column 4.

ST. LOUIS POST-DISPATCH

Founded by JOSEPH PULITZER
December 12, 1878
Published by
The Pulitzer Publishing Co.
Twelfth Boulevard and Olive Street

THE POST-DISPATCH PLATFORM

I know that my retirement will make no difference in its cardinal principles; that it will always fight for progress and reform, never tolerate injustice or corruption, always fight demagogues of all parties, never belong to any party, always oppose privileged classes and public plunderers, never lack sympathy with the poor, always remain devoted to the public welfare; never be satisfied with merely printing news; always be drastically independent; never be afraid to attack wrong, whether by predatory plutocracy or predatory poverty.

JOSEPH PULITZER.
April 10, 1907.

LETTERS FROM THE PEOPLE

The Forgotten Soldier.

To the Editor of the Post-Dispatch:

CHRISTOPHER MORLEY did not know how truthful he was when he said, "The oracle of today drops from his tripod on the morrow."

In 1918, everyone went wild over the soldier boys. Nothing was too good for the "laddies." An unknown warrior of the great international holocaust was buried with more magnificent military honors than had ever been accorded anyone before.

Joyce Kilmer, one of the many young men who died in the fevered attempt to wring from the great debris an ideal democracy, wrote an epochal poem before he succumbed. John McCrae, a Canadian, described the settlement of the international problems as a "torch," and entreated following generations to hold it high. Then he died. Everyone promised faithfully to keep faith with those who never came back from Flanders.

It did not take long for the immense popularity of the soldier boy to wane. Somehow, the belief spread that the program to preserve democracy had not preserved it at all.

Today, soldiers are not respected with a holy patriotism as formerly, and the world, in its maddening pace, does not gaze with awe upon a man who has been torn by disease, gas or misuse in the trenches. No one feels his heart beat faster and his eyes grow dim when he passes on some city street and is bound to look at a dejected figure, trying to foist pencils, safety-pins or shoe laces upon an indifferent public.

A definite cycle is formed in the life of the soldier. First, he is forced to wilt under the blare of appeals to his patriotism. Second, he is carried on the shoulders of the populace and made to feel he is a second Messiah. Third, he fights for those who have already forgotten him. Fourth, he returns home and is greeted by a citizenry which praises out of one corner of the mouth and refuses him out of the other. Fifth, the "faith" everyone has been talking about must be subordinated to preparations for the "protection" of a stray gunboat which has wandered too far from home and has drawn fire. Sixth, the valiant soldier boy hugs the sidewalks, while his country passes him by as just so much idle machinery in an attempt to recruit new and able-bodied men for the attainment of an ideal which the last conflict threw into terrible reverse.

"There's something about a soldier that is fine." Thank God, there is at least something. But the hulk that often remains of the valiant youth who went out to fight for a great ideal, and the contempt which people accord him as an encumbrance upon society after his return, are the best typical testimonials to the glory that is war.

Hoyleton, Ill. RALPH O. GROTE.

Boy in the Street.

To the Editor of the Post-Dispatch:

BAREFOOTED, ragged, curly-haired, blue-eyed, lovable little three-year-old, playing in a small pile of sand left by a construction company in the street. Trucks and autos passing in constant procession.

Small coupe tries to pass a truck as a large truck comes from the opposite direction. Brakes groan, rubber screeches and the truck comes to a stop 15 feet from the child.

Will this little fellow land in the hospital with a broken little body depending on public medical aid for his right to live? His chances are very good to do just that. HANK.

If You Don't Like Your Uncle Sammy.

To the Editor of the Post-Dispatch:

WHILE listening to the radio July 4, I heard an old song which impressed me more than anything had for a long time. I do not remember all the words, but four of the lines went like this:

If you don't like your Uncle Sammy,
If you don't like the Red, White and Blue . . .
Then don't act like the cur in the story;
Don't bite the hand that's feeding you.

It seems to me that with all this foreign propaganda going around, it would be a good thing if some well known orchestra would revive this song, as the words are only too true as applied to some of our "visitors."

AMERICAN.

An Interesting Old Newspaper.

To the Editor of the Post-Dispatch:

RECENTLY while I was repairing a very old dresser, I happened to remove the back of the mirror in which I found a very old copy of the St. Louis Post-Dispatch. It has about eight pages and is unusually "newsy."

The date of it is Feb. 14, 1897. It was the 189th issue of Vol. 48.

All of the articles are very well written and are of nation-wide interest or, should I say, were of nation-wide interest.

One gets a thrill out of comparing and contrasting the line of news of then and of today, also the type and style of print and reporting.

I thought that this incident might be of some interest to you and your many readers.

I shall keep it as a keepsake and as a novelty for its humor and its historical value, for it mentions the Spanish-American War, Mark Hanna and McKinley.

B. A. MORGAN.

"THE NATION'S PROBLEM."

Yet another effort to "save the South" is under way. An imposing 17-point analysis of the South's economic ills has been brought forward by the National Emergency Council and accepted by the President with the ringing statement that this "unbalance can and must be righted."

Well and good, but it remains to be seen how much will actually be done. We may venture, although the full document has not yet been published, that the N E C's report will contain little not revealed in studies already existing.

The major ills of the South are comparatively easy to recognize and the remedies would seem to be indicated by the diagnosis. First and foremost, the South is suffering from an overdose of the protective tariff, administered over several decades. The South has been milked of its capital by having to sell its principal product—cotton—at prices set by the world market, while buying what it required at prices set by a tariff-protected market. The primary need of the South, then, is a reduction in trade barriers.

Such a reduction would automatically help restore the cotton belt's fast-dwindling foreign market and would do away with the necessity for artificial crop restrictions, which are bound to prove harmful as a continuing policy. But even with a revival of the cotton market, Southern agriculture still will need to free itself from slavishly following the one-crop system. Diversification is urgently need, at least to the extent of enabling the region to grow its own food and feed crops. Solution of the tenancy problem is another pressing need of Southern agriculture.

As the N E C has indicated, the South needs additional industries to absorb its fast-growing population. And as the N E C neglected to point out, the South should be freed from the burdensome freight rate differentials which handicap it in competing with Northern industry.

The South has suffered from absentee ownership of its principal industries. Not only have profits been pumped out of the South, but various means, such as the basing-point price-fixing system for steel, have been used to prevent Southern industry from competing in Northern markets with industrial plants of the Midwest.

Finally, educational opportunity in the South needs to be broadened. A high illiteracy rate and a low average of educational achievement tend to delay necessary economic adjustments. The situation calls particularly for an expansion of the facilities for vocational education. In proportion to its income, the Southern states have been spending measurably more for public education than other sections of the country, but even so, the school systems for the most part have been backward, except in urban areas.

Some of the South's maladies can be corrected only through action by the Federal Government. Others are primarily matters of state and local concern. Yet all the maladjustments are related as to cause and effect, and the solution of any particular problem would help with the solution of others. For example, revival of the foreign cotton market and abolition of the freight rate handicap should raise the general level of prosperity and afford tax resources which could be drawn upon to provide better schools.

Mr. Roosevelt is right when he says that conditions in the South are "the nation's problem—not merely the South's." Because St. Louis' preferential trade territory embraces six Southern states and two border states, this city has a particular reason for hoping that the administration's attention to the problem will get results.

OPPORTUNITY BEFORE THE CITY SURVEY.

The Citizens' Committee on Survey and Audit, set up by Mayor Dickmann and now beginning to function under the chairmanship of Sidney Maestre, has a notable opportunity for accomplishing much in behalf of more efficient and economical municipal government. It has made a fine start by retaining the able Governmental Research Institute as consultant. The character of the committee's personnel is an assurance of sound policy.

While the committee's agenda has not been announced, it has been stated that the field would be broad enough to cover virtually all phases of the city's business. That will take in a lot of territory, for the city's functions extend literally from the cradle to the grave and touch somehow on the daily life of every citizen. To administer these activities requires a big organization and budget. It was inevitable that in the course of time many conditions would arise which would need correction.

Fortunately, there is no indication that the city charter, adopted in 1914, is faulty in any essential. Its general scheme of organization has proved exceedingly workable. Nor has the city government grown more complicated along with the Federal New Deal, save in the tremendous problem of relief. The city's job is principally one of maintenance and operation in familiar fields. Elimination of the huge deficit and a genuine balancing of the budget, in the face of shrunken revenues and increased needs, form the horns of the municipal dilemma. The survey will be similar to and probably even more important to the public than the inquiry into public school operation proposed by the School Board.

If the expected beneficial recommendations come from the city survey, it will be the administration's duty to see that they are carried out, regardless of whose toes may be pinched.

ANOTHER CHANGE IN THE MAP.

Bit by bit, the work of the post-war map makers is being undone. The latest instance concerns the Sanjak (district) of Alexandretta, in Northern Syria, a region small in area but great in strategic possibilities. Pressure by Kemal Ataturk, dictator of Turkey, has caused France and the League of Nations to back down, and has brought an added degree of Turkish control there that causes observers to predict annexation in the near future.

The district, a virtual gateway to the Arab world, was part of the territory separated from Turkey after the World War and placed under French mandate. Because the Turkish minority totals about 40 per cent of the 14,000 population, Kemal 18 months ago obtained a status of autonomy for the district. An election under League supervision had been scheduled for July 15, but Turkish agitation compelled the League commissioners to leave, and brought France to accept joint Turkish occupation of the area. France strengthens her hand by making a treaty of friendship with Turkey, but incurs the suspicion of the Arab nations by this concession to their traditional enemy. The promises of Arab and Syrian independence, it begins to appear, may go unfulfilled because of the Anglo-French desire to win Turkey as an ally against the German and Italian threat in the Near East.

Again the old game of power politics and diplomatic wire-pulling is being played. When a dictator's bluster can virtually set aside a League mandate, designed to safeguard the rights of minority peoples, we are back in the era when self-determination was only a political theory.

"DEAR ALBEN" GETS THE CALL.

"How happy could I be with either, were t'other dear charmer away!" Thus our peripatetic President at Latonia. But of course Senator Barkley got the call over "Happy" Chandler in Kentucky's race for the Democratic senatorial nomination. Everybody knew that the presidential favor would be bestowed where it was. The realities of politics made it inevitable that the President should indorse his Senate majority leader if he indorsed anybody in the Kentucky contest. No one in Congress has been more faithful in the execution of the Roosevelt policies than the "Dear Alben" of the letter written by the President when the Senate Democrats were about to choose a leader after the death of Senator Robinson.

If it is argued that the President should have kept silent, the answer is that what he did was thoroughly in keeping with the realities of his position as the leader of his party. It is no new thing for a President to throw the weight of his influence into a state primary. Republicans and Democrats alike have done it. Sometimes it is done openly and sometimes subtly, behind the scenes, without the hand of the President showing. Mr. Roosevelt is acting in character by expressing his preferences in a more spectacular way than is customary.

As we have said before, each case of intervention by the President needs to be judged separately, on its merits. We can see no good reason why the President shouldn't have come out for the nomination of his Senate leader, an experienced legislator, over "Happy" Chandler. No national issue is involved, since both men are running as complete New Dealers, and the "party purge"—which seems to have simmered down to small proportions—doesn't enter into the picture. Chandler's effort to have the way cleared for him, through a deal involving a judicial appointment for Senator Logan, gives added justification for the President's choice.

The case of Otha Wearin and Senator Gillette, where the intervention was by presidential subordinates with the President remaining nominally neutral, was a horse of another color; for there the effort was made, in defiance of a definite pledge by National Chairman Farley and in defiance, more importantly, of sound public morals, to punish a man for daring to vote his convictions against the Supreme Court packing scheme.

As for "Happy" Chandler, who "never came to Washington and went away empty-handed" (there are disturbing implications in that remark by the President), the only question in the public mind was how the deed would be done. Mr. Roosevelt came through with as neat a bit of sword play as the political arena has seen this season. He pinked "Happy," that was all, and then poured balm into the wound. We don't envy the task of John Hamilton in trying to cope with political finesse of that quality.

SOCIAL CREDIT'S KAYO.

"Nowhere to go but out." That seems to be the predicament of William Aberhart, Alberta's Premier and proprietor of the Social Credit plan that was to spread joy and abundance over all the province. Everybody of voting age was to be given $25 a month, and subsequently the princely Premier engaged to distribute largess to all the people, regardless of age. He never got around to it.

Never let it be said, though, that he did not try. He has been persistent and resourceful in drafting formulas and fashioning devices to bring the happy days. His latest charter of plenty, which a subservient Legislature promptly approved, provided for a press that would tell the truth, the whole truth and nothing but the truth, as Aberhart understood the truth; it also carried a scheme for regulating credit that virtually placed every solvent citizen on parole.

The Dominion Supreme Court voided the measures, as was generally predicted, and now the Judicial Committee of the British Privy Council, the last court of appeal, has administered the *coup de grace*.

It's a long way to Utopia.

A WELL-PLANNED INVESTIGATION.

Some time will elapse before the inquiry actually begins, but it already seems evident that the anti-monopoly investigation will be on a high plane.

The personnel of the investigating group, in the first place, is reassuring. The congressional members—Senators Borah, O'Mahoney and King and Representatives Sumners, Reece and Eicher—will bring ability, interest and diverse points of view to the important work before the committee. The Department of Labor could hardly have a more qualified representative than Dr. Isador Lubin, Commissioner of the Bureau of Labor Statistics, a skilled economist who went into public life from the Brookings Institution. Assistant Attorney-General Thurman Arnold, Chairman William O. Douglas of the S E C, former Chairman Garland S. Ferguson of the Federal Trade Commission, and Herman Oliphant of the Treasury all are executives of proved capacity.

Then the plan of the investigation is evidence of thoughtful preparation. The general practice in congressional investigations has been to allow committee members to question pretty much at will according to the phases of the inquiries which interested them. The anti-trust investigation is planned so as to allow various administrative agencies to look into the aspects of trust operation and control which they are peculiarly fitted to investigate. For example, the S E C will inquire into investment pools, large aggregations of wealth and corporation powers and structures, while the Department of Labor will devote its attention to the effect of combinations, mergers and price policies on labor, employment and living conditions.

Finally, there is the purpose of the investigation, which has been well stated by Senator O'Mahoney, who sponsored a Federal incorporation bill in the last session of Congress. Declaring that the intention is to hold an "objective, not a punitive" investigation, the Wyoming Senator said:

> The purpose of the committee is not to pillory any industry or group, but to draw a broad picture of American industry as it is and to find out how the machine operates. There is no intention here to reveal violations of the law, but to get the broad aspects on which recommendations for corrective legislation may be based.

The committee will find that it has decided wisely in this matter of purpose. What is needed now, as Senator O'Mahoney says, is a careful stock-taking on which recommendations can be based.



THE CAMP FOLLOWER.

Paradox of the Twentieth Century

Today's dominant institutions and social thought stem from around eighteenth century, while material culture is fully up to date; this discrepancy creates our gravest problems, writer says; "we cannot go on for long with one foot in an airplane and the other in an oxcart"; sees the choice before civilization as barbarism or Utopia.

From "An Intellectual and Cultural History of the Western World," by Harry Elmer Barnes; Reprinted by Courtesy of Random House, Inc., New York.

WE ARE now living in a great transitional age which differs from any previous epoch of transition in two ways. The first contrast lies in the rapidity with which the change is bound to be carried through because of the very nature of our urban industrial world civilization, which is so complex, so delicately articulated, that no change can be accomplished gradually in any one of its defective parts, since the whole system must work efficiently if it is to work at all.

The second contrast lies in the choice facing our age—either Utopia or barbarism. We have created a Machine Age uniquely prepared to serve us or to wreck us. Upon the type of social control imposed on our empire of machines will depend the outcome.

* * *

The most characteristic aspect of our twentieth-century civilization and that which makes our age inevitably transitional in character is the unprecedented contrast between the material and the non-material factors in our culture. We have a thoroughly up-to-date material culture, complete, diverse and potentially efficient beyond that of any earlier ages. Today we are in the midst of the third industrial revolution, characterized by varied applications of electrical power—the age of electrification, automatic machinery, electric control over manufacturing processes, air transport, radios, and so on.

On the other hand, our institutions and the social thinking through which we seek to control and exploit this material culture are an antiquated mosaic, compounded mainly of accretions from the Stone Age to the close of the eighteenth century.

The national state was a legalized institution of wide prevalence in 1648. The theories of representative government and democracy were worked out in the seventeenth and eighteenth centuries. Capitalistic ideals and practices were well established long before 1800. The legal theories which dominate us today rest fundamentally upon Roman law, the medieval English common law and the seventeenth-century doctrines of natural law.

* * *

Our educational curriculum and much of its subject matter come from ancient, medieval or early modern times. The prevailing religious system dates from the beginning of the Christian era and embodies many elements far older than that. Our basic economic theories appeared in Adam Smith's "Wealth of Nations," published in the same year as our Declaration of Independence. Indeed, Smith was a much more erudite and enlightened expositor of such theories than most of the business leaders, financiers and lawyers in our own day who hark back to him.

Our moral code has developed over a protracted period, stretching from Moses to Augustine, the Puritans and Immanuel Kant. Nine-tenths of our philosophical speculation is a rehashing and rationalization of mental antiquities, originally suggested by thinkers between the ages of Socrates and Hegel.

It is, therefore, fair to say that the dominant institutions and thought of our day derive from the eighteenth century or earlier. Such a discrepancy has never existed before, except among the Attic Greeks and, to a lesser degree, the Romans. In their case, institutions and social philosophy were in advance of material culture.

Not only does this vast gulf exist in our age between material culture and social thinking and institutions, but we seemingly do everything possible to widen the abyss. We usually reward those who extend our already top-heavy material equipment, but the social inventor we make an outcast and deride as a crank. We are restrained from narrowing this gulf because of the sharply contrasting psychological attitudes with respect to material and mental antiquities.

We demand the most up-to-date models of automobiles, and the average man would be unutterably embarrassed to have to drive along a public thoroughfare in a 1925-model automobile, even though the vehicle were in perfect condition. Yet that same man may worship ideas and institutions dating from the stagecoach era.

So long as this state of mind exists, there is little hope of closing the gap between material culture and institutions—another way of saying that there is no hope of preserving civilization—since we cannot go on for long with one foot in an airplane and the other in an oxcart.

* * *

Another phase of this paradox lies in our reaction toward expert guidance. When a man wants a bathroom faucet repaired, or a tooth pulled, he deems it necessary to call on an expert. But for the much more difficult problems of social, economic and political life, he is completely satisfied with the opinions of the man on the street.

This striking discrepancy between our machines and our institutions has already exacted a frightful penalty and may exact the supreme penalty—extinction of civilization. It has produced severe depressions and other economic disasters. It has almost destroyed democracy. It has made our legal system inadequate and produced widespread contempt for law in general. It has bred moral chaos and educational futility.

If we go on as we have so far in the twentieth century, the ultimate result will be the collapse of Western civilization from internal weaknesses, with the grave probability that the process will be greatly hastened by a devastating world war. If society awakens in time and brings our institutions up to date, we may literally "inherit the earth."

EVERY MAN AN EXPERT.

F. F. A. in the New York Post.

THERE must be millions of Americans who are unable to keep their bank accounts straight; that is, so that the statements will tally with their checkbooks. Millions of Americans can't tell you who wrote the book that they read yesterday, or who wrote the play or the movie that they saw last night. Millions of New Yorkers can't tell you, offhand, which Assembly district they live in. But nobody anywhere, apparently, can't tell you—and won't—exactly what the President really means when he says anything.

When Presidents Go On Tour

From Editorial Research Reports.

PRESIDENT ROOSEVELT'S present speech-making trip across the country may give some gauge of how much of his former popularity he has lost.

It is somewhat unusual for a President to make an extended tour for political purposes except in his campaign for re-election. The exceptions have occurred chiefly when public support was needed for a particular item in the presidential program.

Thus, by the end of 1915, President Wilson had reversed his original position against any marked strengthening of the armed forces of the United States. In January, 1916, with the election of that year still 10 months away, he "swung around the circle" in behalf of preparedness. The tour was successful, and in the summer of 1916 Congress passed legislation reorganizing the army, increasing the navy and providing for industrial co-ordination in case of war.

Wilson was less successful in his tour from coast to coast in September, 1919, in behalf of the League of Nations and the Treaty of Versailles. The treaty, in the form submitted by the President, was rejected later by the Senate, and in the election of November, 1920—which Wilson called a great and solemn referendum—the Republicans, anti-League, swept the country.

* * *

Theodore Roosevelt was constantly making individual speeches during his incumbency of the White House, and they were generally credited with augmenting popular support for T. R.'s ambitious reform program. Taft traveled much while President, but often refrained from addresses en route. He did try to whip up public favor for the Payne-Aldrich tariff bill by speeches—notably one at Winona, Minn., on Sept. 17, 1909, but with little success.

In particular, Taft's statement in the Winona speech that the Payne-Aldrich bill was "the best tariff bill that the Republican party ever passed" was used against him with telling effect in the presidential campaign of 1912. Another clause in a presidential address of an off-election year which had an unfortunate effect was that of Wilson, "There is such a thing as a man being too proud to fight," in talking to a group of recently naturalized citizens in Philadelphia three days after the Lusitania was sunk.

The Western trip on which President Harding died was taken only incidentally for speech-making. Coolidge gave comparatively few political talks, even when running for re-election, and most of Hoover's speeches were not directly political until he ran for re-election.

The "swing around the circle" by a presidential candidate was really initiated by Bryan in 1896, although Greeley in 1872 and Blaine in 1884 had traveled around the country more than had previously been customary in presidential campaigns.

RIDE 'EM, COWBOY.

From the Pittsburgh Press.

IF you are not thrilled by occasional items indicating that older men are still useful in the world, be patient. Appreciation of such items will increase with the years.

There are some, no doubt, who will find a glow in an announcement from the Interior Department. The General Land Office granted a three-year grazing lease to Ned Hillyard, a rancher near Phoenix, Ariz., who is said to be "at least 100 years old." An investigator was sent to interview Mr. Hillyard. His report says:

"In spite of his advancing years, Ned Hillyard is considered yet as one of the best cowboys in the State. He was alone at his ranch at the date of my examination, and was engaged in breaking a bucking colt."

DOUGLAS WORRIES STATE OFFICIALS ALLIED WITH BOSS

Possibility of Controllin Influence Passing Fro Pendergast to St. Lou Brings Sleepless Nights.

BROWN, SMITH, WINN WANT HIGHER OFFIC

They Are for Billings f Supreme Court but Sa ing Little About It—Th Case of McKittrick.

By CURTIS A BETTS,
A Staff Correspondent of the Post-Dispatch.

JEFFERSON CITY, July 9.—T possibility that, as a result of t Douglas-Billings race for the De ocratic nomination for Judge the Supreme Court, the contr ing influence in Democratic St politics will shift from the Pend gast organizatio in Kansas City St. Louis, is wrecking the politi peace of State officials allied w the Kansas City boss.

Secretary of State Dwight Brown, State Auditor Forrest Sm and State Treasurer Robert Winn came into office with support of Pendergast and, look to a political future which seen bright as long as Pendergast c sidered them loyal, they have ne strayed from the course he wo expect them to follow.

With Attorney-General McK trick the situation is somewhat ferent. He was twice nomina and elected with Pendergast s port, but this has been given because of McKittrick but beca of State Senator Michael E. Ca a Pendergast leader, who is Kittrick's friend. McKittrick been in and out of the boss' fa so many times that it is diffi to know just where he stands any particular time. It is kno however, that Pendergast con ers McKittrick too unstable" to ceive more favors. McKittrick not obey orders to approve the insurance rate litigation in wh Pendergast was interested.

Brown and Smith and Winn.

Brown and Smith have been considered tentative candidates for the Democratic nomination for Gov ernor in 1940, tentative in the se that, if either could get Pen gast's approval, he would be a c didate. Winn, too new in S politics to be justified in aspi to the governorship, is said to h his eye on the office of State A tor if Smith should run for G ernor. McKittrick would like be Governor, or possibly succ United States Senator Truman 1940, but it would appear that, i expects Kansas City aid, he be disappointed, Pendergast ing refused to support him w McKittrick considered run against Senator Clark.

As long as Pendergast m tained his power as a boss could nominate or defeat any didate with his huge machine in Kansas City, there was not to worry the Jefferson City of holders except as to which one in the greatest favor.

But when Gov. Stark appoi a Kansas City Board of Elec Commissioners which purged registration lists of some 50,00 60,000 fraudulent names and v Federal juries kept up a con ous record of convictions of sas City election crooks, the f did not seem so clear.

The climax came when J James V. Billings of Kennett tered the race for Supreme J as the Pendergast candi against Supreme Judge Jame Douglas of St. Louis, who had support of the entire St. L Democratic City Committee. judicial contest, arranged by dergast as a test of his streng opposed to that of Gov. Stark, had appointed Judge Douglas was backing him, became in re a test of whether Pendergas the St. Louis Democratic Con tee had the greatest power.

The St. Louis committee, not ticularly friendly to the Gove gave its support to Judge Do because of his popularity wit committeemen, and rather in of the Governor's support.

For Douglas in Earnest.

So earnest is the St. Louis ization for Judge Douglas th cently, according to reliabl ports, it sent word to B Smith and Winn that, if they politically wise, they would overly active for Judge Bl The implied threat was th Douglas was defeated and three State officials, becau their Pendergast alliance, ha major part in the defeat, the officials could expect the oppo of the St. Louis Democratic ization in 1940.

In view of the fact that mo litical observers are expecti Louis to give Judge Douglas jority of about 100,000, whil are estimating that the purge tion lists in Kansas City wi Pendergast's majority for Billings there to 60,000 or 65,0 situation is an unhappy one State officials.

They are so tied in with P gast that they would be clas practical politicians as p traitors if they failed to go with him for Judge Billings to Pendergast, going along something more than passiv

DOUGLAS WORRIES STATE OFFICIALS ALLIED WITH BOSS

Possibility of Controlling Influence Passing From Pendergast to St. Louis Brings Sleepless Nights.

BROWN, SMITH, WINN WANT HIGHER OFFICE

They Are for Billings for Supreme Court but Saying Little About It—The Case of McKittrick.

By CURTIS A BETTS,
A Staff Correspondent of the Post-Dispatch.

JEFFERSON CITY, July 9.—The possibility that, as a result of the Douglas-Billings race for the Democratic nomination for Judge of the Supreme Court, the controlling influence in Democratic State politics will shift from the Pendergast organization in Kansas City to St. Louis, is wrecking the political peace of State officials allied with the Kansas City boss.

Secretary of State Dwight H. Brown, State Auditor Forrest Smith and State Treasurer Robert W. Winn came into office with the support of Pendergast and, looking to a political future which seemed bright as long as Pendergast considered them loyal, they have never strayed from the course he would expect them to follow.

With Attorney-General McKittrick the situation is somewhat different. He was twice nominated and elected with Pendergast support, but this has been given not because of McKittrick but because of State Senator Michael E. Casey, a Pendergast leader, who is McKittrick's friend. McKittrick has been in and out of the boss' favor so many times that it is difficult to know just where he stands at any particular time. It is known, however, that Pendergast considers McKittrick too "unstable" to receive more favors. McKittrick did not obey orders to approve the fire insurance rate litigation in which Pendergast was interested.

Brown and Smith and Winn.

Brown and Smith have been considered tentative candidates for the Democratic nomination for Governor in 1940, tentative in the sense that, if either could get Pendergast's approval, he would be a candidate. Winn, too new in State politics to be justified in aspiring to the governorship, is said to have his eye on the office of State Auditor if Smith should run for Governor. McKittrick would like to be Governor, or possibly succeed United States Senator Truman in 1940, but it would appear that, if he expects Kansas City aid, he will be disappointed, Pendergast having refused to support him when McKittrick considered running against Senator Clark.

As long as Pendergast maintained his power as a boss and could nominate or defeat any candidate with his huge machine vote in Kansas City, there was nothing to worry the Jefferson City officeholders except as to which one was in the greatest favor.

But when Gov. Stark appointed a Kansas City Board of Election Commissioners which purged the registration lists of some 50,000 to 60,000 fraudulent names and when Federal juries kept up a continuous record of convictions of Kansas City election crooks, the future did not seem so clear.

The climax came when Judge James V. Billings of Kennett entered the race for Supreme Judge as the Pendergast candidate against Supreme Judge James M. Douglas of St. Louis, who had the support of the entire St. Louis Democratic City Committee. The judicial contest, arranged by Pendergast as a test of his strength as opposed to that of Gov. Stark, who had appointed Judge Douglas and was backing him, became in reality a test of whether Pendergast or the St. Louis Democratic Committee had the greatest power.

The St. Louis committee, not particularly friendly to the Governor, gave its support to Judge Douglas because of his popularity with the committeemen, and rather in spite of the Governor's support.

For Douglas in Earnest.

So earnest is the St. Louis organization for Judge Douglas that recently, according to reliable reports, it sent word to Brown, Smith and Winn that, if they were politically wise, they would not be overly active for Judge Billings. The implied threat was that, if Douglas was defeated and if the three State officials, because of their Pendergast alliance, had any major part in the defeat, the three officials could expect the opposition of the St. Louis Democratic organization in 1940.

In view of the fact that most political observers are expecting St. Louis to give Judge Douglas a majority of about 100,000, while they are estimating that the purged election lists in Kansas City will hold Pendergast's majority for Judge Billings there to 60,000 or 65,000, the situation is an unhappy one for the State officials.

They are so tied in with Pendergast that they would be classed by practical politicians as political traitors if they failed to go along with him for Judge Billings. And, to Pendergast, going along means something more than passive support. It means exerting all the influence they have.

But, if they do that, there is the bigger St. Louis Democratic vote, much of it controlled by city committeemen, to be faced. It is enough to cause ambitious officeholders sleepless nights, and to cause them to wonder whether they will not lose whoever wins the judicial race

"They Know My Connections."

They are for Judge Billings, but personally are not saying much about it. One of them, questioned as to his activity among his several hundred employes, protested that he made no attempt to influence the votes of his employes.

"The franchise is a great privilege of citizenship," he said, "and nobody should be under any coercion. Of course, from the practical standpoint, employes know my political connections.

"It is natural that they should be inclined to stay with the crowd that gave them their jobs. Undoubtedly many of them are doing that."

There is no doubt that virtually all of them are doing just that, actively working for Judge Billings.

Monopoly Investigators Holding Their Organization Meeting



—Associated Press Wirephoto.

FROM left, seated: SENATOR WILLIAM E. BORAH (Rep.), Idaho; HERMAN OLIPHANT, Treasury general counsel; SENATOR WILLIAM H. KING (Dem.), Utah; SENATOR JOSEPH C. O'MAHONEY (Dem.), Wyoming, Chairman; REPRESENTATIVE HATTON W. SUMNERS (Dem.), Texas; ASSISTANT ATTORNEY-GENERAL THURMAN ARNOLD; and REPRESENTATIVE EDWARD C. EICHER (Dem.), Iowa; standing, ASSISTANT SECRETARY OF COMMERCE RICHARD PATTERSON; GARLAND FERGUSON, chairman of the Federal Trade Commission; WILLIAM O. DOUGLAS, chairman of the Securities and Exchange Commission; ISADOR LUBIN of the Bureau of Labor Statistics and REPRESENTATIVE B. C. REECE (Rep.), Tennessee.

U. S. Monopoly Investigation And Its Aims

Continued From Page One.

system and the price policies of industry upon the general level of trade, employment, long-term profits and consumption; and

"3. The effect of existing tax, patent and other Government policies upon competition, price levels, unemployment, profits and consumption."

To which it is added that the committee shall "recommend to Congress such legislation as seems needed on the foregoing subjects, "including the improvement of anti-trust procedure and policy, and the establishment of a national standard for corporations engaged in commerce among the states and with foreign nations."

THEORY MAN'S EFFICIENCY IS AT PEAK IN MID-AFTERNOON

Scientist Who Spent 32 Days in Mammoth Cave Says Higher Body Temperature Is Reason.

By the Associated Press.

CHICAGO, July 9.—Dr. Nathaniel Kleitman of the University of Chicago said today experiments had convinced him that man's efficiency is at its peak when body temperature is highest, in the middle of the waking hours, usually mid-afternoon for most individuals.

"Before a person goes to bed, his body temperature and his efficiency begin dropping; but, as a rule, an individual's efficiency is higher when he goes to bed than when he wakes up in the morning," he said.

Dr. Kleitman has just returned from Mammoth Cave, Ky., where he and B. H. Richardson, a graduate student, lived for 32 days on a 28-hour day schedule in one of a series of experiments dealing with the functioning efficiency of the human system.

MRS. WM. HORLICK SR. DIES

Funeral Monday for Her and Daughter Who Died Wednesday.

By the Associated Press.

RACINE, Wis., July 9.—Mrs. William Horlick Sr. died at her home this morning. She was 88 years old yesterday.

Mrs. Horlick was the widow of the founder of the Horlick Malted Milk Co. and the mother of Mrs. Maybelle Horlick Sidley, who died Wednesday at Toronto. Because of Mrs. Horlick's death, funeral plans for Mrs. Sidley here today were canceled. A double funeral, private, will be held here Monday.

Information on Elections.

General information on elections and the mechanics of voting will be given this week from 10:30 a. m. to 12:30 p. m. daily at Hotel Chase by the League of Women Voters. Civic, educational and cultural organizations have been invited to send representatives.

Causeway and Mummies 50 Centuries Old Found

Richly Ornamented Inscriptions Explain Puzzling Question of Where Ancient Egyptians Cut and Dressed Granite.

By the Associated Press.

CAIRO, Egypt, July 9.—A city of 20,000 dead and a richly ornamented funeral causeway have been unearthed from the dust of 50 centuries at Sakkara.

The discoverer, Selim Bey Hassan, said today at least 20,000 mummies lie in the necropolis beneath the causeway which connected a valley temple with the funeral chapel of Unas, last King of the fifth dynasty.

The necropolis antedates the causeway—or walled passage—by about 300 years but Selim said he found evidence it was used long after the causeway was built.

Discovery of the latter was termed a find of highest importance because inscriptions on the walls answered the puzzling question of where ancient Egyptians cut and dressed granite used for statues and temples.

Where Stone Was Cut.

These inscriptions told the story of a technical school beside the quarries of Asswan where all the dressing was done and where men learned how to cut the stone which was shipped northward by way of the Nile.

The richly ornamented causeway is a passage 700 yards long and seven feet wide. The side walls, nine feet high, were covered with the largest known collecton of old kingdom inscriptions and scenes.

Ceiled with blue-painted stone to represent the sky, the passage was covered with large limestone blocks, with a central slit running its whole length to admit light and air. Walls and floor were on white tura limestone.

Scenes depicted included the transport by boat of red granite columns and capitals from Asswan to the pyramid of Unas, wrestling between Egyptians and Bedouins, and transport by boat of Asiatic prisoners.

King Unas With Gods.

King Unas, who reigned over Egypt 5000 years ago, was shown in company with a multitude of gods, preceeded by bearers of offerings.

Other scenes showed work in the fields in the four seasons, including gathering of honey and figs, harvesting, bird catching and breeding of animals.

Marketing scenes depicted trading by barter, men beating out gold leaf, and the casting of metal, polishing of gold and stone utensils and weighing of goods in fine scales.

Discovery of the route from the chapel led to the finding of the valley temple itself.

More than 300 stelae (slabs or pillars) and false doors were found in the temple—placed there to remind their owners of benefits conferred by the King.

The cemetery was cut from solid rock and covered several acres. It was traversed by long galleries from which passages led to funeral chambers and storerooms.

Along with the thousands of mummies were found pottery vases and fragments of alabaster vases.

SCIENTISTS ISOLATE VITAMIN THAT CONTROLS FERTILITY

Successful Tests With It in Its Synthetic Form, as a Powder, Reported.

By the Associated Press.

NEW YORK, July 9.—The isolation and synthesization of vitamin E, which controls fertility, was announced yesterday in the weekly journal, Science.

The vitamin, which appears naturally in wheat germ oil, has a double-ring nucleus and a long tail of 10 hydrocarbon groups. It is a white powder in its synthetic form.

The identification of the vitamin ended long research by Dr. Lee Irvin Smith, Dr. Herbert E. Ungnade and Dr. W. W. Prichard of the University of Minnesota and Dr. Herbert M. Evans, Dr. Gladys A. Emerson and Dr. Oliver H. Emerson of the University of California.

Dr. Evans reported that sterile white female rats had normal offspring when fed synthetic vitamin E and that the reproductive germ cells of male rats died when the animals were deprived of the vitamin.

SHIRLEY TEMPLE TAKES SWIM WITH SISTIE AND BUZZIE DALL

Movie Star Guest of President's Grandchildren at Hyde Park; to Visit Governor Today.

HYDE PARK, N. Y., July 9. — Shirley Temple went swimming with President Roosevelt's grandchildren, Sistie and Buzzie Dall, in the pool at the Roosevelt country estate here today.

Scarcely had the 9-year-old movie star, who is on her first trip East, arrived at Val Kill cottage and been greeted by Mrs. Franklin D. Roosevelt, than the Dall children invited her to swim. The invitation was accepted promptly by Shirley, her parents, Mr. and Mrs. George F. Temple, and her manager, Jack Mulcahy.

Shirley, guarded by New York City detectives, came here by automobile and will return to New York tonight. Tomorrow she will be the guest of Gov. and Mrs. Herbert H. Lehman at their summer home in Purchase, N. Y.

THEORY SEIZURE OF AUSTRIA BY HITLER PREVENTED WAR

Brother of Yugoslav Premier Says Otto Was About to Try to Seize Throne.

NEW YORK, July 9.—Dr. Dragomir Stoyadinovitch, brother of the Premier of Yugoslavia and Secretary of the Yugoslavian Parliament, said today that Hitler's seizure of Austria forestalled a secretly-planned attempt to restore the Hapsburg throne and prevented an "inevitable" war between Yugoslavia and Austria which might have developed into a general European conflict.

Archduke Otto, heir to the Austrian throne, had an agreement with Czechoslovakia and France to go back to Vienna and proclaim himself monarch," said Dr. Stoyadinovitch, here for an unofficial study of social and economic conditions. "He would have acted in less than two weeks if Hitler had not stepped in. That's what made Hitler act so suddenly.

"Otto has pledged himself to restore the Hapsburg empire, if he ever regains the throne. A third of Yugoslavia was carved out of the Austro-Hungarian empire under the Treaty of Versailles.

9300 AT MUNICIPAL THEATER

"The Lost Waltz" to Open at Forest Park Tomorrow.

An audience of 9300 attended last night's performance of "Virginia" at the Municipal Theater in Forest Park. Attendance was the largest since the operetta opened last Monday. Final presentation will be tonight.

"The Lost Waltz," by Robert Stolz, an adaptation of the moving picture, "Two Hearts in Waltz Time," will open tomorrow night.

Cotton Belt Plea to Abandon Line.

By the Associated Press.

WASHINGTON, July 9.—The St. Louis Southwestern Railway Co. applied today to the Interstate Commerce Commission for permission to abandon 5.27 miles of line between Wyatt and Birds Point, Mo.

Vienna Changed Under Nazi Rule; Fear Dominates

Continued From Page One.

important question—which is, in fact, one of life and death for National Socialism—has been intelligent and determined. Experience has shown that the masses of the workers care for food, shelter and employment more than for any idea or ideal.

Between March 11 and April 10, when the population was asked to vote for Chancellor Adolf Hitler, a vast amount of food and money was given away in the working-class districts of Vienna. Demands for aid from the ordinary charitable organizations practically ceased during this period.

Socialist workers who had suffered imprisonment or unemployment and often eviction under the old regime were restored to liberty, jobs and houses. Every effort was made by the Nazi labor propaganda to employ the Left revolutionary vocabulary, so that these workers should be convinced that the new regime existed for their benefit.

The determined invention of Kraft Durch Freude (the Strength Through Joy) organization which endeavors to make life more agreeable for workers by means of free sports, excursions and amusements, was rapidly transplanted into Austria and encouraged to the utmost.

The usual tribal slogans and songs tending to inculcate ideas of Germanic superiority and power were used to arouse mass enthusiasm.

By hook or crook, unemployment was cut down so that in some districts of Vienna it does not exist. The workers were told that the city's park and treasures, once the property of the aristocrats and Jews, now belonged to them so long as they behaved themselves.

Excursion boats on the Danube, marching children and singing men in the streets all are part of the general psychological phenomenon of National Socialism, which does in fact carry away the minds and hearts of a great part of the masses.

Those who refused to be carried away by these persuasions have been easy enough to deal with, since no limits are now set to police power in Vienna.

Few there were, of course, who did not fail to observe how this trumped-up enthusiasm, these cajolements, flatteries and loud noises, concealed the annihilation of all liberty for the working class. The right to strike ceased to exist for everybody in Austria on March 11. Liberty of speech ceased on the same day.

Steadily, from then to now, Nazi party workers have eradicated the dissatisfied—those who refused to be persuaded and could not be flattered or bribed.

Thousands went to the Dachau concentration camp, and other thousands in the last two weeks have been transported to forced labor in North Germany or on fortifications on the Czechoslovak frontier. Those who remain—and they are, of course, greatly in the majority—are good Nazi workers, ready to cheer and sing when they are supposed to do so, and more than ready to accept the social security which National Socialism actually does insure to those who will work and obey.

How much secret dissatisfaction there is, nobody can guess; but the fact is that enrollment of workers in the National Socialist party is steady on the increase.

The proletariat of Vienna had no very imperative reason for loving the last two regimes to which it was subjected, and the new forms and organizations, with their feudal revolutionary slogans and their tribal emotionalism, do make life seem a much more exciting and hopeful affair for those who yield to them.

I emphasize the power of the Nazis with the workers because this seems to me not only the most important current phenomenon but also one which has received the least notice. The terrorization of Jews, Catholics, aristocrats and intellectuals has been the chief object of the world's interest, and does, of course, dominate the atmosphere of present day Vienna for all persons not members of the working class.

MISSOURI PRISON EXPANSION FOUND TO BE INADEQUATE

Report on U. S. Survey Made at Stark's Request Criticises 'Over-Centralized System.'

By RICHARD L. STOKES,
A Staff Correspondent of the Post-Dispatch.

WASHINGTON, July 9.—In an exhaustive report entitled "The Prison Problem in Missouri," which has been submitted to President Roosevelt and which was made public tonight, the Prison Industries Reorganization Administration declared that "Missouri has today an over-centralized, unbalanced and undiversified penal system."

Unflinching criticisms are directed at the policy of herding a great majority of adult criminals in one institution, the State penitentiary at Jefferson City. Ther it is stated, "nearly 4300 prisoners are housed in quarters suitable for about 2300, and men are compelled to sleep in unsatisfactory, unventilated quarters." Its population on Dec. 30, 1937, was 4202 men and 76 women.

Since the penitentiary receives all convicted felons whose terms of sentence are two years or more, the survey finds that its inmates range from a prisoner serving "six lives and eight years" for many serious charges, to a 74-year-old man under sentence of two years for "borrowing three old hound dogs." Some are first offenders, and some have long prison records.

"It is significant," declared the report, "that Missouri's largest institution contains nearly twice as many inmates as New York's, although Missouri's total penal population is only half as great as New York's. The excessive concentration of the penal population in one place in Missouri is evident. Even after the present building program is completed, the Missouri State penitentiary will continue to be one of the largest institutions in the country."

Prisons Not Self-Supporting.

For a century, the account proceeds, Missouri has been striving to make its penitentiary self-supporting and to expand its housing facilities to keep pace with the growth of criminal population. The battle has been a losing one on both counts. A study of such figures as are available for the last century proves that prison population in the long run increases faster than population as a whole. And the conception of prison labor as a source of profit is no longer tenable, because increasing restrictions on the sale of prison goods in other states have sharply narrowed and in some cases almost eliminated the market for large scale prison production.

"The outstanding need of the Missouri penal system," it is declared, "is a well-thought-out, long-range plan of development based on the principle of treating prisoners as individuals, with industries operated not for profit but for rehabilitation."

The point is made that, even after the current $5,000,000 building program is completed, the penitentiary and its outlying properties, including the new minimum-security prison at Church Farm, will not be adequate for housing under decent standards more than 80 or 85 per cent of the present prison population, and "will be totally unable to care for the increased population which may be expected in coming years."

At Governor's Request.

The report, it is stated, was undertaken at the request of Gov. Lloyd C. Stark, and was made in co-operation with Chairman J. E. Matthews of the Board of Penal Institutions and with Commissioners P. F. Willis and Paul V. Renz. Under control of the board are the State Penitentiary, the Intermediate Reformatory for young men at Algoa Farms, the Missouri Training School for Boys at Boonville, the State Industrial Home for Girls at Chillicothe and the State Industrial Home for Negro Girls at Tipton. The report also considers the department for insane criminals now under construction as part of the Fulton State Hospital, though this department is under the direction of the board of managers of eleemosynary institutions.

The rule is laid down that "the best prison plant in the world, unless competently run, is worthless either as a means of keeping men locked up or as a correctional institute." It is pointed out that modern prison methods do not favor large institutions, which lead to idleness and overcrowding, and make impossible scientific classification and training of individuals.

Some Recommendations.

The investigators recommend that the members of the board be appointed for overlapping terms, so as to minimize political pressure and assure continuity of policy, and that they be freed of administrative details by the creation of an executive staff to be composed of a director of classification and case-work, a medical director, a director of education and vocational training, an industrial director and a farm supervisor. It is suggested that all persons employed by the department should be selected and promoted on a merit basis, and given civil service status, and that a school for guards should be established.

"If present quarters are to be used to best advantage and new facilities are to be properly planned and located," the report continues, "there is urgent need for study and classification of the entire inmate population at the State penitentiary." An experienced professional staff is named as the first requirement for starting classification work, to include psychologists, caseworkers, a psychiatrist and other additions to the medical staff, "which is now much overburdened."

Tests have shown, it is declared, that 10 per cent of the prison population are feeble-minded. It is recommended that the board make a special study of criminal mental defectives, with a view to establishing them in a separate farm institution, apart from normal prisoners, and to providing special indefinite commitments in such cases.

Public markets for manufactures by prison labor having mostly been destroyed, it is urged that prisoners should create goods and farm products for institutions and agencies which are supported by State taxes.

For Women Prisoners.

Women prisoners at the penitentiary, it is urged, should be segregated in a farm of the cottage type, operated as an independent unit under a woman superintendent, with a larger staff and better hospital woman quarters. The suggestion is offered that such an institution might reduce its per capita cost by "boarding" prisoners from nearby states, such as Arkansas and Oklahoma, which have no separate prison facilities for women.

"The Algoa Intermediate Reformatory," it is stated, "has a splendid plant and has begun intelligent classification work, but it will not develop as a first-class minimum-security institution unless the population is selected more carefully and the staff is appointed on a merit bases with security of tenure. Case workers, an industrial director, civilian nurses and part-time psychiatric and surgical service are badly needed, as well as several small vocational shops and considerable school equipment."

J. CLIFFORD ROSENGARTEN DIES AT HOME IN THE EAST

Philadelphian Survived by Wife, the Former Miss Emily Catlin Wickham of St. Louis.

Special to the Post-Dispatch.

PHILADELPHIA, July 9. — J. Clifford Rosengarten, retired attorney, died of heart disease today at his home, "Woodley," in suburban Villa Nova. He was 64 years old.

Mr. Rosengarten, a native of Philadelphia, was a graduate of the University of Pennsylvania Law School. He was formerly a director of the Philadelphia & Western Electric Railway Co., and was a veteran of the Spanish-American and World Wars. He was married in 1926 to the former Miss Emily Catlin Wickham of St. Louis, whose first husband, Ralph McKittrick, died two years earlier. Mrs. Rosengarten survives her husband.

Funeral services will be held at the home at 2 p. m. Monday, followed by burial in North Laurel Hill Cemetery.

Mrs. Emma Diebold Hirsch Dies.

Mrs. Emma Diebold Hirsch, 79, formerly of St. Louis, died at Mexico, Mo., yesterday of injuries suffered Friday afternoon when an automobile driven by her daughter, Miss Lily Hirsch, skidded and overturned on a road near Clarksville. Mrs. Hirsch and her husband, the late Adolph Hirsch, moved from St. Louis to Middleton, Mo., 10 years ago. She is survived by another daughter, Mrs. August Schoen of St. Louis, and a son, Dr. Albert Hirsch of Middletown.

SCOTT FIELD BUILDING TO START TUESDAY

$5,653,000 P W A and W P A Projects to Make It One of Army's Busiest Airports.

Work will be started Tuesday on the reconstruction and enlargement of Scott Field, under P W A and W P A allotments aggregating $5,653,400 announced yesterday, in preparation of the post as headquarters of the Army's General Headquarters Air Force, which will be moved from Langley Field, Va.

This will make Scott Field, east of Belleville, one of the busiest military airports in the nation. About 35 officers, 200 enlisted men and 20 airplanes will be sent to Scott Field from Langley Field, but it has not been decided whether the transfer, ordered for strategic reasons, will be carried out before or after completion of the improvements.

Most of the present Scott Field structures are of "temporary" wartime construction and there are no runways in the landing area.

Landing Field to Be Enlarged.

Included in the P W A allotment of $4,403,400 was $120,000 for purchase of land to enlarge the field, which is now a mile square except for the absence of a small bit at the northeastern corner. Maj. Walter T. Meyer, adjutant, said to a Post-Dispatch reporter yesterday that it was proposed to buy land of somewhat irregular outline to make the field approximately a mile and one-half square. The enlargement will be to the east and north and will facilitate drainage of the area.

This will permit installation of runways extending from the center of the field to the eight principal points of the compass. In effect, this will provide four runways each a mile and one-half long. Maj. Meyer said it was virtually certain the $1,250,000 dirigible hangar, erected in 1922, and the airship mooring mast, built later, would have to be removed, in order to make the runways effective. Washington dispatches quoted Air Corps officers as expressing belief these structures might not be demolished, although they said a decision had not been announced. Congressman Edwin M. Schaefer of Belleville, a member of the House Military Affairs Committee, announced last Wednesday that the hangar would be razed.

What P W A Is to Do.

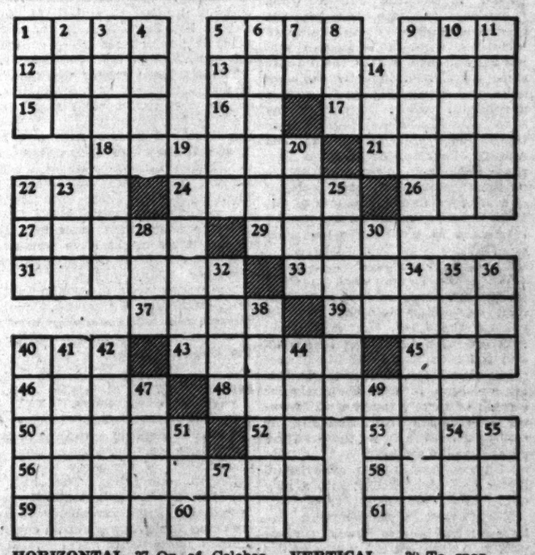
Construction to be carried out under the P W A allotment will include the following: Barracks for 330 men, quarters for 35 field officers (Majors, Lieutenant-Colonels and Colonels) and 27 company officers (Captains and Lieutenants), mess or clubhouse for 10 bachelor officers, quarters for 32 non-commissioned officers, headquarters and operations buildings, heating plant, sewerage, electrical distribution and water supply systems, hospital, warehouse, post exchange, hangar, runways, miscellaneous buildings, grading and drainage.

The W P A allotment was $1,250,000 for grading and laying drain tile. This will be done with a force of about 1500 laborers, beginning Tuesday. Officers at Washington were not prepared to say when other work would be started, but added that detailed plans have been completed. As War Department building funds have been allocated, all Scott Field improvements for the next year must be paid for with P W A and W P A money.

A War Department spokesman said the improvements were designed to provide permanent quarters for the officers and men already at the field, as well as the personnel to be transferred from Virginia.

TODAY'S CROSSWORD PUZZLE

(The answer will be found in the Classified Advertising Section)



HORIZONTAL.
1 Roman deity
5 Solo
9 To mend
12 Hatel
13 White silicate
15 Hairless
16 Article
17 Roman Emperor
18 Money lender
21 To translate
22 Public vehicle
24 Stair post
26 Hindu weight
27 Lubricated
29 To pierce
31 Native of Brittany
33 Eaten away
37 Ox of Celebes
39 To banish
40 Wine cup
43 Blundered
45 Cutting tool
46 To pine
48 Those under age
50 Homer poem
52 Symbol for samarium
53 Chief
56 Dancer's disc
58 Heraldic bearing
59 Before
60 Part of skeleton
61 Egyptian solar disc

VERTICAL.
1 Sail
2 Anglo-Saxon money
3 Fluent in talk
4 Finishes
5 Cognizant
6 Renovates
7 Italian article
8 In music: high
9 Locations
10 Musical study
11 German river
14 Address of respect
19 Ruined
20 Nerve network
22 Corn ear
23 Manner
25 Mexican city
28 Greek letter
30 To spar
32 Standard
34 Non-conformity
35 Guido's high note
36 Moisture
38 Ascended
40 Carroll heroine
41 Tooth
42 Fragrant seed
44 Growing out
47 Ship channel
49 S. American ostrich
51 Small chunk
54 Goddess of mischief
55 Lair
57 Negative

"Of Making Many Books"

EDITED BY JOHN G. NEIHARDT

His Butterflies Are Painted

THE KING IN YELLOW. By Robert W. Chambers. (D. Appleton-Century Co., New York.)

WHEN, in 1895, this collection of nine short stories by a young painter, who was destined to be one of America's most prolific novelists, first appeared, critics vied with each other in bestowing the green and never-fading bays of literary immortality. Edward Ellis hailed the author as "a genius of the highest order," and a reviewer for the New York Commercial Advertiser described the book as "the most notable contribution to literature which has come from an American publisher in many years." In the years intervening between his first triumph and his recent death, Robert W. Chambers performed the amazing feat of turning out 80-odd novels. His stories of high society were no less esteemed than his tales of early American history. He knew how to tell a story rapidly and engagingly for people who believe the desirable function of fiction to be that of an anodyne rather than a stimulant to thought. His work was easy to read, but just as easy to forget.

• • •

The stories in this reissued volume are of two patterns: the grotesque and the romantically whimsical. The group, centering about a diabolical volume named "The King in Yellow," suggests a diluted Poe. A madman fancies himself King of the World, wearing a brass crown which he fondly believes to be decorated with priceless jewels. There is even a malevolent cat, in the authentic Poe tradition. One of the tales has to do with a beauteous maiden who is immersed in a solution which transforms her into marble. Of the horrendous book itself, one of the characters exclaims: "Oh the sin of writing such words—words which are clear as crystal, limpid and musical as bubbling springs, words which sparkle and glow like the poisoned diamonds of the Medicis! Oh, the wickedness, the hopeless damnation, of a soul who could fascinate and paralyze human creatures with such words!"

The romantic pieces exude a slighly musty odor of lavender and old lace. One of them concerns a traveler who stumbles across an isolated castle where a young girl hunts with falcons and is unaware of the modern world. Others tell of the amours and labored witticisms of gay American art students in Paris—the Paris of Chambers' own apprenticeship as a painter.

• • •

Rupert Hughes, in a slightly belligerent foreword, defends Chambers against the aspersions of realists who deny that his subject matter is vital. Hughes writes: "I cannot see why a fluttering, sunlit butterfly is not as legitimate and important a subject as a bedbug, a spider, or a toad." The trouble with Chambers is that his butterflies are obviously painted and artificial ones; there is little of the sun, air, sky, and earth about his work. Even in this early effort the future marathoner of romance had turned his back on realistic interpretation, and as his financially successful career progressed he shunned it more and more determinedly.

—Jack Conroy.

There Were Giants In Those Days

HOLY OLD MACKINAW. By Stewart H. Holbrook. (The Macmillan Co., New York.)

FOR nearly 300 years the American lumberjack cut a wide, handsome swath through the Northern timber. From Maine to Michigan, through Wisconsin and Minnesota, then out to the Pacific slope he strode, industrious, alcoholic, and sensual. There never was a rougher, saltier, harder fellow than he. His ax put big holes in the scenery, and his calked boots scarred the floor of many a barroom and bagnio in the tough towns on the edge of the timber. Churches and libraries and the haunts of the highbrows he let alone. He wasn't interested in pie in the sky. He demanded and got it right here.

• • •

When the logger went to work on a dark neck of virgin timber, bent on letting daylight into the swamp, the whole Northern world crackled with the blows of his ax and the blue flashes of his picturesque blasphemy. And when he had let sunshine into that particular stretch of forest, and the white-water men of his breed had dangerously ridden the logs to mill, he picked up his ax, his peavey, a plug of tobacco, and a jug of drinkin' liquor and hightailed it into a new cut.

There were giants among the loggers; not fellows like Paul Bunyan, who came on the wings of the morning or out of nightly jugs, but real jacks like Jigger Jones who, in bare feet, walked on the snow when she was down to 35 below. Jigger drank alky straight and fought with his teeth as well as his fists. When he got holt of a feller's ankle, he chawed clean through, boot, hide, and all.

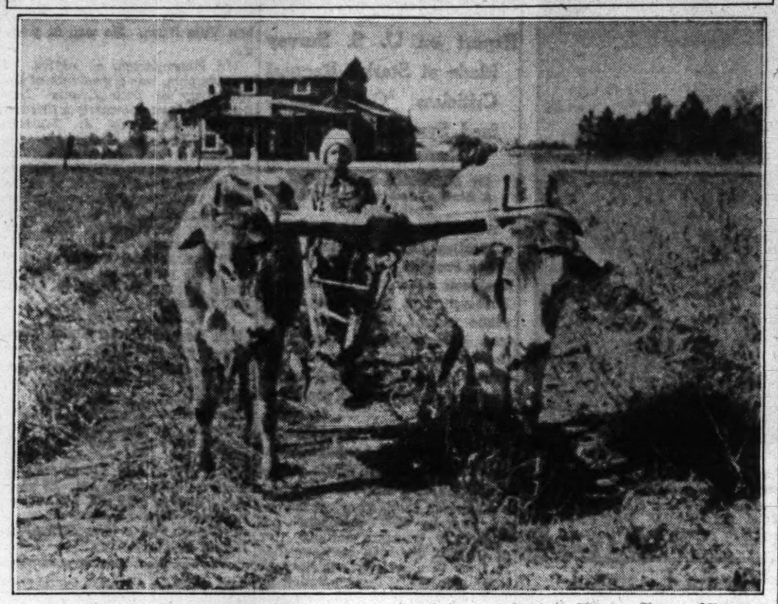
• • •

This is all changed now. The hard work is done by steam, electricity, and gasoline. The logger is softening up. He listens to the radio and drives a car; and (what is, to the old-timers, a certain sign of his deterioration) he smokes cigarettes. And, by the holy old Mackinaw, sometimes he even gets married!

Here is a work that will surely become a source book on the logger. It is written with an enthusiasm that is sustained even through the valuable loggers' dictionary at the end of the volume. All the words are here, because the lumberjack was no fellow who talked in dashes.

—Frederic E. Voelker.

TWENTIETH-CENTURY FARMING IN THE SOUTH



From "Forty Acres and Steel Mules," an interpretation of the rural South by Herman Clarence Nixon.

What's the Matter With the South?

FORTY ACRES AND STEEL MULES. By Herman Clarence Nixon. (The University of North Carolina Press, Chapel Hill.)

"THIS book," insists the author, "is a Hillbilly's view of the South. It is an attempt to interpert the rural South and the village South in the light of the inevitable trends of the times." And it must be added that Prof. Nixon's interpretation, regardless of its validity, assuredly does reflect an intimate first-hand knowledge of the personalities and problems that he describes. This fact, even more than his qualifications as an expert in the field of political science, will lend authority to his words in the minds of many readers.

• • •

At present it is the social and economic problems of the rural South which chiefly concern Prof. Nixon; specifically, the situation of the small farmer, the share tenant, and the farm hand. Taken collectively, these groups account for an enormous proportion of the South's population; but considered, as the author says, "in a broad democratic sense, this civilization is at the national bottom in all statistical comparisons of wealth, production and culture." In a few closely-knit chapters, illustrated by a great many fine camera shots, Prof. Nixon proceeds to show why, in his opinion, this state of affairs exists and to suggest ways of remedying it.

First among its causes the author stresses an unbalanced agriculture, with emphasis upon soil-robbing crops like cotton and tobacco, and a corresponding disregard for scientific diversification and the possibilities of subsistence farming. This trend, extending back over many generations, has led to the impoverishment of soil, farm tenant, and landowner alike; resulting inevitably in the exploitation of all three by Eastern and even foreign capital, and by the local credit agencies. Thus Southern soil, tenants, and landlords have fallen together into a vicious circle which must result in ever increasing poverty and social decay unless something can be done about it.

• • •

Prof. Nixon believes that amelioration will be possible only when the problem is recognized as a national rather than a social one. By way of a remedy he recommends a closer co-operation between all concerned. This, of course, would imply a large scale program of public education, as well as the extension of facilities for acquiring farm ownership and security therein. The fostering of an effective communal spirit through the development of a more meaningful village life, and the cautious encouragement of industrialization and local craftsmanship are important supplementary points in the suggested program of social planning.

• • •

The whole argument is carefully reasoned and well pointed with significant facts. The ultimate test of its soundness, however, can be found only in practice, for the human element is often a highly unpredictable factor in schemes for social reform.

—Francis L. Harmon.

The First Ironclads

THE CONFEDERATE IRONCLAD "VIRGINIA" ("MERRIMAC"). By Harrison A. Trexler. (The University of Chicago Press, Chicago.)

A GREAT deal has been written about the famous battle between the Monitor and the Merrimac in Hampton Roads on March 8, 1862, for it was, notwithstanding the relative smallness of the participating vessels and the handful of seamen involved, one of the significant engagements of naval history.

This well-printed 95-page book, however, is the first complete story of either vessel. Dr. Trexler's subject is the Confederate ironclad, and he has handled it with historical scholarship as well as facility. The main story runs without interruption, but at the end he has more than 15 pages of notes and references which support his observations and conclusions.

The Northern reader will find it awkward to think of the Merrimac as the Virginia, but he must, for Dr. Trexler, properly enough, uses the Southern name. Although he salutes the work of their operators, the writer raises questions which suggest that, with more skillful planning of the battle, the Monitor might have defeated the Confederate boat much more quickly, or the latter might have won and steamed on up the Chesapeake and Potomac to Washington.

The writer is a professor in Southern Methodist University. Many Missourians will remember him as a one-time faculty member of Hardin College at Mexico, Mo.

—Irving Dilliard.

FRIENDLY DOGS. By Louise Schawe. (World Book Co., Yonkers, N. Y.)

HERE are 16 true stories in which dogs are the principal characters, moving against a background of everyday life in 14 different countries. The author has the gift of story-telling, perfected by long experience in recounting for young children the incidents, adventures, and characters of the dogs she has owned or has met in her extensive travels. The authors own Airedale, Nicky, is the prize-winner of the last two stories. Other dogs considered are Pierre in Canada, who helps his master farm and fish; Ney, who lives near a Mexican serape factory; Waldi, a little dachshund, who becomes a hero in the Black Forest; and Zanna, the foster mother of two lion cubs in the Brussels zoo.

The Subaqueous World

THE LIFE STORY OF THE FISH. By Brian Curtis. (D. Appleton-Century Co., New York.)

THE emotional appeal of this volume begins with the front of the jacket—an area of cool green-blue with dark, streamlined silhouettes gliding through, and white bubbles. And on the back of the jacket is the intellectual appeal—a series of questions designed to arouse eager curiosity in the reader. Can fish tell color? To what extent do fish feel pain? Why is the fish's face one of its notoriously weak features? Why do some fish "blush" during the mating season? How does the flounder get two eyes on one side of his head?

Getting off to a flying start with a witty introduction by that denizen of the deep, William Beebe, the author immediately commands confidence by setting forth with admirable impartiality opposing theories of evolution held by those who believe in a guiding purpose in the universe as opposed to those who believe in chance combinations.

• • •

Soon the reader finds himself trying with all his might to understand the diagrammatic explanation of how everything appears to a fish as if in a round mirror at the surface of the water, to be rewarded with this kindly observation: "If you understand all this from reading it over once . . . you are fortunate in having that kind of a mind. If you do not, . . . lie flat on your back, hold the book over your head . . . and just make believe that you are a fish."

Thus beguiling his readers, Brian Curtis leads them through the story of the fish's evolution, its every-day life, internal structure, love affairs, and such mysterious processes as the spawning migrations of the salmon and the eel.

• • •

It has become well known that the Pacific Coast salmon returns from the sea to its own native stream to spawn and die. But the strange story of the eel, picked up by scientists a bit at a time over a long period of years, is not so familiar. Reversing the course of the salmon, the eel leaves fresh water streams on both American and European shores of the Atlantic, travels far out to the Sargasso Sea, descends to the deeps, spawns, and expires. Hatching in spring, the little fish "start in close proximity to each other, and yet one year later those of the American species appear off the American coast and three years later the little Europeans appear off the European coast . . . both have now attained a length of two and one-half to three inches, both are still in the larval condition."

• • •

There are fantastic creatures here, too: the little sea-horse, standing upright in the water, his tail curved around a stem of seaweed, and the incredible angler-fish with his dorsal fin elongated into a pole and line to bait his prey.

Let anyone who is bored with summer fiction lay down his novel and take up this book!

—Marie Bliss.

POEMS. New and Selected. By Melville Cane. (Harcourt, Brace & Co., New York.)

A collection of over 100 poems, including 38 which have never before appeared in book form.

For the Camera Enthusiast

THE FUN OF PHOTOGRAPHY. By Mario and Mabel Scacheri. (Harcourt, Brace & Co., New York.)

THE Scacheris wrote this book for novices in photography, and by their sprightly narrative style, their choice of subjects for illustration, and some flights of humor, they bring emphasis to their premise that photography is fun.

The book contains some excellent advice for any photographer. In chapters entitled "Emphasis on Central Theme" and "Limitation of Subject," the authors hit upon a common failing, that of including too much in a picture. They say: "Very often a picture that is suggestive of something is better than a picture of that something itself."

• • •

The authors advise novices to begin with the photographing of statues, as a basis for study of lighting, exclusion, and composition. They then proceed to a discussion of "candids" and camera reporting, emphasizing the point that many pictures can be made more interesting if shot in a story-telling sequence. They also explain methods of stop-action, flashlights, portraits, and numerous special problems of technique.

Clear directions for developing and printing are given, followed by a discussion of projection control and trick printing. The next step is multiple montage; and here the reader is apt to bog down if he attempts it. This process, while the end may well justify the effort, requires unlimited time, patience, photographic paper, and a high degree of skill.

The authors continue with a chapter on salable photographs that seems rather weak, and conclude with a useful list of cameras available in the various price groups.

—Arthur L. Witman.

A Black Forest Vacation

THIRD-CLASS TICKET TO HEAVEN. By Helen Follett. (The John C. Winston Co., Philadelphia.)

IF YOU are undecided about your plans for the summer, a "Third Class Ticket to Heaven" can settle your difficulties and enable you to spend a vacation with Helen Follett and the German peasants in the Black Forest. You may travel from Freiburg through Hell's Valley to the little village called The Kingdom of Heaven, proceeding from there to Hinterzarten. You will live first in a cowshed and then in Dream Cottage, with its blue curtains and its circle of "personal pine trees." You will bruise your hands as you work in the fields with the peasants, you will drink coffee at an ancient gasthaus, and you will be an honored guest at a wedding festival. Penny-pinching Farmer Engel and jolly Herr Vogel will be your friends. You will admire Amalia who, despite her 80 years, is the best worker in the field, and you will sympathize with Herr Kunstler, the poetic owner of Dream Cottage, whose soul seems strangled by the noodles he must sell to make a livelihood.

• • •

You will gain more than pictorial impressions, for, according to Helen Follett, only half of the story is in the objective realities; the other half lies in the spirit of the country and the people. The spirit of the Black Forest is one of stability. The same type of peasants wore the same type of clothes as they worked at the same type of tasks centuries ago, and the peasants of today know that nothing exists that can change their life. It is a life incapable of being altered by human events. A wedding, a death, a tragedy may evoke a brief comment of "That is fine" or "That is too bad," but there is time for no more. The fields are waiting, and there is a harvest to be gathered. There is no place for hysteria in the life of a Schwarzwald peasant. Stripped of superficialities, it goes placidly on, oblivious of the outside world.

• • •

Helen Follett has suited her style well to the spirit of her peasants. What she lacks in poetry she has made up in color and interest. She has succeeded in reducing the ego-element in her writing to a minimum, yet she is never impersonal. Her book holds the friendliness and warmth of the Black Forest and its people.

—Frances Clausen.

He Was Born To Wander

GOOSE FEATHERS. By George Digby. (E. P. Dutton & Co., New York.)

SOME explanation of the title of George Digby's travel autobiography is necessary. The author is not seeking to combine the titles of such Marx Brothers' pictures as "Horse Feathers" and "Duck Soup," but only to carry a suggestion of an old proverb: "A child born on a goose-feather bed is born to wander." Digby was born on a goose-feather bed and wandered, so he considers the title quite appropriate. If he knew living conditions in the Middle West during the '90s, however, he would realize that he has too much company in the matter of birthplace to be extraordinarily fated.

• • •

An Irish-French journalist, with experience as a tea planter in Ceylon and a trader in the East Indies, he recalls an inviting series of adventures. He has felt the magic of the East, he has been overlord of hundreds of coolies, he has listened to strange confessions from strange people. At times he digresses to discuss the problem of the German colonials in the East after the war, or to explain the national character of the Japanese, and in this regard his book has unique value.

Too often he writes what he thinks will fascinate, and falls into the usual South Seas or Oriental tosh. He met a beautiful half-caste girl at a jungle pool, even as Ray Milland meets Dorothy Lamour in the jungle movies. He was bitten by a cobra, he hunted birds-of-paradise, he talked to cannibals, he developed telepathic powers, he knocked out villainous degenerates with his strong fists, he gave the Foreign Minister advice on how to make Japan popular in the world, he knew a spy who went dashing away on a destroyer under cover of night.

• • •

Perhaps he did. Perhaps it is all true. It has become so common, however, that it is fit material only for burlesque. The book has the ring of Joan Lowell's stuff after the appearance of "Salt Water Taffy."

—Colvin McPherson.

NATIONAL LEADERS

According to reports received from 72 booksellers throughout the country, the books now most in demand stand as follows in order of popularity:

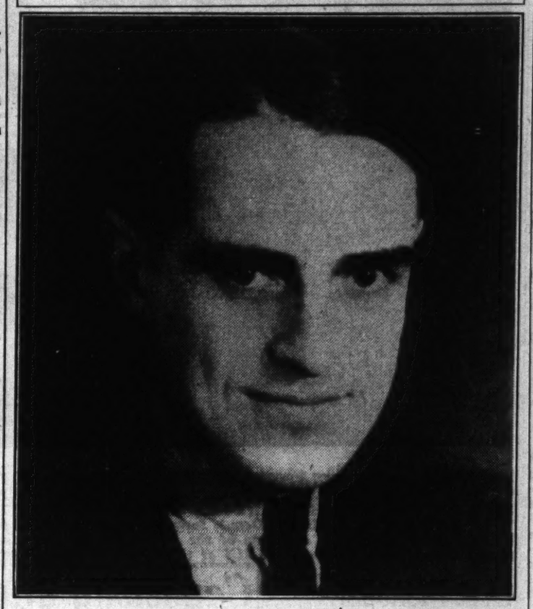
FICTION

THE YEARLING, by Marjorie Kinnan Rawlings, reported by 66 booksellers out of a total of 72; **THE CITADEL,** by A. J. Cronin, 40; **THE MORTAL STORM,** by Phyllis Bottome, 39; **MY SON, MY SON,** by Howard Spring, 38; **NORTHWEST PASSAGE,** by Kenneth Roberts, 34; **KINDLING,** by Nevil Shute, 26.

NON-FICTION

THE IMPORTANCE OF LIVING, by Lin Yutang, 59; **MADAME CURIE,** by Eve Curie, 49; **THE EVOLUTION OF PHYSICS,** by Albert Einstein and Leopold Infeld, 31; **HOW TO WIN FRIENDS AND INFLUENCE PEOPLE,** by Dale Carnegie, 30; **MY AMERICA,** by Louis Adamic, 25; **FASHION IS SPINACH,** by Elizabeth Hawes, 18.

AUTHOR OF "LUCKYPENNY"



BRUCE MARSHALL.

"The Sinclair Lewis of Scotland"

LUCKYPENNY. By Bruce Marshall. (E. P. Dutton & Co., New York.)

MODERN society's tendency to gauge its ethics and morals according to financial standards has probably occasioned the spilling of as many words as any other one subject during the past 100 years. In few cases, however, has the impact of monetary power on human relationships been followed out so interestingly as in this new book by Bruce Marshall, who will be remembered as the author of "Father Malachy's Miracle."

Marshall's hero, Luckypenny, seems an ordinary family-rearing, suburban-dwelling, wish-dreaming clerk as the book opens; but he has rather more than the ordinary clerk's get-up to him, as soon becomes evident when he tells his boss, an armaments manufacturer, where to head off. As a reward for his temerity he is sent to Italy to smuggle out his firm's dividends, which have been held up by currency restrictions. He is no match whatever for the close surveillance of the Fascist authorities and the crafty scheming of competing munitions makers; but his mistakes cancel one another, and his blundering honesty carries him through.

• • •

His accidental success makes him a partner in the firm and a rich man; then the change in his social status brings about other complications. Having managed to climb out of his class, he attempts to rid himself of his old associates, whom he recognizes as inadequate, ignorant people; but he finds his new friends just as inadequate and ignorant, with the added disadvantage of superciliousness. Personal and business relationships become involved. His employer, Lamsden, falls in love with his daughter, Barbara, and his son, Tom, in turn falls in love with the employer's daughter. Lamsden breaks up Tom's marriage so that he can buy off a pacifist bishop by marrying his daughter to the latter's son; Tom kills himself. In revenge Luckypenny wrecks Barbara's marriage to Lamsden. At length Luckypenny, success bitter in his mouth, goes to Spain in an attempt to rehabilitate his self-respect by repeating his currency-smuggling exploit. Captured by the Catalan officials, he offers to help them fight the Fascist insurrection. He sees no distinction between the principles he serves, since his only interest is in saving his own life and his money. Eventually he is taken by the Fascists, identified, turned over to the Italians, and executed because Lamsden sold arms to the Abysinnians, a betrayal of which Luckypenny was ignorant.

• • •

Melodramatic as are the events of the book, the essential reality of its situations are reinforced by Marshall's mastery of British middle-class character and idiom, which is so complete as to afford some justification of the publisher's description of the author as "the Sinclair Lewis of Scotland."

—Jean Winkler.

Potentialities Of the Church

LAYMEN SPEAKING. By George Morlan. (Richard R. Smith, New York.)

WITH 250,000 ministers in America, the church has tremendous potentialities which it has not realized, according to Mr. Morlan, who has undertaken to discover the reasons for this failure.

• • •

Having interviewed laymen to learn their opinions as to the proper sphere of the church, he reports: "Traditional spiritual culture that has saved souls without soiling its hands in politics and business has morally stupefied people." The church has abstracted itself from life, dealing only in "religion" and avoiding immediate social problems which are, Mr. Morlan feels, its proper concern. The author and those interviewed have concrete suggestions, but offer no particular panacea.

Another group of interviews, devoted to discovering what makes a sermon effective, will be found in a neat chapter, which might be called "Effective Speaking for Preachers." Sermons should be intellectual adventures; their logical conclusions expressed and acted upon. The laity must be willing to face facts; for without a co-operating laity, the most progressive minister is helpless.

• • •

The Catholic, Jew, and Protestant are represented in the interviews, and the conclusions apply to all three. Considering the variety of people interviewed, and the use of verbatim reports of the interviews, the book has surprising continuity and integration. It is not an exhaustive study, but it should serve as an effective handbook in attempting to make the church more useful in our culture.

—Norman Wilson.

By One Who Has Been There

THE GREAT AMEN. By Arthur J. Burks. (Egmont Press, New York.)

THIS is the strange story of a man who came back. "Killed in action" during the World War, George Carter returned to America the most famous man in the world, because he had come back from the dead. He brought back with him from that experience a flaming hatred of war—and a promise. A syndicated newspaper column, lectures, and radio speeches gave expression to that hatred and indignation. George Carter, buck private, wrote and spoke as one, vehemently, simply, profanely; and the people listened. Dictators protested, war-minded groups opposed his work subtly or by force; he continued his fight, upheld by the strength of his indignation and by the memory of that promise given him while he lay on the battlefield. And, eventually, the promise was fulfilled.

• • •

"The Great Amen" is a dark and violent and passionate book by a man who has "been there." This author writes of blood and guts, of the horror of war, not for themselves nor for the sake of being sensational, but because they are symbols, as words are. Fitted together, they become the only possible expression of his idealism—his intense yearning for peace in the midst of a world which is, once again, on the verge of going mad. The book boils with Mr. Burks' sincerity. It is, if you please, a tract; but it is a powerful and vivid one. And how should a man stand detached and watch objectively while the world plunges toward catastrophe?

• • •

Mr. Burks, at any rate, cannot. He remembers too clearly the disgrace and futility of the last war. Here he foreshadows the greater disgrace of the next, the ultimate failure of all the nations of the earth, of all our present civilization. In this book he does what he can to avert, or at least to postpone, the inevitable explosion. He is a Voice crying with Zola, "J'accuse!" and with Voltaire, "Ecrasez l'infame!"

• • •

Yet even those who are moved now by reading it will forget, when the bugles begin to blow and marching hobnails seek again the path of "glory." The most tragic thing about the book is the probability that it will do no good whatever.

—W. L. Knickmeyer.

HIGH, WIDE, AND DEEP. Discovering the Pre-School Child. By C. Madeline Dixon. (The John Day Co., New York.)

In contrast with much current talk about "modern" education, this volume offers practical guidance for parents and teachers in preparing youngsters for adolescence and adulthood.

Life of a Famous Surgeon

THE LIFE OF CHEVALIER JACKSON. An Autobiography. (The Macmillan Co., New York.)

IT is always fascinating to see what makes the clock run. That sort of fascination is derived from Chevalier Jackson's autobiography, in observing the unfolding of the famous surgeon's mind, as he passes from childhood to adolescence, from adolescence to manhood, and finally receives, as the creator of a special branch of surgery, honors such as are seldom attained by a benefactor of humanity in his own lifetime.

Chevalier Jackson, it will be remembered, is the surgeon who invented the bronchoscope, founded the science of bronchoscopy, and, as such, was instrumental in saving the lives of thousands of children, who came to his clinics in Philadelphia from all over the world, to have him remove from their bronchi foreign objects, such as open safety pins, hairpins, screws, and whatnot. It was Dr. Jackson who, after 25 years of unrewarded effort, inspired the passage, in 1927, of the Federal Caustic Act, providing for a poison and antidote label on lye, frequently fatal to children who had mistaken it for sugar.

• • •

Dr. Jackson's development is in the best American "bootblack-to-banker" tradition, although his rewards have never been of the monetary kind. Indeed, despite the fact of his international fame, of his unprecedented holding at the same time of professorial chairs in five different medical colleges, of his numerous honorary degrees and membership in dozens of medical societies, Dr. Jackson's life has been a ceaseless struggle to make ends meet. Monetary success has never been his goal. Judging by his autobiography, the strongest motivation in his life was the urgency of achievement, regardless of material rewards. Thus, at the age of 9 he received an early reward in achievement when he extracted a cork from a bottle, after that task had been given up as impossible by his elders. It was that same urge to achieve the impossible which aided him in struggling through medical college, despite meager funds, by working at various times as a book agent, a decorator of chinaware, a cook on a fishing schooner out of Gloucester, and at other odd jobs.

• • •

During Dr. Jackson's lifetime (he was born at Pittsburgh in 1865), medical science passed from the horse-and-buggy to the motor stage. It is said that medicine entered upon a new era with the publication, in 1913, of Dr. Jackson's book, "Peroral Endoscopy." Since his life reflects this transition of medical science from the old to the new era, Dr. Jackson's autobiography has importance as an historical document. When the famous surgeon recently announced his retirement, there were numerous expressions of regret. It is with similar regret that one reads the final page of his autobiography and lays the book aside. The following lines appear at the end of the book:

"Like the hick'ry cog
In the old mill wheel
He did his part
As his turn came 'round.

—H. W. Salz.

It Is All Very Romantic

MRS. BLAIR. By Maud Keck. (Harper & Bros., New York.)

IN her portrait of Serena Blair, Maud Keck has incorporated all the secret dreams of the ordinary American woman whose life shuttles between kitchen and club room. In the cosmopolitan atmosphere of Peking, where anything can happen and be attributed to the "spell of the East," Serena is presented as an exciting enigma. Men characterize her with vague but heavy adjectives—glamorous, mysterious, subtle; and their wives deprecate and envy her. Her drunken husband has left her penniless, yet she lives surrounded by all the luxury of the East. Where does the money come from? Just how daring are her indiscretions? And why is her daughter hidden away in a convent in Hongkong?

• • •

Indeed, Mrs. Blair is no ordinary siren. With the subtlety and mystery of the East, she combines a commendable Western alertness and industry. Through her painting she brilliantly interprets the spirit of China. She is acclaimed in Paris and London, even in San Francisco. She is not above trickery in her art, and when she forages on the enemy, the crass and indiscriminate art collectors, we are made to sympathize. Miss Keck has been very generous with Serena, giving her all good things except, of course, a quiet heart. That is irretrievably lost to an incredible young Russian, who understands China as no other outsider has done. Known alike to peasant and diplomat, he dashes between Peking and Moscow on vague, "secret missions," and is at last lost sight of in the war. After the revolution in Russia, he reappears in China, a noble Khan born many centuries too late, with the dream, a brave, futile dream we are assured, of awakening the sleeping power of the East. It is all very romantic.

—Julia C. French.

WHEAT PRICE IS BACK WITHIN 3C OF 5-YEAR LO

Moderate Commercial Se ing Dominates Market the Final Session Week.

By the Associated Press.

CHICAGO, July 9.—Although rall slightly but frequently from early 1 declines, the wheat market today was d inated by moderate commercial selling closed at a net loss of ⅝ to 1⅛ cen bushel.

Hedging sales accounted for some o selling, but the market also was influe by ⅝ to 1 cent decline at Liverpo favorable Canadian crop condition rains in Canada. With many dealers the sidelines awaiting the official dom crop report Monday, volume was restri Prices fell to within 3 cents of the year lows established late in May.

The market's support came partly removal of previous hedges coincident increased flour business. Sales by 8 western mills were estimated to have ceeded 2,000,000 barrels this week. this was accepted as indication that ers considered prices satisfactory. reports from the spring wheat belt numerous and the Department of Agr ture's survey said weather conditions been favorable for rust development. said susceptible wheat varieties were to be injured, but the degree of in was unpredictable.

Wheat closed ⅝ @1¼c lower, July @ ⅞c, September 72@⅞c, December ¾c; corn ⅛c up to ¼c off, July 57 September 59¼@⅝c, December 58 ¼c; oats unchanged to ¼c down, 26⅝c; rye unchanged to ¼c down, 83½c; lard 8c to 18c higher.

The official Canadian report showi spring wheat condition 91 per cent long time average compared with 51 cent a year ago was interpreted as calling production of 360,000,000 377,000,000 bushels in the three prin provinces. This compared with Can 1937 crop of 182,500,000 bushels an dicated the largest production since The Liverpool market was affecte the Canadian report, by a sharp up revision in the Rumanian crop est and larger and cheaper Russian offers port business continued dull with fe buyers watching crop developments.

Corn prices held to a narrow range quiet trade, but the market was ste by the recent falling off of movement the country and the pickup in foreign ing. Export clearances for the seas date were estimated at 100,000,000 bu by within 60,000,000 bushels of the r for a full year.

Oats and rye markets were dull land advanced on buying credited to ern sources. Hog prices gained as as 50 cents per hundredweight this

ST. LOUIS MERCHANTS' EXCHA July 9.—Grain futures were not q locally today.

Liverpool wheat closed ⅝ to ⅞d after opening ¼ to ⅝d off.

Winnipeg wheat opened 1@1¼c and early was unchanged to ¾c off, close was ¼c higher to 1⅛c lower.

Argentina had holiday today.

Local wheat receipts, which were 61 bushels compared with 246,000 a wee and 351,000 a year ago, included 39 local and 25 through. Corn receipts, were 33,000 bushels, compared with a week ago and 12,000 a year ago cluded 19 cars local and 3 through. receipts, which were 8000 bushels, co pared with 26,000 a week ago and 4000 a year ago, included 4 cars local.

St. Louis Cash Grain.

In the cash grain market Saturday wheat was ⅛@1c lower. Quite sales were made after the closing be ing to the late arrival of samples floor. Trading basis generally was steady. Elevators were the best Hard wheat was 1@1½c lower. Co unchanged. The available supply was and with the demand good a quick since was made. Mills were the Premiums were about steady with and No. 2 yellow ¾c over the July Oats were unchanged. Receipts were what larger and included two car crop. Demand was good. Mills and ers were the buyers.

RANGE OF PRICES.
Soft Red Winter Wheat.
No. 1—72c; garlicky 66½c.
No. 2—69½@71c; tough 69@70c garlicky 68@69¼c; garlicky 65½@ garlicky, tough 65c.
No. 3—68@69c; exceptional 70c; smutty 64@66½c; tough 68@ light garlicky 67½@68¼c; light g smutty 64c; garlicky 64½@65½c; licky, tough 65c.
No. 4—Light garlicky 66½c; g 64c; tough garlicky 60c.
No. 5—66@66½c.
Sample grade—67c.
Hard Winter Wheat.
No. 1—73c.
No. 2—70¾c.
No. 4—70½c.
Sample grade—69c.
Mixed Wheat.
No. 2—69¾@70½c.
No. 3—69c.
No. 4—69½c (59-lb.)
NO TONNAGE WHEAT.
Soft Red Winter.
No. 2—68½@69c; light garlicky garlicky 63½@64½c.
No. 3—64c; garlicky 62½@64c.
No. 4—64c; garlicky 61½c; tou licky 61c.
No. 5—63c; garlicky (58-lb.) 63
Mixed Wheat.
No. 2—69½c.
Rye.
No. 1—55c.
Corn.
No. 1 yellow, 59½c.
No. 2 yellow, 59½c.
Oats.
No. 1 white, 29c.
No. 2 white, 28½c.
No. 3 mixed, new, 27½c.
No. 1 red, new, 27½c.

St. Louis Bran Market...
Cash wheat-feed nominal quotati cariots: Bran $16.25@16.50; gre $19.50@19.75; oat-feed $7.50.

STEM RUST IS REPORTED IN SPRING WHEAT

By the Associated Press.

WASHINGTON, July 9.—The ture Department reported today th of stem rust had broken out th the spring wheat area.

The department said the fun been carried by winds into the ar the winter wheat belt.

The degree of damage is unpre the department added.

BUTTER, CHEESE

Butter, cheese and other commod ations on the St. Louis market as ed by the "St. Louis Daily Ma porter," follow:

BUTTER.
Butter—Northern whole milk ex score, 27c; nearby whole milk ex score, 26c; standards, 90 score, 26 21@22c; seconds, 20c; country ro
BUTTERFAT.
Butterfat, per lb. 19@21c, acc quality.

CHEESE.
Cheese in jobbing way, per lb. ers twins, 15½c; singles, 16c; lo 15½c; daisies, 16c; prints, 17c 16c; Missouri and nearby at 1 lb less.

FROGS.
Frogs, per dozen: Jumbo, $3; $2.50; small, $1.50; baby, 75c.

VEALS, LAMBS.
(Produce Row.)
Veals—Strictly choice, $9.25; med. $7.50@8.50; common to $5.50@6.50; rough and underfed $4.50.
Lambs—Best spring, $7@ $8@6; fat sheep, $2@3. Buck la counted, $1 per 100 lbs.

WHEAT
We Pay Highest Price fo
WHEAT, CORN, BARLEY an
Truck Lots or Car Lots
GRAIN & FEED MILL
1020 S. Second St. St. Lo

WHEAT PRICE IS BACK WITHIN 3C OF 5-YEAR LOW

Moderate Commercial Selling Dominates Market at the Final Session of Week.

By the Associated Press.

CHICAGO, July 9.—Although rallying slightly but frequently from early 1-cent declines, the wheat market today was dominated by moderate commercial selling and closed at a net loss of ¾ to 1⅛ cents a bushel.

Hedging sales accounted for some of the selling, but the market also was influenced by ⅜ to 1 cent decline at Liverpool, a favorable Canadian crop condition and rains in Canada. With many dealers on the sidelines awaiting the official domestic crop report Monday, volume was restricted. Prices fell to within 3 cents of the five-year lows established late in May.

The market's support came partly from removal of previous hedges coincident with increased flour business. Sales by Southwestern mills were estimated to have exceeded 2,000,000 barrels this week and this was accepted as indication that bakers considered prices satisfactory. Rust reports from the spring wheat belt were numerous and the Department of Agriculture's survey said weather conditions had been favorable for rust development. It said susceptible wheat varieties were likely to be injured, but the degree of injury was unpredictable.

Wheat closed ¾ @1⅛c lower, July 70¾@⅞c, September 72@⅞c, December 74@⅞c; corn ⅛c up to ¼c off, July 57⅞c, September 59¼@⅝c, December 58⅜@⅝c; oats unchanged to ⅛c down, July 25⅜c; rye unchanged to ¼c down, July 53½c; lard 8c to 18c higher.

The official Canadian report showing a spring wheat condition 91 per cent of a ten-year average compared with 51 per cent a year ago was interpreted as indicating a production of 360,000,000 to 377,000,000 bushels in the three principal provinces. This compared with Canada's 1937 crop of 182,500,000 bushels and indicated the largest production since 1932.

The Liverpool market was affected by the Canadian report. It also felt the influence of larger and cheaper Russian offers. Export business continued dull with foreign buyers watching crop developments.

Corn prices held to a narrow range in a quiet trade, but the market was steadied by the recent falling off of movement from the country and the pickup in foreign buying. Export clearances for the season to date were estimated at 100,000,000 bushels, or within 60,000,000 bushels of the record for a full year.

Oats and rye markets were dull while lard advanced on buying credited to Eastern sources. Hog prices gained as much as 50 cents per hundredweight this week.

ST. LOUIS MERCHANTS' EXCHANGE, July 9.—Grain futures were not quoted locally today.

Liverpool wheat closed ⅝ to ⅞d lower after opening ¼ to ⅝d off.

Winnipeg wheat opened 1@¼c lower and early was unchanged to ⅜c off. The close was ¼c higher to 1⅛c lower.

Argentina had nothing today.

Local wheat receipts, which were 617,500 bushels, compared with 246,000 a week ago and 351,000 a year ago, included 390 cars local and 25 through. Corn receipts, which were 33,000 bushels, compared with 45,000 a week ago and 12,000 a year ago, included 19 cars local and 3 through. Oats receipts, which were 8000 bushels, compared with 26,000 a week ago and 4000 a year ago, included 4 cars local.

St. Louis Cash Grain.

In the cash grain market Saturday, soft wheat was 1½@1c lower. Quite a few sales were made after the closing bell owing to the late arrival of samples on the floor. Trading basis generally was about steady. Elevators were the best buyers. Hard wheat was 1@¼c lower. Corn was mechanically unchanged. The available supply was small and with the demand good a quick clearance was made. Mills were the buyers. Premiums were about steady with No. 1 and No. 2 yellow ¾c over the July option. Oats were unchanged. Receipts were somewhat larger and included two cars new crop. Demand was good. Mills and feeders were the buyers.

RANGE OF PRICES.

Soft Red Winter Wheat.

No. 1—72c; garlicky 66½c.

No. 2—69½@71c; tough 69@70c; light garlicky 68@69¼c; garlicky 65½@66½c; garlicky, tough 65c.

No. 3—68@69c; exceptional quality 70c; smutty 64@66½c; tough 68@68½c; light garlicky 67½@68½c; light garlicky, smutty 64c; garlicky 64½@65½c; garlicky, tough 63c.

No. 4—Light garlicky 66½c; garlicky 64c; tough garlicky 60c.

No. 5—66@66½c.

Sample grade—67c.

Hard Winter Wheat.

No. 1—73c.

No. 2—70¾c.

No. 4—70½c.

Sample grade—69c.

Mixed Wheat.

No. 2—69¾@70½c.

No. 3—69c.

No. 4—69½c (59-lb.)

NO TONNAGE WHEAT.

Soft Red Winter.

No. 2—68½@69c; light garlicky 67½c; tough garlicky 63½@64½c.

No. 3—Garlicky 62½@64c.

No. 4—64c; garlicky 61½c; tough garlicky 61c.

No. 5—63c; garlicky (58-lb.) 63½c.

Mixed Wheat.

No. 2—69½c.

Rye.

No. 1—55c.

Corn.

No. 1 yellow, 59½c.

No. 2 yellow, 59¼c.

Oats.

No. 1 white, 29c.

No. 2 white, 28½c.

No. 3 white, 27½c.

No. 2 mixed, new, 27½c.

No. 1 red, new, 27½c.

St. Louis Bran Market.

Cash wheat-feed nominal quotations for carlots: Bran $16.25@16.50; grey shorts $19.50@19.75; oat-feed $7.50.

STEM RUST IS REPORTED IN SPRING WHEAT AREA

By the Associated Press.

WASHINGTON, July 9.—The Agriculture Department reported today that traces of stem rust had broken out throughout the spring wheat area.

The department said the fungus had been carried by winds into the area from the winter wheat belt.

The degree of damage is unpredictable, the department added.

BUTTER, CHEESE

Butter, cheese and other commodity quotations on the St. Louis market as reported by the "St. Louis Daily Market Reporter," follow:

BUTTER.

Butter—Northern whole milk extras, 92 score, 27c; nearby whole milk extras, 92 score, 26c; standards, 90 score, 26c; firsts, 21@22c; seconds, 20c; country roll, 11c.

BUTTERFAT.

Butterfat, per lb., 19@21c, according to quality.

CHEESE.

Cheese in jobbing way, per lb.: Northern twins, 15½c; singles, 16c; long horns, 15½c; daisies, 16c; prints, 17c; brick, 16c; Missouri and nearby at 1@1½c per lb less.

FROGS.

Frogs, per dozen: Jumbo, $3; medium, $2.50; small, $1.50; baby, 75c.

VEALS, LAMBS.

(Produce Row.)

Veals—Strictly choice, $9.25; fair to good, $7.50@8.50; common to medium, $5.50@6.50; rough and underfed $3.50@4.50.

Lambs—Best spring, $7@8; culs, $6@6; fat sheep, $2@3. Buck lambs, discounted, $1 per 100 lbs.

It Is All Very Romantic

BLAIR. By Maud Keck. (Harper Bros., New York.)

ther portrait of Serena Blair, ud Keck has incorporated all secret dreams of the ordinary ican woman whose life shutsetween kitchen and club room. e cosmopolitan atmosphere of g, where anything can happand be attributed to the "spell e East," Serena is presented exciting enigma. Men characize her with vague but heavy tives—glamorous, mysterious, e; and their wives deprecate nvy her. Her drunken husband has left her penniless, yet ives surrounded by all the luxof the East. Where does the y come from? Just how dare her indiscretions? And is her daughter hidden away convent in Hongkong?

• • •

deed, Mrs. Blair is no ordinary . With the subtlety and mysof the East, she combines a mendable Western alertness industry. Through her paintshe brilliantly interprets the t of China. She is acclaimed Paris and London, even in Francisco. She is not above very in her art, and when she es on the enemy, the crass indiscriminate art collectors, are made to sympathize. Miss k has been very generous with na, giving her all good things pt, of course, a quiet heart. is irretrievably lost to an inible young Russian, who unstands China as no other outsider done. Known alike to peasant diplomat, he dashes between ng and Moscow on vague, "seemissions," and is at last lost t of in the war. After the lution in Russia, he reappears China, a noble Khan born many uries too late, with the dream, rave, futile dream we are as- d, of awakening the sleeping er of the East. It is all very antic. —Julia C. French.

for parents and teachers in aring youngsters for adoles- e and adulthood.

GRAIN FUTURES

Domestic—Foreign

ST. LOUIS MERCHANTS' EXCHANGE, July 9. — The following are today's high, low, closing and previous close in local markets and quotations received from other markets:

	High.	Low.	Close.	Prev. Close.
JULY WHEAT.				
Chi.	71½	70¾	70¾-⅞	71¾-¾
K. C.	66⅛	65¼	65¼-⅜a	66⅛
SEPTEMBER WHEAT.				
Chi.	72¾	72	72-72⅛	72⅝-73
K. C.	67⅜	66⅝	66⅝	67⅛a
Minn.	82½	81½	81¼	82⅝
Winn	98¼	96½	98¼	98
Liver.	92¾	91⅞	91⅞	92⅞
Minn.	78⅞	77⅝	77⅝	78⅝
OCTOBER WHEAT.				
Winn.	69¼	78⅝	78⅞-79	80
Liver	84⅛	83⅜	83⅞	84⅝
DECEMBER WHEAT.				
Chi.	74⅜	74	74-74⅛	75-75⅛
K. C.	69½	68⅜	68⅝a	69⅝-½a
Minn.	79	78¼	78¼	79⅝
Winn.	77¼	76¾	77	78
Liver.	82⅜	82	82⅜	83
JULY CORN.				
Chi.	58	57¾	57⅞	58
K. C.	....	....	55¼b	55⅛a
SEPTEMBER CORN.				
Chi.	59½	59¼	59¼-⅜	59⅜-½
K. C.	....	....	56¼b	56⅛-⅜b
DECEMBER CORN.				
Chi.	58⅛	58¼	58⅜-½	58⅜-½
K. C.	55¼	54⅝	54⅝a	55⅛a
JULY OATS.				
Chi	....	....	26¾b	26⅞
Minn.	....	....	23¾	24@1⅛
Winn.	44⅜	44¼	44⅜	45¼
SEPTEMBER OATS.				
Chi	26⅛	26	26¼a	26⅛-¼
DECEMBER OATS.				
Chi	27½	27⅜	27⅜-½	27⅜-½
JULY RYE.				
Chi	53½	53¼	53½-⅝	53½-⅝
SEPTEMBER RYE.				
Chi	52¼	52	52¼b	52⅝
DECEMBER RYE.				
Chi	53	52⅞	53b	53¼b
JULY SOYBEANS.				
Chi	....	....	87½b	87½b
OCTOBER SOYBEANS.				
Chi	....	....	84b	83¾b
DECEMBER SOYBEANS.				
Chi	....	....	84	83¾

Opening prices at Chicago were: Wheat—July 71⅜c, Sept. 72½@⅝c, Dec. 74⅜@½c. Corn—July 57⅞c, Sept. 59¼@⅜c, Dec. 58⅛@⅜c. Oats—July 26⅜c, Sept. 26c, Dec. 27⅝c. Soy beans—Dec. 84c. Rye—July 53½c, Sept. 52⅛c, Dec. 53c.

MILL FEED FUTURES MARKET

ST. LOUIS MERCHANTS' EXCHANGE, July 9.—Millfeed futures closing price changes for local deliveries were: Standard bran, to 10c higher; heavy shorts, to 70c higher. For Chicago deliveries: Standard bran, 20c to 55c higher; standard middlings, 30c to 75c higher.

	Close.	Prev. Close.
STANDARD BRAN.		
July	15.60b-16.10a	15.50b-16.00a
*July	16.60b-17.00a	16.60
Aug.	15.20b-15.70a	15.15b-15.65a
*Aug.	16.40b-16.90a	16.00b-16.50a
Sept.	15.20b-15.70a	15.15b-15.65a
*Sept.	16.40b-16.90a	16.00b-16.50a
Oct.	15.20b-15.70a	15.15b-15.65a
*Oct.	16.40b-16.90a	16.00b-16.50a
Nov.	15.45b-15.95a	15.40b-15.90a
*Nov.	16.65b-17.15a	16.15b-16.65a
Dec.	15.60b-16.10a	15.50b-16.00a
*Dec.	16.85b-17.35a	16.35b-16.75a
GRAY SHORTS.		
July	18.75b-19.15a	18.25
Aug.	17.75b-18.25a	17.40b-17.90a
Sept.	17.70b-18.20a	17.40b-17.90a
Oct.	17.65b-18.05a	17.40b-17.90a
Nov.	17.40b-18.00a	17.30b-17.80a
Dec.	17.00b-17.50a	16.85b-17.50a
STANDARD MIDDLINGS.		
*July	19.75b-20.25a	19.00b-19.50a
*Aug.	17.50b-18.25a	17.35b-17.85a
*Sept.	17.25b-18.00a	17.00b-17.60a
*Oct.	17.25b-18.00a	17.00b-17.60a
*Nov.	17.25b-18.00a	17.00b-17.60a
*Dec.	17.25b-18.00a	17.00b-17.60a

*Chicago deliveries. †Sales.

Grain Futures Purchases.

CHICAGO, July 9.—Grain futures purchases:

	Friday.	Wk. Ago	Yr. Ago.
Wheat	—23,751	26,808	50,952
Corn	4,694	4,887	11,160
Oats	828	1,535	2,481
Rye	50	391	1,45-
Total	—29,143	33,621	66,045

(Last three ciphers omitted.)

Open interest in wheat yesterday totaled 74,937,000 bushels and in corn 36,128,000.

DAILY GRAIN MOVEMENT.

For July 8.
(Bu. (000) omitted.)

	WHEAT. Rec.	Ship.	CORN. Rec.	Ship.	OATS. Rec.	Ship.
St. Louis	664	61	13	15	12	10
Chicago	319	32	287	275	62	112
Minneapolis	61	51	80	20	14	163
Kansas City	2613	244	12	20	4	..
Milwaukee	8	..	..	..	..	20
Duluth	61	..	209	..	108	330
Omaha	257	56	16	45	..	..
St. Joseph	288	152	10	13	20	..
Indianapolis	48	..	53	42	18	10
Wichita	257	195	..	..	..	..
Baltimore	50	..	6	..	6	..
Philadelphia	3	..	1	..	..	..
Galveston	221	333	..	..	..	..
New Orleans	15	..	35	..	..	..
New York	2	..	..	..	..	..

CASH GRAIN ELSEWHERE

CHICAGO, July 9.—Wheat—No. 1 red, 72@½c; No. 2, 71@72½c; No. 1 hard, 73½@74¼c; No. 2, 72@73½c; No. 1 yellow hard, 71½@73¾c. No. 2, 71@73c; No. 3 mixed, 71⅛@72½c. Corn—No. 1 yellow, 59½c; No. 2, 58½@59¼c; No. 2 white, 59c; sample grade, 55@⅝c. Oats—No. 2 white, 28¾@29½c; No. 3, 27⅝@28c; barley, feed, 35@52c.

VEGETABLE MARKET

ST. LOUIS PRODUCE MARKET, July 9.—The following report on prices paid here today to produce dealers by purchasers of round lots of vegetables was made by the "St. Louis Daily Market Reporter":

Receipts of new home-grown potatoes were light. Jobbing business was light with price levels generally unchanged. Growers, market was steady to a little easier. Triumph variety was in good demand and California stock had firmer undertone with carlots held higher. Truck receipts included 16 bulk loads, five sacked loads and a moderate quantity of boxes of home-grown potatoes and a sacked load from Arkansas. Old potatoes had very limited demand.

NEW POTATOES—100-lb. sacks, California long whites, $1.65@1.85; commercial, $1.50@1.65; triumphs, 32.35; Oklahoma triumphs, $1.50; Arkansas triumphs, $1.75; Missouri cobblers, to growers, 90c @$1; home-grown Illinois-Missouri cobblers, 90c@$1.

Home-grown, net to growers: Cobblers, per pk., 65@75c; boxes, 55 lbs., 40@50c.

OLD POTATOES—100-lb. sacks, Idaho russet burbanks, $2.25@2.50.

ARTICHOKES — California, $1 per dozen.

ASPARAGUS — Home-grown, per dozen, green and white, 40@90c.

BEANS—Home-grown, bu box, bountiful, 20@40c; round stringless, 65@85c; pole, 30@50c; wax, 40@50c.

BUTTER BEANS—Home-grown shelled, $3 per peck; Lima beans, Georgia, hampers, $2.

BEETS — Home-grown, per dozen bunches, 7½@15c.

BROCCOLI—Home-grown, lettuce boxes, 20@25c.

CABBAGE—Home-grown, bu boxes, 20@25c; red, 45@50c.

CARROTS — Home-grown, 15@20c per dozen bunches; California, lettuce crates, $2.85@3.25.

CAULIFLOWER — California, pony crates, $2.

CELERY—California, half crates, $2@2.75; Michigan bunched, per dozen, 20@35c; highball crates, 75c.

CORN—Home-grown, white, 6@12c; per dozen; white, net to growers, 5@9c.

CUCUMBERS — Illinois, bu, 60c@$1; Missouri, bu, 75c; home-grown, bu boxes, 25@60c; culls, 10@15c.

EGGPLANT—Louisiana, hampers, 65@75c; Florida, 50@75c.

GARLIC—Louisiana, 5@25c per string; California, 7c per lb.

GREEN ONIONS — Home-grown, 9@15c per dozen bunches; Ohio, 22½@27½c.

GUMBO—Tennessee climax baskets 60@75c; hampers, $1.25; bu hampers, $1; garden baskets, $1.75; home-grown pecks, 50@75c; dinky pecks, 30@35c; 12-quart trays, 90c.

KOHLRABI — Home-grown, 15@25c per dozen bunches.

KALE—Home-grown bu boxes, 10@20c.

LETTUCE — California 5-dozen crates, $4@5.50; 6s, $3@3.50; New York big Boston 2s, $1; home-grown leaf, bu box and lettuce box, 30@35c.

MUSHROOMS — Missouri 1-lb cartons, 20@25c; Michigan quarts, 15c; receipts, 300 pounds.

MUSTARD GREENS — Home-grown bu boxes, 10@15c.

ONIONS—Texas 50-lb sacks, wax Bermudas $1.25; California white $1.10@1.25; yellow $1.25; Missouri white 40@50c; home-grown white, bu box 25@50c; yellow 50@60c; red, 25@50c.

PARSLEY — Home-grown, 5@10c per dozen bunches; Ohio baskets, 2s, 40c.

PEAS — Colorado, hampers, telephone, $1.35@1.50; Washington $1.75@2.

PEPPERS — Louisiana and California hampers, $1; home-grown, bu boxes, ruby kings, 40@75c; lettuce boxes 40@50c; wood beaters, bu boxes 60@90c; hot green, pecks, 45@50c.

RADISHES — Ohio, 2½ dozen baskets, cherry red, 65@90c; icicles, 60@70c; home-grown tops, cherry red and white, 5c per dozen bunches.

RHUBARB — Home-grown, per dozen bunches, 10@25c.

SPINACH — Colorado, bu bloomsdale, $1.20@1.50; Illinois, bu bloomsdale, 50@65c; home-grown, bu box, New Zealand, 20@30c.

SQUASH—Home-grown white, bu boxes, 5@15c; zucchs, 15@35c.

SWEET POTATOES — Tennessee, hampers, nancy halls, $1; Alabama, white triumphs, bu, $1.50@1.65; home-grown, bu boxes, nancy hall, 65@85c.

TOMATOES—Tennessee bu baskets, 75c @$1.25; Arkansas lugs, $1.25@1.85; home-grown bu boxes, $1.25@2; No. 2, 40@50c; culls, 25c.

TURNIPS—Home-grown, globe, 20c per dozen bunches; bu, 25c; sacked, per cwt., 65c.

NEW YORK CURB

By the Associated Press.

NEW YORK, July 9.—Following is a complete list of transactions on the New York Curb Exchange today, giving sales, high, low and closing prices on all stock and bond transactions and net changes on stocks:

SECURITY.	Sales.	High.	Low.	Close.	Net Ch'ge.
STOCKS.					
†Air Investors	1	1½	1½	1½	• ⅛
Alliance Inv	1	1⅜	1⅜	1⅜	....
Alum. Co. Am	*50	91½	91½	91½	• ....
†Alum Ind	1	4	4	4	....
Alum Ltd	*50	107	107	107	• 1
†Am Airlines	5	15	15	15	• ½
†Am Centrl	2	1⅜	1⅜	1⅜	....
Am Cy B	60	4	23½	23	23½	• ¼
Am G&El	1.40	1	30	30	30	• ¼
do pf	6	*75	110½	110½	110½	— ⅛
Am Superpow	22		⅛	⅛	⅛	....
Arch Post F.	10		2¾	2¾	2¾	• ⅛
Ark Nat Gas.	1		3⅞	3⅞	3⅞	....
do A	....		2	4	4	....
do pf	....		1	6⅜	6⅜	6⅜	• 1⅛
†ArkW	50		1	7⅞	7⅞	7⅞	— ⅛
†As G & El A			1	1¼	1¼	1¼	— ⅛
†Atlas C w			2	1⅛	1⅛	1⅛	....
†Austin Stl M.			1	⅜	⅜	⅜	—1-16
†Auto Prod			1	1⅜	1⅜	1⅜	— ⅛
†Av & Tran			2	2½	2½	2½	— ⅛
Babco & W		1	26⅝	26⅝	26⅝	— ⅜
†BalL pf	2.10*	50	16½	16½	16½	• ½
†do war		1	4⅛	4⅛	4⅛	• ⅛
†Bar Sta Stl		10	1⅜	1⅜	1⅜	— ⅛
Basic Dolomite		2	6¼	6¼	6¼	....
†Bell Aire		1	13½	13½	13½	....
Bell Tel C	8*	50	160	160	160	....
B T Ppf6½	*20		114	113½	113½	— ⅜
†Ballance Air.		1	....	....	....	— ⅛
†B & GF wt.		1	7-16	7-16	7-16	— ⅛
Bliss E W		11	9¼	9⅛	9⅛	— ⅛
†Blue Ridge		3	1⅜	1⅜	1⅜	• ⅛
Boh HC	*50		2¼	2¼	2¼	— ⅛
†Breeze Co		5	4⅜	4⅜	4⅜	....
†Brew A	10e		4	6⅛	6⅛	6⅛	• ⅛
†Brid Mach		1	6⅞	6⅞	6⅞	• ⅛
B N&E pf	1.60	1	21½	21½	21½	— ½
do 1 pf	5.*	50	101¼	101¼	101¼	— ¼
Bunk H & S.		2	16½	16½	16½	....
Can Marconi		16	1⅛	1⅛	1⅛	— ⅛
†Carnegie Met		3	15-16	15-16	15-16	—1-16
Carrier Corp		13	26¼	25½	26¼	• ¾
†Catalin Am		1	3¼	3¼	3¼	....
Cen & S W Ut		1	2	2	2	....
ClhdGEE 4%		1	13¼	13¼	13¼	—1
†CPowNY pf 5*		30	88	87¼	87½	— ½
Cen St El		3	⅝	⅝	⅝	....
do 6 pct pfd		1	6	6	6	• ⅛
do 7 pct pf.		3	14¼	14	14⅛	• ⅛
do 7 pf pf.		3	11½	11½	11½	• 1½
†Day R A le.	*50		22½	22½	22½	— 1½
†Det Pap Pro.		2	3½	3½	3½	....
Det Stl Prod.		2	27⅜	27	27⅜	• 1⅜
Dom Stl & C.		6	14⅞	14⅞	14⅞	— ⅛
Dran Ala	*10		64¼	64¼	64½	• 1¼
†Duro T .10e.		6	5½	5½	5½	• ⅛
Eagle Pich Ld		1	11¾	11¾	11¾	• ¼
†Easy WMB		1	3¾	3¾	3¾	....
El Bond & Sh.		29	9	8⅞	9	• ¼
do pf 6		5	56	55¾	55¾	— ¼
do $5 pf		5	52	52	52	....
El Pow As		2	4	4	4	— ⅛
†Equity Corp		1	13-16	13-16	13-16	....
†EsqCor 1.20a.		3	10	9⅞	9⅞	— ⅛
†Fairchild Av.		1	4	4	4	....
†Ferro Enam.		2	20⅜	20⅛	20⅜	— ⅛
†Fisk Rub		3	6⅝	6⅝	6⅝	— ⅛
Gen Invest.		1	½	½	½	—3-16
Gen Pub Ad pf.	*20		75	75	75	*3
†Gen Tel 1		1	13½	13½	13½	....
Glen A Cl ¼a.		25	6½	6½	6½	• ⅜
Godch Sug B.		1	15	15	15	....
GorM vte ⅛		1	18	18	18	— ⅛
Grand Nat F		1	⅜	⅜	⅜	....
Gray Tel PS.		28	8½	7½	8¼	• 1¼
Gt Nor Pap 1a		1	30	30	30	• ¼
Greenf T&D		3	6¼	6	6	• ⅛
†Grum Aer ¼		1	10	10	10	....
Gulf Oil ½		4	44½	44⅜	44½	• ⅛
†Hazeltine 3		2	16½	16⅜	16⅜	— ⅛
†Hearn D Strs		1	6¼	6¼	6¼	....
†Hecla Min		10	9⅜	9⅛	9⅛	— ⅛
†Hubb H ½	e.*150		11¾	10¾	11⅜	• ⅝
Humb O	¾	3	70½	70½	70⅝	•1⅜
†Ill la Pow.		2	4	4	4	....
†do pf		1	17½	17½	17½	• ½
Ind Pl L .30e		1	8	8	8	....
Int H-E war		1	¼	¼	¼	....
Int Pet ½a		3	3¼	3⅛	3⅛	• ⅛
†Inter Ra ½e		4	11	11	11	• ⅛
†Int Ut A		1	8	8	8	....
†do B		1	13-16	13-16	13-16	....
†Int Vtg .20e		3	3½	3⅜	3½	....
†Int To E.44		1	3½	3½	3½	....
Inv Roy .06		1	7-16	7-16	7-16	....
†Irv Air Cl		1	11	11	11	....
†Jac (F L)		5	4	3⅞	3⅞	— ⅛
Jo La Ls		3	31¾	31½	31¾	• ⅛
†Kennedy's		1	5	5	5	— ½
†Kingst Prod		5	2½	2⅜	2⅜	— ⅛
†Kirby P .10e		7	4⅛	4	4⅛	• ⅛
La Sh M 4		1	51¾	51¾	51¾	• ¼
Lak F P M		1	2⅝	2⅝	2⅝	....
Lamb C&N.		3	5	4⅞	5	• ⅛
†Lion Oil 1.		1	22⅞	22⅞	22⅞	....
†Lockheed Air		12	13⅜	12⅞	13⅜	• ⅛
†Loudon Pa		1	2¼	2¼	2¼	....
†Lynch C	1e*	50	34½	34¼	34½	• ⅛
†Maj R & T		1	1	1	1	• ⅛
†Mangel Strs		1	2⅝	2⅝	2⅝	....
†Mas El .65e	*50		14	14	14	....
†Mer-C & S		3	4	4	4	— ⅛
Mesabi Iron		3	⅛	⅛	⅛	—1-16
†Mich Bumper		1	6	6	6	....
†Mich G&O		1	3⅛	3⅛	3⅛	• ⅛
†Mo J V .30e		2	9⅛	9⅛	9⅛	• ⅛
†Molybden		1	5¼	5¼	5¼	....
†Mo Pr Dis.		1	5⅛	5⅛	5⅛	— ⅛
Mo Utl Cop		3	6⅝	6½	6½	— ⅛
Mo St T&T	*10		112	112	112	....
Nach Spring		1	7⅞	7⅞	7⅞	• ⅛
†Nat Auto F		2	8	8	8	• ⅛
Nat Service		2	⅛	⅛	⅛	• 1-16
Nat Su R1¼e		1	13¼	13¼	13¼	— ⅜
†Nav Oil .40a		1	15	15	15	....
N J Zincle		1	64½	64½	64½	• ½
†Nlag H Pow		5	5½	5⅛	5½	• ⅛
†Nlag SM pf	*25		84	84	84	—1
†Nlag SM B		1	6⅝	6⅝	6⅝	— ⅛
†Noma El .40e		1	4	4	4	....
Nor A L&P		1	1½	1½	1½	• ⅛
Nor Ind L&P pf	*50		39¾	39¾	39¾	—1¼
†Oilstocks .40		1	10⅜	10⅜	10⅜	....
†Ok Nat Gas.		3	9¾	9⅜	9¾	— ⅛
PG&E 6pf	1½	1	30¾	30¾	30¾	• ¼
†Pan-A A ⅜e		3	17¼	17¼	17¼	....
†Pantepec O	.149		6¼	6	6¼	....
Pennroad ⅛e.		4	2⅜	2⅜	2⅜	— ⅛
†Pa-Cent Airl		1	5⅜	5⅜	5⅜	— ⅛
PP&L $7 pf	7*	75	92	91¾	91¾	— ¼
Pepperell	*50		80	80	80	• 1
†Phil Pkg		9	3¾	3½	3½	— ⅛
†Phoenix Sec		2	4	4	4	• ⅛
†Pierce G .60.		2	18	17¾	18	• ⅛
†Pitts Forg		1	8⅛	8⅛	8⅛	• ⅛
†Pitts Metal.		1	7	7	7	....
†Polaris Mng.		1	3¾	3¾	3¾	— ⅜
Powd Ha Alex		1	4⅛	4⅛	4⅛	— ⅜
Prem Gld .12		5	2¼	2¼	2¼	• ⅛
Pros Co B		1	5¾	5¾	5¾	— ⅛
P S Co 6pcpf	6*	10	100	100	100	....
PS I $7 pf pf	*40	37	36⅛	37	37	• 1
P S I $6 pfd	*20		19¾	19¾	19¾	—1½
PSP&L $5 pf	*75		35½	34¾	35½	• ⅝
Raytheon Mfg		1	4	4	4	....
†Reiter-Fost.		2	5-16	5-16	5-16	....
Rice Th Gd		1	6	6	6	• ⅛
†Root Pet		1	2¾	2¾	2¾	....
†Rustless I&S		3	8	8	8	....
†Ryer & Hay		1	1⅛	1⅛	1⅛	— ⅛
St. Regis Pap		4	3⅞	3¾	3¾	....
Scovill Mfg.		2	23	23	23	— ⅛
Segal L & H		1	⅞	⅞	⅞	•1-16
†Sel Ind cv.		1	8¾	8¾	8¾	— ⅛
†Sent S Con		2	¼	¼	¼	• ⅛
†Seversky Air		19	2¾	2½	2¾	• ⅛
†Shat-Denn		2	8¾	8¾	8¾	....
Sher-W pf 5*	80		110¼	110	110	— ¾
†Simplicity P.		1	3¾	3¾	3¾	• ⅛
†Solar Mfg		4	3⅞	3⅜	3⅞	• ⅛
So Cal Ed						
pf 1½s	*10		37½	37½	37½	— ½
So C P pf4	*10		40¾	40¾	40¾	• ¼
†Sou Roy .20e		1	6¾	6¾	6¾	• ¼
†Stl Oil Ky		1	18½	18½	18½	• ⅛
St Po & Lt		2	1⅜	1¼	1¼	....

NEW YORK CURB

SECURITY.	Sales.	High.	Low.	Close.	Net Ch'ge.
STOCKS.					
Stand Prod.	1	10	10	10	....
†St SH-Lead	1	5-16

Stocks Meet Stiff Opposition On Rising to Near Peak of Last October; Price Index Shade Off

Selling by Those Who Judged Market Had Gone Too Far in Discounting Hopes of Autumn Business Improvement.

By the Associated Press.

NEW YORK, July 9.—The stock market showered brilliant displays of fireworks over the financial community this Fourth of July week, but did not extend the high-powered June upswing appreciably. The price index was a shade lower at close of week.

Although bulls beat the tom-toms of hope for business improvement loudly, they were careful to convert some of the lucrative paper profits accumulated on the way up into cash as a precaution against a "technical" setback.

Toward the end of the week, it became increasingly apparent the market had encountered stiff opposition. Almost in a straight line it had shot up to around the peaks of the late October and early November rebound from the autumn crash. That marked a 100 per cent recovery of the March losses. Apparently many speculators who were early buyers in the scramble to get a bull position assumed it was appreciation enough until industrial expansion assured a higher level of profits to support the gains.

As steel, motor, chemical, electrical equipment, building and other industrial groups retreated before waves of profit-taking, speculation for the rise shifted into backward issues, and the comparatively slow-moving rails and public utilities. These tactics provided cover for selling in the leaders of the first big leaps out of the mid-June stagnation.

Buying Wave in Rails.

The strategy got unexpected help from Washington in form of I. C. C. approval of an increase in passenger fares for Eastern roads. Rail shares around the opening Thursday, following overnight digestion of the fare news, were whirled up on one of the largest buying waves of recent years.

But the surge of the rails seemed to increase caution among professional traders, who thought they detected the familiar tactics of rotation and spotty strength characteristic of later stages of a forward drive.

Despite the slowing of the move, speculative psychology still seemed to be attuned to the idea stocks and business had rounded the much-discussed corner for another journey uphill.

Notable in the eyes of those who believe things economically are moving upward was a marked shrinkage in share trading on the reactions, especially yesterday, when the volume declined more than a million shares compared with Thursday's animated market.

Emphasizing the breadth of the forward sweep was extension of the recovery movement in secondary corporate bonds and basic raw materials, like rubber, hides, cotton and metals, resumption of forward buying in raw materials and textiles, while characterized in trade circles as partly speculative, was interpreted widely as one of the most convincing signs industry was headed for an autumn reawakening.

Here and there on the industrial fronts appeared indications of a counter-seasonal uptrend in production. Attracting most attention were re-employment of workers for factory reopenings and increased working schedules in key consumer goods industries—shoes, clothing, textile mills. To a large extent this was attributed to preparations for autumn trade along normal lines. Yet the extent of the gains impressed many as larger than might have been expected before the June boom in the speculative markets.

Holiday Alters Index.

In the heavy industries, Fourth of July shutdowns and summer vacation curtailments offset gains in other sectors. After four consecutive weeks of advance, the Associated Press weekly index of industrial activity dropped to 67 from 68.2 per cent of the 1929-30 level in the preceding week.

Still gossip in the suddenly-crowded boardrooms painted rosy visions of a late summer trade and industrial pickup, aided by increased Federal spending, the marketing of large crops and rise in such important contributors to farm income as hogs and cattle. Railroad car loadings, making extra-seasonal gains, already were showing the lift of the crop movement.

The dramatic mid-year change in the Wall Street atmosphere was illustrated by a jump in the quotation of Stock Exchange seats to $80,000 from $51,000 before the upturn. Since June 20, more than 30,000,000 shares have traded on the "big board," several times the turnover before the bull market began to make a noise.

But brokers weren't counting any large winnings from commissions. They welcomed the unexpected summer outburst of trading mostly as an opportunity to recoup losses of recent months when speculation was at the lowest ebb since immediately after the war.

Few commission houses, it was said, could show profits for the year unless the activity continued for some time.

Market Points Up at Close.

The list started the two-hour proceedings indecisively today, encountering some further selling as the result of yesterday's relapse, the sharpest since the plan got under way on June 20.

Buying forces soon got behind the aircrafts and later selected steels, motors, rubbers, coppers, rails and specialties were taken in hand. Recoveries at the finish ran to around a point with a few particular favorites up 2 to 3.

The Associated Press average of 60 issues was up .2 of a point at 47.6, but on the week it showed a net loss of .8, the first setback following two successive weekly climbs. Transfers totaled 592,300 shares, the smallest turnover since June 18.

There was nothing much inspiring in the day's news for either side of the market and the meager improvement, on the whole, was attributed mainly to the inclination of quick-turn traders to try for at least a moderate rally on the idea Friday's washout may have furnished the "correction" which Wall Street had been looking for coincident with the smartest run-up witnessed in several years.

Aviation Group Leads.

The aviation group seemingly derived benefit from the belief the new Federal Civil Aeronautics Act would act as a stabilizer for the air transport companies and possibly bring out orders for more planes as passenger traffic expands. It was not overlooked, also, that the aircraft makers may report the best earnings in their history this year.

Steels did fairly well as forecasts were made of an upturn in mill operations next week in the wake of the let-down for the Independence day holiday. At the same time confusion persisted over the new basing point price system and the United States Steel Corporation June shipments figures, coming just after the close, while revealing a modest increase over May, amounted to only 478,057 tons compared with 1,268,550 in June a year ago.

Rails were aided by broadening freight shipments and hopes the new passenger coach fare boost for Eastern lines, effective July 25, would step up revenues sufficiently to steady a number of shaky roads.

Prominent gainers on the day were Douglas Aircraft at 50⅞, Glenn L. Martin 25⅝, Boeing 30, Curtiss-Wright "A" 22¼, Wright Aeronautical 94, United Air Lines 10⅜, Bethlehem Steel 59¼, General Motors 39, International Harvester 64⅜, Kennecott 40, American Smelting 49⅝, du Pont 118¼, Santa Fe 37¾, Southern Railway 13, Chesapeake & Ohio 31, Richfield Oil 8 and Union Carbide 80½.

Bonds Irregularly Lower.

Bonds were irregularly lower, as were commodities. Wheat at Chicago was off ⅞ to 1⅛ cents a bushel and corn was ⅛ up to down 14. Cotton lost 60 to 70 cents a bale. Both sterling and the French franc gave ground. The former was off ⅝ of a cent at $4.93⅝ and the latter yielded .00⅜ of a cent at 2.76⅝ cents. Thursday sterling hit a new low for the year at $4.93 5-16.

Oils and specialties were up on the curb. Advances were recorded here by Aluminum of America, Creole Petroleum, Pantepec, Humble Oil, International Petroleum, Electric Bond & Share, New Jersey Zinc and American Cyanamid "B". Curb transactions were 94,000 shares.

Total stock sales during the week amounted to 8,446,420 shares, compared with 12,132,840 a week ago and 4,995,140 corresponding week a year ago. Sales from Jan. 1 to date were 129,115,058 shares, compared with 235,383,797 a year ago and 270,240,970 two years ago.

Day's 15 Most Active Stocks.

Sales, closing price and net change of the 15 most active stocks: Curtiss-Wright, 29,100, 5¼, up ⅜; Curtiss-Wright A, 16,800, 22¼, up 1⅛; Richifield Oil, 16,400, 8, up ⅞; Chrysler, 12,300, 65¼, down ¼; General Motors, 11,900, 39, up ⅝; Greyhound, 11,400, 15½, up ¼; Martin, G. L. Co., 11,200, 25⅜, up 1⅜; United States Steel, 10,500, 57⅝, up ⅛; North American Aviation, 9500, 10¾, up ⅝; National Biscuit, 9000, 24¾, up ⅜; New York Central, 9000, 18⅜, up ⅛; Yellow Truck & Coach, 8800, 16⅛, up ⅜; Anaconda, 8600, 33⅞, up ⅛; Douglas Aircraft, 8300, 50⅞, up 2⅛; United Air Line, 7700, 10⅜, up ⅛.

FOREIGN MARKETS AT A GLANCE

By the Associated Press.

LIVERPOOL, July 9.—Wheat futures were quiet today, down ⅝ to ⅞d in final trading. Traders found bearish the official Canadian crop report, larger and cheaper Russian offers and an official Rumanian crop estimate of 182,000,000 bushels.

An initial advance in cotton, reflecting firm overseas markets, failed to hold. Long liquidation, coupled with hedging against outside growths, uncovered a few stop orders. The market ended unchanged to 2 points lower.

London and Paris markets closed on Saturdays.

Odd Lot Stock Trade.

By the Associated Press.

WASHINGTON, July 9.—The Securities Commission reported today these transactions by customers with odd lot dealers or specialists on the New York Stock Exchange for July 8: 8211 purchases involving 228,037 shares; 8813 sales involving 237,657 shares.

THE WEEK ON NEW YORK STOCK MARKET—

Range for 1938 High.	Low.	Stocks and Annual Dividends in Dollars.	Sales in 100s.	High for Week.	Low for Week.	Close for Week.	Ch'ge. for Week.
		A					
50	36¼	Abbott Lab 1.60a..	8	50	48	49¾	•2¾
52	28	Acme Stl 1	6	43½	42¾	43	•1½
12	6¼	Adams Exp .10e	131	12	11	11⅜	— ⅛
20¾	14½	Adams Mills ¾e	1	20	20	20	• ⅛
23⅛	16⅜	Addressog 1.40	8	23¼	21½	21½	—1⅛
2½	1⅜	Advance Rumely	4	2½	2⅜	2⅜	— ⅛
63½	40	Air Reduction 1a	82	63¾	59	60½	—3
1¼	⅝	Air-Way El Appli	26	1¼	1	1⅛	—
13⅜	8¾	Alaska Juneau .60a.	169	10⅜	9⅞	10	— ⅛
1⅛	⅞	Allegheny Corp	143	1½	1¼	1⅜	• ⅛
17⅜	5½	Alleghany pf xw	27	11½	10¾	11	—
17⅞	6¼	Alleghany pf $30 ww	165	12⅝	11⅛	11⅞	—
17¼	5	Alleghany pf $40 ww	29	12	10⅜	11½	• ⅛
17½	7¾	Alleghany pr pf	11	15¼	13	14	•2¼
21¾	11⅝	Allegheny Steel	31	19⅜	18½	18⅞	— ⅛
9⅞	4½	Allen Industries	14	9	8½	8½	— ⅛
176½	124	Al Chem & Dye 6	27	176	173	175	— ¼
9⅞	7	Allied Kid ⅝e	5	9⅜	9	9½	• ⅛
14⅜	8⅜	Allied Mills 1½e	21	13⅜	12¼	12¼	— ⅜
19⅝	4½	Allied Strs	13	9⅝	8¾	9⅛	— ⅛
58	38	Allied St pf 5	3	58	56	56	•1
51⅜	34¼	Allis-Ch Mfg ¾e	194	50	47	47⅞	—1⅞
18½	11¼	Alpha P Cem 1	26	18½	17	18	— ⅛
3⅜	1¼	Amal Leather	23	3	2⅜	3	—
24	10	Amal Leather pf	1	19½	19½	19½	•1
76¼	55	Amerada Corp 2	42	76¼	72⅜	74	—1½
66	49	Am Ag Ch Del 2½e.	5	65	63½	65	—
21¼	10	Am Bank Note .60e	56	21¼	19	20⅜	• ⅜
60½	46¼	Am Bank N pf 3	↑150	60½	59½	59½	•10½
42½	23¼	Am Brake Shoe ½e	18	40	38⅛	39½	— ⅝
125½	114	Am Br Shoe pf 5¼	↑30	125	125	125	•1¾
101	70¾	Am Can 4	59	100½	97	97	—3¾
167	160¼	Am Can pf 7	2	165½	165½	165½	— ½
27½	12⅝	Am Car & Fdy	54	27	23½	24⅞	— ⅜
50	27	Am Car & F pf 2½e.	16	46¾	42	46	— ⅜
18½	9½	Am Ch & Cab .40e	160	18½	16¼	17¼	• ⅛
100½	89½	Am Ch & Chl pf 5	3	100½	100	100½	•10½
112½	88½	Am Chicle 4a	6	112½	111	112¼	•1⅛
8½	4½	Am Colortype	20	8¼	8	8¼	— ⅛
14	9	Am Comi Alco	32	13⅜	11¾	12¼	—1⅛
16¾	8¼	Am Crystal Sug	26	12¾	11½	11¾	— ⅜
83	69	Am Cry S 6pc pf6	↑70	76	75	76	— ½
4⅞	2½	Am Encaus Tiling	61	4⅞	4⅛	4½	— ⅛
6¾	4	Am European	3	6¾	6⅛	6¾	• ⅜
5¼	2¼	Am & For Pow	197	5¼	4¾	4¾	— ⅜
20⅞	10	Am & F P $6 pf	21	20¾	20	20½	— ⅜
25¼	13⅛	Am & F P $7 pf	38	25⅛	22½	22⅞	—1⅞
12⅜	5⅛	Am & F P 2 pfd	62	12⅜	10⅝	11	—1
4⅝	2	Am Hide & Leath.	69	4⅝	4	4½	• ¼
26	12	Am H & L pfd	10	25	23	24	•1
41½	30¾	Am Home Pr 2.40	8	41½	41	41¼	•1
2¼	1½	Am Ice	27	2¼	1⅞	2	• ⅛
19½	13¾	Am Ice pfd ctf	3	19	19	19	• ¼
8⅝	4¼	Am Internationalt	43	8⅜	7½	7½	— ⅜
23½	12⅜	Am Locomotive	175	22½	19¾	20⅞	— ½
74½	44	Am Loco pfd	32	70	62	70	•7½
16⅛	10	Am M & Fdy .60e	20	15⅞	14¼	15¼	• ⅜
5¼	2⅜	Am M & Met	35	4⅝	4⅜	4⅝	• ⅜
38¾	23	Am Metal ¼e	70	37¾	34¾	35½	—2¾
107	99½	Am Met 6pc pfd 6..	2	105	105	105	— ¼
29½	20	Am Pneumatic	20	20	19	19	• ¼
12¾	12	Am Rolling Mill	43	13	12¾	12¾	— ⅛
31	21½	Am Rolling Mill pf	11	24	22½	23	— ⅛
117¼	101⅜	Am Safety Razor	8	108	105½	106	•1
14½	12⅝	Am Seating	4	13¼	13	13¼	— ⅛
149¾	111	Am Smelt & R pfd 7	370	142⅝	140⅝	142	—1½
131	103	†Am Sm & R pfd 7	3	127	125	127	•3⅝
54⅜	45¾	Am Snuff Co 3a	3	54	54	54	—
34⅜	15⅝	Am Stl Fdrs	264	27⅜	25	27¼	— ⅛
11⅛	6⅜	Am Stores	24	10	8⅝	8⅝	— ⅛
12¾	12	Am Stove	2	12½	12½	12½	— ¼
31	21½	Am Sugar Ref 1¼e	17	27½	27	27	— ¼
117¼	101⅜	Am Sugar pfd 7	8	108	105½	106	•1
58¾	52⅝	Am Sumat Tob 1a	6	119⅛	113	114	— ¼
149¾	111	Am Tel & Tel 9	55	143½	140⅝	142	—1½
78⅞	58	Am Tobacco 5	58	81⅛	78⅜	79¾	• ⅛
81¼	58¾	Am Tob B 5	55	81⅛	78⅜	79¾	• ⅛
142	130	Am Tob pf 6	2	142	141	141	—
7⅞	3⅞	Am Type Fdrs	70	7⅜	6¾	7	— ⅛
13½	6	Am Wat Works	413	13	11⅜	11⅜	— ¼
86	68	Am W W 1 pfd 6..	2	78	78	78¾	•1⅜
6⅜	3¼	Am Woolen	23	6¼	5¾	6	— ⅛
43	23⅜	Am Wool pf	37	40¼	37¾	38¼	—1⅜
9¼	4⅝	Am Zinc L & S	463	9¼	7¾	8¼	• ⅜
42	32	Am Zinc pr pf	3	42	40	40	•2⅜
34⅞	21	Anaconda	1679	36⅜	33¼	33⅞	—1
50	29	Anacon W & C	3	48	47	48	—
18	10¾	Anchor Hock Gl .30e	23	16	16	16⅜	• ⅛
108	97	Anch Hock G pf 6½	↑110	108	108	108	—
19	10	Andes Copper	7	18	16⅞	16⅞	— ⅝
4½	2	A P W Paper	9	4½	4	4⅛	• ⅛
30¼	20	Arch-Dan-Man ¾e	2	27⅞	26	26	— ⅝
121¼	117	Arch-D-Man pf 7	↑80	118	117	117	— ½
100½	82	Armour Del pf 7	3	95⅝	94	95⅜	• ⅜
6⅞	3⅞	Arm Ill	141	5¼	5¼	5¼	— ⅛
72	28¼	Arm Ill pr pf	4	46¾	45½	46	— ⅜
42	24¼	Armstrong Cork	51	42	39	41	—
10½	5½	Arnold Const ½e	54	10⅛	8¾	9⅜	— ⅛
5⅝	2½	Artloom Corp	43	4⅜	4¼	5⅛	•1⅛
9¾	4	Assd Dry Goods	109	9	8½	9	—
69	52	Assd D Gd 1 pf 6	5	66	65	66	•5
68¼	56	Assd D Gds 2 pf 3½k	4	60	56	60	•2
84	72	Assoc Inv Pr ww 5	↑30	81	81	84	—
42	22½	Atch T & S F	285	39	34½	37¾	•1½
72	40	Atch T & S F pf	30	55	50½	51¾	—1¼
27¾	14	Atl Coast Line 1½e	75	23⅞	21½	22½	— ½
8¼	4¼	Atl G & W Indies	8	7	7	7	—
14½	6½	Atl G & W Ind pf	11	13	12	12⅜	— ⅜
25⅜	17¾	Atl Refining 1	64	25⅛	23⅜	24	—1½
107¼	101⅞	Atl Refining pf	1	106⅝	106⅝	107	—
9⅞	5¾	Atlas Corp ¼e	119	8⅞	8	8⅛	— ⅜
44	38⅞	Atlas Corp pf 3	2	43⅞	43¼	43¼	— ⅜
52	36	Atlas Pow 1e	3	52	50	50	—1
110	105	Atlas Pwr pf 5	↑30	117½	117½	117½	—
7¾	4½	Atlas Tack	9	6⅞	6½	6½	—
6½	2½	Auburn Auto	52	5⅝	4½	5	— ⅜
3⅛	2	Aust Nichols	3	2¾	2¾	2¾	— ⅛
20½	12¾	Aviation Corp	↑30	20	19¼	19¼	— ¼
4⅝	2½	Aviation Corp .15⅛e	222	4⅜	4	4⅜	• ⅛
		B					
10⅝	5	Bald Loco ct	328	10½	8⅝	9⅝	• ½
11	4	Balt & Ohio	661	11	8¾	9¼	• ⅜
13⅜	5½	Balt & Ohio pf	170	13	12⅜	10¾	—1⅛
34¾	29	Bangor & Ar 2½	4	34	33⅝	33⅞	— ⅛
95	86	Bangor & Ar pf 5	↑10	93¾	93¾	93¾	— ¾
21⅝	13⅝	Barber Asph	111	21⅜	19¾	20	—1
9	5	Barker Bros	10	9	9	9	— ⅛
19	10½	Barnsdall Oil 1	428	19	16⅞	18¾	• ¼
14⅞	9	Bayuk Cigar ⅝e	32	14⅞	13¾	13¾	— ¾
115	109	Bayuk 1 pfd 7 seller	↑10	110	110	110	—
18	13⅜	Bendix Cream .15e	3	17⅞	17⅞	17⅞	— ¼
96½	90½	B Cr pf ww 5 seller	1	96	96	96	—
112	94½	Beech-Nut Pk 4a..	1	112	112	112	•3
8⅜	5¾	Belding-Hem ⅝e	16	8¼	7⅝	8	— ⅛
15⅜	8⅝	Bendix Aviat 1e	315	15⅜	13⅝	15⅜	•1⅛
20	15¼	Ben Ind Ln .85e	24	18⅛	17¾	17⅞	— ⅛
43¾	26⅞	Best & Co. 1.52½e	8	43¾	42⅜	43¾	• ⅝
65⅞	39¼	Beth Steel	811	62½	59½	62	•2⅞
16½	12⅜	Beth Stl 5pc pf	2	16	16¼	15⅜	16¼	• ⅞
98⅝	75	Beth St 7pc pf	7	3	98¼	97	97	—1⅝

Range for 1938 High.	Low.	Stocks and Annual Dividends in Dollars.	Sales in 100s.	High for Week.	Low for Week.	Close for Week.	Ch'ge. for Week.
28	17⅛	Bigelow-Sanf	16	26¼	23½	23½	—2
17⅛	9¾	Black & Decker	20	17½	16⅛	16⅜	— ⅛
16⅝	10½	Blaw-Knox	186	16⅝	14⅝	15½	• ⅞
35½	20½	Boeing Airplane	728	30⅜	26⅝	30	•2¼
30	15⅜	Bohn Al & Bras..	26	25½	24	25	— ⅜
95	82	Bon Ami A 3e	1	95	95	95	—
47⅝	40	Bon Ami B 1⅞e..	↑190	47	45⅜	47	•1
14	9	Bond Stores	4	14	13	13	•1⅜
19⅝	15	Borden Co .70e	84	17⅜	17¼	17¼	— ⅛
31½	16½	Borg-Warner 3	262	31½	27⅞	28¾	•1⅛
13⅜	8	Boston & Maine	28	5½	3⅝	4¼	• ⅝
22¼	14	Bower Roll Bear	16	21¾	20½	21½	• ⅛
11⅜	5⅜	Bridgeport Brass	304	11⅜	9⅝	10⅜	•1
27½	12¾	Briggs Mfg ⅜e	155	27½	25	25½	— ⅝
35	20	Briggs & Strat 1⅓e.	1	35	35	35	•1½
37½	28	Bristol-Myers 2.40	10	37	36	36½	— ¼
2¾	1⅛	Bklyn & Qu Trans	35	2¼	1⅝	2⅛	• ⅛
10⅜	3⅝	Bklyn & Q Tran pf	52	10⅜	8¼	9⅞	•1⅝
13⅜	3	Bklyn-Manh Tr	242	12¼	10½	11⅝	•1
37	16¾	Bklyn-M Tr pf	86	35¼	28	33⅞	•3½
21½	10⅛	Bklyn Un Gas	85	19⅛	17	18	• ⅛
10	5½	Brunswicke-Balke	12	9¾	9	9	—1½
12	5	Bucyrus-Erie	124	12	10⅜	11¼	— ⅛
83	75	Bucy-Erie 7 pc pf 7.	↑30	83	83	83	—
6⅜	3¼	Budd Mfg	233	6¼	5¼	5⅜	—
54⅛	25	Budd Mfg pfd	↑1020	44⅜	40	41	—
5⅝	3	Budd Wheel	46	4½	4⅛	4⅜	• ⅛
20¼	13¼	Bullard Co	15	20¼	18½	18⅝	— ⅛
32¼	15½	Bulova Watch 2½e	38	29½	27⅜	28	— ⅜
12½	6¾	Burling Mills 1	112	12½	10⅜	10⅝	— ⅜
14¼	14¼	Burr Al Ma .30e	56	18⅜	17⅜	18¼	—
3½	1½	Bush Terminal	3	2⅜	2½	2½	— ⅛
11	4½	Bush Term 7 pc deb.	3	9¼	9	9¼	— ⅛
17¼	6¾	Bush Term Bl pf ct..	↑30	14	14	14	— ⅛
9	5⅝	Butler Bros	28	9	8¼	8½	• ⅛
22⅜	16⅜	Butler Bros pf 1½	5	22⅜	21⅞	22½	— ⅛
4⅜	2⅜	Butte Cop & Zinc	82	4¼	3⅞	3⅞	— ⅛
12½	6	Byers A M Co	58	12½	11¼	11⅝	— ⅛
41	20	Byers A M pfd	↑290	41	37½	38½	—1½
19¾	13	Byron Jackson ¾e	21	19¼	17½	18¼	— ⅛
		C					
24½	15¼	Calif Packing 1a	16	23½	22	22¼	—1¼
2½	1	Callahan Z-Lead	106	2	1⅞	1⅞	— ⅛
10¼	5¼	Calumet & Hec	278	9¾	8½	8¾	—
15⅞	8⅝	Campbell Wyant	53	15⅞	14½	14¼	— ⅜
20¼	12¼	Can Dry G Ale	485	20¼	17⅞	18¼	• ⅜
8⅛	5	Canad Pacific	370	7⅝	6⅞	7⅛	— ⅛
39½	21	Cannon Mills 1¼e	21	39½	36¾	39½	•2
7¾	4½	Capital Ad A	4	7¼	7	7	— ⅛
86	63½	††Caro C&O 5	10	70	69	69	•3¼
18	12¾	Carpenter Stl .20e	5	18	17	18	—
4½	2½	Carrier & Gen .10e	15	4	3¾	3¾	— ¼
98¾	62½	Case J I Co	25	98½	93	94¾	— ⅜
113	99¾	Case J I pfd 7	↑80	113	111½	113	•2
56½	29⅝	Caterpil Tractor 1e.	80	56½	53¼	54¾	— ⅜
106	100⅛	Cater Tract pfd 5..	2	105½	105½	105½	•1
18⅝	9	Celanese Corp	209	18⅝	16⅝	16½	— ⅛
85	82	Celanese pr pfd 7..	5	85	82	85	—5½
25½	12½	Celotex Corp	26	25	22	22	—1
28	20	Cent Aguirre 1½	11	23¾	23	23½	• ⅜
4½	2	Centl Foundry	92	4½	4	4	— ¼
105	99¾	Cent Ill Lt pf 4½	20	104	104	104	• ½
12½	7	Cent R R NJ	7	12½	11¾	11¾	• ½
8¼	4	Cent Violeta Sugar..	8	7⅛	6¾	7⅛	• ⅛
6¼	3¼	Century Rib M	617	5⅝	5⅜	5⅝	— ⅛
47½	26¼	Cerro de Pas 2e.	157	47½	43½	45	—
9½	4½	Certain-teed Prod	184	9½	8⅛	8⅝	• ⅛
36¾	17½	Cer-teed 6pc pfd ..	↑2280	36¾	31	34¾	• ¼
30½	18	Champ P & F pfd 6..	1	97½	97	97½	•2½
106	94	Champ P & F pfd 6..	1	97½	97	97½	•2½
12¾	6	Checker Cab	7	12¾	12	12	—
38½	22	Ches & O 1⅝e	216	32⅞	29⅝	31	—1⅝
48½	27⅛	††Chi Grt Ry 1.85e..	10	4	38⅝	39	—2¾
1	¼	Chi & E Ill	3	1	¾	¾	— ⅛
4	1½	Chi & E Ill pf	16	4	3	3½	• ⅜
1¾	⅜	Chi & N W west	50	1¾	1½	1⅝	— ⅛
4¾	2	Chi & N W pf	26	4¾	4¼	4¼	— ⅜
1¼	½	Chi Grt West	16	⅞	¾	¾	• ⅛
3⅜	2⅜	Chi Grt W pf	35	5	4	4¼	— ⅛
2¾	1	Chi Ind & L pf	2	2¾	2¾	2¾	•1½
15	8⅞	Chi Mail Or	14	14⅞	14	14	— ⅛
1	⅜	Chi M St P & P	15	⅝	⅝	⅝	—
1⅞	⅜	Chi Mt St P & P pf..	41	1⅝	1⅜	1⅜	—
15⅜	6⅞	Chi Pneu Tool	68	15⅜	14½	14½	— ⅝
35¼	22	Chi Pneu T cv pf 3.	6	35¼	35	35	•2
41¼	37⅝	Chi Pneu T pr pf 2½	1	41¼	41¼	41¼	• ¼
2	1⅛	Chi Rk Is & Pac	21	2	1⅝	2	• ⅛
22	1	C R I & Pac 6pc pf	21	2½	2	2	— ⅛
3	1⅛	C R I & Pac 7pc pf	12	3	2⅝	2⅞	— ⅛
12¾	8	Chi Yell Cab ½e	4	10⅜	10½	10⅜	— ⅜
16¾	12	Chickasha Cot O ⅝e	21	15⅞	14⅜	14⅝	— ⅛
13½	3¼	Chida Co	96	7¾	7¼	8¼	— ⅛
40	25	Chile Cop 1e	↑130	40	38	39	•2
69¼	35¾	Chrysler Corp 1½e	1547	69¼	63¾	65½	—1⅜
13⅜	10	City Ice & Fuel .80e	12	13⅜	13	13⅜	— ⅛
72⅝	59	City I & F pf 6½	↑30	72½	72½	72½	•1
5	2	City Stores	17	5	4¾	4¾	— ⅛
24	10⅝	Clark Equip	8	20	19	19¼	— ⅜
112	108	Clev El Illu pf 4½	↑170	110	109	109	— ½
26½	15¼	Clev Graph Br 1½e	25	25	22	23	• ½
45⅝	32½	Climax Molyb .60e	65	43½	41¾	42	—1½
20¾	10½	Cluett Peabody .40e	65	20¾	18	20¾	•1⅜
115¾	112½	Cluett Peabody pf 7.	↑110	115¾	115¾	115¾	—
140	105½	Coca-Cola 1e	26	140	134	137¾	•1
60	57½	Coca-Cola A 3	10	58	57½	57½	— ¼
12	7⅛	Colgate-Palm-P 2	125	12	10½	11⅜	— ⅜
95½	78	Colgate Palm P pf..	1	91	91	91	—
27½

—HIGH AND LOW QUOTATIONS FOR YEAR

Range for 1938 High.	Low.	Stocks and Annual Dividends in Dollars.	Sales in 100s.	High for Week.	Low for Week.	Close for Week.	Ch'ge. for Week.
		L					
18	8	Laclede Gas	†640	15¾	14¾	14¾	— ¾
30	15	Laclede Gas pf	†260	26¾	25	25	...
1	⅛	Lambert Co 1¼e	17	14	13	14	•1
1¼	3⅛	Lane Bryant	2	6½	5¾	6⅛	•1⅛
1¼	10⅛	Lee R&T ⅓e	32	18¼	18¼	17¾	•1⅛
25	13½	Lehigh Port C ⅝e ..	51	25	22¾	24⅜	•1¼
1¼	1⅛	Lehigh Val Coal ...	22	1	⅝	⅝	...
25	1⅛	Lehigh Val Coal pf ..	11	4¼	3⅜	4⅛	...
1¼	1⅛	Leh Val R R	116	6¾	5¼	6⅛	...
6⅜	3	Lehman Corp .70e ..	50	28½	26⅞	27⅛	— ⅜
25½	19¾	Lehn & Fink ½e	6	9¾	9¼	9¼	— ⅛
11	6¼	††Lerner Stores 2 ..	16	29⅜	28¼	28¼	—1⅜
20¼	19¾	Lib-O-F Glass ⅛e ...	100	42	38¼	40¼	• ¼
1¼	10¼	Libby McN & L	14	8	7⅝	7⅝	• ⅛
9	6	Life Savers 1.60	2	30	29¾	30	• ¼
30⅛	25	Liggett & Myers 4a.	25	101	100	100¼	— ¼
100	101¾	Liggett&M B 4a	6	168	165¾	165¾	—1¾
103¾	81½	Liggett&My pf 7	1	17	17	17	...
165	157	Lily Tulip C 1½	1	17	17	17	...
18	14⅜	Lima Locomotive	64	32	28¼	31¼	• ¼
20	20¼	Link Belt 1e	14	48	46	46	...
47	24⅞	Liquid Carb .80e	19	18	18	18¼	— ¼
8	92	Liquid Carb .80e	124	53	50¼	51	—1⅛
26	5¼	Loew's Inc 1e	1	106	106	106	—1¼
33	33	Loew's Inc pf 6½	449	2¾	2¼	2½	— ⅛
107¼	102	Loft Inc	61	54½	50½	51½	—1
2¼	1⅞	Lone Star Cem 3	28	4¼	3⅞	4⅛	• ⅛
84½	26	Long Bell Lumb A	9	19½	18¼	19	• ⅝
4⅜	2½	Loose-W Bis .55e	†140	94¾	94½	94¾	...
21	14⅜	L-W Bis 5pc pf 5	102	17⅞	17	17⅝	...
108	92	Lorillard P 1.20	†260	143¼	139	139	—1
143½	125	Loril P pfd 7	3	47⅞	43½	43½	—1½
31¾	29⅞	Louis & Nash 2½e.	3	18¼	18	18¼	• ⅛
21¼	12½	Louis G&E A 1½e	53	20	17⅞	18¼	• ⅛
		Ludlum Steel					
		M					
31	32	MacAnd & F 2a	3	29	28½	29	— ½
46	32	Mack Trucks	66	25¼	23½	23½	— 1¼
40¼	24½	Macy R H Co 2	149	40¾	37⅝	38	— 1¼
10	5	Mad Sq Gard 1.40e ..	8	12¾	12	12¾	• ⅜
2	1⅛	Magma Copper .70e ..	42	31¾	28¾	29¼	—1⅝
9	4⅝	Manati Sugar	4	8¼	7⅞	8	• ⅛
1¼	1⅛	Mandel Bros ⅔g	†1360	7¼	6¾	7¼	—1⅛
20½	8	Manh Ry 1st	60	7¾	5¾	7¼	—1⅛
9	2⅜	Manh Ry mod gtd...	2	14	13	13	...
1	9	Manhattan Shirt	31	2¼	1⅞	2	...
2¾	1¼	Maracaibo Oil Expl..	87	6⅜	5⅞	5⅞	— ⅛
1⅛	⅝	Marine Midl .30e ..	†640	4	4	4¼	—1⅛
1⅛	1⅛	Market St Ry	†120	20	12½	12	—1⅛
1¼	⅞	Market St Ry pf..	†10	1⅛	1⅛	1⅛	• ⅛
1¼	7	Market St Ry 2 pf.	†10	1¼	1¼	1¼	...
1⅝	1⅝	Marlin-Rockwell 1e .	151	12¼	10⅞	11¾	• ¼
1⅝	1⅝	Marshall Field	347	25¾	23¾	25⅛	•1¼
2½	1⅝	Martin (Gl) Co	18	3¾	3½	3¾	—⅛
6⅝	3⅛	Martindale Corp	26	44¾	43	43	—1
44¾	25	Masonite Corp 1	27	27	27	27	...
44¾	25	Mathieson Alk 1½ ..	†10	159⅛	159⅛	159⅛	—1⅜
165	157	Mathieson Alk pf ..	23	48¼	46¾	46⅝	• ⅜
1¼	1⅛	May Dept Stores 3 ..	4	6⅛	5¾	6	...
29¼	28⅛	Maytag Co	20	25⅛	20¼	25⅛	•4⅛
25⅛	16⅜	Maytag Co pf 3	39	10⅞	10	10⅞	...
25⅛	6	McCall Corp 1	6	7¾	7¾	7¾	...
†30	110	McCrory Stores	1	79	79	79	—3
8	11⅞	McCrory Stores pf 6	20	17¼	16	16¼	—1½
17	17¾	McCrory Elec 1	22	11	10	11	• ⅛
1¼	1⅛	McGraw-Hill	46	43	41½	42⅝	• ⅛
45¼	35⅛	McIntyre Porc 2	53	20⅝	18¾	19	—1¼
25¼	13¾	McKeesport Tin	232	7¾	6¾	7	• ⅛
1¼	¾	McKess & Robbins ..	45	33¾	31	32½	• ⅛
8¼	27	McKess & Rob pf 3 ..	71	81	80	80½	• ⅜
1¼	⅞	McLellan Strs .40e ..	1	80½	80	80½	• ⅜
84	70	McLellan Strs pf 6 ..	99	14½	12½	13	• ⅛
15	6¾	Mead Corp	1	62	61½	62	• ½
72	55	Mead Corp pf 6	6	61¾	58	61¾	•4⅜
61¾	50	MeadC pf B ww 5½ ..	25	49¼	47	49¼	•2
40¼	32½	Melville Shoe 2¾e ..	33	5⅞	5⅜	5⅝	• ⅛
5⅜	3¼	Mengel Co	†480	22¼	20¼	21	• ⅝
23	14	Mengel 5 pc pf 2½ ..	†60	13	12½	12½	— ½
18¼	11	Merch & Min Tr	24	42¾	40	40	—1
43¾	26¼	Mesta Machine 2½e ..	272	12	10¼	10¾	• ⅛
12	5¾	Miami Copper	75	20	18¼	19⅜	...
22½	12¼	Mid Cont Pet 1⅓e ..	16	24⅝	22¾	24	...
27¼	15¼	Midland & Ref Prod ..	2	100	98¼	100	• ½
101½	76	Midl Stl Pr 1 pf 8. ..	4	80	77¼	85	•6½
15	6⅛	Minn Hon R 1¾e	†30	106	106	106	•1
110	100	Minn Hon pf B 4	71	7¼	6¾	7	— ⅜
7¾	4	Minn-Moline	2	61	61	61	—4
68	35	Minn Moline pfd	1	½	½	½	...
1⅜	⅛	Minn StP & SSM	†120	17⅛	16	16⅛	— ⅜
1⅜	⅛	Minn StP&SSM LL ..	36	3	2⅝	3	...
17¾	10⅝	Mission Corp 1e	158	10¾	9⅝	9⅝	— ⅛
3¾	1½	Mo-Kan-Texas	64	1½	1⅜	1⅜	...
11¼	4¾	Mo-Kan-Tex pfd	20	1⅝	1¼	1⅜	...
2¾	⅛	Mo Pacific	64	2½	2⅛	2⅛	• ⅛
3¾	1¼	Mo Pacific pfd	64	2½	2⅛	2⅛	• ⅛
17¾	10	Mohawk Carpet	31	94½	90	91¾	—2¼
94½	67	Monsanto Chem 2....	†50	114½	114¼	114¼	—1¼
114½	111	Monsanto C Pf 4½ ..	672	45	41¾	43	...
40	30	Mont Ward 1¼e	†80	30	30	30	—1
39	4⅜	Morris & Es 3⅜	43	18½	17	17¾	• ⅛
37	9⅞	Motor Products	26	12½	11⅞	12	— ⅛
565	51½	Motor Wheel	90	25½	21	23	•1
7	135	Mueller Brass	133	7⅞	7⅝	7⅝	•⅛
695	11½	Mullins Mfg B	†620	49	38¼	49	•9¼
626	45⅜	Mullins Mfg pfd	9	14¾	13	14¼	•1¼
1840	4⅜	Munsingwear Inc ¼e .	4	50	49⅝	50	• ⅜
1190	39⅝	Murphy G C 3	4	34⅜	34	34	...
1	23¼	Murphy GC pfd 5 †70	102	100	102		•1½
9	32	Murray Corp	169	8¾	7¾	7¾	
30	65½						
696	10¾						
105	10⅞						
74	12⅝						
3	11¾						
5	21½						
†10	120						
1	63½						
85	95						
†720	130						
†1720	72						
6	21						
3	10⅞						
13	22						
4	18						
5	13¾						
29	9¾						
4	91¾						
†20	88½						
765	43¾						
37	10¾						
5	28						
4	2¼						
†10	19½						

Range for 1938 High.	Low.	Stocks and Annual Dividends in Dollars.	Sales in 100s.	High for Week.	Low for Week.	Close for Week.	Ch'ge. for Week.
22⅛	14⅜	Nelsner Bros 1	7	23	21	21½	• ½
106	99½	Newberry Spc pf 5.	†20	102	102	102	—1
12	4⅛	New Orl T & Mex ...	†130	8¼	...	...	• ⅛
19¼	9⅞	Newport Indust	260	17⅝	15¾	16⅜	• ⅜
39	20	N Y Air Brake	18	35	30	32	—2
19¼	10	N Y Central RR	1461	19¼	16½	18¾	• ⅜
22½	7	N Y Chi & St Louis..	40	19⅝	16⅜	16⅜	—2
38¼	12¾	NY Chi & StL pf	115	38¾	24½	25	—2
30¼	18	NYC Omnibus	36	30	28¾	29⅛	—¼
4¾	2	N Y Dock	†370	4¼	3½	4	...
11⅜	5¼	N Y Dock pfd	†540	10½	9¼	10	...
1	⅛	N Y Investors	44	½	⅜	⅜	— ⅛
		NY NH & H	90	2¾	2	2⅛	•1⅛
2¾	1¼	NYNHaH pfd	139	7½	5¾	6⅞	•1⅜
7½	2¾	N Y Ont & West	26	1¼	1	1¼	•⅛
1¼	⅜	N Y Shipbuilding	24	8¼	7¾	8	—⅛
109¾	4¾	Norf & West 10a	9	162¼	159¾	161	—3
198	133	Norf&West pf 4	†30	102¼	102	102	...
106¾	100	Norfolk Southern	5	⅞	⅞	⅞	•⅛
1½	⅝	No Am Aviation	537	10¾	9⅝	10¾	• ⅜
10¾	5⅞	North Amer Co .60e.	616	24¼	22	22½	— ⅛
24½	13¾	Nor Am Co pf 3	8	55⅝	54½	54½	• ¼
55⅝	45⅝	No Am Edis pf 6	8	95¾	95	95	• ¼
99	87¼	Northern Central 4..	1	80¼	80	80¼	•1¼
93¾	76	Northern Pacific	139	13¾	12¼	13⅛	• ⅛
13¾	6¾	Nor Sta Pow pfd 5..	2	94	93½	93½	—1¼
94¾	93½	Northwest Tel 3a ..	†30	31	29	31	•3
31½	25	Norwalk Tire & R ..	21	2¾	2½	2½	...
3	1⅜						
		O					
14⅞	9	Ohio Oil	213	12	11¼	11¾	—⅛
32⅞	19½	Oliver Farm Equip..	99	29¼	28¼	27¼	—1
14¼	7½	Omnibus Corp	175	14¾	12¾	13⅜	• ⅛
96	83⅛	Omnibus Corp pfd 8	†50	89½	89½	89¼	• ⅛
8¼	4	Oppenheim Collins ..	8	8¼	6¾	8	...
26	13¾	Otis Elevator .30e..	111	26	22⅝	25¼	—⅛
130½	122	Otis Elev pfd 6	†250	130½	128	128	—1
12	6¾	Otis Steel	30	11⅛	10¾	10¾	— ⅛
86	30¼	Otis Steel 1 pfd 5½	2	52	52	52	...
19	10	Outboard M&M 1.10e	2	19	19	19	• ⅛
70¼	40	Owens-Ill Glass ½e ..	77	69	64¾	67¼	• ¾
		P					
11¼	6	Pac Am Fish	19	8⅞	8½	8⅝	• ⅜
5⅝	2½	Pac Coast	†170	4⅝	4½	4⅝	• ⅛
18	10½	Pac Coast 1 pfd	190	18¾	17	17	•1
8½	3⅜	Pac Coast 2 pfd	†510	7	6⅝	7	•1
14¼	9¼	Pac G & E .80e	36	13¾	12¾	12¾	— ⅜
29¾	22¾	Pac G & E 2	36	29½	28¼	28¾	— ⅛
41½	32¼	Pac Lighting 3	18	41½	39⅜	40¾	— ¼
17⅞	9¼	Pac Mills	24	16¾	16⅛	17	—2
142	133½	Pac Tel & Tel pf 6	†80	142	141	142	...
30	18¼	Pac Tin spl ⅜e	1	28⅝	28⅛	28⅝	—1⅜
15⅝	10¼	Pac West Oil ⅜e	15	14⅜	13	13⅜	— ⅜
5⅞	3¼	Packard Motor	855	5⅝	5¼	5⅜	— ⅛
9¼	7	Pan-Am Petrol	5	9¼	8¼	9¼	—1⅛
3¼	⅜	Panhandle P & R	1	1¼	1⅛	1⅛	— ⅛
63¼	27½	Panhand P & R pf ..	†780	62¾	58	58½	—2½
47⅝	29	Paraffine Cos Inc 1e	11	47⅞	45¼	46¾	—1¼
94	88¾	Parav Cos Inc pf 4.	69	92	90	92	—3
12⅝	5¾	Param Pictures	210	9⅞	9⅛	9⅝	— ⅛
97⅛	65	Param Pict 1 pf 6 ..	13	97	94½	95⅛	—1⅝
123⅝	66	Param Pict 2 pf ⅝60	64	12¾	11¼	11¾	•1
24	16	Park & Tilford 3g ..	1	20¼	19¼	19¾	— ⅛
3¼	1⅛	Park Utah Con Min	199	3¼	2⅞	2⅞	...
28	16½	Parke Davis 1.30e ..	25	39	37	38½	•1
39	31¼	Parker Rust-Pr .80 ..	11	18¾	17⅝	18⅝	•1¼
20¾	13	Parmele Trans	10	2½	2	2	— ¼
2½	1¼	Pathe Film	1	6¼	6	6	...
6¾	3½	Patino Mines ¾e	48	11	10¾	11	...
54	41	Peerless Corp	7	54	52¼	52¾	• ⅜
82	55	Penick & Ford 1¼e ..	75	82	77¾	79½	• ¾
		Penn Coal & Coke	3	2	1⅞	2	• ⅛
2½	1⅜	Penn Dix Cement	8	5¾	4⅞	4¾	— ⅛
5⅜	2½	Penn Dix Cem pf A ..	6	28½	26	27	—1
28½	10½	Penn Gl Sand ct	1	14	14	14	...
15½	10	Penn R R	552	22¾	19¾	19¾	—1¼
24⅛	14⅛	Peoples Drug 1a	1	40¾	40¾	40¾	— ⅛
31	19¼	Peoples Gas L&C ...	1	36¼	33⅜	34½	—1¼
36¼	22¼	Peoria & East	1	4⅞	4⅞	4⅞	— ⅛
5	1⅜	Pere Marquette	6	12¾	11	11¾	• ¼
35	5⅛	Pere Marq pfd	†710	26	23	25	— ⅛
38¼	15	Pere Marq pr pf ...	†550	31½	26	28	•2
37¼	17¾	Petrol&Corp .40e	41	11⅞	11¼	11½	— ⅛
13¼	7⅜	Pfeiffer Brew 1¼e ..	16	7½	7⅛	7⅛	— ⅛
7⅝	4⅜	Phelps Dodge .45e ..	490	33⅜	29	30¾	• ⅛
33¾	17⅝	Philadelphia Co 6 ..	5	36¼	35¾	36¼	• ⅛
37½	30	Phila Co 6 pc pf 3..	2	65	64¼	65	• ⅛
66	60	Phila Co pf 6	†40	2	2	2	...
2½	1¼	Phila Rap Tr	†280	3¾	3¼	3¾	...
4½	2¼	Phila Stan Pr pf ...	16	¼	¼	¼	...
110¾	75¼	Philip Morris 6e	132	110¾	101½	108¾	•2⅛
121¾	114	Philip Morris pf 5 ..	3	7	6	7	...
7	4⅛	Phillips Jones	149	43⅜	41	42¾	— ⅜
43⅜	27¼	Phillips Oil pf	13	9	8	8¾	— ⅛
25	20½	Pillsbury Flour 1.60	6	25	24	24½	— ⅛
16⅝	6	Pitt & West Va	†1460	13⅛	11½	12¼	• ⅜
7½	3¼	Pittsburgh Coal	1	7	6¼	6¼	— ⅛
35	20	Pittsburgh Coal pf ..	1	26½	26½	26½	— ½
7¼	4⅜	Pittsburgh Coke & Ir	4	7	6⅝	6⅞	— ⅛
174	145	Pitt Ft Way pf 7 ..	†10	152	152	152	...
8⅞	4⅞	Pitt Scr & Bolt	16	13⅞	12⅝	12¾	—1⅛
16⅝	7½	Pitt Steel	†260	40	38	38½	—1¼
46½	20½	Pitt Steel pf B	†140	27	23	23	—4
27	11½	Pitt Steel 5 pc pf ..	†150	37	33	33	—5
45	23	Pitt Steel pr pf	4	¾	¾	¾	...
1	¼	Pitt Term Coal pf ..	†280	8½	7	8	• ⅛
12	6	Pitt Term Coal pf ..	56	22¾	21¼	21¾	— ⅛
22⅜	15	Plymouth Oil 1.40 ..	72	10⅞	9⅜	9⅜	— ⅛
12	5½	Poor & Co B	20	3¼	2⅝	3⅛	• ⅛
3⅜	1½	Porto R-Am Tob A ..	4	3¾	3⅜	3⅜	• ⅛
1⅛	⅛	Porto R-Am Tob B ..	48	3¾	3⅜	3⅜	• ⅛
4⅝	1⅝	Postal T & C pf	158	9¾	8¼	8⅜	• ⅛
10¼	4⅛	Pressed Steel Car	2	9	8¾	8¾	— ⅛
10¼	4½	Press Stl C 1 pf 1½	2	9	8¾	8¾	— ⅛
31½	13¾	Press Stl C 2 pf 2½	40	51½	50½	50¾	— ¾
52½	39½	Procter & Gam 2	†170	117	116½	116½	— ½
122¼	116	Procter & G pf 5 ..	67	33¼	31	31¼	— ⅛
35½	25	Pub Svc N J 1.65e ..	†150	138¼	137¼	138¼	•1¼
143	132	Pub S NJ 8pc pf 8	3	119	119	119½	• ½
123½	112	Pub S NJ aTpc pf 7	1	110¾	110¾	110¾	• ¾
110¾	101½	Pub S NJ 6pc pf 6 ..	9	97¼	96½	96¾	—1¼
98⅛	86¼	Pub S E&G pf 5	1	115	115	115	• ¾
116	112	Pullman ¾e	122	36	33¼	34½	— ⅛
36¾	21⅝	Pure Oil	407	12¾	11⅜	12¼	— ⅛
13½	8¼	Pure Oil 5pc pf 5 ..	79	86	83½	85½	•2
86	74½	Pure Oil 6pc pf 6 ..	4	92	91½	92	•2
98¼	81	Purity Bak .30e	44	11¼	10½	11	— ¼
11⅜	7						
		Q					
16¼	9	Quaker Sta Oil	1	11½	11½	11½	• ½
		R					
7¾	4¾	Radio Corp of Am ..	978	7¾	6¾	7¼	...
56¾	37¼	Radio cv pf 3½	30	56¾	52⅞	56	•1½
5¾	1⅞	Radio-Keith-Orph ..	180	2¾	2½	2¾	....
7¼	3⅜	RR Sec Ill Carb Stk .	†110	7	6½	7	....
23¾	14⅜	Raybest-Man .60	4	22	22	22	....
24½	8⅛	Rayonier Inc	43	15¼	14¼	15	— ⅛
29¼	18	Rayonier Inc pfd 2..	13	21¾	20½	21	— ⅝
22	10¾	Reading Co 1¼e	74	16½	13⅜	15⅞	— ⅛
27½	13¼	Reading 2 pfd (2)..	8	20	17	18¼	— ⅛
6	2¾	Real Silk Hosiery ..	5	6	5¾	5¾	— ⅛
2¼	1¼	Reis (R) & Co	4	1	¾	¾	— ⅛
11	5	Reis (R) & Co 1 pfd	1	8¾	8¾	8¾	• ⅛
9¾	5½	Reliable Stores	10	9¼	9	9¼	• ⅛
13¼	9	Reliance Mfg .40e ..	5	13¼	12¾	13	• ⅛
11½	8¼	Reming Rand .70e...	107	15½	14½	14⅝	• ⅜
67¼	49½	Rem R pf ww 4½	†40	58	57	57	— ½
66⅞	40	Rens & Sara 8	†40	51	51	51	...
3	1⅛	Reo Motor Car	127	2¼	2	2¼	• ⅛
20¾	11¼	Repub Steel	841	20¼	18½	18¾	—1⅝
75¾	39¼	Rep Steel cv pfd	5	58⅞	57½	58	— ⅛
73	35	Rep Steel pfd A....	11	60¼	60	60½	•2½
18¾	7½	Revere Cop & Brass.	107	18⅝	16	16⅝	•1¼
37	17¼	Rey C & B pfd	12	36	33	35½	•1¼
85	65	Rey C & B pfd	1	78	78	78	...
17¾	10½	Reynolds Metals	44	15	13½	14¼	— ⅜
10¾	4¾	Reynolds Spring	120	9¼	8¼	8½	— ⅛
58⅛	51¾	Reynolds Tob 1.80e .	†20	54¾	54¾	54¾	— ¼
46½	33⅜	Reynold T B 1.80e ..	98	42¼	41	41¾	— ⅜
7⅞	5	Richfield Oil	282	8	8	8	• ⅛
17¾	7½	Ritter Rental	3	10½	10	10	— ⅛
20¾	14½	Roan Ant Cop .35e ..	28	19¾	18	18	—1¼
26	13	Ruberoid	13	26	24	24	—1
2½	1⅛	Rutland R R pf	5	2½	1¾	2¼	• ⅜
		S					
23⅜	13	Safeway Stores ⅓e ..	49	20¾	18¼	18¼	—2
105	79	Safe St T pc pf 7 ..	†150	96	94	96	•1
93	68	Safe St T pc pf 5 ..	†70	85	83	85	....
81	55	St Joseph Lead ½e.	102	43	39	42¾	— ⅛
43	25½	St L-San Fran	17	3¼	2	2¼	•⅛
1¼	⅛	St L-San Fran pf	27	1¼	1	1¼	— ⅛
3	1¼	St L-San Fran pf	†120	3½	3	3½	•1
5	2	St L Southwest	22	14¼	13¼	14	•1
12¾	8¼	Savage Arms	122	20¼	18¾	19¾	— ⅛
17¾	14¼	Schenley Distill	125	74	71¾	73½	—1¼
85	62	Schenley Dis pf 5½ ..	4	74	...	...	...
1	⅝	Schulte Ret Stores ..	46	6	6	6	—1
7	3	Schulte Ret Strs pf ..	1	6	6	6	—1
45¾	34¾	Scott Paper .80e	†770	45⅝	43⅜	45	•1
7	⅛	Seaboard Air Line	21	¾	¾	¾	...
3	1⅛	Seab Air Line pf	2	2⅜	2⅜	2⅜	• ⅛
27½	15½	Seaboard Oil 1	202	25¼	22¾	24½	• ⅜
4	3	Seagrave Corp	4	3¾	3¾	3¾	— ⅛
70	47	Sears Roeb 3a	234	70	66½	67¼	—1¼
35	26	Servel Inc 1	88	15¼	14⅝	15¼	— ⅛
16¾	9¼	Sharon Stl Corp	28	16⅞	15⅝	15¾	— ⅛
20¾	10	Sharon Stl pf 5	3	61	60	61	— ⅛
66	45¼	Sharp & Dohme	6⅔	6	5¼	5¾	— ⅛
6	3	Sh & Doh pf 3½	54	4½	4	4⅜	...
48	37⅝	Shattuck (FG) .20e..	52	10¼	9	10	• ⅛
10¼	6¾	Shaeffer Pen 1e	†50	25½	25	25½	•1½
27¾	20⅝	Shaeffer Un Oil .35e .	100	18	16	16⅞	•1¼
18¼	10	Shell Un O pf 5½ ..	6	103¼	103	103	— ⅛
10¼	93	Silver King Coalit ..	82	9¼	7½	7¾	• ⅛
9¼	4¾	Simmons Co	124	26¾	23

M'NUTT'S HOPES FOR PRESIDENCY SAVE VAN NUYS

Senator Once Slated to Be Cast Out by Party Now Likely to Be Nominated by Acclamation.

ACTION TUESDAY BY INDIANA CONVENTION

Threat of Independent Race and Rally of Senate Colleagues Changed Situation.

By the Associated Press.

INDIANAPOLIS, Ind., July 9.—Indiana Democratic leaders predicted tonight the renomination of Senator Frederick Van Nuys, opponent of many New Deal measures, at a "love-feast" convention Tuesday.

All obstacles to renomination of Van Nuys, who, long at odds with Gov. M. Clifford Townsend and the Democratic State organization, had threatened to seek re-election as an independent, apparently have been removed at conferences between representatives of the Governor and the Senator.

Party leaders say Van Nuys, who once said it would be "suicide" for him to permit his name to be presented to the convention, probably will get the nomination by acclamation.

In the background of the peace pact with Van Nuys, is the Paul V. McNutt's presidential hope. A group of party leaders headed by Frank McHale, National Committeeman, feared the consequences of an attempt to retire Van Nuys from public life.

Rally to Van Nuys.

Some of Van Nuys' Senate colleagues, notably those with whom he fought President Roosevelt's court and Government reorganization bills, announced they would come into Indiana to campaign for Van Nuys if he ran as an independent.

When McNutt, former Governor of Indiana and now United States High Commissioner to the Philippines, was in Washington in February for his presidential "coming out" party, some of the anti-court bill Senators took direct means to impress upon him that his own aspirations had become very much entangled with the Van Nuys issue.

Other pressure for Van Nuys' renomination has come from local Democratic nominees over the State, who were selected in the May 3 primary. They feared Van Nuys, if he ran as an independent, would cut deeply into the Democratic vote in November and endanger their own chances of success.

Townsend Invites Van Nuys.

Gov. Townsend, who previously had criticised Van Nuys for his fight against the court bill and had said the Senator couldn't be renominated, extended the "olive branch" early this week by inviting Van Nuys to become a candidate in a "wide open" convention.

The Governor also issued a statement denying he ever had attempted to read Van Nuys out of the party and declared Van Nuys "is a Democrat and is entitled to the consideration of the convention."

Van Nuys, vacationing at Walloon Lake, Mich., replied he would be "very glad" to accept Townsend's invitation and permit his name to go before a "wide open" convention. He interrupted his vacation and returned to Indianapolis for the convention, which he originally had said he would not attend.

Then came the series of peace conferences, but Van Nuys and Townsend have not seen each other as yet. However, Van Nuys said he expected to call upon the Governor before resuming his Michigan vacation. Townsend said he would "see" the Senator if the latter called.

What McHale Says.

National Committeeman McHale, reporting on the conferences, said: "It was the opinion of all present that any misunderstandings that heretofore existed have been overcome and that complete harmony now prevails; that it is definitely understood that Senator Van Nuys will become a candidate before the Democratic State convention for the office of United States Senator.

"In their opinion, he will be nominated."

Promptly after the Governor extended his "invitation" to Van Nuys, two of three announced candidates for the nomination indicated their withdrawal from the race. Samuel D. Jackson, Fort Wayne lawyer, and Lieutenant-Governor Henry F. Schricker, Knox banker, said they believed renomination of Van Nuys would be for the best. The third candidate, Alex Gordon, Indianapolis labor leader, made no comment.

Points of Difference.

Van Nuys and his party's State organization have been apart since the 1934 State convention in which the Senator sought nomination of former Mayor Reginald H. Sullivan of Indianapolis for Indiana's other Senate seat. Instead, the convention nominated Sherman Minton, the choice of then Gov. McNutt, and Minton was elected.

Van Nuys lost another fight with the organization in the 1936 convention. He supported E. Kirk McKinney of Indianapolis for Governor, but Townsend, the McNutt administration's choice, won the nomination.

After visiting President Roosevelt last summer at the White House on a hot July day, Gov. Townsend told newsmen:

"I don't believe any power in the State could nominate him (Van Nuys) and our organization is unaccustomed to trying the impossible. I don't think our organization could nominate him even if it wanted to."

Low-Cut Gowns at Court Agitate Social London

Question Laid Over Till 1939, When King and Queen Will Pass on Proper Dress Design.

By the Associated Press.

LONDON, July 9.—While the matter won't come up again until the King's 1939 courts, the question of how low cut a gown a woman being presented may wear is agitating social London. Several young women presented at Buckingham Palace this week made a daring break from the conservative styles handed down from the reign of the late George V and Queen Mary.

Several made their curtseys before King George VI in startling gowns with off-the-shoulder necklines—one of them square-cut lower, said the Daily Mail, "than any seen at court since Victorian days."

This was Wednesday night. On Thursday night several others had planned to appear similarly gowned, but a quick order from the Earl of Clarendon, who is Lord Chamberlain and official arbiter of court etiquette, resulted in their curtseying with modest additions considerably toning down the daring effects.

At least seven debutantes wore scarfs hastily designed by their dressmakers to conceal their shoulders and at this, the last court of the season, there were no raised eyebrows, as there had been the night before.

Early next year the official court dressmaker will take sketches of court costumes to Buckingham Palace. There the King, the Queen and the Lord Chamberlain will look them over. The approved ones will be put on view at the Earl of Clarendon's office for the guidance of dressmakers and debutantes as well, with written regulations.

The Lord Chamberlain is the official arbiter, but his decisions are guided by the royal wishes.

Queen Mary, mother of George VI, had a dress problem early in her reign when hobble skirts—extreme in their tightness about the ankles—were all the rage. They were ruled out.

Then in the twenties came the short skirt craze, and the court called a halt at four or five inches from the ground.

The court prescribes certain rigid rules for dress. Trains must not be longer than two yards; veils not more than 45 inches. Gloves must be of specified length.

BAIL DENIED HARLAN MAN HELD IN KILLING OF FORMER DEPUTY

Case to Be Given to Grand Jury; Employe of Tourist Camp Discharged.

By the Associated Press.

LONDON, Ky., July 9.—County Judge John D. Gross today ordered Chris Patterseon held without bond pending grand jury action in the fatal shooting of Frank White, a former Harlan County deputy sheriff who was on trial in the labor conspiracy case in Federal Court here. White was killed Wednesday night at a tourist camp near Corbin, Ky.

Judge Gross dismissed a charge of murder against Jack Reed, employe of the tourist camp. The Court held that there was "not a word of evidence" to connect Reed with the shooting. Prosecutor asked Judge Gross to hold Reed as a material witness, but he refused.

Driver Nods; One Killed, Two Hurt.

By the Associated Press.

INDIANAPOLIS, July 9.—Herbert Shafer, 21 years old, of Indianapolis, fell asleep near here early today, and his automobile crashed into the rear of a tractor-trailer, causing the death of Edward Dransfield, 40, also of Indianapolis, and injuries to Mrs. Dransfield, 38, and himself. The three were returning from a Wisconsin fishing trip. Both Shafer and Harlan Edson, 23, of Gays, Ill., truck driver, were ordered held under $500 bonds pending an inquest.

ART NEWMAN'S PLEA BEFORE PAROLE BOARD

Hearing Tuesday for Southern Illinois Gangster Seeking to Be Freed.

By the Associated Press.

SPRINGFIELD, Ill., July 9.—Art Newman, former southern Illinois gang leader serving a life term in Joliet prison, is one of eight convicted murderers whose applications for pardons were scheduled today for hearings Tuesday before the State Board of Pardons and Paroles.

Newman, lieutenant of the notorious Charlie Birger of Williamson County, who was hanged several years ago, has frequently applied for clemency since his incarceration for three terms for murder—two terms for 57 years and one for life.

He was convicted in 1929 of the murder of Mr. and Mrs. Lory Price and of Mayor Joseph Adams of West City, receiving the life term for the Adams killing.

Unemployment Waste Computed By WPA Official

Continued From Page One.

from the bottom, making work and stimulating business at every change of hands."

Relief workers, Anderson points out, do not save any of their "security" wage, since it is hardly large enough to cover the cost of necessaries. W P A workers have been spending for consumers' goods from 20 to 30 million dollars a week.

What would happen to the business of the country if this flow of spending were suddenly to stop is obvious. Without it consumption, and therefore production, would slump to disastrously low levels.

Cost of Relief.

Insisting that the sums spent for relief since 1933 were trivial compared to the losses sustained through unemployment from 1929 to 1933, Anderson adds up the cost of relief through 1936 as follows:

F E R A, $2,946,536,000 for 26 months.

C W A, $844,067,000 for eight months.

P W A, $1,444,727,000 for 40 months.

C C C, $1,391,640,000 for 42 months.

Resettlement Administration, $137,695,000 for 17 months.

W P A, $2,324,258,000 for 17 months.

Total for the emergency work agencies, $9,088,923,000.

Amount spent by non-emergency agencies, $1,578,474,000.

Total Federal relief and work funds, $10,667,397,000.

To this must be added $2,940,165,000 spent by states and local communities for work relief in co-operation with the Federal Government. The total then for the period through 1936 is $13,607,562,000.

Contributing Factors.

The author does not attempt to break down the 200 billion dollar total that he gives as the cost of enforcing idleness of millions of workers from 1929 through a part of 1933, but he lists the following factors that contributed to this staggering estimate:

"1. The cost of organized private charity which for all its moral and disciplinary implications did not meet the need.

"2. The cost to individuals who loaned money, made personal gifts, or gave board and rent to unemployed friends or relatives.

"3. The cost of local public relief or work relief defrayed out of tax funds of states and localities but later supplemented by Federal funds also paid from taxes.

"4. The negative costs reckoned in terms of the increase of crime, juvenile delinquency, vice, sickness, slum crowding, and other degrading accompaniments of social demoralization. Most of these costs have been unloaded on the children of the unemployed.

"5. The costs of working in sweatshops and of taking jobs at less than a living wage. Such costs bring about a lower standard of living and are passed on to all producers.

"6. The costs of not training the youth, resulting in lessened self-confidence and self-respect of workers who have learned no skills, a burden that all society must share."

A number of phases of the W P A program Anderson discusses in detail, showing broad familiarity with the far-reaching activities of the administration. His own background has furnished him with practical equipment for his present post. He worked at all kinds of jobs—railroad construction, harvesting, in an iron foundry, as a carpenter, ranch worker and timberman. After service in the war he took courses in social service and taught sociology.

All his experience has led him to a belief in the need for public works which "may be a way of salvaging labor that would otherwise waste in idleness." In behalf of this belief he has assembled an impressive array of facts and figures. He looks on mass unemployment as a menacing social waste, so serious that no society can long survive it.

The remedy, in the opinion of this man who has had a part in administering it, is a permanent work relief program.

Auto News and Notes

WHEN THE NEW YORK World's Fair opens in the spring of 1939, the Firestone Tire & Rubber Co. will be represented in it by buildings, grounds and displays covering an area of three and a half acres. Included will be a full-scale tire factory in operation and demonstrations of the part rubber has come to play in everyday life. There will also be a full-sized reproduction of the center of an American farm, livestock, farmhands, barns, silos, farm residence and all. Through the farmyard will flow a stream crossed by a covered bridge. This part of the display will demonstrate how farm work has been modernized through use of tractors and all manner of farm implements fitted with pneumatic tires. In the tire factory, a finished tire will be produced every four minutes, and every stage of tiremaking will be shown, from the preparation of the crude rubber on, in full view of spectators. Also, the gathering of latex rubber on the Firestone plantations in Liberia, Africa, will be portrayed, and dioramas, pageants and scientific demonstrations will illustrate the history of the rubber industry and the developing of rubber products. A decorative feature will be the Firestone singing color fountain, which will be set in a pool surrounded by landscaped lawns and will constantly change in color in accordance with the musical accompaniment. There will be all-day concerts and seats will be provided for thousands of listeners.

A LARGE DYNOMETER FOR testing rear axles more thoroughly and accurately than ever before has just been installed in the DeSoto factory. It puts strains beyond those of actual driving on all parts of an axle, and records results of every test.

BUICK HAS WON THIRD POSITION in the choice of space in the National Automobile Show in New York in the fall as a result of its sales showing. Based on dollar volume of sales for companies which are members of the Automobile Dealers' Association, Buick ranked third to Chevrolet and Plymouth, which were first and second, respectively, for the 12 months ending May 31. W. F. Hufstader, general sales manager for Buick, chose the exhibit space in Grand Central Palace to the left of the entrance and adjoining the Chevrolet space.

DIRECTIONAL COOLING IS A feature of the engine in Chrysler Royal cars, and is designed for efficient cooling in any temperature and uniform cylinder expansion. It combines full-length water jackets and a water distributing tube. The oil forced under pressure to the engine bearings passes the lower ends of the water jackets, and is additionally cooled thereby. A crankcase ventilator is another factor in the engine cooling.

DEVELOPMENT OF ELECTRIC welding possibly has been carried to a higher efficiency than almost another process in automobile manufacturing. Huge welding machines join sheet metal part sin seams that are as strong, or stronger, than the original steel. Among the car parts electrically welded in the Chevrolet's plants are the halves of gasoline tanks, in which strength and rigidity are as essential as their being leak-proof.

THE CLEVELAND POLICE Department, Safety Council and Automobile Club recently co-operated in closing a downtown street for a demonstration of safe braking. The street was laid off in three lanes for speeds of 20, 30 and 40 miles per hour, and stops were made at each speed, using a Hudson "112" car. As a climax, the car's hydraulic braking system was put out of commission by the police and stops were made at the various speeds using only the reserve mechanical system which is standard on all Hudsons. This reserve system is actuated by the same pedal which operates the hydraulic brakes on a Hudson and goes into action only in the rare event that the hydraulic system becomes inoperative. The stop at 20 m. p. h. was made in 9 feet 11 inches, compared with 16 feet 6 inches designated by the police as excellent on the surface of the street. The stop at 30 m. p. h. was made in 33 feet 6 inches as against the police figure of 37 feet 5 inches, and that at 40 m. p. h. in 52 feet 5 inches, compared with the police figure of 66 feet 4 inches as excellent.

SIXTEEN OF THE CLOWNS who travel with the Cole Brothers' Circus ride in one Studebaker coupe. One of the sure-fire applause winning stunts in this circus' performances is when this car rolls into the ring and the clowns begin climbing out.

A TIRE SAID TO BE THE largest thus far built was turned out recently by the Firestone Tire & Rubber Co. as one of a set for an exceptionally large dirt-moving unit constructed by a firm in Peoria, Ill. It stands 79 inches high, weighs 1304 pounds and is designed to carry a load of 25,000 pounds. It has a tread width of 20 inches and about 100 miles of Firestone gum-dipped cord was used in making it. The tire tube weighs 102 pounds and the protective flap 36 pounds. The tire pressure is 45 pounds.

THAT THERE IS NO GREATer menace for a motorist than driving on tires which may blow out at any minute or skid when pavements are wet is emphasized again by R. R. Cook of the General Tire Co., 3400 Washington. "Tires of that kind endanger not only the occupants of the car, but also all other persons in the vicinity," he says, noting that owners of smaller cars may now drive on the General squegee tread, designed for safe stopping under any conditions, as this tread is now available on the Dual 8 tires as well as on the Dual 10 tires.

THE CARRYING CAPACITY OF a tire diminishes steadily as car speed increases, Fisk tire engineers tell truck operators. A 10-ply truck tire driven at a speed not over 40 miles per hour has a 30 per cent greater carrying capacity than the same tire has at 55 m. p. h. Also, the engineers warn, tire carrying capacity cannot be increased by inflation beyond recommended pressures.

H. W. PREHN, PRESIDENT OF the Central Chevrolet Co., 3949 Lindell, has appointed I. J. Marting new car manager. Marting has retailed cars for 15 years, for the last 11 years as a Chevrolet dealer in Maplewood, associated with the Reller Chevrolet Co.

THE 40 SALESMEN IN THE St. Louis branch territory of the Ford Motor Co. who lead in new car and truck sales in July will be guests of the company at a "round-up" party Aug. 17, M. N. Johnson, manager, announces. The "round-up" party will start at 10 o'clock in the morning and last until midnight with every effort made to give the leading salesmen the largest day's entertainment they have ever known. The program will include taking over of the Hillcrest Country Club for the day where prizes will be given the best swimmers, golfers, horseshoe pitchers as well as prizes to the winning baseball team in a contest between Illinois and Missouri salesmen. The Hillcrest club adjoins the site where the new Ford plant will be built. A banquet will follow in the evening at the Park Plaza, after which the salesmen will attend the production "Showboat" at the Municipal Opera.

AN AUTO WORKER IN LANsing, Mich., whose hobby is long-distance radio reception with a 23-tube set, is acting as a link between civilization and the two-year expedition which the American Museum of Natural History is sending into a part of Dutch New Guiana never before penetrated by white men. He is John De Myer, vice-president of the International Dx-ers' Alliance and a general foreman of maintenance in the Oldsmobile factory. De Myer's verified reception of distant radio stations includes reception of transmitters in 123 countries and recent contact with the new station on Pitcairn Island, of mutineers of the Bounty fame. The expedition has established a headquarters radio station, PK6XX, at Hollandria, on the Dutch Guiana coast. The explorers will carry a portable transmitter into the jungle for reports to PK6XX, which will relay them for reception by De Myer.

THE SEASON'S LARGEST lake shipment of autos, which filled the holds of two liners, consisted of 160 Dodge and Plymouth cars and 13 Dodge commercial cars and trucks. The cargo, valued at more than a million dollars at retail, was consigned to a Dodge dealer in Philadelphia. Most of the Dodge cars in it were of the recently introduced Hollywood model, while the Plymouths were mainly Roadkings.

AN AUTO OWNER WHO GOES regularly to his dealer for chassis lubrication, and has his engine gone over at regular intervals for crankcase draining and cleaning before adding new oil, will be well repaid, according to Dean W. Walters, service manager for the Willys factory. Burned points on sparkplugs, a carburetor out of adjustment, and an ignition system not properly set for best operation of the motor, lose money for a car owner as rapidly as a hole in his pocket, Walters says.

THE TYPICAL UNITED STATES motor vehicle operator used 600 gallons of gasoline in 1937, and traveled slightly less than 10,000 miles in the family car, the American Petroleum Industries Committee estimates. Although he used his automobile about 30 per cent more last year than he did in 1929, there are numerous indications that the American motorist would have used his car even more than he did if there had not been a 57 per cent jump in his tax bill in the past eight years, the committee says.

Records of this eight-year period indicate that the cost of operating a motor vehicle is an important factor in the extent to which the United States motorist uses his motor vehicle. When a substantial reduction in the price of gasoline occurred between 1929 and 1933, without any appreciable increase in automotive taxes, automobile use increased 18 per cent. But with the increase in Federal and state automotive taxes, this rapid growth in automobile use stopped.

It is significant, the committee says, that the halting of the steady increase in the use of motor vehicles occurred at the same time that motor vehicle taxes were making their greatest impression on the cost of motoring.

In 1929, the price of gasoline on a national average was slightly less than 18 cents a gallon, exclusive of taxes. Today, the average price of motor fuel, exclusive of taxes, is slightly over 14½ cents.

MOVIE OF WAR IN SPAIN

Blinded Loyalist to Show Pictures of Americans in Action.

A movie of Americans in action with Spanish Loyalist forces will be shown next Friday night at the Municipal Auditorium in connection with the address to be delivered by Lieut. Robert Raven, former medical student, who was blinded by a grenade while serving with the Abraham Lincoln Brigade.

On Thursday evening Raven will be guest at a dinner at Hotel Chase.

OLD GOLD PROVIDES VACATION MONEY
GET CASH for your OLD GOLD and SILVER at
Hess-Culbertson OLIVE AT NINTH

ADVERTISEMENT

Deafened Offered Free Hearing For Lifetime

Special Awards To Be Made In Survey Project

If you are hard of hearing here is an opportunity to win a *life-time of good hearing* absolutely free! Through the Sonotone Research Laboratories a number of the newest type Sonotone audicles together with a special Lifetime Service Contract are to be awarded for co-operation in a survey project.

The awards are made on a simple basis requiring only a few minutes of your time.

Please call at our office for full details. There is no obligation to buy and you may be one of the fortunate winners. We suggest that you come in at the earliest opportunity because this special offer is necessarily limited. Sonotone St. Louis Co., 1182 Arcade Bldg., St. Louis, Mo. Phone CE. 1799.

MAKING FRIENDS WITH MIRACLE VALUES!

PAY 50c WEEKLY



MAPLE BEDROOM SUITE
$25
PAY 50c WEEKLY

Your choice Bed, Dresser or Vanity and Chest. You don't have to put this set in your spare room; it looks good enough for any room. Worthy of a $50 price tag. Now only $25. Come in and be convinced.

QUICK MEAL 2-BURNER OIL STOVES



$2.99 — 50c Extra for Glass Tank

PORCH GLIDERS



$12.88 Waterproof Covers Steel Construction — 50c Weekly

SENSATIONAL KNOCKOUT VALUE ROLLAWAY BEDS



$2.88 — $2.88
PAY 25c WEEKLY — PAD EXTRA

While 100 Rugs Last!



$2.29
FELT BASE 9x12 RUGS (One to a Customer) None Sold to Dealers

Remnant FELT-BASE LINOLEUM
in 6 and 9 ft. widths, from 2 to 10 yds. Square Yard 19c

Porch Swing $1.29 | Wooden Lawn Chairs, 78c

Open Every Night Till 9 P.M.

The FRIENDLY FREDMAN BROTHERS
3130 OLIVE
COUNTRY BOYS FURNITURE CO.

Open an Account — No Interest or Carrying Charges

"All Cars Must Have Brakes Like Hudson's BEFORE THEY CAN BE REALLY SAFE!"

"No 'Question-Mark' Brakes For Me," says E. B. Jay, Detroit

WHEN it comes to brakes, nobody can afford to take the slightest chance. You needn't . . . in a Hudson!

No one drives with finer brakes than *good* hydraulics. And no hydraulics are finer than Hudson's . . . self-energizing 4-wheel Bendix hydraulics.

But what if the hydraulic fluid *should* leak away, through some accident or carelessness? It *can* happen with hydraulics of any type! Yet with all the improvement that has been made in automobile braking, only Hudson has done the *one* thing necessary to make hydraulics the *perfect* brakes.

In a Hudson, the driver simply does the *natural* thing . . . presses the same foot pedal a little farther down. A separate mechanical reserve braking system takes hold *automatically*. He STOPS safely, surely.

Double-Safe Brakes! *The only brakes without a question mark!* And with them, still a third braking application from the easy acting parking brake.

But Hudson's safety leadership doesn't stop there. It gives you single-unit bodies *all* of steel. Extra windshield width . . . clearest vision all around. Safety plate glass. Up front . . . massive forged radial arms for safer steering and extra strength.

Drive the cars that set the pace, not only in safety, but in roominess, performance and economy. Drive a Hudson Terraplane, Hudson Six, Hudson Eight, or the new "lowest priced car," Hudson 112. Compare Hudson values with any others on the market today.

$694 and up for Hudson 112 (3-passenger coupe), delivered in Detroit, fully equipped; including Federal taxes. Price does not include state and local taxes, if any. For delivered price in your locality, see your Hudson dealer. Attractively low time payment terms, with new Hudson-C. I. T. Plan.



Copyright 1938, Hudson Motor Car Co.

HUDSON BUILDS TOP VALUE IN EVERY POPULAR PRICE CLASS



IN SAFETY HUDSON SETS THE PACE

SEE YOUR NEAREST HUDSON DEALER

REAL ESTATE

PART THREE

INDUSTRIAL BANK
9th & WASHINGTON

I WANT A LONG LOAN?

Then see our F H A Department. Mortgages up to 25 years and up to 90% under easy Federal Housing terms. Before you buy, build, refinance or repair, see us and save.

Sell household appliances for cash through the Post-Dispatch for a want ad columns. Call MAin 1 for an adtaker.

For Year 'Round Comfort INSULATE WITH ZONOLITE
"THE WORLD'S
Get Zonolite from your nearest lumber or building
Zonolite Insulation Co

"I LIKE THE ALUMILITE
Aluminum
VENETIAN BLINDS
BETTER THAN I HAVE EVER

...and they're degrees
First you want beauty. Even aluminum blinds in her home refined beauty. Any color you must have durability "Alumilite" blinds is last cessed aluminum makes that does not chip, flake, pit. The streamlined slat break—all hardware is biggest cheer comes when stick to the smooth surface dusting keeps the blinds repel heat rays like a mirror interior degrees cooler conditioning old blinds buying any kind of blinds Venetian blinds—"Alumilite with plain aluminum or big difference. Yes, they

TERMS IF DESIRED. • SO

★NOW ON DISPLAY
3563 LINDELL BLVD.
YOU ARE INVITED
or send or telephone for illustrated

DIS
FORSLUND
3563 LINDELL BLVD.
"Alumilite" Blinds are manufactured

ng to Dean W. Walters, serv
nager for the Willys fac
Burned points on spark
a carburetor out of adjust
and an ignition system not
y set for best operation or
tor, lose money for a car
as rapidly as a hole in his
Walters says.

YPICAL UNITED STATES
vehicle operator used 655
of gasoline in 1937, and
d slightly less than 10,000
n the family car, the Ameri
troleum Industries Commit
timates. Although he used
tomobile about 30 per cent
ast year than he did in 1929,
re numerous indications that
nerican motorist would have
is car even more than he did
e had not been a 57 per cent
in his tax bill in the past
years, the committee says.
rds of this eight-year period
e that the cost of operatin
or vehicle is an important
in the extent to which the
States motorist uses his
vehicle. When a substantial
ion in the price of gasoline
ed between 1929 and 1931
t any appreciable increase in
otive taxes, automobile use
ed 18 per cent. But with
crease in Federal and state
otive taxes, this rapid growth
omobile use stopped.
s significant, the committee
hat the halting of the steadi
se in the use of motor ve
occurred at the same time
notor vehicle taxes were mak
heir greatest impression on
st of motoring.
929, the price of gasoline on
onal average was slightly less
18 cents a gallon, exclusive
es. Today, the average price
tor fuel, exclusive of taxes, is
y over 14½ cents.

E OF WAR IN SPAIN
d Loyalist to Show Pictures
of Americans in Action.
novie of Americans in action
Spanish Loyalist forces will be
next Friday night at the
ipal Auditorium in connec
ith the address to be delivered
ieut. Robert Raven, former
al student, who was blinded
grenade while serving with
braham Lincoln Brigade.
Thursday evening Raven will
est at a dinner at Hotel Chase.

OLD GOLD VACATION MONEY
VIDES
CASH
r your
D GOLD and
SILVER at
ess-Lullbertson
OLIVE AT NINTH

ENT
tered Free
Lifetime
e In Survey Project
requiring only a few minutes of
time.
ase call at our office for full de
There is no obligation to buy
you may be one of the fortunate
ers. We suggest that you come
the earliest opportunity because
special offer is necessarily limited.
tone St. Louis Co., 1182 Arcade
St. Louis, Mo. Phone CE. 1799.

son's
AFE!"
oit
STOPS
es without a
hird braking
rking brake.
n't stop there.
f steel. Extra
n all around.
massive forged
xtra strength.
, not only in
and economy.
n Six, Hudson
" Hudson 112.
others on the
, Hudson Motor Car Co.
CE CLASS
TY
ON
PACE
DEALER

INDUSTRIAL BANK
9th & WASHINGTON

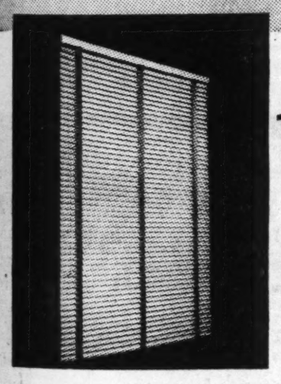
WANT A LONG LOAN?
•
Then see our F H A Department. Mortgages up to 25 years and up to 90% under easy Federal Housing terms. Before you buy, build, refinance or repair, see us and save.
•

Sell household appliances for cash through the Post-Dispatch for sale want ad columns. Call MAin 1111 for an adtaker.

For Year 'Round Comfort INSULATE WITH ZONOLITE MOISTURE PROOF FIREPROOF
"THE WORLD'S BEST INSULATION"
Get Zonolite from your nearest lumber or building material dealer—Insulate your home yourself.
Zonolite Insulation Co., 5100 Manchester. HI. 1930

"I LIKE THE NEW ALUMILITE
Aluminum
VENETIAN BLINDS
BETTER THAN ANY
I HAVE EVER SEEN"





They're beautiful! ... with the everlasting finish!

..and they're degrees cooler than wood blinds

First you want beauty. Every woman who has "Alumilite" aluminum blinds in her home has been delighted with their refined beauty. Any colored tapes may be used. Of course you must have durability and service. Everything about "Alumilite" blinds is lasting—the special electrolytic processed aluminum makes a permanent satin platinum finish that does not chip, flake, peel, corrode, tarnish, oxidize or pit. The streamlined slats will not warp, sag, split or break—all hardware is enclosed and concealed. But the biggest cheer comes when women see that dirt will not stick to the smooth surface—no scrubbing—an occasional dusting keeps the blinds always new. "Alumilite" blinds repel heat rays like a mirror throws back light making the interior degrees cooler than with wood blinds. Before reconditioning old blinds, buying or replacing awnings or buying any kind of blinds, see the modern advancement in Venetian blinds—"Alumilite." Do not confuse "Alumilite" with plain aluminum or painted metal blinds—there is a big difference. Yes, they're moderate in price.

TERMS IF DESIRED. • SOLD ON A MONEY-BACK GUARANTEE.

★NOW ON DISPLAY IN ST. LOUIS AT FORSLUND CO.
3563 LINDELL BLVD. FREE PARKING
YOU ARE INVITED or send for our representative to give you free demonstration and estimate . . . or send or telephone for illustrated folder on "Alumilite" Venetian Blinds.

DISTRIBUTED BY
FORSLUND COMPANY
3563 LINDELL BLVD. PHONE FRANKLIN 0343 ST. LOUIS

"Alumilite" Blinds are manufactured by Chicago Venetian Blind Co., Chicago

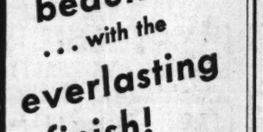
DR. S. B. GRANT TO ERECT BUILDING AT 114 N. TAYLOR

A permit was issued yesterday for erection of a two-story, air-conditioned office building for Dr. Samuel B. Grant, physician, at 114 North Taylor avenue, between West Pine and Lindell boulevards.

Cost was given as $22,000, for permit purposes, but it was understood the expenditure would be about $30,000. The structure will be for the owner's own use.

VENETIAN BLINDS Tailor-made Venetian Blinds, worm-gear tilt device, automatic stop. All colors. Aluminum Blinds at low cost. We service all makes Venetian Blinds. Called for, cleaned, repaired and refinished at low cost. 27c Sq. Ft.
National Venetian Blind Co. 5082 Queens MU. 4208

MORE FOR YOUR MONEY — Sears
Suddenly, Without WARNING
A Heavy Fall of
R-A-I-N
May Cause Big Damage



RE-ROOF NOW AT SEARS SAVINGS!
Complete service, financing and all! "Weldite" exclusive process makes steep roofs leak-proof. All materials and installations guaranteed. Insured, expert union workmen!
• Phone for Free Inspection
• No Money Down on F H A
SAVE ON LUMBER AND MILLWORK AT SEARS
SEARS, ROEBUCK AND CO.
GRAND BLVD. PRospect 6110
KINGSHIGHWAY ROsedale 1000

BUYS PROPERTY ON HANLEY ROAD NEAR CLAYTON

Dr. Leo A. Will Acquires Residence of Mrs. E. H. Simmons on Two-Acre Wooded Tract.

SITE AVAILABLE FOR APARTMENTS

Internal Revenue Stamps on Warranty Deed Conveying Title Indicate Consideration of $30,000.

By Berry Moore.

With its site as an attractive feature, the residence of Mrs. E. H. Simmons at 900 South Hanley road, Clayton, has been purchased by Dr. Leo A. Will. Comprising nearly two acres, the site has a frontage on Hanley of 210 feet, with a depth of 390 feet. It is situated in a wooded section just north of Clayton road.

The warranty deed conveying the title bore $30 in internal revenue revenue stamps, indicating a valuation of $30,000. Edward L. Bakewell, realtor, and Shaw & Francis, Inc., handled the negotiations.

The house was erected by the late E. H. Simmons, an executive of the Simmons Hardware Co. Colonial in design, the three-story structure is one of the most stately in this section.

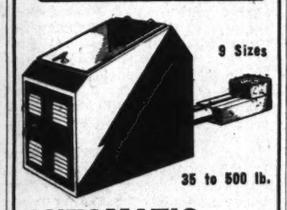
The first floor consists of spacious entrance hall, living-room, dining-room, kitchen, pantry, sun-room and breakfast-room. There are five bedrooms and two baths on the second floor and three bedrooms with bath on the third floor.

Continued on Page 2, Column 1.

DOORS Summer Doors, 2'8"x6'6", 1⅜. $7.50 value $4.95
Garage Doors—opening 8x8. 1¾-12 light. Pair $14.05
French Doors—Opening 3'x6'8". Pair $8.50
ANDREW SCHAEFER
4300 Natural Bridge JE. 2020

3½"—7-Ft. Length Round Cedar Posts, Each 20c
1x2 Screen Frame, bead attach. lin. ft. 2c
Screen Doors $1.49 Up
3-16 Wallboard; 4x6-7-8-9-10, C. ft. $2.85
MELCHER-SCHENE
Hardware and Lumber Co.
4800 Natural Bridge—EV. 6789

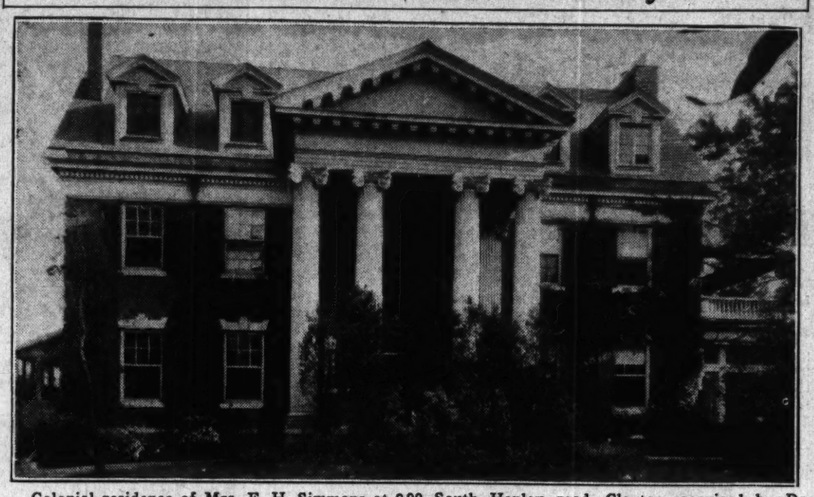
SCOTT NEWCOMB
FACTORY TO YOU
35-Lb. SIZE
QUALITY
STOKER $198.00
Completely Installed



9 Sizes
35 to 500 lb.

AUTOMATIC AIR CONTROL
● Is indispensable to successful Stoker heating—without it you cannot get efficient combustion.
Other S-N superiorities are (1) Indestructible retort. (2) Smoke-back eliminator. (3) Ground steel worm with bronze gear. (4) Heavy duty repulsion motor. Fits any furnace.
QUALITY
Scott and Newcomb (pioneers of automatic heating) have made quality heating equipment for 20 years. When you buy S-N equipment, you are sure of getting the best.
Install NOW—No down payment—as long as 36 months to pay!
SCOTT-NEWCOMB, INC.
1922 Pine St. Phone: CHestnut 4134

Colonial Residence Sold in County



Colonial residence of Mrs. E. H. Simmons at 900 South Hanley road, Clayton, acquired by Dr. Leo A. Will. The site comprised nearly two acres. Edward L. Bakewell, and Shaw & Francis Inc., were agents in the negotiations.

12-UNIT APARTMENT PROJECT IS FINANCED

Construction Is Begun on 3-Story Structure on Byron Place, Moorlands Addition.

Construction has been started on a 12-family apartment building on the north side of Byron place, between Glenridge and Westwood drives in Moorlands Addition. The Anderson-Stocke-Buermann Real Estate Co. is financing the project, which was promoted by Duke-Young Inc., realtors.

The building will be three stories in height and of semi-fireproof construction. There will be four, five and six room units with one and two baths. Specifications include every modern appliance. The structure will occupy a lot 130 by 115 feet.

The same interests have just completed two four-family buildings on adjoining ground on the east. These structures contain five and six room apartments, with one and two baths. They occupy a lot 130 by 115 feet.

Financed by the Anderson-Stocke-Buermann Co., the total operation will represent an investment of $250,000, according to the agents.

PRESLEY S. ANHEUSER BUYS HOUSE IN HUNTLEIGH WOODS

The former residence of Winfield C. Rice on the west side of Lindbergh boulevard in Huntleigh Woods, north of Clayton road, has been purchased by Presley S. Anheuser.

The house has 10 rooms, including four master bedrooms, each with fireplace; three baths, two maids' rooms and bath, living-room, kitchen and workshop, all on one floor. There is a gardener's cottage, with attached garage, in the rear of the grounds.

The one-story structure, which is of the rambling type, was originally the hunting lodge of Dwight F. Davis, formerly Secretary of War. Partially destroyed by fire several months ago, it was restored at a large outlay by Rice, now a resident of Evanston, Ill.

Mary Potter Love, Inc., was intermediary in the transaction.

DOLAN COMPANY REPORTS SALES TOTALING $1,238,535

John P. Dolan Realty Co., Elmer G. Carlisle, sales manager, reports having effected the sale of 180 pieces of property, with a total value of $1,238,535, since March 1, 1938. The list includes apartments, bungalows, flats and lots in all parts of the city and in St. Louis County.

FOR A LOW COST
Federal Housing Loan
SEE
ROOSEVELT
FEDERAL SAVINGS & LOAN ASS'N
Ninth, North of Locust

FOUNDATIONS
Cast-in piling, pier and column footing, power drill underpinning, test borings for foundations.
● FLAG STONE
● CUT STONE
● FIRE PLACES
● ENTRANCES
● STONE BUILDINGS
We Have a Complete Foundation Service
Stonework of All Kinds — Call Us Before You Build
WABASH STONE CO. 5100 WISE Since 1867 HI. 0123 CA. 6984M

STOP WALL CRACKS
and Settling Foundations
E. F. DAVID
Nite Phone FO. 1464
HOUSE MOVING CO. 1548 S. Vandeventer
Day Phone GR. 3092

H O L C FORECLOSURES ON HOMES DECLINE

Every Legal Leniency Is Being Shown Delinquent Borrowers Corporation Says.

WASHINGTON, July 9.—Foreclosures on homes authorized by the Home Owners' Loan Corporation have declined rather than risen during the recent period of slack business. Every legal leniency is being shown delinquent borrowers.

John H. Fahey, chairman of the Federal Home Loan Bank board, made these statements today in an answer to a letter he had received from Senator Arthur H. Vandenberg of Michigan.

"In terms of foreclosures authorized, the record has been one of a marked decline since the summer of 1936, at which time authorizations to institute foreclosure proceedings were running at the rate of some 8000 monthly," wrote Fahey. "This decline has not been interrupted by the discouraging business and industrial trend that set in last fall. In fact, after deducting the number of cases per month where foreclosure, though once authorized, has since been withdrawn, net foreclosures authorized from January through April of this year have averaged less than 3500 monthly. More significant is not the number of properties acquired, but rather the trend in the number of cases where the corporation finds itself currently obliged to authorize that foreclosure proceedings be started."

Vandenberg's Letter.

Senator Vandenberg, in his letter to Fahey, which elicited Fahey's response, stated, "'No one more than I realizes the fundamental importance of preserving the public credit and of protecting the public treasury (which must depend upon the integrity of H O L C mortgages as a sound asset).'" Referring to the rate of H O L C foreclosures, he wrote, "I am wondering whether there is any middle ground. I want to deal constructively with this problem so far as my own thinking goes in connection with it. It is in this spirit that I am asking your views."

Fahey explained that, although 55,000 properties were acquired from April 30, 1937, to April 30, 1938, due to the interval that necessarily elapses between the time foreclosure proceedings are instituted and the time action can be brought to a conclusion, many of these property acquisitions represent the completion of foreclosures started back in 1936 and 1937, and cannot be thought of as having originated in the recent months of the business decline.

GORDON CLOTHING CO. TAKES LEASE ON BUILDING ON 7TH ST.

The Gordon Clothing Co. has taken a long-term lease on the two-story and basement building located at 206-8 North Seventh street, with plans for extensive alterations.

Both the front elevation and the interior of the building are to be modernized. A new elevator is to be installed and an air-conditioning sytem.

The Gordon company has operated a clothing store for the last 15 years at 1559 South Broadway.

The building is owned by George DeMenil, who was represented by Louis Wissman in the negotiations incident to the lease. The Gordon Clothing Co. was represented by the Breitt & Naumer Realty Co.

Exchange Dinner Dance.

The St. Louis Real Estate Exchange will give a dinner dance on the terrace of Norwood Hills Country Club, Lucas and Hunt road, for all members Tuesday evening, July 12, at 7:30 o'clock.

Walter Seim's swing band will furnish music for dancing.

Tickets may be purchased in advance at the exchange office in the Wainwright Building.

OFFICE SPACE IN HOTEL BUILDING IS 100 PCT. LEASED

The Ceco Steel Products Co. has leased 700 square feet of space in the Roosevelt Hotel building at the northwest corner of Delmar boulevard and Euclid avenue, it was announced by G. W. Heath of Downs, Mohl & Co., agents. This completes absorption of the office space available for offices on the first three floors of the eight-story building. The dining room, coffee shop, bar and offices of the hotel are on the first floor. Harry Coopland is manager of the hotel.

AIR CONDITION YOUR BUSINESS
Attract more customers with AIR CONDITIONED COMFORT! Our plan enables the smallest store to afford an efficient cooling system!
Complete Air-Conditioning Plants From $325
GENERAL AIR CONDITION CO.
1804 S. 18th St. PR. 8537

INVENTORY SALE — Highest quality, 1-yr. guarantee. All sizes, colors. 5 day service. Supplies sold. Refinishing Also removable slats. Special Factory close-outs. $2.45. Mail orders. Save! 28c Sq. Ft.
Buy direct from manufacturer. See. Compare! American Venetian Blind Mfg. Co. PR. 8988 3511-15 Chouteau. Eves. to 9. Rates to Agents.

LUMBER
We carry a full line for any purpose. Cut graded and sized your specifications. "See us first."
MELCHER-SCHENE
Hardware and Lumber Co.
4800 Natural Bridge—EV. 6789



LUSTRA-LITE
For Modern Walls
● Sanitary
● Beautiful
● Economical
15c Sq. Ft.
Rubber Floors Are
● More Comfortable
● More Quiet
● More Beautiful
● More Durable
Less expensive in the long run. Phone for estimates.
Open Sundays 2 to 4 P. M.
MODERN FLOOR & WALL CO.
2221 S. Vandeventer LA. 1611

LOANS
If you are BUYING or BUILDING or IMPROVING a
Home or Flat in St. Louis or St. Louis County, or intend to refinance your present mortgage, come in here where you can establish bank credit or phone Prospect 5200 for information. The new Housing Act has reduced the cost to you.
No Charge for Information
FHA
SOUTHWEST BANK

TERMINAL TO REPLACE O'BRIEN BOILER WORKS

Building to Be Wrecked and Remaining Departments Moved Across Street.

The John J. O'Brien Boiler Works, occupying most of the block bounded by Howard, Mullanphy, Eleventh and Hadley streets, is to be wrecked to make way for a truck terminal.

Building Commissioner Charles A. Welsch told reporters the one-story building, of steel and timber construction, had become unsafe. Welsch said he was informed by James McKeown, president of the O'Brien firm, that the company would move its maintenance and replacement departments into quarters across the street from the plant. The ground will be sold to the truck terminal company.

The O'Brien firm was at one time the foremost boiler works in this section.

POCKELS VICTORIA S. P. PAINT
Recognized for durability and covering capacity; a little higher but you get more coverage per gallon.
POCKELS, JEFFERSON & GRAVOIS



Concrete Flower Pots
Benches, Bird Baths
All Kinds of Potteryware
Gazing Globes
White PORCH POTS $1.00
CHIPPEWA POTTERY SALES
4377 CHIPPEWA

REAL ESTATE LOANS
City and County
LOW RATES
3, 5, 10, 15 and 20 Year Loans
F. H. A. LOANS
Approved Brokers for Investors Syndicate
CONSTRUCTION LOANS
MBA ST LOUIS
EDWARD K. LOVE
REALTY COMPANY
704 Chestnut St. MAin 1208

SAVE With "AFCO" Automatic OIL HEAT
Now within the reach of all home owners. Investigate at once.



"AFCO" Air-Stream Unit Owner Reports Oil Cost $57.50 for 1937-38 Season



Just one of the many "A F C O" owners who testify to its exceptional economy.

Install Your "AFCO" Now
Don't wait for the Fall rush. Replace your old furnace with a new "AFCO" NOW. First payment Oct. 1st. F. H. A. terms up to 3 years to pay. Let our Heating Engineers give you a FREE estimate without obligation.
Phone, write or visit our comfortably cooled showroom.
OPEN EVENINGS
American Furnace Co.
2719-31 DELMAR BLVD. PHONE JE. 0934
Thirty-Eighth AFCO Anniversary
AIR CONDITIONING HEATING SYSTEMS
For Gas—Oil—Coal or Coke

If You Are BUILDING, BUYING OR REMODELING
Visit Our
BEAUTIFUL DISPLAY ROOMS
where you will find the very latest designs and colors of "Nonco" Plumbing Fixtures and Automatic Heating Equipment
Ask about F. H. A. Time Payment Plan. No obligation
N. O. NELSON CO.
1872—Sixty-Six Years in St. Louis—1938
Phone FRanklin 3711 4306 Duncan Ave.

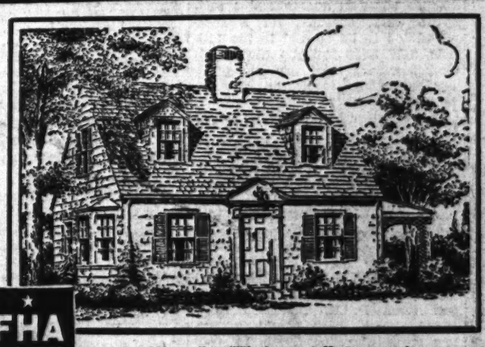
REAL ESTATE LOANS



Finance Carefully
With a long term loan while interest rates are low, using our life insurance company or the F H A plan. One of our experienced loan officers will be pleased to discuss the advantages of such financing with you.
Laclede Bond & Mtg. Co.
Exclusive Loan Correspondent of
The Metropolitan Life Ins. Co.
The Largest Life Insurance Company in the World
714 Chestnut CH. 6912

LOANS RESIDENTIAL, COMMERCIAL AND INDUSTRIAL AT ATTRACTIVE RATES OF INTEREST
718 Locust ALSO FHA LOANS CEntral 8250
METROPOLITAN ST. LOUIS CO.

★ ★ ★
NEW F. H. A. LOANS



FHA INSURED FINANCING
Most Liberal Loan Plan Ever Offered for Homes — Flats — Apartments.
NEW CONSTRUCTION
LONG REFINANCING
Also 3-5 Year Loans Low Interest Rates
Phone Main or Branch Office and a Representative Will Call
Co-operating With Approved Mortgagees of FEDERAL HOUSING ADMINISTRATION
ANDERSON-STOCKE-BUERMANN
808 CHESTNUT ST. Phone: MAin 4593
3612 GRAVOIS W. G. KIBURZ, Mgr. Branch Office Lafayette 0939

SPECULATOR ACQUIRES WEST END APARTMENTS

Matthew Bain Buys Three-Story Structures, With 18 Units, on Kingsbury.

Comprising a total of 18 units, three three-story apartment buildings at 5527-33-37 Kingsbury place, in Washington Heights, north of Delmar boulevard, have been sold, with Matthew Bain, a client of the Stanley Epstein Real Estate Co.

A. T. and Whitelaw Terry, realtors, made the sale for Dr. H. W. Soper, who had acquired the buildings 10 years ago. The purchase price was not disclosed.

Each unit has four rooms, bath and refrigerator, and other modern facilities. The lots have a total frontage on Kingsbury of 138 feet, with a uniform depth of 78 feet.

The purchase was made as a speculative investment.

Ascribed to prevailing prices, a noteworthy number of apartment buildings in this section has been acquired recently, principally by speculators.

BUYS PROPERTY ON HANLEY ROAD NEAR CLAYTON

Continued From Page One.

The house is finished in hardwood and is on an elaborate scale.

There is a three-car attached garage with living quarters above. Driveways on both sides of the house lead to the garage.

Sought by Speculators.

Attractively situated, the site, by virtue of its extensive depth, has challenged attention as available for a large scale apartment group. It has been under negotiation several times during the last two or three years, with speculators as the prospective purchasers, according to real estate men. Under the zoning ordinance, apartment buildings are permissible in this block, but are restricted to 10 stories in height.

The abutting tract on the east, with a frontage of 218 feet on Westwood drive, Moorlands Addition, is owned by Mrs. Walter J. Hock of Grosse Pointe, Mich., a daughter of Mrs. E. H. Simmons. It has a depth of 280 feet. The three-story house at 816 South Hanley road, just north of that purchased by Dr. Will, is owned by Clifford W. Gaylord, who acquired it 10 years ago from George Simmons, through A. T. & Whitelaw Terry, realtors.

The E. H. Simmons estate formerly comprised the tract at the northeast corner of Clayton and Hanley roads, purchased by Daniel C. Kerckhoff, president of the Pevely Dairy Co., in October, 1933, for a reported price of $50,000. Dominating the main entrance to Lake Forest, this tract has a frontage of 716 feet on Clayton road, extending from Hanley road to Westwood drive. It has a depth of 212 feet on both Westwood and Hanley. Under the zoning ordinance, the entire Clayton road frontage of this tract is available for business purposes.

Divers Plans Submitted.

Divers plans have been submitted for the improvement of the Kerckhoff tract, the most ambitious of these contemplating a business block, with the Clayton and Hanley corner designed for a drug store.

Residential and apartment development on Clayton road, as exemplified in Lake Forest, Claverach Park, Blue Ridge Terrace and Davis Place, has enhanced speculative possibilities of available corners on this thoroughfare, not restricted against business. The demand for sites in Blue Ridge Terrace, as well as in Davis Place, looks to the early absorption of these additions. Lake Forest, placed on the market in 1928 by the Lake Forest Development Corporation, is a conspicuous success. All the lots, except two in this addition, have been sold to builders or to potential builders.

Sam Brown, builder, has started construction of a 10-unit apartment building on the west side of Hanley road, 135 feet north of the Clayton road, in Davis place. Two 15-unit apartment buildings are nearing completion on the east side of Hanley road, opposite the Central Presbyterian Church, in Davis place, south of Wydown boulevard.

Dr. Will recently sold his residence on the east side of Lindbergh boulevard in Huntleigh Village, in St. Louis County, to Edward S. Peters, associated with the Liggett & Myers Tobacco Co.

BUNGALOWS AND FLATS SOLD

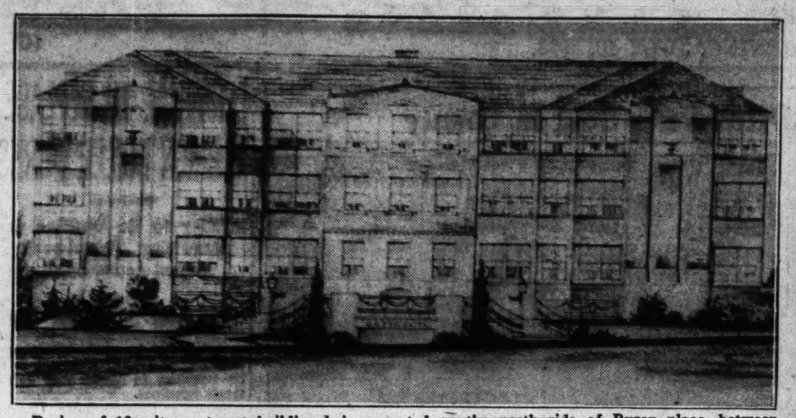
The Horn Real Estate Co. reports recent sales as follows:

5943 Era avenue, five-room new brick bungalow, to George E. Carroll; 1822 North Twenty-second street, single flat to a client; 5955 Era avenue, bungalow to Anthony Kalz; 5828 Ferris avenue, bungalow to R. D. Hand; two lots on Emilie avenue in Jennings to a client; two lots on Dressell avenue to R. W. McDowell; 5829 Ferriss avenue, bungalow, to Frank Soellner and wife; 5945 Era avenue, bungalow, to B. Broecker; 1436 Linton avenue, bungalow, to Frank Braun; 5832 Ferriss avenue, bungalow, to Vera Morris; 1247 Gruner place, bungalow, to F. Wade.

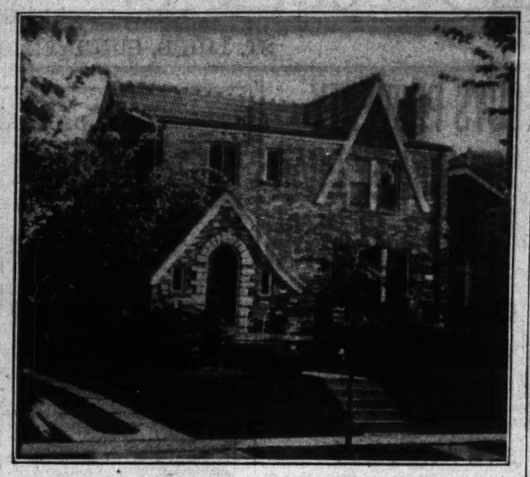
Recent Sales Reported.

Mullin-Walters Realty Co., Inc., reports the following sales: One-story building at 2308 South Seventh street to F. Sullivan; bungalow with garage at 2845 Sulphur; bungalow with garage at 1019 Curran avenue, Kirkwood.

Design for Apartment and Residences Sold



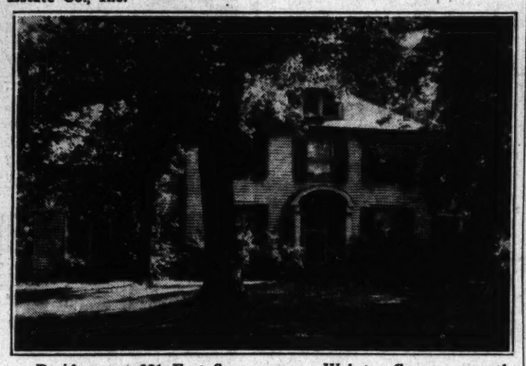
Design of 12-unit apartment building being erected on the north side of Byron place, between Glenridge and Westwood drives, Moorlands Addition. The Anderson-Stocke-Buermann Real Estate Co. is financing the project, promoted by Duke Young, Inc.



English type residence at 7250 Colgate avenue, University City, sold last week to Norman Wayne Tucker, through the Glick Real Estate Co., Inc.



Duplex dwelling at 8000-02 Davis place, Clayton, recently acquired by Jacob Rubin & Son builders in a trade with Charles W. Simcoke. The Harry M. Fine Realty Co. handled the negotiations.



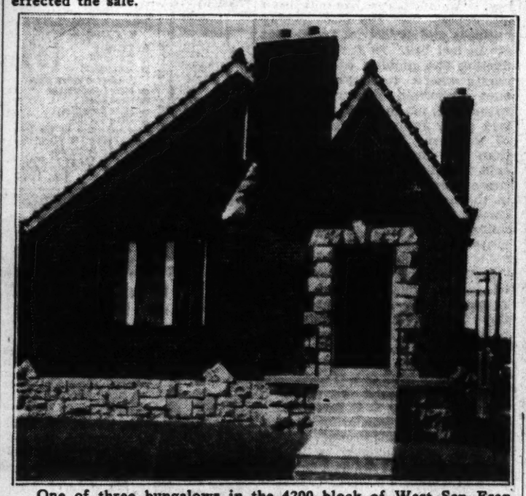
Residence at 381 East Swon avenue, Webster Groves, recently purchased by Campbell A. Scott, architect, through the Butts Realty Co.



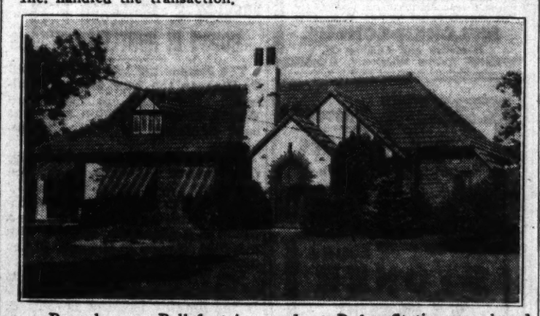
Architects sketch of residence being erected in Webster Woods, south of Big Bend boulevard, purchased by Henry Miller from the Webster Building and Supply Co. The John P. Dolan Realty Co. effected the sale.



Residence with three and one-half acres on the west side of Lindbergh boulevard, in Huntleigh Woods, acquired by Presley S. Anheuser from Winfield C. Rice of Evanston, Ill. Mary Potter Love, Inc. handled the transaction.



One of three bungalows in the 4200 block of West San Francisco avenue bought by Alvin J. Kroemeke, president of the Kroemeke Furniture Co., represented by the George J. Wanstrath Real Estate Co.



Bungalow on Bellefontaine road, at Baden Station, purchased by Mr. and Mrs. Louis Arno from the Home Owners Loan Corporation, through the O. J. McCawley Realty Co.

FIRM IN COUNTY CLOSES THIRTY SALES IN JUNE

John H. Armbruster & Co. reports June sales as follows: 8704 Elliott drive for James N. Gregg to Victor E. Kalk; lot on Brown and Midland for Gabriel L. Rosenberg to client; 404 North Hills for H O L C to client; lot on Susan for J. Gregg to Russell Kaltenbach; 2214 South Wise for client to Alvin Bray; house on Welland drive for H O L C to client; house on Kenneth and So. R. R. for H O L C to Joe Barbarotto; 2424 Gothland avenue for Louis E. Eschenbrenner to Hugo S. Boellner; house on May avenue for J. Vatterott to Edward B. Sand; lots on Lackland road for J. Vatterott to Albert Sucher; one acre of ground on Graeser road for Walter Klasing to Fairfield Elliott; 9410 Edmond drive for H O L C to Frank E. Lilly; 2247 David avenue for Maggie A. Hendon to Anna Chott; lot on North and South road and Flora for Schenk estate heirs to R. Sterling; 2923 Ridgeway avenue for Charles Kaltofen to John W. Cook; 3129 Laclede Station road for J. Vatterott to Alma B. Frisch; 9015 Sherwood avenue for Susie D. Krell to Jerome von Lehsten; 36 North Barat for H O L C to Cyrus C. Vick; house on High drive for H O L C to Ellen Daly; house on High drive for H O L C to Sug Jones; house on Jacobi avenue, Ferguson, for H O L C to Wilbur C. Meyers; 308 South Florissant for H O L C to Fred A. Dorrn; 34 Carson road for H O L C to David T. Jackson; 6055 Grimshaw avenue for H O L C to Kermit J. Mattingly; 8239 Flora avenue for H O L C to Joseph J. Smith; 9422 Central avenue for H O L C to Ben B. Berg; 3540 West place for H O L C to Raleigh B. Cornwall; 7004 Idlewild place for H O L C to Bert Boudreaux; lot on Brown road for client to J. Boucher; 9724 Lackland for Paul Toennies to Richard Van Cleve.

REAL ESTATE COMPANY REPORTS EIGHT LEASES

The Mullin-Walters Realty Co. reports the following leases:

The Commercial Letter Co. has leased space on the fourth floor of the Lesser Goldman Building at 1209 Washington for a term of years. The lease was made for the Golluber Millinery Co. which will retain the remaining portion of the floor. C. A. Bradt has leased the storeroom at 410 N. Eighteenth street for a salesroom for cigars, pipes and kindred lines. Robert Thomas has leased the ground at 809-11-13-15 Delmar avenue as a parking lot. Kingsdale Hat Co. has leased the entire fifth floor in the building at 1324 Washington for a stockroom, office and sample room. General Outdoor Advertising Co. has leased the property at 916 Cass avenue and the southeast corner of Fifteenth and Monroe streets and space at 4658 Shenandoah avenue. D. J. Gray has leased the storeroom at 4658 Shenandoah avenue for an office, stockroom and salesroom. The Suburban Roofing and Siding Co. has leased the storeroom in the two-story building at 7803 St. Charles Rock Road for an office and factory.

SPERBER HAIR SHOPS LEASE STORE AT 4 FORSYTHE WALK

Sperber Hair Shops has taken a 10-year lease on quarters at 4 Forsythe walk, Clayton, for a shop scheduled to be opened in the fall. The new shop will be air conditioned with special provisions for ventilation and sanitation. Its appointments will be colonial.

Mary Potter Love, Inc., arranged the lease.

Sperber Hair Shops now are in operation in the Arcade Building and at 4942 Maryland avenue.

Bungalows and Cottages Sold.

The Keeney-Toelle Real Estate Co. reports recent sales as follows: 8814 Shirley place, cottage, from Milton Hoekel to Hans A. Fischer; 5501 Maffitt; 2475 Oakland, bungalow from P. R. Campbell to a client of H-K; 6340 Amelia, bungalow from Clarence Sykes to Wilbur J. Noyce; 5541 Annie, bungalow from J. C. Jeffs to Frank Gambino; 2105 Hadley residence, from Anna Hogan to John A. Rudden; 2820 Edgar, bungalow, from Herbert H. Brauss to a client of H-K.

G. J. Bucher With Brinkop.

George J. Bucher has been added to the sales organization of the Christian Brinkop Real Estate Co.

ARCHITECT BUYS HOUSE AT 318 E. SWON AVE., WEBSTER

Campbell A. Scott, an architect, has purchased the nine-room residence at 318 East Swon avenue, Webster Groves, through the Butts Realty Co.

The house, containing nine rooms, is on a large wooded lot. After extensive alterations Scott will take possession of his new home.

CITATION AGAINST BAR OWNER

Edward Steger Accused of Having Place Open at 3 A. M.

Edward Steger, owner of a tavern at 4656 Virginia avenue, was ordered, in a citation issued yesterday, to show cause July 22 why his license should not be revoked by the Excise Commissioner.

Deputy Excise Commissioner Carroll Berkley told reporters that police found customers playing cards and standing at the bar at 3 a. m. yesterday.

Reports Five Sales.

The McDonald Realty Co. report the following sales: 6048 Marmaduke, bungalow, to Charles R. Barrett; 4228 Shreve avenue, bungalow; 2733 Market street, business building, for Mississippi Valley Trust Co. to Bert H. Rhodes who will use it for his business; ground on east side of North Ninth street between Cass and O'Fallon to Cornelius Service Co.; ground on Colby avenue, University City, to Joseph H. Saries who will erect a bungalow.

SUIT FILED TO FORCE ISSUING OF BEAUTY SCHOOL LICENSE

Mandamus Action by John Clarke, Who Had Place at 2114 Cherokee.

Suit for a writ of mandamus to force the State Board of Health to grant a beauty culture school license to John Clarke, until recently operator of a school at 2114 Cherokee street, was filed in Circuit Court yesterday.

Clarke opened his school in December and operated until his application for a license was denied by the board in April. The petition sets forth that Clarke is of good moral character and a qualified operator of cosmetology and hairdressing, and terms the board's action arbitrary and without reason.

PLANS COMPLETED FOR TEN BUNGALOWS IN ART HILL PL.

Franciscus-Maginn, Inc., has received a commitment from the Federal Housing Administration to insure loans for 10 bungalows to be constructed in Art Hill place, between Clayton and Berthold avenues.

Construction will be of the highest type. Each house will be air-conditioned, insulated throughout with rock wool and equipped with chase brass electrical fixtures. Specifications include rubble concrete foundations. They will be 40 feet or larger.

The Franciscus-Maginn, Inc., is handling projects which is sponsored by a syndicate. Construction is scheduled to start forthwith.

LICENSES FOR ENGINEERS AND ARCHITECTS URGED

Professional Group Decides at Convention to Put Proposal Before Next Legislature.

By the Associated Press.

JEFFERSON CITY, July 9. — The Missouri Society of Professional Engineers will sponsor before the next State Legislature a bill to require licensing of architects and engineers practicing in Missouri.

A tentative draft of the proposed measure was presented to the more than 100 attending the society's second annual convention here today.

E. W. Carlton of Rolla was re-elected president and W. H. McDill of Jefferson City was re-elected secretary-treasurer. Other officers elected were Carl W. Brown, chief engineer of the State Highway Department, Joseph F. Porter of Kansas City, and Lee S. Washington of St. Louis, vice-presidents; and L. A. Pettus of St. Louis, A. P. Green Jr., of Mexico, A. F. Sachs of Kansas City and C. H. Swift of Joplin, directors.

John K. Walsh, State Educational Director of the Works Progress Administration, spoke at tonight's banquet, concluding the one-day session.

To buy, to sell, to call help or to recover lost articles, use Post-Dispatch want ads. Call MAin 1111 for an adtaker.

INDEX TO CLASSIFIED ADVERTISEMENTS

In This Section

REAL ESTATE

	Page		Page
Acreage	4	Hotels	8
Apartments Wtd. to Rent	8	Houses, Colored (For Rent)	Pt4P4
Apartments for Rent	8	Lots for Sale	7
Apartments to Rent (Furnished)	9	Money Wanted	3
Apartments for Sale	6	Office Space	Pt4P4
Business Property for Rent	Pt4P4	Improved Property	7
Business Property for Sale	7	Industrial Property	
Bungalows, Wanted to Rent	8	Real Estate (Colored) for Sale	7
Bungalows for Rent	10	Real Estate (Country)	8
Bungalows for Sale	5	Real Estate to Exchange	3
Farms and Farm Land	7	Real Estate Wanted to Buy	3
Financial	2	Real Estate Loans	2
Flats for Rent	9	Real Estate (Other Cities)	8
Flats for Rent (Furnished)	10	Residences for Rent	10
Flats, Colored (For Rent)	Pt4P4	Residences Wanted to Rent	8
Flats, Wanted to Rent	8	Residences for Sale	7
Flats for Sale	6	Resorts (County Board)	8
		Suburban Property for Sale	3
		Suburban Property for Rent	Pt4P4

BIDS, PLANS, ESTIMATES

BUILD FOR LESS

The MANCHESTER WAY YOUR HOME or GARAGE



FINANCED UNDER THE REVISED F. H. A. ACT

CONSULT OUR FREE PLAN DEPT.

Phone, Write or Call for Detailed Information

MANCHESTER MFG. CO.

1210 S. VANDEVENTER—NEwstead 2050

BIDS, PLANS, ESTIMATES

We will design and erect new residence on your lot; complete financing arranged; guaranteed construction.

WESTLAND CORP.

1220 Chemical Bldg. CH. 6380

WILL BUILD ON YOUR LOT; FINANCE 100 PER CENT. SUPERIOR, 3743 WEST PINE. JE. 0767.

REAL ESTATE CARDS

PROPERTY MANAGEMENT

FOR OVER 50 YEARS WE HAVE SPECIALIZED IN COLLECTION OF RENTS AND PROPERTY MANAGEMENT. OUR EXPERIENCED ORGANIZATION WILL BE PLEASED TO HANDLE YOUR ACCOUNT NO MATTER HOW SMALL.

CORNET ZEIBIG

719 Chestnut

NEW IDEAS WANTED

From those interested in low cost homes; ideas that will improve and reduce cost.

FEDERATED AGENCIES, 18 N. 8th.

See Phelim O'Toole for H O L C Homes, 4107 Chippewa, GR. 4777.

I SPECIALIZE IN VACANT LOTS

IF BUYING, GET FREE LIST.

WANTING TO SELL, GIVE DETAILS

Victor Wm. Reitz Jr., 6635 Delmar.

REALTOR SERVICE AND LOANS.

A. K. FEINBERG, 3914 N. Union. EV.4900

LOANS—INSURANCE—SALES

G. B. & J. M. O'REILLY. MAin 3457.

FINANCIAL

LOANS ON REAL ESTATE

LOW RATES—QUICK ANSWER "SEE US"

CHRISTIAN BRINKOP

3621 S. GRAND LA. 3040

HOME LOANS Any Type Homes Bought & Sold

YECKEL-EARICKSON

3542 GRAVOIS

Monthly Payment Home Loans. Low Cost Current Interest. 5 TO 20 YEARS

Phone or Write for Booklet

LAFAYETTE FEDERAL SAVINGS & LOAN ASSN.

615 Chestnut MAin 2813

MONEY AT LOW RATES

LOANED $90,000 LAST WEEK

To loan any amount on real estate; no delay; can arrange to pay back whole or part at any interest period.

Be Sure to Get Our Prices If You Desire a Loan

EDW. K. LOVE REALTY CO.

MAin 1206. 704 Chestnut St.

Money to Loan

In sums to suit on St. Louis and St. Louis county real estate in good locations.

Construction loans solicited.

M. A. Rust & Sons Realty Co.

MAin 4551 816 Chestnut St.

WE MAKE LOANS WE SELL

On City and County Real Estate. Call or Phone for Complete Details.

O'ROURKE RI. 4310 5471 GRAVOIS

OUR LOAN PLAN SATISFIES

Only $8.50 per $1000; no renewals; low cost. Investigate before you borrow.

Amer. Home Bldg. & Loan Assn.

Louis F. Yeckel, Pres., 3542 Gravois

Immediate Answer

Low Rates

Systematic Saving and Loan. Monthly Payments or Straight Loans.

HAAS & ALT 516 WAINWRIGHT GA.3101

MONEY TO LOAN

ON ST. LOUIS AND ST. LOUIS COUNTY REAL ESTATE.

STROUTMAN & STRODTMAN R. E. CO. CE. 8066 3307 N. Broadway

FIRST MORTGAGE LOANS

W. I. CHRISTOPHER & Associates, Inc.

506 Olive St. GA. 4022

Mortgage Loan Correspondent for Connecticut General Life Insurance Co.

NEED MONEY TO PAY TAXES? MAKE REPAIRS?

We make second deeds of trust. HARRY M. FINE, 809 Chestnut. CH. 9151.

4½% MONEY TO LOAN 5%

On city and county property; straight loans or semiannual payoffs. MA. 2046.

MILTENBERGER & SON, 806 Chestnut.

FIRST DEED OF TRUST, 5 PCT.; SUMS OF $500, $1000 TO $3000; CLEAR TITLE AND AMPLE INSURANCE WITH EACH LOAN. GET LIST. GHERTNER CO., REALTORS, MU. 1380.

MONEY TO LOAN—Any amount of trust funds at 4½ per cent on real estate security small charge; privilege of repaying given if desired; must be first deeds of trust; some description of property necessary. Box F-95, Post-Dispatch.

MONEY TO LOAN—I am trustee for funds which must be invested in first mortgages on improved real estate in St. Louis or St. Louis County; will accept 4½ per cent interest if security is first-class. Full particulars of loan must be furnished. Box P-413, Post-Dispatch.

LOANS ON REAL ESTATE



Plenty Money to Loan

Low Interest on Good Security

1st DEEDS OF TRUST FOR SALE

MBA ST. LOUIS

Large list of first deeds of trust at 5% and 6%. Clear certificate of title, ample insurance with each loan, papers ready for delivery. If you are looking for a wide-awake Agent avail yourself of my 40 years of successful business experience. I give all real estate problems my personal attention.

SALES, LOANS, INSURANCE AND PROPERTY MANAGEMENT.

GEO. J. WANSTRATH

CE. 2940 715 Chestnut EV. 3195

Located in My Own Office Building.

WE advance money to property owners; any amount; as low as $50; on real estate seconds and firsts; also buy property for cash; no delay.

DITTMEIER, 706 Chestnut. CH. 9116.

WILLIAM KEANE JR., INC.

MONEY TO LOAN. 5 PCT. INTEREST. Sums to suit; Quick answer.

213 Wainwright Bldg. CHestnut 6744.

WE MAKE FIRST DEEDS OF TRUST. Plenty of funds available.

A. K. FEINBERG R. E. CO., INC., 2914 Union. EV. 4900.

DO YOU NEED MONEY?

On city or county real estate.

A. E. Schlueter, 1047 Big Bend. HI. 1350.

I WILL make loans to private parties at 4½ per cent interest, on homes, flats, apartments and acreage; give full particulars. Box P-284, Post-Dispatch.

AS TRUSTEE will loan estate money at 4½ per cent interest without commission; give details of property. Box A-278, Post-Dispatch.

Rates Contingent on Security

BUILDING LOANS.

J. MALLER R. CO., 705 Chestnut.

MONEY TO LOAN

In sums to suit; quick service.

Keeney-Toelle, 5506 Nat. Bridge. MU. 7370

STRAIGHT LOANS

GROEBL-SENNIGER CO., FO. 3133.

WE WANT YOUR W H A LOAN

Answer same day.

EASTON-TAYLOR TRUST CO., FO. 4233.

FOR ANY LOAN, first or second, city or county property, call JEfferson 9440; immediate answer.

LONG TERM loans; low interest rates. MULLIN-WALTERS REALTY CO., INC.

MONEY TO LOAN on second mortgages; also firsts; no agents. Box B-359, P.-D.

FOR WEBSTER real estate and loans, call THEO S. APPEL. REpublic 6168.

MONEY WANTED

WISH to borrow $3500 on brick, 3-family flat building in South Side neighborhood, worth at present market $7000. Will pay 5 pct. interest but no commission. Will also pay expense of loan papers. Box P-103, Post-Dispatch.

WANTED to borrow on income property in Illinois, $25,000; ample security and income; reasonable commission allowed. Box J-295, Post-Dispatch.

$400 COLLATERAL—Second, city property; pay interest required. Box F-374, Post-Dispatch.

FINANCING Wtd. — New theater and stores; excellent security; responsible party. Box Y-294, Post-Dispatch.

FIRST DEED, 2628 Delmar, remodeled apartments; private party; good security.

LOAN Wtd.—$2250 at 6 per cent on residence, 4009 Westminster, rents $60. Lot 55x150. Call Frank, GRand 3236.

MONEY Wtd.—$125, for 6 months, from private party; return $145; good security. Box Y-31, Post-Dispatch.

MONEY Wtd.—$2500 from private party on my residence, South Side; wonderful security. Owner. Box P-81, Post-Dispatch.

HIGH school teacher wants $2500 on good brick efficiency apartment worth $5000; commission. ST. 3068.

WANT $400 and $500 first deeds of trust, 6 pct.; or small cottages north of Baden. MECKEL REALTY CO., 305 Boyle Bldg.

$7500 6 pct. interest, no commission; first deed of trust; A1 security. Box Y-176, Post-Dispatch.

$1500 FROM private party on business property, 5 per cent interest, no commission. 3199A S. Grand.

$4000 Wtd.—First deed, 6 pc., on lovely home; beautiful subdivision. MU. 7691.

$3000 Wtd.—Stone house, 3 per cent. RI. 4310. 1143 Brentwood bl.

WANTED—$7000 loan on improved county real estate; private party. HI. 2249.

WANT $4500 on 4-family; good neighborhood. Box W-172, Post-Dispatch.

$7500 Wtd.—Have modern 4-family security. Box E-353, Post-Dispatch.

$4000 Wtd.—6 pct. on modern 5-room bungalow. 4664 Kossuth. GA. 3993.

DEEDS OF TRUST WANTED

NO RENEWALS

For straight or long term loans; with low interest and service charge or for F H A loans in St. Louis County or Jefferson County. See us.

J. W. WOOD REALTY CO., 4107 Chippewa. FR. 5856.

POST DUE LOANS BOUGHT. Give information. Box Y-19, Post-Dis.

DEEDS OF TRUST FOR SALE

$6500 DEED OF TRUST on southeast corner of Grand and McKean, frontage of 50 feet on Grand av., store and flat. 5 pct interest; no commission; $140 per month; responsible party. Call FR. 5832.

CHOICE first deeds of trust for sale, double security; $500 to $10,000; ready. DITTMEIER, 706 Chestnut. CH. 9116.

HAVE $1500 first deed on 4 room frame cottage, 5400 Devonshire, 6 per cent. Box Y-13, Post-Dispatch.

Read Post-Dispatch Want Ads Today

Many readers find in them opportunities to fill wants — with profit.

REAL ESTATE

REAL ESTATE—EXCHANGE

COUNTY ESTATE
EXCHANGE FOR GOOD INCOME
Almost new, this magnificent residence of 2 bedrooms, 3 baths, 2 lavatories, 3-car garage; refrigerated, air-conditioned, oil heat; (additional 2 acres adjoining if desired); priced below cost at $34,500; will consider exchange on smaller place or good business or apartment. Phone Sterling 3473.

A REAL OPPORTUNITY
8173-75 MORGANFORD; 2 large stores and 2 flats; modernize these stores and double the rents; this is the 100 pct. location of the Morganford business district.
NICHELSON REALTY CO., 820 Chestnut.

INVESTORS, ATTENTION!
4806-08 WASHINGTON
4-5 room 4-family flat; all rented; $4750; 1st lien deed of trust, 5½ per cent; new loan; this is a buy.
NICHELSON REALTY CO., 820 Chestnut.

OFFICE OPEN SUNDAY
We have just the home you want in exchange for your present property.
O'ROURKE Riv. 4310 5471 GRAVOIS

15-FAMILY TO TRADE
TAKE OTHER PROPERTIES
N. W. cor. Clemens and Leland, splendid income; small loan at 4½ per cent interest; can make very desirable trade.
LARNER-DIENER CO. CE. 2965

FLAT—WANTS COTTAGE
Will assume $2500 loan on small home, north; 3801 Sullivan to trade.
O'ROURKE RI. 4310 5471 GRAVOIS

FORECLOSURE BARGAIN—7 YRS. OLD.
COST $850,000—SELL $375,000
Income $72,000; expenses low; beautiful apartment bldg.; exceptional location; excellent condition; will trade. Box P-355, Post-Dispatch.

14-FAMILY 3-ROOM, RENTS $1512
$9405-13 Elliott—May consider small clear for down payment.
MR. MARTIN, FO. 4233.
EASTON-TAYLOR TRUST, 4915 DELMAR

APARTMENT FLATS—SOUTH SIDE
9 and 12 family, 10 years old; separate heating plants; will take clear properties or good equities for part payment; no agents. Box P-304, Post-Dispatch.

IF FOR ANY REASON
Your property does not suit your needs, why not make an exchange? NEW SALE AND EXCHANGE LIST just off the press. DOUGHERTY R. E. CO. CE.0330

4-ROOM FRAME, NORTH
Wants 5-room brick home, south.
O'ROURKE Riv. 4310 5471 GRAVOIS

Fine 3-Family to Trade
3731 Westminster; in splendid condition; small loan; want trade.
LARNER-DIENER CO. CE. 2965

BERKSHIRE
Exchange beautiful lot, 190x214, for residence.
HIMENZ REALTY CO., CH. 8452.

3-ROOM FRAME, 40xx MERAMEC
Low price; wants Lindenwood home.
O'ROURKE Riv. 4310 5471 GRAVOIS

MORE GROUND AND OLD HOUSE.
Wanted by client; has modern 5-room frame bungalow to trade.
WENZLICK, REALTORS. CH. 6900.

50 ACRES, clear, 15 miles out, 45 acres valley; 5-room residence; good improvements, fruit, berries, plenty water; want flat. PRospect 4251.

20 ACRES farm on Highway 66; good improvements; will trade for bungalow or single. CEHAN. FL. 5600.

24 ACRES, 8-room house, 2 cottages; large barns; fruit; on Highway 61; trade for double flat. RI. 1304.

42-ACRE farm at Victoria, Mo., sell cheap or trade; new house; good spring, hard road. Box P-39, Post-Dispatch.

10 ACRES bottom land; want single; 6 miles out. 8714 Gravois. FL. 7404.

30 ACRES—Want double; 6 miles out. 8714 Gravois. FL. 7404.

10 ACRES—5 rooms, electric; 4 miles out; want double, South. RI. 1304.

2.91 ACRES—With 3-room house, subject to $875; want cottage or flat. RI. 1746.

ADAMS, 24xx—St. Johns; 6-room brick fire home; 100-ft. lot; trees and shrubs; for 5-room bungalow n. w.
Keeney-Toelle, 5506 Nat. Bridge. MU. 7370

ALABAMA, 62xx—3 and 4 single; sell or trade for a farm. FL. 3000.

APARTMENT Wtd.—Up to 24 families; trade acreage near Ladue road.
C. McKENZIE, Main 4124.
109 N 8th st.

APARTMENTS—2 new, 4-family buildings, choice location. E. A. League. CH. 3944.

APARTMENT — 12-family, near Forest Park; all rented, perfect shape; want smaller property. Box E-328, P-D.

BANCROFT, 4938—5-6 modern single, near St. Mary Magdalen Church, school, 40-ft. lot; side drive; 4-car garage; trade, double, cottage. RI. 3555.

BANCROFT, 50xx—6-room, 2-story matt brick bungalow, equity for bonds, residence west, farm. Box P-313, P.-D.

BEAUTIFUL new, 2-family; 6 rooms; AIR CONDITIONED; large yard; sleeping porches; decoration; transportation; exclusive Clayton district; net yearly income $1560; exchange for clear property. PR. 0267.

BEAUTIFUL county home; vitrolite kitchen; hot-water heat; large grounds; 40 minutes from downtown; trade for city property. Box P-40, Post-Dispatch.

BEAUTIFUL Webster home arranged for 2 families, want 5 or 6 rooms. STerling 3326.

BRICK COTTAGE—5 rooms, sunroom, 3-car garage; F H A; for 6-room frame or brick, near Catholic school; owner, RI. 8320.

BROTHERTON LANE, 519—7-room bungalow, Ferguson; all modern; built-in garage. Exchange for double flat. CAb. 2996.

BUILDING LOT Wtd.—For 5-room flat, with one deed. HI. 1550.

4-ROOM BRICK BUNGALOW
Low price; near Watson and Denny rds.; wants small residence of cottage, south side.
O'ROURKE Riv. 4310 5471 GRAVOIS

BUNGALOW, WANTS COTTAGE
82xx Emerson, modern home; wants small cottage west of Grand.
Keeney-Toelle, 5506 Nat. Bridge. MU. 7370

BUNGALOW—Modern 5 rooms, 57xx Holly Hills; new $4500 deed, 5 per cent, want cheap flat or tenement; will show by appointment. Box P-368, Post-Dispatch.

BUNGALOW Wtd.—Or flat, for 6619-21 Washington, residence, 2-family apartment, 16-car brick garage, rents $2700 per year. HEATH CO., GA. 3164.

WANT BUNGALOW, St. Anthony Parish
HAVE CHEAP CLEAR SINGLE SOUTH.
ALTMAYER PRos. 3352 S. Grand 3535

BUNGALOW—5-room modern; 3-car garage; splendid location, south; want single or double flat, south or southwest.
HANCOCK. ST. 2354 or PR. 5322.

BUNGALOW — 6-room brick, Clifton Heights; trade equity for clear lot, acreage or resort. FR. 0985.

BUNGALOW—Clear; 5 rooms; north; for double, north. Box Y-141, P.-D.

BUNGALOW—4 rooms, 1½ stories, for investment property. 4847 Oldenburg.

BUSINESS CORNER—2 stores, 5 rooms; southwest; will take single flat, 3x3 or 4x4 part payment; owner, FL. 2639.

BUSINESS STORES—4, northwest, good street; want vacant or house. Box W-170, Post-Dispatch.

CARLSBAD, 6042—5-5 for 5-room bungalow, west of Big Bend, south of Clayton.
GROEBL-SENNIGER CO. FOr. 3133.

CLARENDON, 917—Owner's home; 6 rooms; modern; for single flat.

CLAYTON RD., 6534-36—4-family, 4-4 room; garages; tile bath, hardwood floors, hot air heat; trade equity for bungalow; will assume. See Charles Schroeder.
HARTWIG-DISCHINGER. FR. 2943.

CLEAR 6-room modern frame, west; reconditioned throughout; for 6 or 7 room brick; suburban preferred. Owner, Box P-266, Post-Dispatch.

CLEAR bungalow in county, large lot, 100 x200; fine shade trees, flowers; will trade for single flat. PR. 4251.

3526-30 SO. COMPTON
4-family flat, owner will trade for bungalow or residence.
ACME REALTORS, CEn. 1750.

COTTAGE—WANTS BUNGALOW
4 rooms, south; will assume $4000 on 5-6 room home, south or southwest.
O'ROURKE RI. 4310 5471 GRAVOIS

REAL ESTATE—EXCHANGE

COTTAGE Wtd.—For 4020 Shaw; beautiful reconditioned 6-room brick; modern; garage. Open. LA. 9295.

COUNTRY HOME—6-room, new, 1¼ acres fronting highway; clear; want single or double flat; south or southwest; will assume. Mr. Hancock, ST. 2354, or PR. 5322.

COUNTY ACREAGE — 9225 Natural Bridge; dandy 4-room and sunroom bungalow; with 3½ acres; trade for smaller property. A. JAY KUHS.

CRAWFORD DR., 4332 (Pasadena Hills)—6 rooms, bath and lavatory, breakfast room, etc.; air-conditioned heat and stoker; exchange for flat or bungalow; prefer St. Philip Neri parish.
MORESI-NAUMANN-O'NEILL CO., FR. 4343. 2700 N. Grand.

DARBY, 4317—5-room modern brick bungalow; large lot; trade for small cottage or vacant lot.
HORN R. E., 4687 POPE. CO. 6116.

DELMAR-PURDUE—N. W. corner apartment site, 75x120; $3500 1st D. T. Want income property. Will assume.
GANNON, CH. 1566, PA. 6834J.

6447 DEVONSHIRE—OPEN 2-5
6-room home, St. Louis Hills; owner prefers county or smaller city property.
MEHLER 3216 S. Grand LA. 4000

DOUBLE FLAT—Newer type; Cathedral Parish; want residence or lot. Box W-318, Post-Dispatch.

DOUBLE FLAT Wtd.—Modern; trade clear bungalow, single flat and cash. Ferrario. EV. 4900, A. K. FEINBERG.

DOUBLE FLAT—South; take bungalow part pay; south side or county. Box M-51, Post-Dispatch.

DOUBLE—South; 4 rooms, new type; owner wants cottage. CH. 5955.

3-3 DOUBLE flat, trade for small farm or acreage near city. RI. 1304.

DRYDEN, 4042—5-room brick; trade for 4-room brick in country.
Keeney-Toelle, 5506 Nat. Bridge. MU. 7370

DUPLEX—Beautiful; ideal home; real investment; Davis pl. 6-6 rooms, best construction; sacrifice half its cost; want clear bungalow or flat. Box P-264, P.-D.

6-ROOM modern, 7021 Ethel, Hi-Pointe; also 6-room residence, 1076 McCausland, Hi-Pointe; 5023 Eleanore, corner of Wilcox, 4-family flat; 5-room bungalow, 6555 Hoffman. Will trade any one for single flat or frame residence.
A. J. KUHS.

EQUITY in modern large residence, subject to $4000 first deed of trust; will exchange for clear property in city or county valued at $3500. Write owner, Box X-365, Post-Dispatch.

EXCHANGE FOR FLAT—336 W. Big Bend; 8 rooms, bath, furnace, hardwood floors; garage; chicken house and acre of ground.
GEO. W. OTTENAD REALTY CO. 808 Chestnut st. MAin 1277.

EXCHANGE residence, Holly Hills av., opposite Carondelet Park; want smaller home or income property, south side. Box M-52, Post-Dispatch.

EXCHANGE 5-room brick bungalow, northwest, for single or double, northwest. Box Y-155, Post-Dispatch.

EXCHANGE three 6-room residences South Side, $8500. Mr. Giles, FO. 4233.

FARMS FOR ST. LOUIS PROPERTY
650 acres, improved, near Warrenton, 80 acres, improved, near Wentzville. 80 acres, improved, near Truxton. 40 acres, on Black River; many others. Call for list.
Keeney-Toelle, 5506 Nat. Bridge. MU. 7370

FARM FOR SALE OR TRADE.
At Fredericktown, Mo., fine stock and dairy farm; well improved; fine soil; plenty water, etc.; will sell at a real bargain or trade for city property. Box P-379, Post-Dispatch.

3942 FAIRVIEW.
Trade for bungalow or sell at a bargain; 5-room single flat. Box P-37, P.-D.

4-FAMILY, University City; ultra modern, air conditioning, etc. Owner will take older property.
Gravois Rlty. Co., 4612 Gravois. RI. 0110

FARM Wtd.—As part payment for 5-room frame; large grounds, shade and fruit trees; electric; county water; Baden district; consider 60 acres or more; bargain only. Box F-73, Post-Dispatch.

FARM Wtd.—For 5-5 room flat, 40xx Maffitt; rental $650; answer fully. Box F-199, Post-Dispatch.

FARM—Clear, near St. Louis, want bungalow, South Side. PR. 4251.

3617 FILLMORE; OPEN 2-5 P. M.
Dandy 6-room Holly Hills bungalow, large rooms, bargain. Also trade.
MEHLER 3216 S. Grand LA. 4000

WANT FLAT, SINGLE OR DOUBLE. HAVE FARM ELLISVILLE, MO. — 83 ACRES; 6-RM. HOUSE; OUTBUILDINGS.
ALTMAYER PRos. 3352 S. Grand 3535

FLAT Wtd.—South, modern; good location in exchange small well improved place on Highway 30, close city. Box P-267, Post-Dispatch.

FLAT—3-3 room frame, bath, furnace; 3-car garage; will trade for farm. 5350 Theodosia.

FLATS—Two 6-family, west, all rented, good financing. Exchange. Want residence. Box E-256, Post-Dispatch.

FLAT—Modern 5-5 brick single, south; will trade for good farm. Write to
GABBERT, 5114 Hampton bl.

FLAT—4-4 modern, rent $53, for frame bungalow in county. Box Y-6, Post-Dis.

FLORA BL., 3953—8-room modern residence; 2 baths; trade for small property, bungalow or flat.
MILLER. PR. 5322.

FLORISSANT RD., 318—5 rooms, modern; 50x150; 2-car brick garage; will take vacant ground suitable for bungalows for equity.
CONCANNON, 723 Wainwright Bldg.

GEYER, 2323—10-room residence; lot 67x 118; income $390; encumbrance $2070; want other property, may take car, Gannon, CH. 1566.

OPEN SUNDAY
4725 Goethe; good 6-room home. Extra lavatory 1st floor; 2-car garage. Trade for single, bungalow or double flat. Sell on E-Z terms.
MEHLER 3216 S. Grand LA. 4000

GRAND, 7508 S.—6-room frame, trade for 3-room frame or brick. FL. 5600.

HARTFORD, 3525—7-room residence, want single flat in same neighborhood and will assume $2000.
Rengel-Weber, 3539 S. Grand. LA. 9543

HAVE modern 8-family, 3-room apartment, North Side; separate furnaces; to exchange for vacant or smaller property.
KNICKMEYER-FLEER. FRanklin 6616

HAVE 6 and 8 room single, 51xx Delmar av.; good condition; separate steam plants; subject $4000 d. t.; will take cottage for equity. Box P-326, P.-D.

HAVE older type double south, rents $960 per year; has $3500 mortgage; will trade for small residence northwest. Box P-323, Post-Dispatch.

HAVE you a residence or cottage to exchange for a single 5-6 room at 1333 Bayard. MA. 2968.

HAVE you a residence or cottage to exchange for a single 5-6 room at 4138 Cleveland. MA. 2968.

HAVE 3-room and sunroom brick cottage on Cecil pl.; want 5-room bungalow same neighborhood. Box P-64, Post-Dis.

HAVE 4-ROOM COTTAGE—Walnut Park; want 4 or 5 room bungalow, Jennings.
Keeney-Toelle, 5506 Nat. Bridge. MU. 7370

HAVE 4-5 single northwest; want 5-room cottage or small farm.
Keeney-Toelle, 5506 Nat. Bridge. MU. 7370

HAVE two good vacant lots, trade for single or small bungalow. FL. 5600.

ICE CREAM, DAIRY STORE—Successful, attractive, making own ice cream; low rent; fountain; corner; for property, stocks or bonds; part cash. Box B-10, Post-Dispatch.

I OWN a 7-room modern English brick bungalow in Ferguson; will trade equity for vacant or small clear bungalow in city. Box Y-260, Post-Dispatch.

SEE 5732 LABADIE—Fine 5-5 single; tile wall baths, modern; submit your South St. Louis property to trade; anxious to do business.
Rengel-Weber, 3539 S. Grand. LA. 9543

LARGE stock farm, 8-room house; large spring; 1 mile river front; clear; want good single or double. RI. 1304.

LEONA, 5620—6-room bungalow, tile roof, hot-water heat, 4-car garage, wants county bungalow, south.
MEHLER 3216 S. Grand LA. 4000

LOS ANGELES — Honest priced; small farm wanted, near cars; for St. Louis flat. Box P-166, Post-Dispatch.

MAGNOLIA, 28xx—4-4 single, wants better single; pay cash difference.
NAHN-HEBERER R. CO., FL. 5600.

Store, 2 Flats, A&P Lease
4356 and 4358 Manchester, rent $1800 a year. Small loan. Want home or flat.
LARNER-DIENER CO. CE. 2965

MINNESOTA, 3628—Modern 4 and hall-room single flat; 10 years old; trade for older single flat east of Grand.
MILLER. PR. 5322.

REAL ESTATE—EXCHANGE

MAPLEWOOD 5-ROOM BUNGALOW.
Wants place 10 to 20 miles out.
O'ROURKE Riv. 4310 5471 GRAVOIS

MARCELINE TER., 3630—5-room modern single flat; trade for modern bungalow, south. MILLER. PR. 5322.

MODERN 4-4 single, southwest, for highway frontage. RIverside 2600.

MURDOCH, 5507—5-room modern bungalow; will trade for a smaller bungalow. CALL TODAY, FL. 5600.

4654 NATURAL BRIDGE.
4-4 modern flat; exchange for bungalow. 4646 Kossuth; bungalow; 5 rooms; exchange for single flat.
MULLIN-WALTERS REALTY CO., INC.

NOTTINGHAM, 53xx—6-room bungalow, oil heat, large lot; trade for smaller bungalow or single flat.
NAHN-HEBERER R. CO. FL. 5600.

OLEATHA, 5008—Practically new 6-room bungalow; trade for flat, southwest.
FOSKIN, 3514 ST. LOUIS. FR. 5033.

OVERLAND—Clear 5-room modern brick bungalow; want 4-room single flat or 5-room brick bungalow in first-class condition. Box E-28, Post-Dispatch.

PARKWOOD, 6705—5-room new bungalow; will trade for vacant; your inspection is invited. FL. 5600.

FINE 6-FAMILY, 10-YEAR LOAN
PREFER FINE HOME
5355 Pershing; 2 baths in each apartment; in perfect condition. Income $5700 year.
LARNER-DIENER CO. CE. 2965

RESIDENCE—New 7-room, in St. Louis Hills; near school and church; your chance to trade your older property.
HANCOCK. ST. 2354 or PR. 5322.

RESIDENCE—New home, fronting Francis Park, St. Louis Hills; trade for good double or single. STerling 1316.

SALENA, 28xx—Clear single, 3-3, with furnace and baths; wants brick cottage south.
MEHLER 3216 S. Grand LA. 4000

SEVEN rooms, for 2 families for lots, small house in county. Box Y-216, P.-D.

SINGLE FLAT—5-6, baths, furnaces, rents $650; want vacant lot or improved acreage close in. Box P-302, Post-Dis.

3-3 SINGLE—Bath, furnace; off Gravois at 5800; want cottage or bungalow, south. GR. 2236.

STORES and flats, South St. Louis; rent $80 a month; owner will take residence, vacant or cottage.
Gravois Rlty. Co., 4612 Gravois. RI. 0110

2 STORES—2 FLATS

Lively business district; 3216-18 Meramec st. ACME REALTORS, CEn. 1750.

SUMMITT, 1118—Webster; 5-room bungalow; screened porch; trade equitp for smaller or what have you?

TAVERN on Gravois; large lot; for good double flat, south. RI. 1304.

TERRY, 4900—Modern 4-4 single; want 3-3 double, south. RI. 1304.

TO sell or trade, $25,000 equity in income property, good Illinois town; trade for farm, Missouri real estate or what have you? Sacrifice for cash. Box J-294, Post-Dispatch.

TRADE—Or sell, fine store and flat, A1 location for 6-room home with acreage in county, near city, clear for clear. Box Y-116, Post-Dispatch.

TRADE 8-12-18 family apartments, south, for other property. Box P-34, Post-Dis.

TRADE my 6-room residence south for small suburban home. Box P-36, P.-D.

TRADE new 6-room county bungalow for 5 or 6 room in city. Box P-38, Post-Dis.

TRADE new bungalows, south for vacant lots or rental property. Box P-33, P.-D.

UTAH, 1909—Clear, 3-3 single, want better 3-3 flat, add $3500. RI. 3555.

VACANT lot, south, in exchange for residence or bungalow.
Gravois Rlty. Co., 4612 Gravois. RI. 0110

VACANT LOTS Wtd.—For 4-room bungalow. FL. 3000.

WANT 5 or 6 room bungalow Kingshighway-Gravois dist. Have 5-5 modern single; 51xx Goethe. Phone Monday, 3352
ALTMAYER PRos. S. Grand 3535

WANT COTTAGE for single flat, 4355 Forest Park blvd., 5-6 rooms, deed of trust $3000, owner means to act.
CHAUNCEY P. HEATH CO., GA. 3164.

WANT bungalow or cottage, city or county. 2706-08 S. Broadway; 2 stores and 3 flats. POWELL. CH. 8634.

WANT INCOME, large or small, for 400 ft. clear city vacant, near Forest Park. Box M-75, Post-Dispatch.

WANT APT. FLAT or flat, U. City; for clear very fine residence, 4722 Labadie. HEATH CO., GA. 3164.

WANTED—Cottage; trade my 7-room home at 1240 Graham. MAin 4182.

WATERMAN, 6128—Fine 3-family apartments, near churches and schools; first deed trust, $10,000; will take clear vacant lots or cottage in good location for equity; must act at once. GEO. J. WANSTRATH, 715 Chestnut. CEntral 2940.

WILL TRADE $5000 equity in home for clear single or bungalow completely financed; balance pay off $40 monthly; 9 rooms, first class condition; cost $18.000 to build; near schools, city park, 2 street car lines, bus and service cars. Box P-305, Post-Dispatch.

WILL trade your lot or other real estate for these beautiful bungalows; open for inspection today.
5703 FINKMAN
4128 MIAMA
ST. L. RLTY. DEV. CORP. CH. 1969.

WILL trade my 125-acre farm at Hillsboro, Mo., 6-room house, large barn, drilled well, spring, etc., for 10 or 15 acres with improvements on highway, close to city; owner. Box P-117, Post-Dis.

WILL PAY $2000 MORE FOR 6-room home, 4-room frame to trade.
O'ROURKE Riv. 4310 5471 GRAVOIS

WILL TRADE ranch for bungalow or income; house, large barn, spring, 2 wells; Highway 60; lies level; near Big Springs Park. Owner, RO. 6658.

WINONA, 50xx—Modern 5-room single flat; trade for bungalow, south.
MILLER. PR. 5322.

WONDERFUL brick bungalow, 1 year old; 6 rooms, lot 83x150, on Concord School rd. and Tesson, in county, or will trade for 6-room house in city. Call FL. 5193

20 FLATS—Rent $1560 year; will trade subject to $2500 first mortgage for small income property, clear. PARSONS. CE. 1966.

14 FLATS—3 stores; rents $338; northwest St. Louis; will trade for clear equity. Box P-364, Post-Dispatch.

4-ROOM brick cottage; 49xx Hummelsheim, trade for tavern. RI. 1304.

REAL ESTATE—WTD. TO BUY

ABSOLUTELY NO LISTINGS, NO COMMISSIONS. I WILL PAY CASH FOR YOUR PROPERTY
Of any description; any location; immediate answer; call any time, JE. 9640, or write 4461 Olive, Apartment 400.

HIGHEST PRICES PAID
Bungalows, cottages, flats, apartments
FRANK A. GILBERT REALTY CO., 721 Chestnut. GArfield 3993.

Cash For Your Property
We have buyers for flats, bungalows and residences. Call MAin 2046 or see
MILTENBERGER & SON, 806 Chestnut.

WHAT! NO SALE?
Don't give up, there is a buyer for your property; let us help you. Call
FEDERATED AGENCIES, INC., CE. 4590.

WE WILL PAY CASH
For your property, any size, any condition.
HARRY M. FINE REALTY CO., INC., 809 Chestnut st. CH. 9151.

SOLD OUT
Need property at once. Will buy for cash. Immediate answer. CH. 5955.

AM anxious to buy tenement property; white or colored; any location; will pay cash if reasonable. Box A-339, P.-D.

APARTMENT—30-family, rents $11,500; take smaller clear income part pay. Box P-287, Post-Dispatch.

BUNGALOW—Richmond Heights; straight loan; owner will take clear lot.
Gravois Rlty. Co., 4612 Gravois. RI. 0110.

CASH PAID FOR YOUR PROPERTY; WE BUY PROPERTY OF EVERY DESCRIPTION ANYWHERE. GRAVOIS RLTY. CO., 4612 GRAVOIS. RI. 0110.

COTTAGE—33xx N. Euclid; 6 rooms, bath and furnace; owner will take vacant or tenement.
Gravois Rlty. Co., 4612 Gravois. RI. 0110

CASH FOR YOUR PROPERTY. QUICK ACTION; NO COMMISSION. RE. 4362.

EQUITIES wanted anywhere; all kinds of property, large or small; will assume.
Gravois Rlty. Co., 4612 Gravois. RI. 0110

I HAVE ready cash to buy real estate; type or condition no object; fast answer. Box P-101, Post-Dispatch.

I HAVE ready cash to buy real estate; type or condition no object; fast answer. Box P-101, Post-Dispatch.

WANT property any kind, small or large; quote best price and address. Box P-14, Post-Dispatch.

REAL ESTATE—WTD. TO BUY

WANT TO SELL?
WE HAVE CASH BUYERS WHEN OTHERS FAIL
CALL GAR. 3164
No Sale No Commission
Chauncey P. Heath
818 CHESTNUT. Realtors. GA. 3164

FOR A QUICK SALE "SEE US" BRINKOP 3621 S. GRAND LA. 3040

Four-family modern 3-rm. flat wtd.; give 100 acres Cedar Hill, 2000 ft. Big River front part pay.
Two-family flat wtd.; 3 rms. and bath, South; give 75 ft. clear south side lot.
J. HALLER RLTY. CO., 705 Chestnut.

WANT to buy property having income of $150 per month, preferably from one tenant; state price and location. Box Y-114, Post-Dispatch.

WANT 6 or 8 rooms, modern, any desirable location; will pay up to $12,500, all cash. Box P-410, Post-Dispatch.

WANTED—5-room brick bungalow, $4000 to $5000; Baden. Box F-17, Post-Dis.

WEST END business corner; all rented; small deed of trust; owner will take residence or vacant.
Gravois Rlty. Co., 4612 Gravois. RI. 0110

WILL buy store and flats on Franklin av., east of Jefferson; state price and full particulars. Box P-303, Post-Dispatch.

WILL PAY CASH IF PRICE SUITS
H. & K., 5316 Natural Bridge. EV. 8093.

I AM anxious to buy real estate of any kind; pay cash. Box F-15, P.-D.

SOUTH SIDE—3 or 4 single for home. Box P-51, Post-Dispatch.

Bungalows, Cottages Wanted

BUNGALOW Wtd.—To buy or rent a 5-room modern; area west of union, between Natural Bridge and Pershing; state price and particulars. Box F-134, Post-Dis.

BUNGALOW OR COTTAGE Wtd.—4 or 5 rooms; will pay cash if reasonable. Box Y-259, Post-Dispatch.

BUNGALOW Wtd.—6 or 7-room, brick, modern, cash for bargain. CE. 9079 or GR. 4156.

BUNGALOW—5-room brick; modern; South or Southwest. Box P-369, P.-D.

BUNGALOW Wtd.—A 4 or 5 room; south. Box P-374, Post-Dispatch.

BUNGALOW—Modern, near transportation, under $4000, cash. Box W-169, P-D.

BUNGALOW—Single, Southwest, Richmond Hts., Clayton; cash. Box Y-197, P.-D.

COTTAGE Wtd.—Frame or brick, 5 rooms, North Side; about $2000; cash buyer. Box P-208, Post-Dispatch.

COTTAGE Wtd.—North or Northwest, condition no object; describe fully. Box P-363, Post-Dispatch.

COTTAGE Wtd.—South Side. Box P-397, Post-Dispatch.

Cottage or small bungalow for self; mostly cash. Box W-320, Post-Dispatch.

HAVE client who wants 6 rooms, 1 floor, Richmond Heights, Webster or southwest. Box Y-120, Post-Dispatch.

PRIVATE party wants small home, near Catholic church. Box W-171, P.-D.

WANT cottage on South Side; 4 or 5 rooms; not over $3500. Box P-380, P.-D

WANT small home for my 5 and 6 single near Beaumont High. CE. 4801.

WILL buy southwest 5-room brick bungalow, 3 floor; about $5000; owners, write. Box P-370, Post-Dispatch.

WILL PAY CASH FOR COTTAGES; BRICK OR FRAME.
A. K. FEINBERG, 2914 N. Union. EV.4900

WILL you sell your cottage in Second Ward for $2000? Write Box P-16, Post-Dis.

Business Property Wanted

WILL pay cash for business property on 39th st. on west side, between McRee and Shenandoah; give full particulars. Box P-104, Post-Dispatch.

Flats and Apartments Wanted

WANT SMALL DOUBLE FLAT
Our client has 3 residences, each with bath, steam heat.
WENZLICK, REALTORS, CH. 6900.

APARTMENT Wtd.—8 or 12 family; in South St. Louis; will pay cash for investment; give full particulars as to price, etc. Box P-417, Post-Dispatch.

CASH for apartment or 3 or 6 family; can be run down or old fashioned; private. Box K-278, Post-Dispatch.

DOUBLE FLAT—On South Side; have cash. Box M-50, Post-Dispatch.

FLAT Wtd.—8700 block McPherson, 5800 block Westminster or 5800 block Washington; west of Laurel. Cash buyer.
A. K. FEINBERG, 2914 N. Union. EV.4900

FLAT Wtd.—Double, or investment; 3 or 4 rooms; will pay good amount cash. Box P-65, Post-Dispatch.

FLAT Wtd.—Modern single, or cottage; prefer near St. Cecelia's parish. Box P-378, Post-Dispatch.

FLAT Wtd.—4-family, 3 rooms, with or without furnace, north or northwest; cash buyer. Box P-300, Post-Dispatch.

FLAT Wtd.—Single 3-3, South Side; state price. Box P-326, Post-Dispatch.

FLAT Wtd.—2 or 4 family; give clear lot and cash. Box P-115, Post-Dispatch.

FLAT Wtd.—4-5 single, South Side, will pay all cash. Box P-399, Post-Dispatch.

HAVE all cash for modern 4-room single, west of Jefferson. GR. 2236.

PAY cash for single flat in Shaw District; state price and full particulars. Box P-408, Post-Dispatch.

SINGLE FLAT Wtd.—4-4 rooms, O'Fallon Park or Fairgrounds district; pay cash. Box M-309, Post-Dispatch.

SINGLE FLAT Wtd.—3-3, modern, south; price about $4000; all cash. Box Y-396, Post-Dispatch.

SINGLE FLAT Wtd. — Bargain; small stores. Box Y-5, Post-Dispatch.

WILL pay cash for good double; must be south. Box P-376, Post-Dispatch.

WILL pay cash for cheap single flat; south. Box P-377, Post-Dispatch.

Lots Wanted

ACRES Wtd.—2 to 5, within 25 miles of St. Louis; fair improvements; pay cash. 3246 S. Grand or PR. 4251.

Residences Wanted

RESIDENCE Wtd.—7 rooms; $6500 or less; near Catholic school; trade 5-room bungalow, Pine Lawn section, add cash. Box P-114, Post-Dispatch.

WANT 4 bedroom home; prefer Moorlands or vicinity or near Washington University; owners and agents please answer. Box Y-349, Post-Dispatch.

WANT older type residence, west, for home, around $4500 cash; possession Aug. 10. Mr. Mack, PA. 5094.

WANT Home. Will give my U. City modern 4-family flat. CE. 4801.

Suburban Property Wanted

RESIDENCE Wtd.—5 or 6 rooms in West Maplewood or Webster Groves. Box Y-124, Post-Dispatch.

RESIDENCE—9 rooms, between Rosedale, Skinker, Pershing and Delmar. MU. 0279

COUNTY LOT Wtd.—Electricity, for small bungalow. Box Y-226, Post-Dispatch.

For Colored—Wanted

WE NEED IT for colored on Page and Evans from Whittier to Taylor.
JAS. T. BUSH & CO., 4200W Page. JEfferson 4234.

SUBURBAN SALES

NEW BRICK COLONIAL—OPEN
½ acre or more, Oakville east side of Telegraph rd. See our sign.
MEHLER 3216 S. Grand LA. 4000

A NUMBER OF nice acreage tracts and lots in and near Sappington, Mo.; also a good 5-room modern residence with 5 acres of land at Sappington, Mo. Geo. Pickles, Sappington, Mo.

SUBURBAN PROPERTY FOR SALE

SAVE $1000
THROUGH MASS PRODUCTION
★ 96 NEW BUNGALOWS ★
SMALL DOWN PAYMENT
Monthly Payments as Low as
$29.50
Including Taxes, Insurance, Interest and Payoff. No Renewals.
- 13" Brick Walls, Sewers.
- Concrete Streets, Bus.
- School, Churches, Stores.



SEE DISPLAY HOUSE
9330 MacKENZIE
Drive to 9500 Gravois to MacKenzie, then turn left (south), follow white arrows to Display House on east side of street.

No. 9 LAKE FOREST
Recently completed residence of finest stone construction. 5 master bedrooms, 2 dressing rooms, 3 baths, library, powder room, rathskeller, basement-garage. Beautiful grounds.

No. 23 CARRSWOLD
Very handsome residence with 2 acres attractively landscaped. 4 master bedrooms, 4 baths, sleeping porch, studio, library, rathskeller. Attached garage.

No. 22 W. BRENTMOOR
Lovely three-story stone residence containing 4 master bedrooms, 3 baths. Bedroom air cooled. Attached garage. Two acres well planted.

EDWARD L. BAKEWELL
118 N. SEVENTH ST. CHestnut 5555
7720 FORSYTHE, CLAYTON CAbany 5555

Houses
County Acreage
Building Sites
Farms
Lots



Mary Potter Love
Inc.
2 Forsythe Walk, Clayton, Mo.
RAndolph 8150

Edward L. Bakewell
118 N. 7th St. CHestnut 5555
7720 Forsythe CAbany 5555

OFFERS FOR SALE
COUNTRY HOUSES
WITH ACREAGE

ALLENTON, Mo.—2 miles west on Highway 66, 379 acres; 12-room white frame Colonial house. Cottage, barns, etc.

DES PERES ROAD, w-s—1 mile south of Manchester Road. 12 acres. Beautifully landscaped. 8-room Colonial residence.

DE SOTO, Mo. — 585 acres; 7 good springs. Concrete block house. Fine timber tracts.

GRAHAM ROAD, w-s Florissant. 10 acres. 2-story brick house. Chicken farm.

MANCHESTER ROAD—N. s., 3½ mile west of Manchester, Mo. 35 acres. Historical residence. All improvements.

OLD STATE ROAD—SS, 4 miles south of Manchester Road. 10 acres. Large house with open porches. Completely equipped.

PEVELY, Mo.—2 miles east of No. 61. Overlooking river. 39 acres, stone house; guest cottage; tennis court.

POND ROAD—2 miles north of Pond Mo. 101 acres. County estate. Lake, 2 springs. 700 fruit trees. Lovely residence.

TIPTON, Mo.—Highway 50. Modern brick house of 8 rooms, 3 baths. Keepers house, barns, etc. 80 acres fine farming land.

REIS ROAD—ES., 1 mile south of Manchester Road, at Ballwin. 2 acres. Stone residence recently completed.

ST. GENEVIEVE, Mo.—South 4th St. 3-story stone residence. Modern. Lovely grounds.

SULPHUR SPRINGS, Mo.—Hiway 61. 46 acres. Beautiful residence of fireproof construction. Overlooking Mississippi River.

WILD HORSE CREEK ROAD—Near Centaur, Mo., 200 acres overlooking Missouri River. 85-year-old frame house. Caretakers house, barns, etc.

HILLSBORO, Mo.—Nesse Mill Road. 115 acres. Good 8-room house, bath. Fruit trees. Springs.

ST. CHARLES COUNTY farm with interesting old red brick house with good lines for remodeling. Excellent soil and conveniently located for week-end place. 120 acres. Beautiful and unusual view of both Missouri and Mississippi Rivers.

WILD HORSE CREEK RD.; 12-room house; excellent for remodeling. Good barn, tenant house. 200 acres. Fine for stock or poultry farm. Beautiful view of the river.

Complete information upon request.

Berry Road Park
HIGH LOCATION—COUNTRY ATMOSPHERE—YET ONLY 30 MINUTES FROM DOWNTOWN ST. LOUIS
East side Berry road, one-third mile south of Manchester road at 9900 west. Webster School district. Carefully planned private homesites amidst beautiful large trees and surrounded by homes on spacious wooded grounds. In truth, a parkland. Large lots.
Model Home Under Construction
WM. S. DROZDA Realty Co.
4006 Chouteau Ave. NE. 0378

New Bungalows of Distinction



BUY DIRECT FROM BUILDER
ONLY 10% DOWN. BALANCE VERY LOW MONTHLY PAYMENTS
5 rooms; stairway to unfinished second; tile kitchen and bath, gum trim, real fireplaces, 13-inch walls, Venetian blinds, garages; one fare transportation, schools, churches, stores; lot 50x150. DRIVE OUT TELEGRAPH ROAD, 2 blocks south of Barracks Road. OPEN DAILY.
CUMBERLAND AND MIDLAND
7-room residence, lot 200x190; excellent opportunity.
HENRY H. HAFFNER R. CO. CAb. 2996.

SAVE MONEY—
BUY NOW
*New

SUBURBAN PROPERTY FOR SALE—Ladue Village



No. 10 McKnight Lane

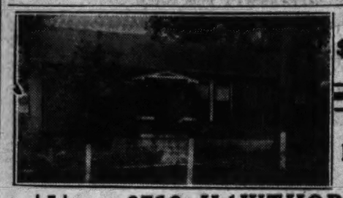
(S. W. Corner McKnight & Ladue Roads)

5 Bedrooms, 3 Baths; 2 Lavatories. Large Recreation Room; 2 Porches; Powder Room. Service Quarters Separate. ¾ Acre.

OPEN SUNDAY AND DAILY

OLIVER R. KRAEHE PA. 0522

SUBURBAN PROPERTY FOR SALE—Overland



$3850 — $200 CASH

REDUCE Living Costs—Pay Yourself the Rent

9718 HAWTHORNE OPEN TODAY

Drive West on Lackland Ave., 9800, North on Wise Ave. to Hawthorne

Five bright, airy rooms and bath; garage; transportation one block.

Norman W. Pemberton 7807 Forsythe RAn. 8155

SUBURBAN PROPERTY FOR SALE—Pasadena

HIGH AMONG THE OAKS IN

PASADENA HILLS

7416 WOODLAND WAY

Delightful Colonial of three bedrooms, 2 beautiful baths, tremendous sleeping porch. Exquisitely decorated thruout; paneled livingroom; trim in gum.

Rumpus room; air-conditioned heat. Large oak-covered lot.



OPEN EVENINGS 'TIL 9

Drive Out to Pasadena Hills Today
Most Beautiful Homeland in St. Louis
Lucas and Hunt at Natural Bridge

Carl G. Stifel Realty MU. 7171

SUBURBAN PROP. FOR SALE

Country Home Geyer & Rott Rd. $16,000
5-5 duplex, strictly modern, garages; 3½ acres Must sell. Make offer.
WILL C. WISSMATH, 722 Chestnut

ACREAGE

Ideal building sites; 1 acre or more, fronting on Lay road, opposite Fair Oaks; also fronting on McKnight road.
ANDERSON-STOCKE-BUERMANN.

NICE home and business property in Fenton, Mo. Geo. Pickles, Sappington. SW. 2631.

AGE-OLD TREES AND LANDSCAPING —3 acres of the most beautiful and rare landscaping in the country surrounds this ultra modern; this unusually lovely home is an exceptional one for Catholic family wanting a really outstanding country home, close to church, school and city; located in Florissant, Mo. Shown by appointments only, any time. Phone owner. ATwater 335M.

1-10 ACRES—5-room modern, timber, near Grover; house cost $3300, with acre $1650. Ki. 1741J.

BEAUTIFUL ROCK BUNGALOW, BEVERLY HILLS; 3519 Central pl.; 2 blocks east of Lucas and Hunt, 1 block south of Natural Bridge; one floor 5-room modern bungalow, almost new. Out of town owner wants offer. Open 2 to 5.
A. K. FEINBERG, 2914 Union. EV.4900.

★ "BEAUTIFUL County Estate" with 327 acres, 6 and b. home, 525-ft. frt. O'ROURKE CAb. 2533 Clayton Office

BEAUTIFUL LOT in Pasadena Hills; out-of-town owner wishes quick sale; price $1650; make offer. KROMER-GIRARD R. E. CO., HI. 0999, for particulars.

BUNGALOW — Modern, 3 rooms, bath, sleeping porch; half or whole acre. W. Fisher, Box 336 Will av., 3 miles south city limits on Lemay Ferry road.

BUNGALOW—New brick, 5-room, efficiency; modern garage; lot 50x218; $3250; F H A $25.88 month. ATwater 946M.

BUNGALOW—5 rooms, new, ½-acre. Bonhomme Rd. Bargain. MAin 4182.

CARSON RD., 5009—To close estate; 4-room cottage, furnace, electric, 50-ft. lot; 1 carfare to anywhere; exceptional bargain, $1300; terms. R. Fischer, 6238 Wagner. CA. 8799W.

9800 CLAYTON ROAD
New 5 rooms, $7250. Waverly drive; open every evening. MAin 4111.

COTTAGE—New, 3 large rooms, beautiful lawn and trees; exclusive west ½ acre or more, $1600; terms to suit; open for inspection; ½ mile north of Manchester rd. on Ballas rd. A. Dickenson.

★ CRESCENT DR., 80xx—Built by owner; trade on older 6-rm. home. O'ROURKE CAb. 2533 Clayton Office

5203 HEEGE—5-room reconditioned; foreclosed; large lot with plenty of trees. Easy terms. 'Open 2 to 5.

HOME—Modern 9-room; 30 miles from St. Louis; hard road; good schools and churches; open for inspection; sacrifice to close estate. Fannie Scheock, Marine, Ill.

HOME—Modern, beautiful grounds; 2-car garage; all conveniences; reasonable; opposite Osage Hills. KIrkwood 1951.

LOT 40x138; county, near Brentwood High School. Owner, FO. 7407.

LOT—Clayton and Price rds.; next to filling station. Inquire over grocery store.

MAY ST., 6315—Cozy 5-room efficiency brick bungalow; beautiful lot, 65x175; electric range; large screened porch; priced for quick sale; $3000. Owner, WAbash 3678.

MARYLAND HEIGHTS—Corner lot; 110x 773; 1 block car; owner. MU. 7021.

NORTH Schuster av. and Chambers rd.; 7-room brick residence; hardwood floors, furnace; 1¼ acres ground; fruit trees; poultry house; in good condition.
KNICKMEYER-FLEER. FR. 6616.

OAKLAND, 2446 — Beautiful sycamore Hills, at 8600 Lackland rd.; to close estate, 4-room brick bungalow, steam heat, hardwood floors, tile bath, garage; 1 carfare to anywhere; open; exceptional bargain, $3200; terms. R. Fischer, CA. 8799W.

SPLENDID RESIDENCE LOT—1.47 acres, fronting on Picardy lane, Warson and Conway rds.
ANDERSON-STOCKE-BUERMANN.

TELEGRAPH RD.—About one acre, with water and electric; 10c bus fare downtown; cash or terms.
BRINKMANN, 4910 Gravois. RI. 3010.

TESSON & SCHUESSLER RDS.—6-room house, chicken house and barn; acre of ground; $4500; more land if wanted.
GEO. W. OTTENAD REALTY CO., 808 Chestnut st. MAin 1277.

WANT 4 or 5 room home, northwest, for 5-room brick near Ferguson.
★ O'ROURKE CAb. 2533 Clayton Office

WE can "SELL or TRADE" your property. We can supply your needs. "Call us."
"OFFICE OPEN SUNDAY"
★ O'ROURKE CAb. 2533 Clayton Office

Acreage

CHOICE ACREAGE IN COUNTY WITH IMPROVEMENTS

4 acres on GEYER ROAD, NEAR CLAYTON, close to farm house.
4 acres on CONWAY ROAD, NEAR MASON, with two 4 and 5 room dwellings.
13 acres on OLIVE ST. ROAD (9900 west); with one-story 6-room bungalow. Bargain.
HENRY R. WEISELS CO.
8th and Chestnut Chestnut 4800

5 OR 10 ACRES

East side of Topping rd., south of Clayton; price reduced.
20 ACRES, ALL TIMBER.
11 miles north of St. Louis; sacrifice, $100 per acre.
S R. H. STOLTMAN R. E. CO. S
REALTORS
4003 Chouteau Av. NE. 1091

3 ACRES—6-room house, newly decorated; garage, henhouse, well, cistern, fruit, berries; will exchange.
BAUMGARTNER-KUMMER, CO. 6221.

5-ACRE TRUCK FARM, $4500
Modern home, chicken house, barn; Highway 61, close in.
Keeney-Toelle, 5506 Nat. Bridge. MU. 7370

TWO ACRES—Beautiful residence site; north side Clayton rd., west of Price rd., $6500. PA. 5094.

BECKER RD., near Telegraph; 40 acres; improved; Barracks-Sappington rd., 14 acres, improved.
J. HALLER R. CO., 705 Chestnut.

HIGHWAYS 99 and 140—13 acres, 4-room house, bath, cistern, outbuildings; large oak trees.
Spanish Pond road, 19 acres, 8-room house, bath, outbuildings; bearing fruit trees, grapes, berries.
BAUMGARTNER-KUMMER, CO. 6221.

HUDSON RD. ACREAGE, FERGUSON
New 5-room home; lot 82x500; tile bath; every modern convenience; owner leaving city; reduced $4750.
Keeney-Toelle, 5506 Nat. Bridge. MU. 7370

Acreage

"General Grant's Cow Pasture"
17A General Grant Lane—Between Gravois and Watson Rds., just west of Laclede Rd. Beautiful wooded park. Call for low price.
Carl G. Stifel Realty FL. 6000

15 Beautifully Wooded Acres, $300
for a $3000 equity; lovely ravines, gorgeous Meramec valley view; subject to $6000 first mortgage at 5%, due 4½ years; can't handle, must sacrifice. Other land in district sells $1500 to $2000 acre. Box J-151, Post-Dispatch.

PARKER ROAD
Approximately 26 acres south side of road between new and old Hall's Ferry rd., immediately west of Black Jack; heavily wooded tract, wonderful future; particulars at office.
HILMER-DUTTON, JE. 7460.

7½ ACRES WITH BUNGALOW
Coburg drive, near Bellefontaine rd. Garden, vineyard, beautiful lawn. Show by appointment. Bargain.
EDW. L. KUHS Colfax 8200
8114 N. BROADWAY

STATE HIGHWAY 99
Approximately 3 acres at Redmond av., 558 feet front on highway; a real opportunity.
HILMER-DUTTON, JE. 7460.

ST. ALBANS, MO.
40 acres, beautiful view; secluded; adjoins Mrs. Johnson's property.
HIEMENZ REALTY CO. CH. 8452.

1 ACRE—$500; 2 acres $1000; 3 acres and 5-room house, $2500. Win. 1614.

Affton

$4190
New 5-room brick bungalow; tile bath and kitchen, garage; lot included. F H A. Pay about $28 per month.
AFFTON REALTY CO., 9438 Gravois.

4-ROOM HOME, 46xx TIEMAN
Fruit trees, chicken house; low price.
O'ROURKE Riv. 4310 5471 GRAVOIS

CLARA AND STERLING—3 rooms, tile bath and kitchen; $3950. FL. 0148.

TWO new 4-room houses in county; $100 down, balance in rent. FL. 3000.

Belnor

MORE FOR YOUR MONEY
This 4-bedroom house priced far below any other house of this size and type. Tiled bath, sunroom, hot-water heat, 2-car garage; large lot. Block from car line.
SEE 3029 ARLMONT
Carl G. Stifel Realty MU. 7171

ARDSLEY DR., 8412—New 5-room brick bungalow, just completed; large rooms; new modern features; unfinished second floor; lot 50x160.
KNICKMEYER-FLEER, FRANKLIN 6616.

Owner Will Sacrifice
3636 Arimont dr., beautiful 6-room brick, tile kitchen and bath, air conditioned, 2 years old. EV. 8093.

AUDRIAN DR.—2 choice 50-ft. lots fronting club grounds; want offer for quick sale.
C. BURGHOFF REALTY CO. CH. 1478.

HATHERLY DR., 3010—Be sure to see this new 6-room brick; two tile baths, air-conditioned heat, rathskeller; 2-car garage. Exchange considered. OPEN.
EDW. L. KUHS 2 Jefferson 3500
2831 N. GRAND

LOTS—See us for bargains in Bel-Nor subdivision; very easy terms.
HAUER-LUSTKANDL. CHestnut 6125.

LOT—Bel-Nor, Arlemont dr., 50x150; owner, CHestnut 7786.

Brentwood

ANNALEE, 1620—4-room bungalow; large lot; garage; trees; near schools, cars; all improvements; $3300.

BUY
8715 BRIDGEPORT
3 SOLD, ONLY 2 LEFT
North of Manchester on North and South rd. Look for our sign; a new 5-room brick bungalow, $750 cash, $36.30 per month. See this value now—open.
REALTOR DOLAN HI. 2610

BUNGALOW—4-room frame, $2900; 5-room brick, $3500; $4000. Owner, 8701 Manchester. RE. 2921.

HENRIETTA, 8511—Modern 5-room brick bungalow, bargain, quick sale.

8801 LAWN AVE., $3650
5-room, matt brick, hardwood floors; large lot; good condition; $500 down. CH. 1747.

LAWN, 8860—Brentwood, 5 new brick bungalows, tile walls, basement garages ultra modern; inspect Sunday.

LAWN, 8801—At North and South rd., 5-room brick, only $3450. $5000 value. RI. 3611. 4055 S. Grand.

COME AND SEE THIS
8701 Magdalen, the best built, arranged and located five-room brick bungalow in Brentwood for the money. Builder, Webster 2015M.

NEW AND OPEN—$5500
8854 Moritz, west of North & South rd. one block; attached garage; 5 large rooms. HI. 4482.

5-ROOM COLONIAL
$6800. Built last year; you'll like this cozy home; modern to the last degree.
8627 ROSALIE
Carl G. Stifel Realty CA. 6000

Carsonville

Look at 8715 Garvin
All modern 5-room brick, less than $3700. EV. 8093.

Clayton

38 BROADVIEW
Beautiful white brick home of 4 bedrooms, sleeping porch, 2 baths, sun parlor, 3-car garage, exquisite lot, $17,000.
CHAUNCEY F. HEATH CO. GA. 3164.

14 North Lyle — 5 Rooms
216 North Central — 7 Rooms
441 Oak — 7 Rooms
151 Linden — 7 Rooms
B. VALLE GROSSMAN
8015 FORSYTHE CAb. 8012

DON'T SAY "I WISH I HAD"
Buy this lovely 4-bedroom home at 7720 West Biltmore in Davis Place. Priced one-third below the market. Investigate this without delay; it's open daily.
REALTOR DOLAN HI. 2610

Beautiful Colonial Home
8025 Watkins drive, Davis place; 7 rooms, sunroom, 2 bathrooms second floor; first floor has open porch; hot-water heat, with oil burner; 2-car garage; owner leaving city.
FRANK J. W. MASEK,
GArfield 3660. Wainwright Bldg.

BUY DIRECT FROM BUILDER
600 S. Meramec; beautiful 4-bedroom residence; just completed. MU. 4163.

SUBURBAN PROPERTY FOR SALE—Overland

$3850 — $200 CASH

REDUCE Living Costs—Pay Yourself the Rent

9718 HAWTHORNE OPEN TODAY

Drive West on Lackland Ave., 9800, North on Wise Ave. to Hawthorne

Five bright, airy rooms and bath; garage; transportation one block.

Norman W. Pemberton 7807 Forsythe RAn. 8155

Clayton

MOORLANDS
$11,500
4 BEDROOMS—2 BATHS
7447 YORK DR.—OPEN TODAY
This attractive, well-built Colonial home is Clayton's outstanding offering. Taken in trade on larger home, it is now offered at this extremely low price for quick sale. Terms may be arranged of $2500 cash and $80 month, including interest, principal, taxes and insurance. See it today. Open.
A. G. BLANKE R. E. CO.
MAin 3046.

910 AUDUBON (MOORLANDS)
Here's a new home that offers more than anyone would expect for the price. Every woman will be delighted with its beautiful finish and lovely surroundings. Every man will be impressed by the substantial construction and the unusual value. This home consists of 4 bedrooms, 2 baths and lavatory, large living room with fireplace, dining room, breakfast room and kitchen. OPEN.
REALTOR DOLAN HI. 2610

BEAUTIFUL RESIDENCE FOR LEASE
6349 ALEXANDER DRIVE
6 bedrooms, 3 baths, sleeping porch, 4-car garage; landscaped garden, swimming pool. Possession. Lease 2 years. Obtain card.
HENRY R. WEISELS CO.
8th and Chestnut CHestnut 4800

LAKE FOREST
BEING COMPLETED

No. 14 Lake Forest, just southwest of entrance, 9 rooms, 3 baths, rathskeller, sunroom, 2 open screened porches. About 1 acre. Priced to sell. Open for inspection Sunday 2 to 5:30 p. m. It's a gem.
CHAUNCEY P. HEATH
818 Chestnut. Realtors GA. 3164

Clayton Residence for Exchange
6364 Alexander at Faquier drive. This wonderful, well-built residence contains 4 bedrooms, 3 baths, 2 large sun rooms, terrazzo floors, 200-foot frontage, owner very anxious to exchange for smaller home or good 4 or 6-family apartment. Open for inspection. Phone Sterling 3473. Here's a pickup.

DUPLEX
A REAL VALUE
7515-17 Wellington Way, two beautiful apartments of 6 rooms, 2 baths, large screened porch, air-conditioned gas heat, summer cooling. This is a real value on today's market. Call for appointment to see.
DIMMITT-RICKHOFF-BAYER, ST. 1314.

BEAUTIFUL LAKE FOREST!!
Inspect 111 and 119 today; 2 brand-new, 5-bedroom, 3-bath homes. Lovely grounds and atmosphere. Reasonably priced. GLICK, N. W. Cor. 8th & Chestnut. MAin 4182.

NEW RESIDENCE IN CLAYTON IN BEAUTIFUL WYDOWN FOREST
Exclusively restricted for homes only. See 7635 Carswold dr. Open. Two blocks north of Wydown bl. and one block east of Hanley rd. Phone CHestnut 4545.

AIRPORT RD., 8xx—Lot 112x165; trade on small acreage. Bargain.
★ O'ROURKE CAb. 2533 Clayton Office

6 LITZSINGER LANE
New home; 9 rooms, 3 baths; 1 acre ground; last one; owner will sacrifice or trade for other property. CH. 1747.

COUNTRY CLUB CT., 77xx—Seven-room brick; tile bath, oil burner; a real house. H. Schulte, Newstead 3433.

UNIVERSITY DRIVE, 6623—11 rooms, 4-family apartment; rents $2880; offer wanted. HAAKE, FOrest 2284.

WATKINS DR., 8043—Lovely Spanish type duplex; 8 large rooms, 3 baths; terms to suit or may lease.
Frank H. Brown Rlty. Co.
7184 Manchester. ST. 0100.

Ferguson

You Get Selection in Patricia Park
28 SOLD—4 READY FOR OCCUPANCY
Drive out today and see these new beautiful bungalows; 5 rooms, tiled baths and kitchens, some with breakfast nooks. Large lots, side drives. Various plans and designs. Spend the summer where evenings are cooler. Priced $4800 to $6350. 10% cash, balance like rent—F H A Plan. Located Florissant Road at Southern entrance to Ferguson. Bus at property, two blocks from car.
MORESI-NAUMAN-O'NEILL CO.
2700 N. Grand. FR. 4242.

Good Home—Priced Low
Ready to Move In
106 Lawrence st. (cor. Wesley av.)
5-room brick; hardwood floors, bath, hot-water heat; garage. 2 blocks from street car and 2 bus lines direct downtown; beautiful location across from school.
GEO. WANSTRATH JR., INC.,
3500 N. Grand. JEff. 1482.

AIRPORT RD., 810 — Own this really attractive white colonial brick bungalow, 5 rooms, 235x195, hdw. floors, garage, bath, furnace. An ideal suburban home. Will consider trade.
DICKMANN 804 Chestnut MA. 4111

HOMES LOTS
FARMS ACREAGE
We have a large selection of any price and description. Real bargain prices. Get our list. Open Sunday. See our new; modern brick bungalows.
YORKTOWN REALTY CO., Ferguson, Mo.
308 S. Florissant rd. ATw. 277.

IN BEAUTIFUL ROYAL PL.
New 5-room brick; tile bath and kitchen; nearing completion; lot 100x160; open; 1 block east of Florissant rd. on Royal av.
BROWN BROS. R. E. CO. MU. 2731.
Sundays and evenings, ATwater 867.

FOR SALE OR TRADE
5 acres; 4-room modern bungalow; trade for bungalow or flat.
YORKTOWN REALTY CO. Ferguson, Mo.
308 S. Florissant rd. ATd. 277.

PRETTIEST HOME IN FERGUSON
817 Abston, 5 rooms, ultra modern colonial; lovely appointments; low price.
Keeney-Toelle, 5506 Nat. Bridge. MU. 7370

BUNGALOW—Desirable 6-room; excellent condition; beautiful yard; priced right. 405 S. Clark. Call EV. 1938.

CHURCH, 119—7-room modern home, large yard, trees, flowers, automatic heat; or will lease. Owner, ATwater 18 or 194.

CUNNINGHAM, 145 — Dandy 4-room frame, lot 50x135, hardwood floors, garage, screened porch; low price; may consider trade.
GARRETT, RO. 3777 or FL. 7650.

409 HARRISON AVE.
5-room modern cottage; garage; 100-ft. lot with fruit trees and shrubbery; close to schools and transportation. Open 2 to 5. Small down payment. E-Z terms.
HORN R. E. CO., 4687 Pope. CO. 6116.

Florissant

LOOK
Modern brick bungalow, beautiful surroundings, must sell.
JOHN M. CLEMENT, REALTOR, Florissant, Mo. ATwater 0222.

HOME AND ONE-HALF ACRE—$2950
New 4-room bungalow, hardwood floors, bath, furnace; glide drive; garage.
Keeney-Toelle, 5506 Nat. Bridge. MU. 7370

IN FLORISSANT
New 4-room; modern; garage; $2950.
Keeney-Toelle, 5506 Nat. Bridge. MU. 7370

HOMES—Lots, farms and acreage.
GETTEMEIER, Florissant, Mo. AT. 821.

Glendale

ENJOY CONTENTMENT
SEE THIS
Charming Suburban Home
107 Austin Place. 6-room Colonial home; lot 70x176; park-like surroundings of trees and shrubs; two-car garage with studio above; convenient to street cars. Owner will show.
MORESI-NAUMAN-O'NEILL CO.
2700 N. GRAND.

GLENDALE BARGAIN
Builder says move it; the prettiest 6-room Colonial in Glendale; it's in a neighborhood of $10,000 homes; has every modern feature, large lot, overlooking expensive homes on all sides; it's going in a hurry; better see it today at 287 Elm av.
ORIN R. JONES R. E. CO., HI. 6585.

HOME—Just finished the prettiest home in Glendale, 135 Parkland, corner Beverly, 7 rooms, tile kitchen, bath and extra lavatory, latest Hoosier cabinet, gas heat, air conditioned, insulated, weather-stripped, 2-car garage; a real fair to see this if you want a home you will be proud of; built by old time builder; slow and careful. Open from 2 to 6 p. m. Jay Welch, 614 S. Berry rd. WEbster 3118W.

HOUSE—6-room, all improvements; lot 75x270; large forest trees, fruit and shrubs. 320 N. Sappington road.

MORELAND, 9xx—7-ROOM HOME
100x232 lot; priced low, $3950.
★ O'ROURKE CAb. 2533 Clayton Office

Jennings

RENTERS' OPPORTUNITY
52xx Hodiamont — $150 Down, 3 rooms
53xx Hamilton — $125 Down, 3 rooms
54xx Hamilton — $175 Down, 4 rooms
54xx Janet — $170 Down, 5 rooms
54xx Janet — $170 Down, 6 rooms
56xx Helen — $225 Down, 5 rooms
★ O'ROURKE CAb. 2533 Clayton Office

OPEN TODAY, $3750
New 4-room brick, very modern, large lot, lays high, convenient location; this is a bargain. 7309 Lana. EV. 8093.

Kirkwood

15 Built—11 Sold
Geyer Road—just North of Manchester Road—4-5-6 rooms, fully insulated. Lots 276 feet deep. All utilities—close to schools and transportation. Nominal down payment, balance less than rent.
Fairfax Construction Company
18 N. Meramec. CAbany 6966

ITS CHARMING EXTERIOR SAYS
"Won't you come in," its interior of cozy comfort echoes "make yourself at home"; in summer or in winter this Colonial farmhouse of shingles is a delight; 8 rooms, 2½ baths, large screened porch; house fully insulated; hot-water heat, oil burner; beautifully landscaped grounds filled with large old shade trees bearing fruit trees, evergreens, shrubs and flowers. Will make unusual terms or will lease for term of years to responsible family.
RAYMOND M. HENLEY COMPANY
111 W. Washington Ave. TErryhill 3-0800

LEAVING Country permanently, will sacrifice my beautiful suburban home; costing me $29,000.
Telephone TErryhill 3-1980

118 TO 132
HOLLYWOOD DRIVE
4 lovely new homes of Cape Cod and English design; large master bedrooms; full tile bath; extra tile lavatory; large lots; 2-car garage; 1 block east of Lindbergh Blvd., just south of Manchester Road. Open.
REALTOR DOLAN HI. 2610

PRICE REDUCED $5000 FOR QUICK SALE
An opportunity to acquire a lovely home in kirkwood; owner moving from city; will sacrifice this 9-room home, 2 baths and hot-water heat; large yard with many fine trees and shrubs.
THE TRUST CO. OF KIRKWOOD
Office Open 2 to 5 P. M. Sunday, KI.310

5-ROOM KIRKWOOD HOME, $1700
50x200 Big Bend road; fine buy.
O'ROURKE Riv. 4310 5471 GRAVOIS

TALL OAKS AND HICKORIES
Cover this lot 50x170; near schools, carline and Country Club; low price.
RAYMOND M. HENLEY, TErryhill 3-0800

BIG BEND, 1512 W.—$2995; bargain in home; modern, 4 rooms; ½ acre ground. Hiland 1337.

BUNGALOW—5-room brick, hardwood floors, tile bath, perfect condition; trade for single flat. PA. 2700.

CENTRAL PL.—Lot 35x110; all improvements; only $600. RI. 3611.

COLONIAL HOME—New 8 large rooms, breakfast room; private street; shade; owner. 523 W. Jewel. KI. 1033W.

3xx EAST ADAMS
Beautiful 4-bedroom residence, must sell this week; large lot; was $8000, now $5900. Call PA. 6089.

HOUSE—Four rooms, lot 50x145, $1500. Owner, 415 Julian.

LOT—140x150; forest trees; all improvements; $15 ft. Also 4-room cottage, 916 N. Harrison, Kirkwood.

SUBURBAN PROPERTY FOR SALE—Pasadena

HIGH AMONG THE OAKS IN

PASADENA HILLS

7416 WOODLAND WAY

Delightful Colonial of three bedrooms, 2 beautiful baths, tremendous sleeping porch. Exquisitely decorated thruout; paneled livingroom; trim in gum.

Rumpus room; air-conditioned heat. Large oak-covered lot.

OPEN EVENINGS 'TIL 9

Drive Out to Pasadena Hills Today
Most Beautiful Homeland in St. Louis
Lucas and Hunt at Natural Bridge

Carl G. Stifel Realty MU. 7171

Kirkwood

JEFFERSON, 660 E.—English type 7-room brick home, 3 bedrooms, tile bath and powder room.

666 E. Jefferson, colonial, 7-room frame home, 3 bedrooms, tile bath, powder room and kitchen, large sleeping porch, 85 ft. frontage.

434 Alice av., Woodlawn pl., 5 rooms, new English cottage, tile bath and kitchen, 2 large bedrooms, large wooded lot.

See these exceptional values today.
ROLOFF DEVELOPMENT CORP.,
TErryhill 3-2334.

LEFFINGWELL, 333—6 rooms, toilet, garage; lot 104x425; $3000. CH. 8342.

LOT—100x140, on Wyandot, Osage Hills; make offer, must sell. Box F-111, P.-D.

SEE THESE NEW HOMES
McLain Lane at Geyer Rd., 1 block south of Woodbine; 2 and 3 bedrooms; 150-ft. living rooms; fireplaces; air-conditioned heat; extra lavatory; $7000 and $8250.
Carl G. Stifel Realty CA. 6000
227 ORRICK LANE.

Colonial Mount Vernon residence; large living room, 3 bedrooms, 3 baths; air-conditioned gas heat; see today.
DAVID A. FEINSTEIN, 818 Chestnut.

PEEKE, 229—Very desirable new 5-room home. Inquire of owner on premises.

New Colonial Residence
Seven rooms, 2 tiled baths, tile lavatory, large screened porch 10x20; 2-car attached garage; air-conditioned heat; lot 82x126; attractive interior.
903 N. TAYLOR
Carl G. Stifel Realty CA. 6000

WOODBINE, 1935—Nice 5 rooms and sunporch; 100-foot lot; west of Ballas; $3750; owner.

5-ROOM modern home, $3500.
SCHISLER. KI. 2458 or KI. 1410.

Ladue Village
19 BERKLEY LANE
Seven reasons why you will want this fine home:
✓ 7 big rooms
✓ Air-conditioned gas heat
✓ Lot 60x195
✓ Near new grade school
✓ Private street
✓ Very low price
✓ Low down payment.
FRANKLYN E. MEYER CO., PA. 3390.

$11,900
MUST SELL.
My new 7-room home, recreation room; large grounds, beautifully landscaped; well constructed; priced below cost; will show any time. Owner, REp. 4142.

EXTREME BARGAIN.
New home in Layton Terrace; 4 bedrooms, 2 baths. Call owner. WYdown 0869.

STOP—LOOK.
73 Brazilian ct., off Ladue rd., beautiful 9-room home, open evenings.
Swan Bldg. & Rlty., 6193 Delmar. CA.0030

20 BRIARCLIFF
Newly completed Colonial residence containing 4 bedrooms, two baths, 2 maids' rooms and bath, library. Open.
Westland Corporation
1220 Chemical Bldg. CH. 6350

BURROUGHS LANE, 28—Block north of Clayton-Price; new 6-room brick; $8950. Builder, Flanders 4534.

DIELMANN—Rd.—East of Briarcliff; 10 acres; wooded; 12-room house; swimming pool; will sell and build on acre tracts. WYdown 0290.

7 FAIR OAKS
A newly completed Colonial residence containing 4 master bedrooms, 3 baths, 2 maids' rooms and bath, library, breakfast room, sleeping porch. Open.
Westland Corporation
1220 Chemical Bldg. CH. 6350

30 FAIR OAKS
2 SOLD LAST WEEK
Only one left; ¾ acre, wooded; 6 rooms and breakfast; 4 lighted evenings.
$14,750. NO TRADE
DEL-LIN DEV. CORP., CA. 5800

NO. 22 OLD WARSON RD.
Overbrook Estate; 8 rooms, 2½ baths, 1½ acres ground; owner will sacrifice equity for $4000. Del-Lin Dev. Corp. CA. 5800

WILL SACRIFICE lot in Ladue City, 9 Ladue lane, Clayton.

Lemay

Evenings Are Always
COOL
in DONALD PLACE

Between 10 and 14 feet separates each side of each building, lots 50x174, 60-ft. street. Inspect these 4 and 5 room brick bungalows. Includes stone foundation, shower, tiled walls in kitchen and bath. Garage with side drive, beautiful fixtures, double-drain sinks. Complete for $4250.00 to $5250.00. Monthly payments as low as $29.50.

9300 South, 3700 Bayless
Open Every Day
SHOSS R. & I. CO.
805 Chestnut

BEAUTIFUL CAPE COD
724 Emmenegger; 5 rooms, garage, side drive, tiled walls in kitchen and bath, shower. Price $8250. Union built. Owner there daily. 9300 south, 3700 Bayless.

166 MILITARY
Dandy 3-room cottage; price $1950; corner lot; garage; real bargain for working man. Owner, 3715 Bayless, or SHOSS R. & I. CO., 805 Chestnut. CE. 1242.

COTTAGE—Modern 4 rooms, bath, furnace, garage. 9965 Lark, price $2300. CH. 9763.

EMMENEGGER, 723—Beautiful new 4-room brick bungalow; tiled walls in kitchen and bath; shower. Lot 45x174. Garage with side drive. 9300 south, 3700 Bayless, price $4750; $475 down, balance $30 per month. Owner there every day.

SUBURBAN PROP. FOR SALE

Overland

HOMES at all prices, from $9500 to $300; cash or terms; some fine building lots and 1 or more acres. SARAH SNIVELY, Agent, 2711 Woodson rd. WAb. 1437.

LOT—Improved; 50x135; $350. Woodson and Easton. 3344 Dix. Overland.

NEW frame bungalow, modern, shade; close to everything; only $2950; terms; 3 rooms, water, gas, elgctric, $1350, $100 cash; terms, both one carfare. MUENKS, 9433 Lackland, Wilfield 1312.

OUT-OF-TOWN homes, conveniently located comfortable, pleasant, attractive tenants occupying; priced right. See 9521 Lackland and 9527 Lackland av.

PUBLIC DR., 9523—Midland View subdivision, Overland; new 4-room Colonial, modern, garage, F H A financing, transportation, schools, churches, etc., bargain. Call FR. 7047.

PUBLIC DR., 9923 — 4 rooms, modern; large yard; flowers, shade, fruit, chicken yard; garage; bargain.

ROYAL, 3250—6 rooms; 2-car garage; chicken house; lot 100x176; shady lawn; convenient, modern; if interested call owner, WAbash 1283.

ONLY $9.50 FT.
9023 Wabada, lot 50x135 ft., water, gas, electric, sewer, sidewalk. Owner 61334 Plymouth, CE. 8830.

WINDOM, 8841—6 rooms, 2 baths, all modern, 2 garages, schools, stores, transportation; open; may trade.
R. H. HAFFNER R. CO. CA. 2996.

Pasadena

7341 RAVINIA DRIVE
JUST LIKE NEW
Beautiful home in Pasadena Hills; 4 bedrooms, 2 fine tile-wall baths, lavatory on first floor; tile kitchen; was built by owner not like these speculative houses; 76-foot front; if sold today will sacrifice for $13,500. Open.
GEO. WANSTRATH.
CE. 2940. 715 Chestnut. FR. 1235.

COUNTRY CLUB DR., 7272—New Colonial, 3 bedrooms, 2 baths, powder room, rathskeller, air-conditioned heat; for the home buyer seeking substantial construction with comfort and beauty, drive out ROLAND BL. to Fountain, turn to right. Open.
MORESI-NAUMANN-O'NEILL CO., FRanklin 4242. 2700 N. Grand.

Brand-New 8-Room Colonial
7308 Winchester dr., new brick residence; 2 baths, extra lavatory, rathskeller, 2-car garage; nice lot; open all day.
GEO. WANSTRATH.
CE. 2940. 715 Chestnut. FR. 1235.

338 N. HILLS DRIVE
PASADENA PARK
5 rooms, large living room and screened porch, hardwood floors, rathskeller, oil burner; sacrifice.
KDW. KEHLENBRINCK RLTY. FR. 4040.

804 NORTH HILLS DRIVE
Modernize 6-room bungalow, all rooms on one floor; vacant; open for inspection.

BUNGALOW—Brick, tile roof, 5 rooms, sunroom; automatic heat; 2-car garage; excellent lot; bargain. Box F-339, P.-D.

SUFFOLK, 76xx — 8-room frame home; trade on single or double.
★ O'ROURKE CAb. 2533 Clayton Office

St. Charles

ST. CHARLES—Modern bungalow, 4 rooms, hall and bath, steam heat, 10x16 cistern, deep well, sprinkling system. Also modern building lots, 10 to 11½ acres, 1 mile St. Charles, Hawester rd. Highway 94s. Hy Parker, owner.

St. John's Station

$3750 & up. See Beautiful Wooded EMINENCE TERR.
NOW ON DISPLAY, $3950 AND UP.
New 5-room brick; complete, constructed under city supervision. Your down payment below $450; your monthly payment less than your present rent, includes taxes, interest, insurance, etc. Financed under F H A 90 per cent or other plan. St. Charles rd. to 8600, 1 north, 1 west. Phone Win. 1414.

For Sale or Trade
Three new ultra modern brick bungalows with side drive and garage. 6063 in 8071 Lucas Ave., 6 rooms, 2 baths fl. Charles Rock rd., 1 block west of Brown. Open today. Week days open from 5 P. M. to 8 P. M.
STOCK & SON REALTORS EV. 4990 4712 Nat. Bridge

5-ROOM BRICK REDUCED TO $3650
Modern bungalow; large brick porch; garage; 8921 Bristol—substantially built. Your terms; don't pass this up.
FELBERBAUM, 722 Chestnut, CE. 1334

6 ROOMS ONE FLOOR
2832 Walton ave., block north of St. Charles Rock rd., hardwood floors, hot-water heat, oil burner; lot 50x200; garage.
EDW. KEHLENBRINCK RLTY. FR. 4040

CHARLACK, 3408—St. John's, new 4-room Colonial, modern, garage, F H A financing, transportation, schools, churches, etc., bargain. Call PR. 7047.

EDGAR, 2945—4 rooms, hardwood floors, modern; side path, basement garage, screens; trade.

ELME, 8646-50 (8600 St. Charles rd.)—New 5-rooms, tile kitchen and bath, inside garage; lot 40x140; near schools, cars, stores; $450 cash, $32 monthly.
H. A. SCHNEIDER, MU. 6580. EV. 8474.

WALTON RD., 2638—Bungalow; 5-room, matt brick; large lot; owner's home.

WINDOM, 8718—Modern 6-room brick residence; modern; 50x160; furnace; churches, schools and transportation; priced right.
KNICKMEYER-FLEER. FR. 6616.

University City

DO YOU WANT
—to locate in University City? 7025 Cambridge, new 5-room bungalow. Priced for quick sale. Open.
REALTOR DOLAN HI. 2610

UNIVERSITY CITY
BRICK BUNGALOW $2950
4 rooms; tile bath, hardwood floors, fireplace; side-drive garage; 50-ft. lot.
Kay Co. THIS WEEK ONLY
Morris Aach
COMPANY, INC. 824 CHESTNUT ST.

BEST IN THE WEST!!
7140 Princeton—Seven rooms, large living room, solarium, hot-water heat, slate roof, 2-car garage. Near Jackson school. Bargain. Terms, trade. Open. GLICK, N. W. Cor. 8th & Chestnut. Main 4182.

WANT A BARGAIN?
Look this over—7030 Etzel; living-room, dining-room and kitchen on first; 2 bedrooms, sleeping porch, bath on second; well located for schools, bus, stores, etc.
H O L C loan less than rent.
FRANKLYN E. MEYER CO. PA. 3390.

9 ROOMS—$7500
Beautiful home, located on high lot; has bedroom and bath on first floor; 4 bedrooms and bath on second; only 1 year old; in excellent condition; terms.
FRANKLYN E. MEYER CO. PA. 3390.

BEAUTIFUL HOME, $9500
7053

SUBURBAN PROP. FOR SALE

University City

COME OUT TODAY
SEE THIS REAL BARGAIN
5 rooms, first floor, second floor driveway, oil burner, steam vapor heat, concrete driveway, large garage, knotty pine rathskeller; 2 open fireplaces, screened-in sleeping porch, weatherstripped, tile kitchen and bath, gum woodwork.
Open today 9 a. m. to 5 p. m. Also every afternoon during week.
7741 HOW AVE.
UNIVERSITY CITY
Two blocks south of Olive St. rd.; 1 block west of North and South rd.
PArkview 0522.

HOLC
Easy Terms
7201 Waterman, northwest corner Wellington; a fine home with 4 bedrooms and den; tile bath on second floor; oil burner; tiled bath in garage; lot 52x140. Built-in garage; lot 52x140.
7636 Washington; 3 large bedrooms, 1½ baths, breakfast room and sunroom; lot 75x125; built-in garage.
7097 Bidell; 6 large rooms, tile bath; hot-water heat; built-in garage.
7119 Harvard; pretty 6-room home, tile bath with shower; oil burner; garage.
Let HOLC representative on premises explain the very easy payment plan on your choice of these fine residences.
FRANCIS-PERRY-RUTH, 110 N. 7th st.

THE PERFECT HOME WITH PERSONALITY
7462 Cornell—6 rooms, spacious in size—an unusual breakfast room. Tile kitchen with distinctive linoleum and color combination. 2 baths, one having stall shower with decorative glass door. Rathskeller in knotty pine with beamed ceiling, waterproofed terrazzo floor—rock fireplace. Near new University City School Group. Entire price less than cost of building.
RUDY KOHN R. CO., 102 N. 8th St.

LOW COST HOMES

7049 Julian	$4500
774 Harvard	5650
7442 Canton	3500
7421 Lynn	4500
8367 S. Milton	4600
8307 Flora	2500
8330 Avalon	5250
7109 Page	4250
6439 Suburban	2350
8268 Brenner	1750
9029 Wabada	4600

From 2 to 6 rooms; terms can be arranged to suit you; make up your mind to save your rent. Open Sunday.
FRANKLYN E. MEYER & CO. PA. 3390.

INSPECT THESE HOMES
8157 Stanford; 7 rooms, 2½ baths, new.
8159 Stanford, 6 rooms, 1½ baths, new.
7699 Cornell; 7 rooms, new.
7444 Amherst, 6 rooms, 1½ baths, new.
7446 Cornell, 5 rooms, 1½ story, $7900.
845 Warder, 7 rooms, large lot; trees. Lots in U. City for homes or duplex.
7100 Delmar. RALPH S. DUKE. CA. 6753.

7318 FORSYTHE BLVD.
BEAUTIFUL 2-FAMILY FLAT
5 ROOMS AND SUN PARLOR EACH.
PRICED EXTREMELY LOW
WITH SMALL PAYMENT
Morris Aach
COMPANY INC. 826 CHESTNUT ST.

FIRST SHOWING
7737 CORNELL
New 6-room residence; something entirely different in floor plans. Drive out today and inspect this well-constructed home. You can't help but be pleased after you make a thorough inspection. The price is right. Open.
REALTOR **DOLAN** HI. 2610

BUNGALOWS PRICED RIGHT.
7033 ARCADIA (½ BLOCK WEST OF 1100 PENNSYLVANIA)
6-room bungalow; excellent location; near schools, churches, transportation, park, etc.
7005 PLYMOUTH (Corner 1200 Pennsylvania); 5 rooms, attic, large screened tile roof, front porch; see to appreciate.
OPEN 2 TO 5:30 TODAY.
Rengel-Weber, 3539 S. Grand. LA. 9543

NEW CAPE COD HOME
8202 ALFRED AVE.
4, 5 OR 6-ROOM ARRANGEMENT
10-TO-5-MINUTE FEATURES
3 BLOCKS NORTH OF OLIVE ST. RD.
BUILDER CLOSING OUT.
WILL SACRIFICE.
Morris Aach
COMPANY INC. 826 CHESTNUT ST.

COLGATE, 7330—English-type residence, 2-story brick; 5 rooms, tile bath, shower; 2-car garage. Open Sunday 2 to 5.
THE RALPH D'OENCH CO., 3932 Lindell

ARTMOUTH, 6925—5 rooms; red gum trimmed, air-conditioned, insulated; master bedroom 12x17; real fireplace; 50-ft. lot; large trees; close to schools, transportation; priced right; may trade for Springfield, Monett or Joplin property.

BARTMOUTH, 7339—New 6-6 single; very modern; excellent business; bargain; terms; may trade. PA. 5252.

DELMAR, 8105—Open today, new modern 6-room house, rathskeller, gas heat, air-conditioned, owner PA. 5747.

EARLY BIRD CATCHES WORM
Be the Early Bird—Come Right Out to
7474 DREXEL
Brand-new 6 rooms, extra lavatory; you will be amazed at the exceedingly low price; one left; don't hesitate, positively will be sold this Sunday. Price so low that cannot be advertised; half block east Hanley, back of new high, trade and junior high school.
BERGEN & GLICK PA. 2700

EASTOVER, 1246 (7800 west on Olive Street rd., north ½ block)—5 rooms; modern; large living room, 13x22; real fireplace; lot 80x150; easy terms; open evenings until 8 p. m. Consider lease. FRanklin 0479.

ELENE, 7747 — 6-room bungalow, completely furnished, $6500.

ELMORE, 8520—5-room brick; different; easy terms; open till 9 p. m. CA. 0854.

ATTENTION BUILDERS
FERGUSON AND ETZEL AV., VACANT
145 feet on Ferguson can be bought very cheap. Owner must sell. MAin 2046.
MILTENBERGER & SON, 806 CHESTNUT

TOP OF THE COUNTY
Situated Among the Oaks
LADY OF LOURDES PARISH
5143 Forsythe; an unusual opportunity to buy at a reasonable price; 4 bedrooms; side drive; 2-car garage; admission by appointment only.
MORESI-NAUMAN-O'NEILL CO.
Franklin 4242. 2700 N. Grand.

INSPECT 7422 GANNON
New 6-room colonial; trade, terms. Open. PA. 2700.

774 HARVARD—$5000, $1750 CASH
Six rooms, oak floors, steam heat; two-car brick garage; all in good condition.
JOHN GRETHER & CO., 722 Chestnut.

6725 Julian—Fine Home
6 lovely rooms; modern. Open. MA. 1858.

NEW AND OPEN—$5450
2500 Liberty; 5 large rooms; basement garage; a beauty. HI. 4482.

7237 MELROSE
rooms; nice lot; near schools, bus, park; $2500.
FRANKLYN E. MEYER CO. PA. 3390.

Beautiful Building Lot, $750
7434 MILAN

7005 PERSHING
6 rooms; hot-water heat; away from the smoke and dirt. Very reasonable. Investigate. Will trade. Open.
HENRY H. HAFFNER R. CO. CAb. 2996.

7210 PERSHING
Or will lease 7 rooms and bath. Flynn Park School District. CA. 1399J.

PERSHING, 6926—9 rooms, 2 baths; excellent condition; near schools, transportation; $5800 to close an estate.
MULLIN-WALTERS REALTY CO., INC.

REALLY A BARGAIN AT $3850
6036 Julian, 5-room brick bungalow; garage; concrete street and alley.
Kenney-Toelle, 5506 Nat. Bridge. MU. 7370

RVIEW English home, 6 large rooms, 4 down, including bedroom with lavatory, 2 bedrooms up, full bath; insulated, air conditioned; lovely trees. 1060 Roth.

INSPECT 7033 NORTHMOOR TODAY
New 6-room Colonial in beautiful University City south of Delmar. Lots of trees, open. PA. 2700.

PRINCETON, 6917—Colonial, 10 rooms, 3 baths, 2 sunrooms, rathskeller; sacrifice. WM. WARREN, Title Guaranty Bldg.

SUBURBAN PROP. FOR SALE

University City

7264 Northmore Drive
6 rooms and sleeping porch; fine rathskeller and basement garage; owner wants quick sale. Open Sunday.
DIMMITT-RICKHOFF-BAYER, ST. 1314.

PRINCETON, 7282 OPEN TODAY
7 rooms, 2½ baths (new Colonial).
O'ROURKE CAb. 2533
Clayton Office

PRINCETON, 15 (U. City)—8 rooms, 2 baths; too large for owner; offer wanted. EUGENE F. WALKENHAINER, Realtor, 314 N. Broadway. CE. 4480.

MODERN HOMES LOWER PRICED
STANFORD, 7036—3 bedroom home.
CORNELL, 7409—3 bedrooms; new.
THE EDWARD GLIK CO.
8154 Delmar ROsedale 0611

UNIVERSITY DR., 74xx—9-room home, priced for quick sale or trade.
O'ROURKE CAb. 2533
Clayton Office

7126 STANFORD
10 PRINCETON PLACE
6348 WASHINGTON
Beautiful homes and grounds. Excellent conditions. All conveniences.
JULIUS S. FEYDT JR. 3521 S. GRAND LA. 3841

STANFORD, 7056—Compact 5-room home, tile roof, good condition; price $7500.
LACLEDE BOND & MTG. CO., CH. 6912.

7427 STRATFORD
Brick Colonial—9 Rooms and 2 Baths
Can Be Purchased at Low Price
OPEN SUNDAY
CORNET ZEIBIG
MA. 4560 719 Chestnut

OWNER TRANSFERRED OUT OF CITY
7487 Stratford; will sacrifice; 1 year old; high grade 6-room home in University City. ST. 1315.

TEASDALE, 7450—See this modern 8-room bungalow! Tile bath, sunroom, hardwood floors, garage, oil burner, hot-water heat. H O L C financed.
DICKMANN 804 Chestnut MA. 4111

THIS HOME HAS WHAT
it takes to be a real home. Honestly, you'll be surprised. New, modern, up-to-the-minute; 7 rooms. See
8123 TEASDALE
Carl G. Stifel Realty CA. 6000

WALDRON, 1438—OPEN TODAY
5-room brick bungalow, low price.
O'ROURKE CAb. 2533
Clayton Office

WASHINGTON, 7000—Beautiful 8-room brick residence. Open for inspection today.
REAL ESTATE MANAGEMENT CO., 317 N. 11th. MA. 0952.

7146 WATERMAN—$8750
BEST BUY IN UNIVERSITY CITY
OPEN TODAY—Fine home, newest ornamental plaster, beautiful floors, real fireplace; recess tub and shower.
DOUGHERTY R. E. CO., CE. 0330.

WATERMAN, 7000—Beautiful corner; like new; 3 bedrooms; 2 sun parlors, extra lavatory; bargain. Owner, FOrest 6850.

738 YALE AVE.
8-room residence; house in the best of condition; garage, side drive; sell or trade for a small bungalow.
CHAS. BARTH.
CENTRAL 4324.

YALE, 747—Lovely 4-bedroom home; almost new, modern; sacrifice. MA. 4182.

BUNGALOWS—2; modern; garage; $3700, $2800. 7534 Trenton, University City.

IF YOU are looking for a quality-built house, see 7712 Cornell av.; may trade on cottage.
C. BURGHOFF REALTY CO., CH. 1478.

LOT BARGAIN—Liberal terms; 50x134; 73xx Balsam. CA. 9363.

Webster Groves

550 S. ROCK HILL
OPEN SUNDAY
Attractive 7-room home overlooking Sherwood Forest. Can be purchased on financing with payments like rent. See this if you are thinking of buying in Webster Groves.
Webster Groves Trust Co.
REpublic 2400 REALTORS

HAVE YOU SEEN CRESTWOOD?
If not, see it today. A beautiful new development being rapidly built up with new moderate priced homes, 5, and 6 rooms, from $5950. Far enough out, still close to the city. Drive out Big Bend rd., just west of Berry rd. Several new display houses open daily.
REALTOR **DOLAN** HI. 2610

NEW HOMES FOR SALE
See these homes; 2 new brick 5-room bungalows; modern in every respect and one 6-room white frame Colonial; air-conditioned heat, tile kitchen and bath. Financed to suit purchaser. See these beautiful homes; Lacede Station rd. and Garden av. Open Sunday 1 to 5. Theo. R. Appel, 46 West Lockwood av., REpublic 0160.

Best Buy in Webster!!
Modern Brick Bungalow, $4250
231 College (Kirkham at Gore), 5 rooms and sunroom, 13-inch brick walls, hardwood floors, tile bath, brick garage, nice yard; ready to move in; $900 down. MAin 4182. RE. 4362.

IN WEBSTER PARK
6 rooms, sleeping porch and sun porch in attractive park at $8500; lot 85x100; owner out of town and has placed this unusually low price on this property to enable us to sell quickly. 404 Park rd. should fill all your requirements as to price and location.
TREMBLEY-WILSON, WEBSTER GROVES

WEBSTER BARGAINS
5-6-8-room, new Colonial homes, that can be bought on small down payment and balance like rent; inspect No. 3 Selma ct. (Big Bend and Selma), 616 Cornelia, fully insulated, air-conditioned, also 5-room and sunroom duplex for rent, possession Aug. 10.

NO CASH NEEDED
225 Madison av., brand-new, about seven blocks south of Manchester and just east of Rock Hill; five rooms, Cape Cod design. NO INTEREST ON MONTHLY PART PAYMENTS. HACKMANN, 1000 Chestnut.

FIELDSTON TERRACE
2 brand-new 6-room residences; trees, large lots; 5 minutes from town; out Chippewa 66 to north on Rearick rd.; 3 blocks; priced low; terms, trade. See today. RE. 0600.

HARDITH HILLS
5 and 6 Room Homes
2 blocks south of Manchester rd., on Rock Hill rd. Call WEb. 4041.

NEW HOME BARGAINS
Insulated; tile bath and kitchen; air-conditioned; copper screens; garage; 5 and 6 rooms; $5950, $500 down, balance monthly. 321 Newport. Open daily.
CASSILLY CONSTR. CO. WEb. 3204.

BRAND-NEW LISTING
Owner moving away, offers her family home, having 4 bedrooms, hot-water heat, double lock; beautiful shrubs at a reduced price of $9000. Open Sunday.
First Nat'l R. E. RE. 3881

NEW 6-ROOM HOME
342 Sylvester; corner Stark ct.; South Webster; close to schools; ideally situated; real family. Builder, HI. 6840.

BERRY ROAD
North of Kirkham; early American type; 6 finished rooms and bath; 2 rooms and bath, unfinished; fine location; 1 acre; trees; shrubbery. Owner will show. BUTTS R. CO., 705 Chestnut. MAin 1186

721 W. BIG BEND—MUST SELL
5-room cottage, excellent large lot, fine county location away from heat of the city, low price for quick sale.
Rengel-Weber, 3539 S. Grand. LA. 9543.

CALVERT, 246 — 5-room cottage; first-class condition; furnace, bath, yard; garage; ready to move in; $2850; terms.
FOREST 680 N.—5-ROOM MATT BRICK; LIKE NEW; 23-Ft. LIVING ROOM.

SUBURBAN PROP. FOR SALE

New 3-room frame, water, electric, finished basement, lot 50x160. Only $1750. Easy terms.
See 2205 MARY

2 small frame cottages, 3 rooms with 2½ acres. 4 rooms with 1 1/7 acres. Water, electric. 2-car garage with 4-room house. A real chance.

5 rooms and bath, finished basement, furnace, garage. Priced at $3500. One block to bus line. Close to schools.

8854 St. Charles
Winfield 0244
OPEN SUNDAYS
ARMBRUSTER & CO.

Webster Groves

653 ELMWOOD
OWNER LEAVING TOWN
7 modern rooms, bath, furnace; 75-foot lot; 2 blocks west of Big Bend and 2 blocks south of Newport; owner will show; price reduced for quick sale.
MILTENBERGER & SON. MAin 2046.

BUNGALOW—2 BATHS
See 621 Fair Oaks, 5 rooms and bath 1st floor, 1 room and bath on second floor; attractive and in beautiful condition; convenient location, close to transportation.
TREMBLEY-WILSON,
Webster Groves.

438 S. GORE AV.
Dandy bungalow, containing 4 rooms, sun parlor, in-a-dor bed, garage; hot-water heat; lot 39x128; price $5250.
HEMMELMANN-SPACKLER R. E. CO., 7th and Chestnut. MAin 1224.

A PICKUP
404 Greely; 6 rooms, large sleeping porch. $4200. HI. 0906.

HAWTHORNE, 324—11-room stucco, including 5 bedrooms and maid's room, 2 screened-in porches, 3 baths, hot-water heat, 4-car frame garage. H. Schulte, NEwstead 2433.

HURST GREEN LANE—1¼ acres with 7-rm. new home; built by owner.
O'ROURKE CAb. 2533
Clayton Office

119 WEST JACKSON ROAD
Beautiful residence consisting of 6 rooms and sleeping porch; large shaded lot, lovely trees and shrubs; hot-water heat; 2-car garage; phone for appointment.
REALTOR **DOLAN** HI. 2610

LAKE, 537—Lovely home corner, like new; consider lot or cottage; $6750; terms. FO. 6545.

625 OAKWOOD
Comfortable home; corner lot, 95-ft. front; plenty of trees; only $6500. ST. 1316.

5-room bungalow, 2 sunrooms, rathskeller; large lot, beautifully shrubbed; take $500 for equity above $4600 HOLC loan, payable $43.00 a month.
REALTOR **DOLAN** HI. 2610

474 Woodlawn
Opportunity to buy at a fair price, this beautiful home, can be bought with most of the furniture. For appointment and particulars see
A. T. & Whitelaw Terry
111 N. 7th St. MAin 2415

MUST sell now; will sacrifice my good home, Webster Park, for immediate sale; reduced to $7250; compelled to consider reasonable offer; 3 large bedrooms, sleeping porch; beautiful yard; excellent location. Open. Call CA. 0030.

BEAUTIFUL LOT—With trees; 50x170 ft.; on Fairview av.; sacrifice for about ⅓ its value for immediate sale. WE. 3056R, CH. 1235.

6 ROOMS — Centrally located; newly painted; priced for quick sale; owner. WE. 2149W.

Wellston

ROSEBUD, 2123—5 rooms; furnace; garage; $1650; small down payment.
HENDRICKS, 6228 Easton. MU. 8200.

ST. VINCENT, 1448—5-room, modern, and 3-room cottage in rear; a real bargain for a home and income.
ATLAS REALTY CO., 6104 Easton.

WABADA, 6201—4-family flat, income $90 per month at low rents; 4 rooms each, separate furnaces; A1 condition; a real bargain for only $6500.
ATLAS REALTY CO., 6104 Easton.

WELLSTON PL., 1580—4 rooms; $2500.
H. A. SCHNEIDER, 6104 Easton.

BUNGALOWS—For Sale

SMALL HOMES
Small cash payment. Balance like rent.
ARSENAL, 4937; 5-rm. brick.
TAMM, 1407; 4-rm. mod. brick.
MIAMI, 4139; 4-rm. mod. brick.
N. SARAH, 3105; 4-rm. mod. brick.
GREER, 5529; 5-rm. mod. brick.
W. MONROE, 410, Kirkwood; 5-rm. frame.
J. HALLER RLTY CO., 705 Chestnut.

HOMES FROM $1475 TO $2475
4033 Glasgow, 3 rooms, furnace —$1475
2723 Elliot, 6-room, math ——— 1875
4323 Connecticut, 5 rooms, bath, fur. 2250
3129 California, 3 rooms with bath 2475
5261 Terry, 4 rooms, bath, fur. 2475
All properties in fine condition and open for inspection. Convenient terms.
STANLEY EPSTEIN & ASSOCIATES
CEntral 4801 822 Chestnut

THRIFTY HOME BUYERS
Get our selected list of H O L C foreclosures before buying.
FEDERATED AGENCIES, INC. CE. 4590

ANNETTA, 8821 (just east of Hall's Ferry rd.)—New 5-room brick bungalow; large lot; air-conditioned heat; easy terms; small down payment; open 2 to 5. HORN R. E. CO., 4687 Pope, CO. 6116.

BUNGALOW—Beautiful 6-room; in first-class shape; 2-car garage; will sell cheap. Box P-35.

North

WE'RE ASKING ONLY $1475, BUT—
No reasonable offer will be rejected for 4033 Glasgow (at Kossuth ave.)
This 3-room cottage has bath, furnace in the concrete basement, and has just been modernized throughout.
Even at this sensationally low price, you can buy on terms.
Open. Come prepared to buy.
STANLEY EPSTEIN & ASSOCIATES
CEntral 4801 822 Chestnut

6 ROOMS—1 FLOOR
8631 Annetta — About 2 blocks east of Kingshighway, Riverview boulevard and McLaran—all modern, completely redecorated, vitrolite kitchen and bath, hot-water heat, metal weather stripped, all large light rooms, around $800 down and then regular HOLC terms. OPEN.
REALTOR **DOLAN** HI. 2610

Fairgrounds Park Home
4170 Farlin—Well-built 7-room brick residence, tile bath, hot-water heat; must sell account death; owner will show.
GEO. J. WANSTRATH.
CE. 2940. 715 Chestnut. FR. 1235.

Price Reduced—4148 Green Lea
Lot 37½x125; a nice 6-room frame; bath, furnace, extra lavatory; owner must sell at once. Will show.
GEO. J. WANSTRATH.
CE. 2940. 715 Chestnut. FR. 1235.

CITY HEAT BANISHED
Bellefontaine rd. and June dr.; beautiful new modern 5 rooms and breakfast room, oil air-conditioned heat, rathskeller, large screened-in porch. Open today.
EDW. L. KUHS COffax 8200
8114 N. BROADWAY

OWNER WEEPING OVER LOSS
Modern brick bungalow, in Baden; price $4150 (no less); cost $7500; quick sale desired; 6 rooms, hardwood floors, vitrolite bath, cabinet sink, corner lot 40 feet; beautifully shrubbed, screened rear porch, 1-car garage; an honest bargain. Call Mr. Bergdorf, Monday, CE. 4770.

A 5-ROOM BRICK RESIDENCE, $2250—3024 New Ashland; bath, furnace and garage; all in good shape; small down payment; cheaper than paying rent.
A. K. FEINBERG, 2914 Union. EV. 4900.

ANNETTA, 8643 (Veronica Park)—Modern 5 rooms; garage; priced right; open. HORN R. E. CO., 4687 Pope, CO. 6116.

BELLEFONTAINE, 9500 N.—3 blocks west; new 3-room brick, bath, modern; large grounds; trucking or chickens; $2950; terms. Remabecher, LA. 9298.

BISSELL, 1904—4-room brick, $1900.
HILMER-DUTTON, JE. 7460.

BUNGALOWS—For Sale, North

COTTAGE—Working man's chance; dandy 2-story shingle frame in good shape; only $1200. 4527 N. 2d.
C. BURGHOFF REALTY CO., CH. 1478.

COTTAGE—New 3-room; lot 82x150; $1195. Halls Ferry and Chambers rd.

DE SOTO, 4237—6-room brick, bath, hot-water heat; 3-car brick garage; price reduced to $2950.
HILMER-DUTTON, JE. 7460.

Builder's Closeout Bargain
4418 Elmbank; 5 rooms with large spare room; modern.
KNICKMEYER-FLEER, FRanklin 6616.

Bargain GANO, 4347 — 4 cheerful, spacious rooms; bath, furnace, 2 garages. CE. 4636.

GRAPE, 1755—5-room brick; extremely modern; air-conditioned heat, screened-in porch, built-in cabinets. Close to school. Priced right. OPEN TODAY.
EDW. L. KUHS JEfferson 3500
2831 N. GRAND

GREER, 3848—7-room modern residence; garage; hot-water heat; want your offer; bargain; open. RI. 4898.

GREER, 4436—Very modern; 7 rooms; must be sold; a real buy.
FOSKIN, 3514 St. Louis. FR. 5033.

Veronica Park Bungalow
8809 to 23 Halls Ferry road; 5 large rooms; hardwood floors, tile bath; beautiful kitchen with tiled wainscot, inlaid linoleum, beautiful sink and cabinet arrangement; air-conditioned heat; near Mount Carmel School and Church.
HAUSCHULTE R. E. CO., 2407 N. B'way.

Fairgrounds Park Cottage
3903 Kossuth; 5-room brick; bath; furnace, $300 down, $37.50 monthly including all interest, taxes, insurance and principal.
STOCK & SON REALTORS
EV. 4900
4712 Nat. Bridge

OPPOSITE O'FALLON PARK
2006 Harris; 4 bedroom, tile bath, hot-water heat; lot 60x140; priced to settle estate. Open today.
EDW. L. KUHS COlfax 8200
8114 N. BROADWAY

HOWELL, 1176—4 rooms, modern, bungalow, all improvements, convenient neighborhood, only $3500. 9000 Halls Ferry.

LEE, 4261—$2200; 7-room frame; bath, furnace, garage.
HARTWIG-DISCHINGER, FR. 2943.

LEXINGTON, 4472—6-room frame (single covered); hardwood floors, hot-water heat; 2-car garage; price reduced.
HILMER-DUTTON, JE. 7460.

LINTON, 4232—$2250
Big bargain. Brick cottage, 3 rooms, bath and furnace. "SEE US."
BRINKOP, 3621 S. Grand. LA. 3040.

MIDRIDGE DR., 351—Baden Station and Diamond dr., Riverview Gardens; frame bungalow; 5 rooms, breakfast room, bath; hardwood floors; furnace; garage; fruit trees; lot 50x225.
KNICKMEYER-FLEER, FRanklin 6616.

$2200 WILL BUY
3948 N. Market st.; 3-room brick; hot-water heat, bath. This is a 12.5% gross rental property.
GEO. WANSTRATH JR., INC.
3500 N. Grand JEf. 1482

OFFER WANTED
4251 Obear, 5-room brick, modern, newly decorated. Owner, 4548 Fair.

ORIOLE, 8722 (Veronica Park district)—Well built 5-room brick, floored attic, air-conditioned heat, tile bath and kitchen; garage. Block to schools and bus line. May consider trade. OPEN TODAY, 1 to 5 p. m. See Mr. Specking.
EDW. L. KUHS JEfferson 3500
2831 N. GRAND

ORIOLE, 8778—Open 2 to 5 u. m.; owner says get offer; 5 rooms, breakfast room; sun finish recreation room; $10,250.

PRAIRIE, 3002 N.—4 rooms and bath; frame cottage; furnace, large garage; also 4-5 rooms and bath, brick, 3001 Himes pl.; lot 75x210, ball park, parking 100 cars; bargain, $5500.

$200 DOWN, THEN RENT RECEIPTS
3129 N. Sarah; 5-room cottage; bath, furnace; papered, painted; garage.

EAST WARNE, 2142—$3500; five-room frame, bath, furnace; lot 60x137; good condition.
HARTWIG-DISCHINGER, FR. 2943.

UNIVERSITY, 2506—4-room brick, inside toilet; 2-car garage; price reduced to $1900; terms.
HILMER-DUTTON, JE. 7460.

$1575
2536 Warren st., 3 rooms and bath; lot 25x111. Open 2 to 5.
F. A. SANDER, REALTOR.
3613 N. Broadway. CE. 8442.

Northwest

JUST BEING FINISHED
Pretty Brick Bungalows
Splendidly built; 5 beautiful rooms with every convenience; inlaid hardwood floors, handsome tiled kitchen and bath with shower; garage. Attractive price and terms. 5826 and 5828 Amelia av., 4700 north, just east of Riverview bl.
FRANCIS-PERRY-RUTH, 110 N. 7th st.

WALNUT PARK SELECTIONS
5742 Amelia, 4 rooms, 50-ft. lot, $3250.
4529 Arlington, 5 rooms, 50-ft. lot, $4000.
5235 Genevieve, 3 rooms, modern, $2500.
5064 Geraldine, 3 rooms, modern, $2000.
5246 Davison, 4 rooms, modern, $2500.
4718 Thrush, 4 rooms, modern, $2300.
5091 Union, 6 rooms, modern, $2950.
Kenney-Toelle, 5506 Nat. Bridge. MU. 7370

F H A LOAN PLAN AND
INSPECTION DURING CONSTRUCTION
$5500 AND UP
Ferriss and Dressel Invs., North of Natural Bridge and west of Goodfellow; five rooms; inside stairway to upstairs; tile kitchen and bath; rathskeller, air-conditioned heat; 2½ per cent cash down.
HORN R. E. CO., 4687 Pope, CO. 6116.

ST. ENGELBERT'S PARISH
5 large rooms, 3 porches, storm windows, rock wool insulation. Lot 40-ft. front. Service car and bus at the door.
INSPECT 4690 LEE
Carl G. Stifel Realty MU. 7171

TODAY'S BEST BUY
5 ROOMS, $3500
Newly painted throughout; beautiful back yard; screened porch; garage. Everything complete for a real home. See 6218 GREER today.
REALTOR **DOLAN** HI. 2610

OWNER SAYS SELL
5-room bungalow, only 1 year old with air-conditioned heat, tile kitchen and bath, FHA loan at 4919 Lexington.
B. H. STOLTMAN R. E. CO.
REALTORS
4003 Cheutean Av. NE. 1091

MODERN LOW-PRICE HOMES
NEAR ST. ENGELBERT'S CHURCH
4721 Anderson; 5 rooms, modern.
4661 Korte; 5 rooms, modern.
4574 Carter; 5 rooms, modern.
KORTE, 7171½ CHESTNUT. MA. 4258

5055 DURANT.
5-room modern bungalow.
8632 OXFORD LANE.
6 rooms; modern.
4646 KOSSUTH.
5 rooms; modern.
MULLIN-WALTERS REALTY CO., INC.

ONLY $200 DOWN
And balance small monthly payments will buy 16xx 5emple; 2-story, 5-room cottage; sun parlor; hardwood floors; 2 baths; steam heat; newly decorated. Price $2650. JE. 9640.

BLESSED SACRAMENT PARISH—Five rooms and sunroom; owner leaving city; wants offer; 5349 Maffitt; all in good condition; double garage; side drive. Open.
A. K. FEINBERG, 2914 Union. EV. 4900.

NEW BUNGALOW
4 and 5 rooms; Kossuth and Dryden avs.
DEL-LIN DEV. CORP. CA. 5800.

REPOSSESSED — 5-room frame cottage; 3441 Abner. Will sell $250 less than 1st deed of trust.
Carl G. Stifel Realty CE. 4770

OPPOSITE WALBRIDGE SCHOOL
5018 Alcott; 6-room modern bungalow, tile bath, hardwood floors, 2-car garage; a bargain. Open today.
EDW. L. KUHS COffax 8200
8114 N. BROADWAY

ANDERSON, 4639—5 rooms, breakfast room, St. Engelbert's Parish, owner.

5415 ARLINGTON
Don't wait for price to be lower; 5 large rooms, air-conditioned heat, 2-car garage. In perfect condition.
$5200
Carl G. Stifel Realty MU. 7171

ARLINGTON, 1957—Just offered for sale. Well-kept 7-room residence; bath, hot-water heat; large lot; garage and work shop in rear. Low price for quick sale.
EDW. L. KUHS JEfferson 3500
2831 N. GRAND

ARLINGTON, 1934—6-room frame cottage; bath, furnace; garage; open today.

BUNGALOWS FOR SALE—North

SAVE UP TO 20%
By Buying Your Bungalow Direct from Builder. See

Now Is the Time to Buy
KIDD-BILT BUNGALOWS
6 rooms, tile bath and kitchen, 13" brick walls, rock foundation; copper screens and sporting. Garage. All improvements included.
$4950 UP AS LOW AS **10%** DOWN PAYMENT
Display Home Open 10 A. M. to 9 P. M. Daily, Riverview and Switzer, 1 block South of McLaren.
KEHLENBRINCK & KIDD INC.
3004 N. GRAND FR. 4040

BUNGALOWS—For Sale, Northwest

2 SOLD—1 LEFT
New Colonial Bungalows
AND GARAGE
PRICE $3150
$350 Cash—Balance Easy
Terms Like Rent
9729 Midland Blvd.
4 blocks west of Woodsen rd. on Midland; concrete street; facing 1-fare car line.
Open 9 A. M. to 9 P. M.
Ridley & Whyman
722 Chestnut CHestnut 8500

High Elevation! Very Healthy! Just Completed! 1 Sold!! Inspect 5968 Drury Lane Today!!
(Off Northpointe Blvd.)
Beautiful 5-room brick, air-conditioned bungalow, unfinished attic, expertly built. Bargain. Small down payment. Terms. Open. GLICK, N. W. Cor. 8th & Chestnut. MAin 4182.

NEW BUNGALOWS IN PETROVA COURT
90%—5¼% INTEREST LOANS
Where the lots are 60 to 65 feet wide, covered with MAPLES. New FOUR AND FIVE ROOM brick bungalows, beautiful TILE BATHS and kitchens; built-in cabinets; garage in basement; sewers, gas, water, streets, etc. *One Block From Grade and High School. Go North on Jennings Rd. to Hord Ave., west on Cozens, 2 blocks to Petrova Court.*
Carl G. Stifel Realty MU. 7171

YOU'LL SAY "It's New!" $3450
5-RM. BRICK
2149 69th st. (at Lucas & Hunt road and St. Louis Ave.) has hardwood floors, tile bath, Venetian blinds, side driveway and garage, and has just been redecorated inside and out.
In fact, one inspection will prove what a bargain this is. Open.
FERLMUTTER RLTY. & MORTGAGE CO.
CEntral 4801 822 Chestnut

IN MURIEL PARK
You will find two new brick bungalows with great appeal to you home buyers. Five large rooms, 13" walls. Rock foundation, large lots, nice location and many other modern appointments. Open daily. Five blocks north of W. Florissant, just East of Jennings road.
STOCK & SON REALTORS
EV. 4900
4712 Nat. Bridge

BRICK BUNGALOW—4 rooms, modern; 50xx Arlington, must sell; price $3950; will be vacant Aug. 1. Call Mr. Bergdorf, Monday, CE. 4770.

ASHLAND, 4536—5-room bungalow; insulated, weather stripped; new roof; coke in basement; owner leaving city.

ASTRA, 5964 (In North Pointe)—5-room brick, just completed; air conditioned. Priced right. OPEN TODAY.
EDW. L. KUHS JEfferson 3500
2831 N. GRAND

ASTRA, 5964—New 5-room brick bungalow; all latest modern features; air-conditioned heat; basement garage. Open for inspection today.
KNICKMEYER-FLEER, FRanklin 6616.

BEACON, 4749—Cozy 4-room cottage; bath, furnace, garage; fine condition. Bargain.
EDW. L. KUHS COlfax 8200
8114 N. BROADWAY

TAKE TIME TO SEE
5029 Beacon; 4 rooms, bath, furnace; garage; sacrifice.
EDW. KEHLENBRINCK RLTY. FR. 4040.

SPECIAL BARGAIN
4613 Bessie av., 5 large rooms, hot-water heat, oil burner; strictly modern. If you want large rooms at a real bargain, look at this; owner will show you through; will give immediate possession.
JOHN H. PUESER, PA. 3390.

ONE SOLD—ONE LEFT
BEAUTIFUL NEW BUNGALOW
4520 Bircher bl.—5 spacious and ultra modern rooms; semi-finished attic; also have NEARING COMPLETION just around corner at 4474 Kenneth pl., a lovely 7-room home; open 2-5 daily.
KORTE, 7171½ Chestnut MA. 4258

BUNGALOW — 49xx Ruskin; 7 rooms, strictly modern; only $5250. Box Y-391, Post-Dispatch.

BUNGALOW—6 rooms, furnace, bath; garage; $3500; $250 cash, balance like rent. Open.

BUNGALOW—Lovely; 5 rooms; modern; brick; must sell; $3350. MU. 1417.

COTTAGE AT A BARGAIN.
1924 Clara; 4 rooms and sunroom; hardwood floors, bath, furnace; 2-car garage; very anxious to sell.
EDW. KEHLENBRINCK RLTY. FR. 4040.

CLAYTON, 5318—5-room brick, tile bath, hardwood floors, furnace; large lot; price $5750. HILMER-DUTTON, JE. 7460.

CORNER MATT-BRICK BUNGALOW; PRICE REDUCED TO $5250—5162 Ashland, at Geraldine; 5 rooms, finished room 2d floor; tile-floor bath, hardwood floors, furnace; good neighborhood.
A. K. FEINBERG, 2914 Union. EV. 4900.

COTTAGE—Modern; $2950; Blessed Sacrament parish. Box B-292, Post-Dis.

DARBY, 4048—6175 Sherry; just completed; 5-room brick; strictly modern; open Sunday. Owner, EV. 3985.

$500 CASH—BALANCE MONTHLY
4531 Davison; 4 rooms, sunroom, bath, furnace; garage; ½ block Maloney Electric. All improvements. Owner will show.
EDW. L. KUHS JEfferson 3500
2831 N. GRAND

DAVIDSON, 4928—5-room bungalow, 2-room cottage in rear; will sacrifice.

AT this price you cannot afford to pass up dandy 5-room modern; only $4750. 4111 Dressell av.
C. BURGHOFF REALTY CO., CH. 1478.

5049 DURANT AVE.
4 rooms and sunroom bungalow; Vitrolite bath, furnace; hardwood floors; 2-car frame garage. Call for card of admission.
ANDERSON-STOCKE-BUERMANN,
Main 4593. 808 Chestnut st.

DURANT, 5058—5 rooms, modern; offer wanted; card needed. HAAKE, FO. 2284

GOOD 5-ROOM MATT-BRICK BUNGALOW, $4500—5094 Emerson av., Walnut Park; tile-floor bath, hardwood floors; garage; vacant July 20.
A. K. FEINBERG, 2914 Union. EV. 4900.

FIRST COME, FIRST SERVED
70xx Emma; 5 rooms, modern, 66-ft. lot, street made; $3350.
Kenney-Toelle, 5506 Nat. Bridge. MU. 7370

WALNUT PAR

BUNGALOWS—For Sale, South

JUST 2 BUNGALOWS LEFT
Best Buy in St. Louis
4234-40 Olivia, 5 short blocks west of Grand and Arsenal; new 5-room brick; tile wall bath and kitchen; double drainboard sink; built-in cabinets; $600 down, balance like rent. See these Sunday sure. A. J. MEYER & CO. PR. 5322.

COZY 3-ROOM COTTAGE—BARGAIN
4157 OSCEOLA
Bath, furnace, property in good condition. A. J. MEYER & CO., PR. 5322.

$500 DOWN, BAL. RENT MONTHLY
4049 OR 4053 PARKER
REAL BUYS
One has 5 rooms, with unfinished 2d floor, and the other has 5 rooms, first floor, with beautiful finished second-floor room and attic room; here is construction and large rooms; no doll houses; prices $5600 and $5900; built in 1932 at cost of $9000; an opportunity seldom offered. A. JAY KUHS.

4637-39 PENNSYLVANIA
BRAND-NEW 3-ROOM BRICK BUNGALOWS JUST OPENED
Latest features; prices reasonable; open.

2 Houses for Price of 1
MUST BE SOLD
4383 Potomac; 4-room modern bungalow; reconditioned throughout. Also 2-room cottage in rear renting for $11. Open today; $3450. Easy payments.
HARRY L. POPP, REALTOR.
6535 Page. PA. 5119.

SEE TODAY
4049 POTOMAC
New artistic bungalow practically arranged, 5 livable rooms, tiled kitchen and bath; every modern convenience. Open.
FEDERER 2610 GRAVOIS PR. 1519

FARKER, 39xx—4 and sun modern bungalow; bargain; $4950. RI. 4898.

POTOMAC, 4144—Practically new, 5-room brick bungalow; living room and porch across entire house, large lot; this property is clean and is priced right.
CALVIN R. YECKEL. RI. 2444.

QUINCY, 4114—New 5-room bungalow; strictly modern; rathskeller.

QUINCY—Bungalow, 5, modern; stop here and make offer; bargain. LA. 7440.

$500 DOWN, BALANCE $31 PER MO.
Buy an Investment FHA Home
3966 Randall st.—Only $3950
BRAND NEW; 4 rooms and bath; modern throughout; open 2 to 6 p. m.
A. J. MEYER & CO. PR. 5322.

RANDALL, 3922—Nice 3-room frame; convenient location to school, church and bus. Want quick sale; only $1000; terms.
OSTERKAMP 5421 Gravois **RI. 2542**

3xxx RANDALL; 3 rooms; only $1950; bath, furnace; easy terms. Why pay rent? BRANNER, RI. 5330.

NEW BUNGALOW
4134 ROSA (Open Today.)
Only one left; 2 blocks north of Holly Hills bl. 1 block east of Morganford, in beautiful Carondelet Parkview; 6 large rooms on one floor; extra well built; open for inspection. "SEE US" BRINKOP, 3621 S. Grand. LA. 3040.

SALENA, 3720—3-room brick; $2450. GROEBL-SENNIGER CO. FOrest 3133.

ONLY $2950—NEWLY DECORATED
3959 Schiller pl.; 4-room bungalow; bath; furnace; 2-car garage. Open today 2 to 6 p. m.
A. J. MEYER & CO., PR. 5322.

TAFT, 4414—6 rooms, modern.
PHELIM O'TOOLE REALTY CO.,
Grand 4707. 4107 Chippewa.

TENNESSEE, 5225—Best buy in St. Cecelia's parish; 5-room brick, air-conditioned heat, perfect shape; open today 2 to 5.
CALVIN R. YECKEL. RI. 2444.

TENNESSEE, 4632—4-room brick cottage, good home, cheap. FL. 5600.

TENNESSEE, 5411—5 rooms; hardwood floors, tile bath and kitchen; open.

THIRTY-SEVENTH, 42xx S.—5 rooms. Box P-396, Post-Dispatch.

VACANT—INSPECT SUNDAY
4550 THOLOZAN
Trade in your older property on this modern 5-room brick bungalow.
O'ROURKE Riv. 4310 5471 GRAVOIS

THOLOZAN, 4004—Beautiful 4-room brick bungalow; open today for inspection. REAL ESTATE MANAGEMENT CO., 317 N. 11th. MA. 0952.

4329 TOENGES
Modern 5-room brick bungalow, near schools and transportation. Just west of Carondelet Park. Owner will show you.
REALTOR **DOLAN** HI. 2610

A REAL BUY AT $3200
4642 Tyrolean av.; 5 rooms and unfinished 2d floor; all conveniences, double garage; easy terms.
TONY HURLEMAN, REALTOR. LA. 9092.

BE SURE TO SEE
3755 Upton st.; brand-new 5-room bungalow. Bargain. Open.

3xxx WINNEBAGO; 4-room brick; modern; garages; only $3800; easy terms. Why pay rent? Branner, RI. 5330.

PRICED UNDER $5000
4838 Wyoming; 5-room modern bungalow; open Sunday 2 to 6.
HOLLY HILLS REALTORS, Riv. 7117.

WYOMING, 4240—4 rooms and sunroom; bath, furnace. $2600; terms. RI. 1304.

BRICK COTTAGE—Near Grand; 5 rooms, water heat; $3800. RI. 4806W.

CLEAN 8-family apartment; ultra modern; excellent location; steam oil burner; rents $4188 per year; bargain; $34,000; terrific investment. Box Y-205, P.-D.

CLEAN 6-room bungalow, near Kingshighway; tiled bath, work out-of-town; sell at bargain. GR. 8329.

EXCEPTIONALLY CLEAN brick bungalow; 4 nice large rooms, water heat, garages; newly painted; near Kingshighway; quick sale, $4650; RI. 3721R.

FLAT—Modern 4x5, income $672, bargain, $5800, private. Box M-336, Post-Dispatch.

NICE 5-room brick bungalow; $900 south; bath, furnace, hardwood floors; price $2850. RI. 5157J.

NICE 5-room brick, Grand-Haska district; good condition; close school; $5000. Box F-366, Post-Dispatch.

OFF GRAVOIS, 6-room bungalow; bath, furnace; A1 condition; large yard; only $3550. RI. 6083.

RARE BARGAIN—Clean brick bungalow; 5 large rooms, modern, gable roof; must sell; nice location; $3650. RI. 3721R.

SOUTH SIDE COTTAGE—4 rooms and bath, furnace, garage, $2950, terms. Box P-381, Post-Dispatch.

$150 DOWN, $25 month, buys nice home in county; consider acreage. RI. 7611.

Southwest

A FINE SIX-ROOM BUNGALOW
See today—then make offer.
5639 ROSA AV.
Open from 2 until 5 p. m.
CALL McALLISTER, FL. 5600.

A dandy modern up-to-date bungalow at the right price and easy terms. In excellent neighborhood. 5 rms. and sunroom and tile bath; 5644 Fredman ave. Inspection by card. Call LaClede 8575.

BUNGALOW, SACRIFICE PRICE
Beautiful 6-room modern brick; 49xx Walsh (Our Lady of Sorrow parish). Call Mr. Brock, Monday, FL. 6001.

4700 ALMA
BRICK BUNGALOW—WATER HEAT
OPEN SUNDAY
LOW PRICE

ARTHUR, 6901—Practically new 6-room frame bungalow; modern; large lot; bargain; might trade.
J. W. KERR REALTY CO. CH. 1235.

ARTHUR, 6843—Very fine new 5-room bungalow; bargain; open. Riv. 4896.

7 ROOMS, 2 BATHS
$7850
6644 Bancroft, new, insulated; open every afternoon. Walter W. Rumer, FL. 3000.

NEWLY DECORATED THROUGHOUT
5003 Bancroft; 2-story 6-room, sunroom; side drive, garage; modern; easy terms; other property part pay. Mr. Bishop. MAin 4492.

IDEAL SMALL HOME—OPEN
5308 Blow; 2 rooms; like new; see, get details; all remodeled; little cash, pay off like rent; also trade.
C. A. BELLER, 4105 S. Grand. RI. 3555.

BRADLEY, 64xx—6-room modern bungalow; hot-water heat; cheap. RI. 4898.

BRICK bungalow, near Hampton and Pernod, 6 rooms, fine condition; leaving city; sacrifice $4850; agents don't answer. Box P-395, Post-Dispatch.

BUNGALOW—6 rooms on 1 floor; large lot; side drive; lots of shrubs; owner out of town, says sell; make offer. Riverside 2601.

BUNGALOWS—For Sale, Southwest

48xx AUSTRIA; 3 rms.; $3750.
4755 BONITA; mod. 6-rm. brick.
41xx CONCORDIA; 6rms.; $3850.
5640 LANSDOWNE; 5-rm. res.; mod.
48xx LANSDOWNE; mod 4-rm.; $3950
5300 LOUGHBOROUGH; mod.; 6 rms.
6451 MARMADUKE; 5-rm.; low price.
5917 MARWINETTE; 9-rm. brick res.
5412 MILENTZ; mod. 6-rm. brick.
4944 MURDOCH; 6-rm. mod. brick.
52xx NAGLE; 5-rm.; $3500.
52xx NAGLE; 4-rm. mod.
5457 NEOSHO; 6-rm. res.
4642 NEWPORT; 6-rm. res.; low.
4941 NOTTINGHAM; 6-rm. modern brick; open for inspection.
5337 QUINCY; 5-rm. mod. brick.
62xx REBER; 5-rm.; $3500.
6260 REBER; 6-rm. mod. res.
5464 RHODES; fine 5-room brick.
40xx SCHILLER; 5-rm.; $3500.
40xx TERRACE; 5-rm.; $3000.
5878 WALSH; fine 6-rm. home.
6011 WANDA; fine 5-rm. brick.

YECKEL-EARICKSON
3542 Gravois. PRospect 0175.

$4950 TO $5950
Try to equal these prices: Brand-new and very attractive Colonial homes, 4 types to select from; 5 and 6 rooms with unfinished second; also 5 and 6 room types; start at low price, finish 2d floor when you need it. See 6515 to 6537 Marden.
ORIN H. JONES R. E. CO., HI. 6555.

NEAR WATSON ROAD!!!
Almost new 4-room brick bungalow; hardwood floors, tile bath, cream tile walls; garage, large yard; only $300 down, terms like rent. Inspect 6412 ODELL TODAY! (2900 south—6400 west).
GLICK, N. W. Cor. 8th & Chestnut, MAin 4182.

$5450
New 5-Room Brick Bungalow
5303 Lansdowne

LET US DESIGN, BUILD, FINANCE YOUR BUNGALOW OR FLAT AT A LARGE SAVING TO YOU.
3353 **ALTMAYER** PRos.
S. Grand 3535

6449 BRADLEY AVE.
Leaving city; will sell my 5-room modern home; beautiful grounds; $4800. GRand 1406.

BUNGALOW—Cash out, $5500; 5 rooms, breakfast nook; Hoosier unit, tile bath, craftex walls; side drive; see owner, 1552 Louisville av. RI. 7915.

BUNGALOW—Duplex; new; tile walls; west Kingshighway. RI. 4898.

3229 CHILDRESS
1 block east of Watson, north of Fyler, 5-room newly papered and painted brick bungalow, specially priced at $4750.
VACANT, INSPECT SUNDAY—OPEN
O'ROURKE RI. 4310 5471 GRAVOIS

CHIPPEWA, 5346—New 5-room brick bungalow; price cut; $4400; open. RI. 4898.

2538 CLIFTON AVE.
Beautiful 6-room, modern; hot-water heat; lot 45x192; bargain for quick sale.
O. J. McCAWLEY R. CO. MAin 2813.

5930 COLUMBIA AV.
10 per cent cash, balance like rent; 5 large rooms, tile bath, hardwood floors, furnace, garage; open daily.
M. A. RUST & SONS R. CO. MAin 4551.

5088 N. CURA COURT
5 rooms; strictly modern; bargain; (go to 6000 Arsenal, then 1 block north.)
BRINKOP, 3621 S. Grand. LA. 3040.

6556 DELOR
Beautiful St. Louis Hills home; owner leaving city; inspection invited.
Kratz-Fischer, 2620 Cherokee. GR. 4072.

5319 DELOR
Five rooms; 2d floor; unfurnished; new; OPEN daily until 9 p. m.; buy from builder.

DELOR, 5332—5 rooms; modern bungalow; must be sold at once. RI. 4091W or RI. 1227.

DELOR, 4628—Beautiful 4-room and sunroom brick bungalow with attic, double garage, $5000. FL. 8036.

DEVONSHIRE, 5310 — house-hunting today? See this 5-room brick bungalow, with 2-car garage, hot-air heat. A fine place to live; H O L C financed. Open today.
DICKMANN 804 Chestnut MA. 4111

THE FRIENDLY MODEL HOMES
At 5746-5748 DEVONSHIRE, Adjoining St. Louis Hills, are now complete and
OPEN FOR INSPECTION
3352 **ALTMAYER** PRos. S. Grand 3535

DEVONSHIRE, 5221—Coziest 5-room brick in Southampton; strictly modern; large rooms; 50' lot. See today 2 to 5.
CALVIN R. YECKEL. RI. 2444.

5145 EICHELBERGER
1-year-old 5-room brick bungalow, hot-water heat; 2-car garage; rathskeller.
VACANT—INSPECT SUNDAY
OPEN.
O'ROURKE RI. 4310 5471 GRAVOIS

5635 EICHELBERGER
Modern 5-room bungalow; conveniently located. See it.
FEDERER 2610 GRAVOIS PR. 1519

NEW BUNGALOW OPEN, INSPECT
5641 Eichelberger; 5 rooms; garage; $750 cash, balance monthly like rent; complete, no extra charges; trade.
C. A. BELLER, 4105 S. Grand. RI. 3555.

EICHELBERGER, 5172—5 and sunroom; modern; priced right. Inquire
RENGEL-WEBER, 3539 S. Grand. LA. 9543

ELMER, 6637—Corner, block north Gravois and Schellmeyer; 6 rooms; real bargain. RI. 3611. 4055 S. Grand.

ATTENTION! HOME HUNTERS
2811 S. 39th st. MUST BE SOLD. Completely reconditioned 5-room brick home. Small down payment and easy terms. Open 2 to 5.
YECKEL-EARICKSON, 3542 Gravois.

NEW BUNGALOW
5715 FINKMAN
SEE THIS TODAY
5 rooms, tile bath and kitchen; garage; deep lot; without question the biggest buy on the South Side today.
FEDERER 2610 GRAVOIS PR. 1519

HERE'S A BUY—SEE IT!
5604 FINKMAN
Dandy bungalow district; 6-room, in excellent condition; convenient location.
FEDERER 2610 GRAVOIS PR. 1519

FINKMAN, 5706
Owner must sell account of death; modern 5-room bungalow, tile bath, kitchen, hot-water heat; $6500; terms; open Sunday. Lawrence F. Otto & Co., CH. 8630.

5207 FINKMAN—PRICE REDUCED
5 and sunroom bungalow, tile bath, thoroughly modern, very excellent location, must be seen, inquire
Rengel-Weber, 3539 S. Grand, LA. 9543.

FINKMAN, 54xx—Exceptional buy; 5-room matt brick bungalow. RI. 4898.

SEE WHAT **$2975**
WILL BUY
6335 Fyler; is absolutely one of the nicest California style bungalows available; lovely rooms; perfect condition; side drive; garage.
MICHELSON REALTY CO., 320 Chestnut

FYLER, 6538—5-room modern frame; large lot; you will like this home. For details call FL. 5600.

VACANT—INSPECT SUNDAY
5730 GOETHE
Special reduced price on this splendid 6-room brick bungalow; hot-water heat, oil burner.
O'RCURKE. RI. 4310 5471 GRAVOIS

HAMPTON, 2622 (between Columbia and Southwest)—Five-room brick bungalow; just being completed; open for inspection; very easy terms.
ABBOTT R. CO. CHestnut 8935.

$4450—$450 DOWN
$45 MONTH, INT., TAXES INCLUDED
5641 Eichelberger; 5 rooms; garage; $750 cash, balance monthly like rent; complete, no extra charges; trade.
C. A. BELLER, 4105 S. Grand. RI. 3555.

EICHELBERGER, 5172—5 and sunroom; modern; priced right. Inquire
RENGEL-WEBER, 3539 S. Grand. LA.9543

ELMER, 6637—Corner, block north Gravois and Schellmeyer; 6 rooms; real bargain. RI. 3611. 4055 S. Grand.

NEW BUNGALOW OPEN, INSPECT
5641 Eichelberger; 5 rooms; garage; $750 cash, balance monthly like rent; complete, no extra charges; trade.
C. A. BELLER, 4105 S. Grand. RI. 3555.

EICHELBERGER, 5172—5 and sunroom; modern; priced right. Inquire
RENGEL-WEBER, 3539 S. Grand. LA.9543

ELMER, 6637—Corner, block north Gravois and Schellmeyer; 6 rooms; real bargain. RI. 3611. 4055 S. Grand.

BUNGALOWS—For Sale, Southwest

AN OPPORTUNITY FOR YOU
6009 Hartford, 5 modern rooms, furnace, tile bath, garage, $4500. Inquire
Rengel-Weber, 3539 S. Grand. LA. 9543.

FORECLOSURE BARGAIN
8302 HEDGE ROAD MUST BE SOLD
Completely reconditioned 6-room bungalow; 60-ft. front; beautiful fruit and shade trees and shrubs; small down payment and easy terms. Open 2 to 5.
YECKEL-EARICKSON, 3542 Gravois.

HOFFMANN, 6727—Practically new 3-room brick; very modern; inexpensive; open today 2 to 5.
CALVIN R. YECKEL. RI. 2444.

5 ROOMS, $5250
5631 Holly Hills, full tiled bath, hot-water heat, unfinished second floor; garage; $625 down, 15-year loan. Open.
REALTOR **DOLAN** HI. 2610

HOLLY HILLS, 5518—Bungalow, 5, tile bath, hot air, hardwood floors. LA. 7440.

ITASKA, 5710—This 6-rm. brick bungalow is modern, offered on easy H O L C terms. Tile bath, hdw. floors, hot-air furnace. Look this one over today.
DICKMANN 804 Chestnut MA. 4111

OPEN 1-6 TODAY
5756 ITASKA
Modern bungalow, near St. Louis Hills.
ALTMAYER PRos. S. Grand 3535

JASPER PARK, 3367 (east of Hampton and Fyler)—Price $1800; nice 5-room shingled cottage; terms. RI. 3611.

DANDY 4-BDRM MATT-BRICK BUNGALOW; MODERN; $4950—See 6323 Juniata; good neighborhood, near three churches and schools.
A. K. FEINBERG, 2914 Union. FV. 4900.

KNOX, 2031—6-room frame cottage; bath, furnace, garage; 117-foot front; owner occupies; will show.

5532 LANSDOWNE, $3750
Four rooms, bath, furnace; garage.
BRINKOP, 3621 S. Grand. LA. 3040.

REDUCED, SEE BUILDER
5719 Lindenwood; modern, new 5-room air-conditioned heat; today's best buy.

3612 LAWN AVE.
CHOICE 4-ROOM BUNGALOW
Tile bath; newly decorated; furnace; garage. Can be bought at a bargain. Open 10 a. m. A. J. MEYER & CO. PR. 5322

LISETTE, 5515—Nice 6-room modern brick bungalow; 2-car garage; quick sale price $4950. OPEN.

DISTINCTIVE ENGLISH BUNGALOW
NO REASONABLE OFFER REFUSED
6478 Lloyd; 5 sunny rooms, tiled bath; ¾" select floors; unusual closet room; 7 blocks south of 5500 Oakland (Forest Park); your own terms. Vacant.
WENLICK REALTORS. CH. 6900.

5307-15 Loughborough
New, attractive, well-built bungalows. Homes of character; complete in every detail. No extras; 5 well-arranged rooms. Second floor for additional rooms.
Liberal FHA or Other Financing
Open Daily 2 to 5 P. M.
Save Money
BUY FROM BUILDER

5312 LOUGHBOROUGH
Beautiful 5 rooms, one floor; very high class; priced right. "SEE US" BRINKOP, 3621 S. Grand. LA. 3040.

6439 MARDEL
Five, y., h. w. heat, tile kitchen and bath.
BRINKOP, 3621 S. Grand. LAc. 3040.

MARDEL, 5239 — 5 large rooms, unfinished second floor. Riverside 5979.

NOW $3425
6349 Marmaduke; 5-room modern brick; garage, porch; easy terms.
YATES, RI. 5577. 4109 S. Grand.

MARQUETTE, 6325—New 5-room buff brick bungalow; tiled walls; consider lot in trade. Open. Riv. 4898.

MARMADUKE, 63xx—5-room matt brick bungalow; want your offer. RI. 4898.

BUNGALOW BARGAIN
6634 Maurice av.; new, well built brick bungalow; 5 rooms; modern; very pretty; you will like it; price is low; small cash payment, balance like rent; open.
BAUER-LUNTKANDL, 806 Chestnut st.

5456 MURDOCH
New 5-room brick bungalow, specially priced to sell quickly.
VACANT — OPEN
INSPECT SUNDAY
O'ROURKE RI. 4310 5471 GRAVOIS

5712 MURDOCH
5-room bungalow; all modern improvements; unfinished second floor; priced for quick sale; open 3 to 6:30 p. m. or call Mr. Mieger, PR. 5322. A. J. MEYER & CO.

4986 NEOSHO—Do Not Miss It!
5 rooms, sunroom, all redecorated, ideal location, new electric fixtures, excellent condition. Truly cozy.
OPEN TODAY 2-5:30—INSPECT
Reagel Weber, 3539 S. Grand. LA. 9543

NEOSHO, 58xx (St. Louis Hills)—Very fine 5-room home; many expensive features; investigate. RI. 4898.

NOTTINGHAM, 5519—Modern 6-room brick bungalow; $5100; terms. MAin 4182.

SIX ROOMS ON ONE FLOOR
ONLY $4000.
6725 ODELL—A REAL BUY.
Ask us to show you this bargain.
YECKEL-EARICKSON, 3542 Gravois.

OLEATHA, 7058—An attractive 4-rm. bungalow in a good location, Hot-air heat, bath, garage, lot 50x165. HOLC terms, and you can see it today!
DICKMANN 804 Chestnut MA. 4111

OLEATHA, 6042—New 5-room bungalow, air conditioned. LAcLede 0132.

PERNOD, 6209—6-room colonial, ultra modern, look this over. Dryton, builders, HI. 7600.

6451 Potomac—$5950
$500 Down—$55 Month
New 5 beautiful rooms; modern throughout; garage; fenced 35-foot lot.
Phil Rau Bldr. 5130 Shaw. GR. 8282.

$300 DOWN PAYMENT
6052 Potomac, new bungalow; large rooms; will sacrifice. ST. 1594.

4708 FRAGUE, ST. LOUIS HILLS
7 lovely rooms; hot-water heat; 50' lot; will trade for income property.
VACANT—INSPECT SUNDAY—OPEN
O'ROURKE 5471 GRAVOIS

PRATHER, 1518—6 rooms, 3 rooms each side, $10 each or $18 for both. LA. 9543.

WANT A BARGAIN?
5209 QUINCY. Just completely reconditioned; 4-room brick on beautiful lot; close to transportation, stores and school; small down payment and easy monthly terms. Open 2 to 5.
YECKEL-EARICKSON, 3542 Gravois.

6410 QUINCY—BARGAIN
3 Blocks West of Gravois & Kingshighway
5 rooms, tile wall bath; garage.
A. J. MEYER & CO. PR. 5322.

5xxx ROBERT; 5-room brick; furnace, bath; sacrificing quick sale; $2150. Hurry! BRANNER, RI. 5330.

ROBERT, 52xx—Bungalow, 5, modern; garage; well built; clean cut. LA. 7440.

ROSA, 5129—6-room bungalow; modern; bath first floor; extra shower and toilet second floor; owner wants immediate sale.

MODERN BUNGALOW, $3350
5949 Scanlan; 4 rooms, frame covered with composition brick shingles; good condition; 53-foot front; garage; easy terms.
TONY HURLEMAN, REALTOR. LA. 9092.

GOOD CLEAN MATT-BRICK BUNGALOW, $3950. for quick sale—6819 Smiley av., 4 rooms, sunroom, tile-floor bath, garage; furnace; fruit trees and shrubbery. A bargain. Open 2 to 5.
A. K. FEINBERG, 2914 Union. FV. 4900.

NEW white brick bungalow, just outside Southwest St. Louis; must get city property. Box P-383, Post-Dispatch.

BUNGALOWS—For Sale, Southwest

5224 STEPHENS, ($3250)
4-ROOM FRAME, TILE BATH, FURNACE, GARAGE. "SEE US" BRINKOP, 3621 S. GRAND, LAC. 3040.

INSPECT TODAY
SUTHERLAND, 5315—Beautiful bungalow, 6 nice, large rooms, large lot, A1 conditional, near schools, transportation; must sell; take $5500. RI. 3721R.

THOLOZAN, 6562—5 rooms, vitrolite bath, side drive, garage in basement, screened porch, lot 35x125, 10% cash, balance 15 years, open for inspection.
$35.36 Per Mo.
Giraldin Bros. CH. 4314

6633 THOLOZAN
SMALL DOWN PAYMENT.
Balance like rent will buy this lovely new 5-room brick bungalow; tile bath and kitchen. Open.
REALTOR **DOLAN** HI. 2610

New Bungalow—Open
6576 Tholozan, ultra-modern; nice location; priced to sell at once; terms to suit.
RATZ-FISCHER, 3604 Cherokee. GR. 4072

THOLOZAN, 6562—Leaving city; sacrificed quick sale; bargain; modern; open.

VIRGIL, 8809—Brick bungalow; near Gravois; 5 rooms, modern; lot 40x125. Phone LA. 4115. Wm. F. Kalkbrenner, 3015 Cherokee.

5703 WALSH
Beautiful New Bungalow
Open 2 to 6 P. M.
WATSON RD., 2717—(Just off Southwest av.); beautiful 7-room bungalow, completely modern, paneled walls, sun room, 5 per cent loan. Exchange for small residence property.
EDW. L. KUHS JEfferson 3500 2831 N. GRAND

Open Today 1-5 (New Bungalow)
6547 WINNEBAGO; 5 ROOMS; $5850
1 FLOOR. 10% WILL HANDLE
3352 **ALTMAYER** PRos. S. Grand 3535

2-FAMILY—Modern 4-4 duplex; $5700; 40-ft. lot; tile wall baths; 8 years old; easy terms; all rented; also trade.
C. A. BELLER, 4105 S. Grand. RI. 3555.

5-ROOM brick colonial home, tile wall bath and kitchen; fruit, shade, lot 50x150, terms. F H A loan. RI. 2601.

$250 DOWN buys 5-room brick bungalow excellent neighborhood, near public and Catholic schools. CAbany 0030.

West
OPEN FOR INSPECTION
HI-BOY BUNGALOW
ULTRA MODERN
One-Half Original Cost of 1928—$8000
7021 ETHEL AV.
Five rooms and sunroom, first floor, and 1 large, beautiful finished room 2d floor, with 3 exposures; also additional attic room finished off; 2-car brick garage; a real buy. A. JAY KUHS.

NEW BUNGALOWS
1 BLOCK SOUTH OF FOREST PARK
Only 2 remaining; 1115 Art Hill pl. and 1114 Childress av., 5 rooms, tile bath and kitchen; driveway, garage; new Parkhurst subdivision, 6400 west; open.
BOKERN 122 N. 7TH GA. 0108

"BRICK COTTAGES"
4232 Cheutisa, 5, bath, furnace —$3650
4234 Vista, 4, bath, furnace — — 1700
4163 McRee, 3, bath, furnace — — 2600
1234 Kraft, 5, bath, furnace — — 3750
4139 Cresent, 5, bath, furnace — 3500
1039 Forest, 6, bath, furnace — — 4950
1828 Big Bend, 5, bath, furnace — 5600
BURIAN REALTY CO., 4016 Chouteau.

6633 THOLOZAN
SMALL DOWN PAYMENT.
Balance like rent will buy this lovely new 5-room brick bungalow; tile bath and kitchen. Open.
REALTOR **DOLAN** HI. 2610

New Bungalow—Open
6576 Tholozan, ultra-modern; nice location; priced to sell at once; terms to suit.
RATZ-FISCHER, 3604 Cherokee. GR. 4072

THOLOZAN, 6562—Leaving city; sacrificed quick sale; bargain; modern; open.

VIRGIL, 8809—Brick bungalow; near Gravois; 5 rooms, modern; lot 40x125. Phone LA. 4115. Wm. F. Kalkbrenner, 3015 Cherokee.

5703 WALSH
Beautiful New Bungalow
Open 2 to 6 P. M.
WATSON RD., 2717—(Just off Southwest av.); beautiful 7-room bungalow, completely modern, paneled walls, sun room, 5 per cent loan. Exchange for small residence property.
EDW. L. KUHS JEfferson 3500 2831 N. GRAND

Open Today 1-5 (New Bungalow)
6547 WINNEBAGO; 5 ROOMS; $5850
1 FLOOR. 10% WILL HANDLE
3352 **ALTMAYER** PRos. S. Grand 3535

2-FAMILY—Modern 4-4 duplex; $5700; 40-ft. lot; tile wall baths; 8 years old; easy terms; all rented; also trade.
C. A. BELLER, 4105 S. Grand. RI. 3555.

5-ROOM brick colonial home, tile wall bath and kitchen; fruit, shade, lot 50x150, terms. F H A loan. RI. 2601.

$250 DOWN buys 5-room brick bungalow excellent neighborhood, near public and Catholic schools. CAbany 0030.

West
OPEN FOR INSPECTION
HI-BOY BUNGALOW
ULTRA MODERN
One-Half Original Cost of 1928—$8000
7021 ETHEL AV.
Five rooms and sunroom, first floor, and 1 large, beautiful finished room 2d floor, with 3 exposures; also additional attic room finished off; 2-car brick garage; a real buy. A. JAY KUHS.

NEW BUNGALOWS
1 BLOCK SOUTH OF FOREST PARK
Only 2 remaining; 1115 Art Hill pl. and 1114 Childress av., 5 rooms, tile bath and kitchen; driveway, garage; new Parkhurst subdivision, 6400 west; open.
BOKERN 122 N. 7TH GA. 0108

"BRICK COTTAGES"
4232 Cheutisa, 5, bath, furnace —$3650
4234 Vista, 4, bath, furnace — — 1700
4163 McRee, 3, bath, furnace — — 2600
1234 Kraft, 5, bath, furnace — — 3750
4139 Cresent, 5, bath, furnace — 3500
1039 Forest, 6, bath, furnace — — 4950
1828 Big Bend, 5, bath, furnace — 5600
BURIAN REALTY CO., 4016 Chouteau.

INSPECT TODAY
SUTHERLAND, 5315—Beautiful bungalow, 6 nice, large rooms, large lot, A1 conditional, near schools, transportation; must sell; take $5500. RI. 3721R.

THOLOZAN, 6562—5 rooms, vitrolite bath, side drive, garage in basement, screened porch, lot 35x125, 10% cash, balance 15 years, open for inspection.
$35.36 Per Mo.
Giraldin Bros. CH. 4314

6633 THOLOZAN
SMALL DOWN PAYMENT.
Balance like rent will buy this lovely new 5-room brick bungalow; tile bath and kitchen. Open.
REALTOR **DOLAN** HI. 2610

New Bungalow—Open
6576 Tholozan, ultra-modern; nice location; priced to sell at once; terms to suit.
RATZ-FISCHER, 3604 Cherokee. GR. 4072

THOLOZAN, 6562—Leaving city; sacrificed quick sale; bargain; modern; open.

VIRGIL, 8809—Brick bungalow; near Gravois; 5 rooms, modern; lot 40x125. Phone LA. 4115. Wm. F. Kalkbrenner, 3015 Cherokee.

5703 WALSH
Beautiful New Bungalow
Open 2 to 6 P. M.
WATSON RD., 2717—(Just off Southwest av.); beautiful 7-room bungalow, completely modern, paneled walls, sun room, 5 per cent loan. Exchange for small residence property.
EDW. L. KUHS JEfferson 3500 2831 N. GRAND

Open Today 1-5 (New Bungalow)
6547 WINNEBAGO; 5 ROOMS; $5850
1 FLOOR. 10% WILL HANDLE
3352 **ALTMAYER** PRos. S. Grand 3535

2-FAMILY—Modern 4-4 duplex; $5700; 40-ft. lot; tile wall baths; 8 years old; easy terms; all rented; also trade.
C. A. BELLER, 4105 S. Grand. RI. 3555.

5-ROOM brick colonial home, tile wall bath and kitchen; fruit, shade, lot 50x150, terms. F H A loan. RI. 2601.

$250 DOWN buys 5-room brick bungalow excellent neighborhood, near public and Catholic schools. CAbany 0030.

West
OPEN FOR INSPECTION
HI-BOY BUNGALOW
ULTRA MODERN
One-Half Original Cost of 1928—$8000
7021 ETHEL AV.
Five rooms and sunroom, first floor, and 1 large, beautiful finished room 2d floor, with 3 exposures; also additional attic room finished off; 2-car brick garage; a real buy. A. JAY KUHS.

NEW BUNGALOWS
1 BLOCK SOUTH OF FOREST PARK
Only 2 remaining; 1115 Art Hill pl. and 1114 Childress av., 5 rooms, tile bath and kitchen; driveway, garage; new Parkhurst subdivision, 6400 west; open.
BOKERN 122 N. 7TH GA. 0108

"BRICK COTTAGES"
4232 Cheutisa, 5, bath, furnace —$3650
4234 Vista, 4, bath, furnace — — 1700
4163 McRee, 3, bath, furnace — — 2600
1234 Kraft, 5, bath, furnace — — 3750
4139 Cresent, 5, bath, furnace — 3500
1039 Forest, 6, bath, furnace — — 4950
1828 Big Bend, 5, bath, furnace — 5600
BURIAN REALTY CO., 4016 Chouteau.

FLATS, APARTMENTS, FOR SALE

DOUBLE FLATS ARE MONEY MAKERS
CHANCE TO MAKE A REAL DEAL
2037-39 Ann, 4-5 rooms.
3966-68 Fairview, 4 rooms.
2339-41 S. 11th, 3 rooms.
4951 Lindenwood, 5 rooms.
1217-19 McCausland, 4 rooms.
4014-16 McRee, 3 rooms.
5017 Milentz, 3 rooms.
3117-19 Oak Hill, 4-5 rooms.
4111 Wyoming, 5 rooms.
CONSIDER TRADE
FEDERAL REALTY CO.
2619 Gravois Ave. PR. 1519

North

CARRIE, 4642—Attractive single 6 and 6; full tile bath, hot-water heat, tile roof; liberal financing. LACLEDE BOND & MORTGAGE CO. CH. 6012.

CLARENCE, 35xx—4-4 room double, rent $105 per month; price $9000. Box M-21, Post-Dispatch.

COLLEGE, 1436 E.—3-family flat, 4-4-3 rooms and baths; air-conditioned; rent $780. $4800.

DE SOTO, 1415—4-5 room flat, bath, furnace; first floor; garage.
HARTWIG-DISCHINGER, FR. 2943.

DODIER, 2547W—3-4 brick; baths, furnaces; 2-car garage; $4350.
HILMER-DUTTON, JE. 7460.

ADJOINS BALL PARK.
3635-37 Dodier; 4-family, 3 rooms and bath; only $5500. Rents $576.
DUERBECK REALTY CO., 1813 N. Grand.

DODIER, 3940—3-family, 5-5 brick; baths, separate furnaces; lot 38x140; owner will show.
HILMER-DUTTON, JE. 7460.

FAIR, 4115-17—4-family 4-4 brick; tile baths; separate furnaces; 4-car brick garage. Particulars at office.
HILMER-DUTTON, JE. 7460.

FLAT—Single 5-6 room; Holly av. near O'Fallon Park. COlfax 6517.

FLAT—Single 5-6, modern; need money; sacrifice $3500. RI. 3392.

4 & 5 Rooms—$1750—$350 Cash
2719½ Glasgow, bath; rents $384 year; fine condition. FAUSCH, CE. 1395.

HOGAN, 1434-38—4-family flat in first-class condition; bath; rent $720.
EICHENSEER R. CO., 4033 W. Florissant.

HOGAN, 1611—Flat for 3 families; must sell; a bargain.

LOWELL, 8758—3 and 3; modern; garages; want offer. EV. 4799.

SINGLE FLAT—44xx Holly av., 6 and 6 rooms, strictly modern. Box Y-343, Post-Dispatch.

4-FAMILY BRICK—$3000
2611-13 Howard; double 3; nice condition; rent $480; $350 down. MU. 3339.

2018 JOHN AVENUE
4 and 4 rooms, baths, electric, 8-foot basement; attic; 25 feet vacant adjoining; $4000 will buy.
GEO. WANSTRATH JR., INC.
3500 N. Grand. JEf. 1482.

4060 KENNERLY, $3500
3-3 rooms; a real snap; make offer.
CHAUNCEY P. HEATH CO. GA. 3164.

MAFFITT, 4048—3-4 room flat, hot-water heat, hardwood floors, garage; will consider 4-room bungalow.
HARTWIG-DISCHINGER, FR. 2943.

MAFFITT, 4123—5-5; furnaces; $4000; card needed. MAAKE, FLorissant 2384.

2313-14 MONTGOMERY
4 and 5 rooms, baths; in excellent location; good rents; terms.
FRANKLYN E. MEYER CO. PA. 3390.

4112 to 4120 NORTH NEWSTEAD; 12 FLATS, 4 ROOMS EACH. RENTS $2304 YEAR. WILL EXCHANGE.
MR. SCHNEIDER
EASTON-TAYLOR TRUST CO.
4915 DELMAR FO. 4233

NEWSTEAD, 4122 to 4132 N.—12 3-room flats; rent $132 per month. Price $9000. See HUGH H. STEWART REALTY CO., 311 N. Eleventh st.

PALM, 3238—4-5 brick; baths, furnaces; large lot; 3-car garage; everything newly painted; price reduced to $5250. Open Sunday

APARTMENTS, FOR SALE

Southwest

LAND, 5031—Five and six; deal owner; lower tenant; will show.

AN, 5000 block—$16,000; single be sold at bargain price, your nity. Call FL. 8035.

-room modern double, west of ighway; low rent; $1680 year; e for $30,350; don't miss this GR. 2236.

singles, 1 double; settle estate; 2 from Grand and Gravois; make GR. 2236.

BRICK DOUBLE 3-3, near South ighway, gable roof, hardwood tile baths, separate furnaces, & close estate, $9500. FL. 8035.

-family 4-4 rooms; modern; 16 old; 2-car garage; must manifest. BUY. RI. 6083.

uild brick duplex with garage, com- m choice lot. $2600 down, $71.50 month. Includes everything. Build- 33855.

West

ulators! ractors!!! y Only!!! $2850

04 West Pine, 3-family apartment rooms each, with hardwood floors, bored kitchen, etc. ding in need of decorating, some tirs; a new boiler, a small lot of grease, because it is very dirty, rice is for today only—we intend the necessary repairs tomorrow. ground alone is worth much more this price. emember, Today Is the Day! en. Come prepared to buy. LEY EPSTEIN & ASSOCIATES al 4801 822 Chestnut

10.5% Net Investment stead of 3% on Bonds uckingham, Moorlands, this won- ly built 6-family apartment of 2 baths, breakfast room, 11-car fireproof construction, is being d at a price to yield many times than the same money invested in or mortgage; may consider ex- . Phone STering 3473.

nd 4 and Sun, $5500 O CLOSE ESTATE 1278 MORTON

Stifel Realty CA. 6000

A REAL BUY 4-5 room flat; separate furnaces; A1 condition; rents $100 per $2000; will handle. THOMPSON R. CO., PA. 0141.

E AND INVESTMENT -6 room flat, separate furnaces; A1 condition; rent $70; price THOMPSON R. CO., PA. 0141.

CE DOUBLE, RENTS $1500; PRICE $9750 Semple; $2000 cash, balance 15 HEATH CO. GA. 3164. Insur company says sell.

SINGLE 6 AND 6—$8500 a real value, buy now for future s; near Big Bend and Clayton. T-RICKHOFF-BAYER, ST. 1314.

E, RENTS $1200; PRICE $7500 Bell, just north of Page; $1500 balance 15 years. Insurance com- says sell. HEATH CO. GA. 3164.

TO SETTLE ESTATE. vans, 4 and 5 rooms, bath, furnace; 0. Rue 4225-3325. Post-Dispatch.

36 ALAMO—RENT $1380 YEAR. 4-family; perfect condition; excel- location; an excellent investment at 0.

LSON REALTY CO., 820 Chestnut.

T, 750-752-754 — 6 4-room flats baths; rents $59 per month. Price 0. See HUGH H. STEWART LTY CO., 311 N. Eleventh st.

LIQUIDATING THIS IS A STEAL ...ward, double flat; A1 condition 4 steam heating plants; rentals low 960; close-out price; easy terms. nt 7720. DURBAN REALTY CO.

UBLE 5-6, STEAM (4) $7500 $1200, only $1500 cash, $3235-37 r. HEATH CO., GA. 3164; insurance pany says sell.

5-5 BRICK, $2600 s, furnaces; $500 cash; 1150 Walton; nts $430 year. HEATH CO., GArfield 64. Insurance company says sell.

95 ARLINGTON, $3450 om modern; just reconditioned; $500 n. CH. 1747.

NNE, 5611—Single 8 and $7450 all burner; 4 garages. PERLA-SENGER CO., FO. 3133.

E HOME and income; 50-ft. front; Bartmer; priced for quick sale, view 4975.

N'T PASS THIS UP! astgate; beautiful 6-room single; ooms, modern, 2-car garage; abso- sacrifice; inspect today. H. HAFFNER R. CO. CAb. 2998.

HT, 5192—5 and 6 rom, modern; AS. REALTY CO., 6104 Easton.

39xx EVANS—$1750 agle, with baths; will sell this week. Efficiency type, furnished, income 0 month, $5750, owner RO. 4450.

Family Apt. Bargain!!! EMAN—Each has 5 rooms; all rent- California owner wants sale or trade, n 4182.

743 HEMAN AV. ly, 6 rooms; open porch; refrigera- garage; sacrifice. UCHART REALTY CO. CH. 5955.

Modern Singles!! $8500! 45 MAPLE—3 and 4 rooms; hard- floors, 4 tubs, furnaces, garages; d rent, terms. GLICK, N. W. Cor. & Chestnut. MAin 4182.

PRICE REDUCED. Maple av., 4-family, 4 rooms, hard- d floors, 4 steam heat; 4-car brick age; will exchange EASTON-TAYLOR TRUST CO., 5 Delmar. FOrest 4233.

MARYLAND—4-Family Flat ms, modern; rent $1152 year. GITT & SON, MA. 1858.

ERVA, 5238—4 and 6 room single s; extra 25-foot lot 50x186; fur- es. Price $4700. SHOSS, 805 Chest- st.

FOLK, 4225—Two-family brick flat; h. H. Schulte, NEwstead 2433.

rgains—2 and 4 Family Oakland, 4244-46 McRee, 3331-33 lifornia, 4443-49 Swan ave.; all good perty, and priced low. B. H. STOLTMAN R. E. CO. REALTORS 4003 Chouteau Av. NE. 1091

5, 45xx—4-family, 5 and 6 room flat; conveniences. Must be sold this week. Giles, EASTON-TAYLOR TRUST CO.

HING, 5555—Beautiful 6-family artment for home and investment; vate party; no realty dealers; owner, east.

% ON YOUR MONEY 6624 San Bonita—4-family, excellent ation—near Super-Highway and For- Park. New stoker installed—cuts ding cost in half. DY KOHN R. CO., 102 N. 8th St.

AH, 900-914 S.—Row of flats and re; annual rent $3000; priced to sell. Schulte, NEwstead 2433.

1367 SEMPLE 5 rooms; 2 separate hot-water heat- plants; rents $50; very low price for ick sale. NKLYN E. MEYER CO. PA. 3390.

424 SHAWMUT, $4500 e 4 and 5; hardwood floors; new mbing; newly decorated; painted. UCHART REALTY CO. CH. 5955.

LE FLAT—West; 5 and 6 rooms; ictly modern; bargain. Box Y-371. st-Dispatch.

LOR, 1083 S.—Nice 2-family 4-5 oms, bath, furnaces, $4800. BURIAN R. CO., 4016 Chouteau.

ON, 1472-78—Four-family, 4-5 rooms, rnaces, baths; south of Easton. C. TIEMAN, 705 Chestnut. CH. 6776.

REAL INVESTMENT. TERMAN, 6138—3-family apartment; rgain or will trade; phone for infor- ation.

MITT-RICKHOFF-BAYER, ST. 1314. est end home investment flat on Ter- ce Drive adjoining Lake Forest—near anley and Clayton; a great opportunity $8750. New style 5 and 5 rooms; eam heat, hardwood floors; lot 45 t. Easy terms. Call LAclede 2575.

T—Have a single, 5-6 rooms, tile floor th, screened porches; 2-car garage; 3500. Box P-105, Post-Dispatch.

FLATS, APARTMENTS, FOR SALE

West

FLAT—3-family brick, 5-6 rooms; fur- naces. Box Y-122, Post-Dispatch.

RESIDENCES FOR SALE

Central

3027, 23xx—To settle estate, brick resi- dence, brings $10 month, $450. Box P-324, Post-Dispatch.

North

ASTONISHING VALUE

2538 St. Louis; 7-room brick; hot-water heat; garage; large lot; will trade. KORTE & MA. 4258.

DON'T FAIL TO SEE 2806 University st.; 6-room brick; hot- water heat; less than $3000. NORTH ST. LOUIS TRUST CO.

ATTENTION, DOCTOR OR DENTIST 4048 West Florissant, 6 and sunroom, fac- ing O'Fallon Park. C. BURGHOFF REALTY CO., CH. 1478.

BACON, 2764—6-room brick, bath, fur- nace, garage; $2300. CH. 8342.

BAILEY, 32xx—Modern 7 rooms, hot-wa- ter heat; large lot; garage; $4000; terms. Car. 4937.

GRAND, 2427—Lovely 6 rooms, furnace, bath; will decorate; garages; $30. GUERTNER CO., 5715 Easton. MU. 1380.

GREER, 1428 — Fine, well-built home, hardwood floors, modern plumbing, fine garage; only $3950; $250 cash; $25 and interest monthly; vacant; look through. CH. 8500.

HOUSE—5-room modern, $2950, 1509 E. Warne; best offer to settle estate. Ap- ply 5424 Partridge av.

LEE, 4237—$4250; 7-room residence; bath; new furnace; garage. BARTWIG-DISCHINGER. FR. 2943.

4446 MARGARETTA.

6 LOVELY ROOMS AND SUNROOM

Hardwood floors, tile bath, hot-water heat; large lot; wonderful condition; near schools and church. Open. GIFT & SON, MA. 1858.

PALM, 3508—9-room brick, hot-water heat; all burner; hardwood floors; large lot; garage; price reduced to $5750. HILMER-DUTTON, JE. 7460.

PALM, 3720—9-room brick, hot-water heat, bath; lot 60x150; 3-car brick ga- rage; offer wanted. HILMER-DUTTON, JE. 7460.

MUST sell due to sickness, 6-room resi- dence, private bath, hot-water heat, 3- car garage; 50-foot lot; terms to reli- able offer refused. 2814 University st.

RESIDENCE—7-room, modern; good con- dition; clear; reasonable; one block from O'Fallon Park. CO. 1105R after 6 p. m.

Northwest

N. E. Cor. MARCUS & COTE BRILLIANTE

9-room brick; hardwood floors; perfect condition; 3-car garage; lot 65x138. Let alone worth the price. Open, inspect. H. J. GANNON REALTY CO., INC., 803 Chestnut, CH. 1566. PA. 6834J.

HERE'S A RIGHT BUY

First class condition; most substantial; 3 bedrooms. 1901 McCAUSLAND

Carl G. Stifel Realty CA. 6000

PRICED TO SELL

5811 Cote Brilliante; $3500 will buy this 7-room brick residence. H. Schulte, NE. 2433.

FIRST TIME OFFERED

$3500 4869 GREER; 7 rooms; decon- ditioned throughout; easy terms. HARRY M. FINE, 809 Chestnut, CH. 9151

If interested in owning your own home or a small down payment call MU. 0925

EMMA, 6506—6 rooms, hardwood floors; modern; a real bargain. ATLAS REALTY CO., 6104 Easton.

4238 N. EUCLID

Fine 7-room home, $7500; corner lot. CHAUNCEY P. HEATH CO. GA. 3164.

GENEVIEVE, 4520—6 rooms, bath, fur- nace; brick siding, double garage; newly decorated; bargain; private owner.

GILMORE, 5247—6 rooms, bath, furnace, 2-car garage; in Normandy parish. LUND REALTY, 3014 Union. EV. 7067.

4912 HIGHLAND.

Here's a chance to buy a substantial well built home of 9 rooms for less than we have been offered for rent. Has hot-wa- ter heat; decorated, big lot 50x150, street and alley paved, nice trees, $500 cash. $45 per mo.

FRANKLIN E. MEYER CO. PA. 3390.

4970 LOTUS

JUST EAST OF KINGSHIGHWAY

Lot 40x142½; well-built 7-room brick; slate roof, tile bath, furnace, 2-car ga- rage. Offer wanted. GEO. J. WANSTRATH. CE. 2940. 715 Chestnut. FR. 1235.

49xx LOTUS, $6900

Fairly new; 8 rooms, 1½-story; bedroom, bath, first floor; 4 bedrooms; tile-wall bath, 2d floor; 2-car garage; terms. CHAUNCEY P. HEATH CO. GA. 3164.

LOTUS, 5149—Beautiful 6-room residence, hot-water heat; garage; perfect condi- tion; priced for immediate sale. EDW. L. KUHS COlfax 8200 8114 N. BROADWAY

TO CLOSE AN ESTATE—4753 St. Louis av.; 7-room brick residence, bath and furnace; $2450; will show for repairs. A. K. FEINBERG, 2914 UNION. EV. 4900

THEODISIA, 57xx—7 rooms, modern, $350 cash, balance long terms. GROEBL-SENNIGER CO., FO. 3133.

5205 WABADA, $4500

7 rooms, bath, furnace; open today; a real buy; look, 2 to 5 p. m.; 4 bedrooms. CHAUNCEY P. HEATH CO. GA. 3164.

WABADA, 5640—5 rooms, bath, furnace, only $2900. LUND REALTY, 3014 Union. EV. 7067.

WREN, 5517—7-room modern residence; large lot. Bargain. EDW. L. KUHS COlfax 8200 8114 N. BROADWAY

South

IN BEAUTIFUL HOLLY HILLS

6208 ARENDES DR.

New Colonial; very stately in appearance; a home not just a house; 6 large, com- fortable rooms.

FEDERER 2610 GRAVOIS PR. 1519

"HOLLY HILLS DISTRICT"

Beautiful homes, open for inspection. 3622 Fillmore, 7 and sunroom. 3685 Bellerive, 6 and sunroom. 6511 Leona—6 and sunroom.

Carl G. Stifel Realty FL. 6000

FOR DENTIST OR PHYSICIAN

Near Grand and Lafayette, 7 rooms, beau- tiful, excellent construction, residence will offices and waiting room attached; reasonable price. GROEBL-SENNIGER CO., FO. 3133.

$250 DOWN

Dandy 8-room residence; open for inspec- tion. 2301 Arsenal st.

ARSENAL, 3810—7-room modern brick; garage; close to schools and transporta- tion; low price. GR. 2236.

3828 BOTANICAL AV.

2-story, slate roof, brick residence; contain- ing 8 rooms and bath; hot-water heat; garage for 2 cars; price $4500. REMMELMANN-SPACKLER R. E. CO., 7th and Chestnut. MAin 1224.

RESIDENCE BARGAIN

3944 Castleman; 9-room brick; hardwood floors, tile bath, metal weatherstrips, oil- burner; 50-foot lot; side drive; 4-car brick garage; cheap for quick sale. Owner will show.

BARGAIN, OWNER LEFT CITY.

4237 Castleman, near Shaw's Garden; hardwood floors; 7 rooms, bath, fur- nace, etc.; schools, cars. RI. 6083.

4344 CLEVELAND—$4400, $400 CASH

Vacant 8-room house, modern, oil burner; hardwood floors, garage; a bargain; own- er. PA. 5470 or CH. 8500.

REAL BARGAINS

4053 Connecticut, pretty as a picture, 6- room frame, 50 ft. lot, bath, hot-water heat, close to Catholic church and school and public school, only $3500. MOYLE, Agent, 418 Olive. GA. 7697.

COPELIN, 3237—10-room residence; hot- water heat; oil burner; 2-car garage; must sell; want offer. BOKERN, GArfield 0108.

TO CLOSE ESTATE.

3443 Eads av., modern 9 rooms, quick cash offer wanted. LUPPER-ACKER, INC., CH. 8905.

GRAND, 3449 S.—Brick, 8 rooms, hot- water heat; ideal for doctor; $3950. Terms. RI. 2488.

3708 HARTFORD, $4750.

6 rooms, bath, furnace, hardwood floors. BRINKOP, 3621 S. Grand. LA. 3040.

UTAH, 3728—Must sell; vitrolite bath, closets, porches; oil heat; garage; owner.

RESIDENCES FOR SALE

South

4103 Flora

A high class home. One of the best on Flora; excellent condition, thoroughly modern, new type; large living room, 5 bedrms. Attractive dining room, garage, porches, etc. Price below value and easy terms. Call for full details and plans LAclede 8575.

WANT A BARGAIN?

3156 HAWTHORNE—This corner home, one of the newest in Compton Heights, will be sacrificed. One bedroom and complete bath on first floor; two bed- rooms and bath on second floor. Owner lives out of town and wants to cash up. A real bargain. Open 2 to 5.

YECKEL-EARICKSON, 3542 Gravois.

LAFAYETTE, 3832—Here's a, 7-room brick residence that's priced just right. Hardwood floors, bath, garage, h.-w. furnace. Better have a look.

DICKMANN 804 Chestnut MA. 4111

ONLY $250 DOWN

And balance small monthly payments will buy 27xx Lafayette; 6-room modern brick; bath, furnace; arrange for 1 or 2 families; newly decorated; less than $2500. JE. 9640.

BEAUTIFUL HOME! 3834 LAFAYETTE!

Attractive 9 rooms, modern, hot water, oil burner, 2 bedrooms, carpeted, garage; rented; owner must sell.

HENRY H. HAFFNER R. CO., CA. 2996.

LAFAYETTE, 38xx—6 rooms and sun- room, modern, hot-water heat. Owner leaving city, will sacrifice. LUPPER-ACKER, INC., CH. 8905.

A REAL BUY ST. FRANCIS DE SALES PARISH

3143 MAGNOLIA AVE.

6 rooms, bath, furnace, hardwood floors. 2-car garage; $500 cash, terms. See this. Owner will show.

FEDERER 2610 GRAVOIS PR. 1519

2009 OREGON AVE.

2-story brick residence; containing 3 rooms and hall on the first floor, 3 rooms, kitchenette and bath on 2d floor; fur- nace heat; priced for immediate sale. For particulars apply at office. HEMMELMANN-SPACKLER R. E. CO., 7th and Chestnut. MAin 1224.

2002 OREGON

6-room residence; bath, furnace; garage; arranged for 2 families; price $2000. KNICKMEYER-FLEER. FR. 6616.

OREGON, 1827—9-room residence, bath, furnace, sell or trade, for 4-room cot- tage, low price.

Near Tower Grove Park!!!

3133 Portin—Beautiful 7 rooms, modern; wonderful condition, porch across front. Real buy. Terms. GLICK, MAin 4182.

RESIDENCE—Lemay Ferry rd.; 8 rooms, 4 and 4, hot-air heat; can rent part for income; shrubbery, trees, vegetable and flower garden; lot 68x219; terms. Law- rence F. Otto & Co., CH. 8620.

2648 SHENANDOAH

Fine 6-room residence, bath, garage; bar- gain for quick sale. O. J. McCAWLEY R. CO. MAin 2813.

6-Room Residence, $2450

1607 TEXAS AV.

Excellent building; bath, furnace; garage; perfect condition.

MICHELSON REALTY CO., 820 Chestnut.

Tower Grove Heights home to close estate, easy terms, 8 rooms, sewing room and den. Just west of Grand Blvd.; hot wa- ter heat; hardwood firs; garage; lot 50x180. A real home. See 3616 Utah. Open every day. Phone LAclede 8575.

VIRGINIA, 2356—6-room residence; want reasonable offer; selling account death. Inquire for information.

RENGEL-WEBER, 3539 S. Grand. LA.9543

1115 WILMINGTON

A charming, well-built, well-kept home; 5 rooms, sunroom; hot-water heat; oil burner; 2-car garage; lot 57x 127; small cash payment; terms. GIRALDIN BROS. R. E. CO., CH. 4314

4 BEDROOMS—$5250

3936 Wyoming; completely reconditioned throughout and all ready to move in; has 2-car garage. $500 down and $36 per month like rent. OPEN.

REALTOR DOLAN HI. 2610

Southwest

7 ROOMS, $3250.

Well located brick residence, one-half block off Kingshighway near Manches- ter. Terms. DIMMITT-RICKHOFF-BAYER, ST. 1314.

A REAL BARGAIN

A beautiful 7-room home in St. Louis Hills; owner moving; must sell; make offer. Call FL. 6347.

ST. LOUIS HILLS RESIDENCE—At a bargain. PRELIM O'TOOLE REALTY CO., 4107 Chippewa; GRand 4777.

5039 DEVONSHIRE

Beautiful 6-room brick residence; hot-wa- ter heat; large double back porch; 50-ft. lot; this is a bargain; open 4 to 5 p. m. A. E. MEYER & CO. PR. 5322.

ELIZABETH, 6137—2 modern brick homes; live in one, collect rent from other; leaving city; make me offer. HARGRAVES, 3129 Shenandoah.

7 ROOMS CORNER $2650

2002 Knox (one block south of 6200 Man- chester); has furnace, bath, and has just been modernized throughout. SEE THIS BARGAIN TODAY. PERLMUTTER RLTY. & MORTGAGE CO. Central 4801 822 Chestnut

ST. MARY MAGDALEN'S PARISH

5028 Lansdowne; 7 rooms, modern resi- dence; hot-water heat, double brick ga- rage; first reasonable offer buys. PR. 2020 or FL. 4047.

LORAN, 6534—St. Louis Hills; builder's sacrifice; $9500. FLanders 4524.

BUILDERS' CASHOUT

7809 Murdoch; a beautiful 5-room resi- dence, offered at your price. Open.

REALTOR DOLAN HI. 2610

4941 NEOSHO ST.

Sacrifice my 6-room, sunroom residence $5400 D. T. See and make offer. Best offer buys. PA. 6834J.

Carl G. Stifel Realty FL. 6000

FOR DENTIST OR PHYSICIAN

Near Grand and Lafayette, 7 rooms, beau- tiful, excellent construction, residence will offices and waiting room attached; reasonable price. GROEBL-SENNIGER CO., FO. 3133.

$250 DOWN

Dandy 8-room residence; open for inspec- tion. 2301 Arsenal st.

ARSENAL, 3810—7-room modern brick; garage; close to schools and transporta- tion; low price. GR. 2236.

3828 BOTANICAL AV.

2-story, slate roof, brick residence; contain- ing 8 rooms and bath; hot-water heat; garage for 2 cars; price $4500. REMMELMANN-SPACKLER R. E. CO., 7th and Chestnut. MAin 1224.

RESIDENCE BARGAIN

3944 Castleman; 9-room brick; hardwood floors, tile bath, metal weatherstrips, oil- burner; 50-foot lot; side drive; 4-car brick garage; cheap for quick sale. Owner will show.

BARGAIN, OWNER LEFT CITY.

4237 Castleman, near Shaw's Garden; hardwood floors; 7 rooms, bath, fur- nace, etc.; schools, cars. RI. 6083.

4344 CLEVELAND—$4400, $400 CASH

Vacant 8-room house, modern, oil burner; hardwood floors, garage; a bargain; own- er. PA. 5470 or CH. 8500.

REAL BARGAINS

4053 Connecticut, pretty as a picture, 6- room frame, 50 ft. lot, bath, hot-water heat, close to Catholic church and school and public school, only $3500. MOYLE, Agent, 418 Olive. GA. 7697.

COPELIN, 3237—10-room residence; hot- water heat; oil burner; 2-car garage; must sell; want offer. BOKERN, GArfield 0108.

TO CLOSE ESTATE.

3443 Eads av., modern 9 rooms, quick cash offer wanted. LUPPER-ACKER, INC., CH. 8905.

GRAND, 3449 S.—Brick, 8 rooms, hot- water heat; ideal for doctor; $3950. Terms. RI. 2488.

3708 HARTFORD, $4750.

6 rooms, bath, furnace, hardwood floors. BRINKOP, 3621 S. Grand. LA. 3040.

UTAH, 3728—Must sell; vitrolite bath, closets, porches; oil heat; garage; owner.

RESIDENCES FOR SALE

West

Swan Realty & Bldg. Co.

6193 Delmar bl. CA. 0030.

FOR IMMEDIATE SALE

78xx Cornell; 6 rooms, like new; must be sold at once.
6305 Clayton rd.; 6 rooms.
6805 Parkwood; 6 rooms.
7033 Berthold; 6 rooms, close out bar- gain.
1943 Mitchell pl.; 5 rooms, owner leav- ing city.
5128 Vernon av.; 10 rooms.
7111 Amherst, 6-6; good home plus in- vestment.
5672 Enright; 5-5.
5564 Page; 5-6; unusual bargain; may trade.

SEVERAL HUNDRED HOLC PROPERTIES ON EASY TERMS

1009 KUHS PLACE

BUILDERS CASH OUT

Lovely 9-room home, 1½ baths, perfect condition, builders cash-out.

Boehmer Real Estate Co. 4 N. 8th. CH. 9005.

9-ROOM BRICK, NEW FURNACE $3150 50-FT. LOT

1492 Stewart pl. (5400 west); has just been completely modernized. Ideal for large family or roomers. Open—Come Prepared to Buy STANLEY EPSTEIN & ASSOCIATES, CEntral 4801 822 Chestnut

5023 CATES, $3950

12 rooms, 2 baths; 40-foot lot; $750 down. CHestnut 1747.

1319 CLARA AVE.

OWNER LEAVING TOWN

7 rooms, bath, furnace; newly decorated and painted; small down payment; open. MILTENBERGER & SON. Main 2046.

I WANT TO SELL

5719 DeGiverville; 6 rooms, bath, tile floor, steam heat; double garage; slate roof. Call PA. 1078W.

9 Rooms; Hot-Water Heat, $2750

3879 Delmar—Hdw. floors; in new condi- tion. $300 cash. PAUSCH, CE. 1395.

DELMAR, 40xx—10-room brick house; needs some repairs. CH. 1747. $1450

ENRIGHT, 5646—7 rooms, newly deco- rated; modern; oil burner; garage; ex- cellent opportunity for good buy; terms; open for inspection.

HENRY H. HAFFNER R. CO., CA. 2996.

$3750 FOR 5241 ENRIGHT

10 rooms; hot-water heat; hardwood floors. CHAUNCEY P. HEATH CO. GA. 3164.

5120 ENRIGHT AV.

Good house, low price; 9 rooms and bath; furnace heat; garage; low price.

BUTTS R. CO., 705 Chestnut. MA. 1186.

4346 EVANS—BARGAIN FOR $2250

9 rooms, bath, furnace.

Rengel-Weber, 3539 S. Grand. LAc. 9543.

FOREST PARK, 49xx—11-room brick; re- ception hall, hardwood floors, bath, toi- lets, hot-water heat. H. SCHULTE, Agent, NE. 2433.

SPECULATORS

1378 Granville pl.; 6 rooms, bath, fur- nace, garage; shade trees; asking $2400. Let's hear your offer. Vacant now.

LUPPER-ACKER, INC., CH. 8905.

JULIAN, 5920—10 rooms; modern; $500 cash; $50 monthly. CA. 0854.

78 LAKE FOREST

Beautiful Well-Built Home 10 Rooms, 3 Baths OFFERED AT A REDUCED PRICE

Geo. F. Bergfeld Co., Inc. 3832 West Pine JEff. 1437

10xx LOUISVILLE, $4500

Six-room two-story. A real snap. Terms. CHAUNCEY P. HEATH CO. GA. 3164.

4347 McPHERSON

10 ROOMS—3 BATHS.

Owner Out of City — Says Sacri- fice.

MISSISSIPPI VALLEY TRUST CO.

Open Today. MISSISSIPPI VALLEY TRUST CO. Broadway & Olive CEntral 7830

McPHERSON, 4473—Here's a 9-room brick house with 2 baths, steam heat, garage; easy HOLC payments take it; fine location, and a comfortable home. DICKMANN, 804 Chestnut. MAin 4111.

HOME AND INCOME! 5250 MAPLE—OPEN

Beautiful 12 rooms, suitable rooming house, hot-water heat, 2-car brick garage; liv- ing quarters on lower story; terms; 2 full baths. HENRY H. HAFFNER R. CO., CA. 2996.

4456 Maryland

Nine rooms, 2 baths. New oil burner. Very reasonable.

A. T. & Whitelaw Terry 111 N. 7th St. MAin 2415

MINERVA, 5225—8-room brick; 2 baths; large yard. JENKINS R. E. CO., 4405 Easton.

9 ROOMS, $3700

5271 Page—Bath and furnace, good loca- tion; just east of Union avenue. B. H. STOLTMAN R. E. CO. REALTORS 4003 Chouteau Av. NE. 1091

5086 PAGE, $4450

14 rooms, 2 baths; rents $60 per month; $750 down. CH. 1747.

PARKLAND PL., 10—12 large rooms; new stoker; insulated; ideal rooming house; owner non-resident; want offer. B. A. THOMPSON R. CO. PA. 0141.

6621 PERSHING AV.

To Close an Estate 7 rooms—1 bath

Hot-water heat—gas-fired boiler— Admission by card only.

M. H. RODEMYER & CO., MAin 4124.

TO CLOSE ESTATE

6249 Pershing; 4 bedroom, 2 bath home, beautiful park view. APEX REALTY CO., MAin 4880.

58xx PERSHING; CUT, TO $6450

7 rooms and sleeping porch; splendid build- ing; St. Roch's parish; must be sold. SLONIM R. CO., 722 Chestnut. CE. 5563.

5038 RAYMOND AVE.

Fine 11 rooms, 2 sunrooms, hot-water heat, oil burner, 2 baths, 2-car brick garage; lot 50x127; small cash payment, balance monthly; bargain. O. J. McCAWLEY R. CO. MAin 2813.

RESIDENCE—Suitable for rooming house, terms. Box Y-123, Post-Dispatch.

5129 RIDGE AVENUE

6 rooms; furnace heat; garage; slate roof; good condition; real bargain. P. J. SLATTERY, REALTORS, CO. 2005.

RIDGE, 5114—2-story 6-room residence, extra 25 foot lot, lot 50x185, furnace, price $3500. Real buy. SHOSS R. & I. CO., 805 Chestnut.

ROMAINE PL., 5870—8-room brick resi- dence; furnace, bath, tile roof; real buy; $4750; only $1000 cash needed. GR. 2236.

SAN BONITA, 6309—2-story brick residence, 6 rms., break- fast nook, tile bath, hdw. floors, oil burner, big closets, French windows, 2-car garage. A home you'll be proud to own. Open today, and HOLC financed.

DICKMANN 804 Chestnut MA. 4111

10 PCT DOWN, $26.60 TOTAL MONTHLY

6930 Scherman, 7-room brick, bath, ga- rage; $2500. KAMP, CH. 8342.

OWNER SAYS

Sell — Cut Price — Dispose

6149 Washington; modern home; large liv- ing room with new stone fireplace; large dining room and kitchen airy bedrooms. This is worth your while. MICHELSON REALTY CO., 820 Chestnut.

6167 WASHINGTON

A Rare Opportunity Lovely Home in Good Condition Sacrifice Price

(½ Block East of Skinker)

HARTMANN-HEINRICH Realtors LAclede 2165

BUY

4342 Washington, 12 rooms, can be used for roomers or easily converted for busi- ness purposes. J. H. EBERLE, REALTOR, CA. 0231.

RESIDENCES FOR SALE

West

Be Convinced!! See for Yourself!!

Biggest Bargain in St. Louis!! $100,000 REsidence for $9950

28 WASHINGTON TERR. — Magnificent home, thoroughly modernized, perfect condition, spacious grounds. Must be sold. Any terms. GLICK, N. W. Cor. 8th & Chestnut. MAin 4182.

40 Washington Ter.

12 rms., 3 baths; new oil burner; perfect condition. For particulars see

A. T. & Whitelaw Terry 111 N. 7th St. MAin 2415

6905 WASHINGTON

9 rooms, 2 baths, lavatory first floor; new hot-water heater; side driveway; garage; perfect condition; terms; inspection by card. Details from JOHN S. BLAKE & BRO., 815 Chestnut

4418 Washington; $3500 as Is

10 rooms, hardwood floors, tile bath, 2 extra washrooms; ideal for small apart- ments or business; $500 down; terms; open; best buy in city. GLICK. MAin 4182.

5058 WASHINGTON AV.

Attractive 9 rooms, 2 bath residence, oil burner, garage; a very liveable home; not too large; priced low. BUTTS R. CO., 705 Chestnut. MA. 1186.

WESTMINSTER, 5082—10 rooms; oil heat; 2 baths; hardwood floors; 3-car garage; lot 55x175; priced at $7000; be sure to see this. DICKMANN, 804 Chestnut. MAin 4111.

WESTMINSTER, 3964—Dandy 10 rooms, hardwood floors, hot-water heat, water in each room, fine for rooming house or home. $3975. FR. 4251.

LOTS FOR SALE—VACANT

ATTENTION BUILDERS

700 feet fine bungalow sites, all improved; good locality; $19 a foot. MAin 4527.

HANLEY RD.—Corner, in U. City; schools and transportation, $750. HI. 1550.

LOTS — Bel Nor, Darstdale; trade, sell. Central Label Co., 218 Walnut.

North

LOT—50x170; streets, sewers and water; $500; Public Service bus line. 471 Adrain drive, Riverview Gardens.

LOT—100x165, for $400 cash, terms, school, bus, electric, rock streets. Box F-164, Post-Dispatch.

LOT 165x125; rock street; electric; $425. Halls Ferry and Chambers rd.

OVER HALF ACRE, fertile soil; $330; Halls Ferry and Chambers rd.

Northwest

UNRESTRICTED CORNER, 200x100

Goodfellow, southeast corner Emma; cash up. BEN C. FINKE, 206 Title Guar. Bldg.

STRATFORD—West of Goodfellow; 80 feet; bargain. HAAKE, FO. 2284.

South

7 FINE LOTS

Arendes dr., south of Wilmington av., in Holly Hills. See my signs. MOYLE, Agent, 418 Olive. GA. 7697.

N. W. CORNER Grand and Flora; 78x150. H. SCHULTE, NE. 2433.

BECK, 4227—Can be used for filling sta- tion and used car lot. LA. 5539.

EXCELLENT for duplex bungalow, flats, or commercial, northeast corner Grand and Blow. 50x161, $1250. RI. 3611.

GRAVOIS, 6417—170x240; corner Holly Hills; will divide. FR. 0218.

LOT—In Holly Hills; Wilmington, near Coronado; bargain. HI. 4466.

LOT—3900 Wilmington; cheap; Holly Hills. RI. 1095.

LOTS—81x150, 4324 Toenges st., 60x125. 4037 Miami, $26 per foot. COlfax 0266K

LOTS—Choice bungalow; 2 in Holly Hills, Marwinette av., 70x125. MU. 3073.

Southwest

REAL BARGAIN IN HOMESITES

Hanks, west of 6334. Murdoch, west of 5625. Tamm, north of 1852. Jamieson and Bancroft, southwest corner. Juniata, west of 6236.

VICTOR WM. REITZ JR. 6635 Delmar.

WE HAVE some choice lots in St. Louis Hills and Southampton.

OSTERKAMP 5431 Gravois RI. 2542

Southwest

COLUMBIA and HEREFORD—Lot 32x 125 ft., cheap. Box B-380, Post-Dis.

ST. LOUIS HILLS—Lot at a real bargain. PRELIM O'TOOLE REALTY CO., GRand 4777. 4107 Chippewa.

ATTRACTIVE location for home, 35x125, 58xx Neosho; $2000. FL. 5572.

LOTS—32x182, 3318 Norma ct., $750; 33x128 6317 Pernod ave., $1200; ideal for bungalows. COlfax 0266R.

LOT—36½x125; all improvements. Ole- atha-Watson; cheap. FL. 4030.

West

Subdividers Attention $850.00 Per Acre

2½ miles west of city limits, south side of Page ave., west of North and South, 38 acres or will divide. GIRALDIN BROS. R. E. CO., CH. 4314

Apartment Builders Attention UNIVERSITY HILLS

7308 Pershing; Lot 80x193. GIRALDIN BROS. R. E. CO., CH. 4314

Stanley and McCausland

N. w. corner, 137x125; unrestricted; ap- proved by F H A for construction; low price. HIEMENZ REALTY CO., CH. 8452.

FINE LOT, 50x160, $800

South Side of Lynn av., ½ block west of Hanley rd.; fine location for small home. LIEBERT, CH. 8500.

LOT—For county residence, 115x235; must sell. CAbany 3703W.

LOT—Beautiful, 50-ft., Parkridge subdi- vision improvements. Owner, CO. 3703

BUSINESS PROPERTY FOR SALE

West

RENT $1660—PRICE $11,500

Two stores and flats, corner building. B. H. STOLTMAN R. E. CO. REALTORS 4003 Chouteau Av. NE. 1091

FOR SALE or lease, large 2-story ware- house or factory. ST. 0205.

MANCHESTER, 4311 — Retail store and flat above; lot 25x125. H. Schulte, agent. NE. 2433.

SUTTON, 2814—1-story brick; retail gro- cery store; now occupied; lot 25x150. H. Schulte, agent. NE. 2433.

Central

Business Building

1709-11 Delmar Boulevard

50x145—14,000 Square Feet

White Tile Brick on Inside

Quick Sale Wanted

HAUSCHULTE REAL ESTATE CO. 2407 N. BROADWAY

SALE or LEASE 28,000 SQ. FT.

4-Story Fire-proof Building 2321 LOCUST ST.

Lot 38'6"x150 to St. Charles st. Each floor 5980 sq. ft.; elevator, heat, beautiful showroom. HENRY R. WEISELS CO.

MANUFACTURERS

819 Cass av., two and three story build- ing; about 50,000 sq. ft.; 2 elevators; good building; low price. HAUSCHULTE R. E. CO., 2407 N. B'way.

CHESTNUT, 2213—84x109; 2-story; looks new; steam heat, elevator, office space; concrete floors; firm in; 18,300 feet; for immediate sale; a bargain. JOHN GRETHER & CO., 722 Chestnut

S. E. COR. 9th WALNUT

Biggest bargain in town; highly speculative. SHOSS R. & I. CO., 805 Chestnut St.

North

2 VACANT LOTS—83 ft. and 80 ft. Sec- ond and Clinton; bargain, or trade. Parkview 3390.

BUSINESS PROPERTY FOR SALE

North

Tremendous Sacrifice Two-Story Warehouse on Track S. W. Cor. Dock and Hall

70,000 sq. ft.; sprinkler, heat. Vacant. HENRY R. WEISELS CO. 8th and Chestnut CHestnut 4800

MUST BE SOLD—WAREHOUSE

30,000 Ft. at Low Cost! One-Story Building on Track (Terminal) S. W. Cor. McKissock & Withers Vacant. Priced very low. HENRY R. WEISELS CO. 8th and Chestnut CHestnut 4800

2420 NORTH SPRING AV.

CORNER—ST. FERDINAND & COTTAGE. Store with bakery. ETAGIN STORE WITH BAKERY COMPLETE WITH HEIBT PATENT OVEN, STOKER HEAT, FL

FARMS FOR SALE

St. Louis County

1½ ACRE—New 5-room home; electric; fine large trees; 7 miles from City; $2750. Terms.
PAPE 3246 S. GRAND PR. 4250

20 ACRES 4-room house, spring-fed pond; price $3950; one mile from Missouri River.
EDW. L. KUHS JEfferson 3500 2831 N. GRAND

4 ACRES—Right on 66 Hiway, think of the price only $500 per acre. Close in.
JOHNSON 4540 GRAVOIS RI. 2600

BUNGALOW—4 rooms, 1¼ acres, south, 2-car garage, fruit, fine for chickens, hard road, owner. RI. 1699M.

3 ACRES; 4-room house; electric; only $2500. Easy terms.
KWENTUS 4731 Morganford RI. 1304

27 ACRES—6-room modern home, large barn, chicken house, rich soil. 55 acres on highway 66, $185 an acre.
GETTEMEIER, Florissant, Mo. AT. 821.

1 ACRE—4-room new, modern home, 16 miles; ideal place; $3250. Terms.
JOHNSON 4540 GRAVOIS RI. 2600

5 ACRES; 5-room house; electric; nice shade trees. Terms.
KWENTUS 4731 Morganford RI. 1304

12 ACRES—With improvements; $8750; worth more. OTTO SCHULTZ, 1401 Wright.

15 ACRES on Natural Bridge near airport. Price right. Box M-318, Post-Dispatch.

ONE acre; 4 rooms, electric; small down payment; balance like rent. RI. 1304.

OLD JAMESTOWN RD., 5 acres, 4-room bungalow, chicken house, 3-car garage, price $3250. Trade for city property.
EDW. L. KUHS COlfax 8200 8114 N. BROADWAY

ONE-HALF ACRE, 5-room modern house, chicken house, 3 miles out. RI. 1304.

FILLING STATION, tavern, and equipment; 19 acres on 66 Hiway; a real money maker, at a real price. Terms.
JOHNSON 4540 GRAVOIS RI. 2600

FOR sale or trade, 150 acres, 65 rich bottom, new barn, 4-room house; 120 acres, half in cultivation, balance timber; 30 acres, mostly fine timber, with running water; 10 miles from St. Charles, 5-room house and 4 big lots on street car line; will trade for farm; all kinds of small acres cheap here in St. Louis County. D. J. Wright, Robertson, Mo AV. 6074.

IMPROVED small chicken place; close in; $1600. Box F-68, Post-Dispatch.

REAL ESTATE—OTHER CITIES

ST. CLAIR, MO.—New 4-room bungalow; modern; 2 acres. For sale, Fronts Highway 66. $2750. Terms. Box W-319, Post-Dispatch.

7 ROOMS, 2 screened porches; 3½ lots; fruit trees; near high school; excellent condition. E. B. Snethen, Montgomery City, Mo.

BUNGALOW—Beautiful; fine condition; Wright City, 50 miles west. GA. 6266.

RESORTS

RESORTS WANTED

CLUB HOUSE—Wtd. to lease; on the Beeerbolee, near Union preferred, or within 75 miles. FR. 6760.

CLUB HOUSE Wtd.—Lease by year, on a fishing stream; about 75 miles. CE. 1291.

CLUB SITE—Garden plot; electricity; near river. Box Y-226, Post-Dispatch.

RESORTS FOR RENT

ARSTE'S PLACE TAVERN — Or sell with large picnic grounds; Highway 61 near V. V. rd., Beck, Mo. Consider trade.

ATTRACTIVE COTTAGES—$50 per year up. Hou drive in. Dance, fish, gun and hunt, private; electric; route 61, two miles past 21 to Log Cabin Station. Turn right 1¼ miles. Rustic Hills Couptry Club.

CURRENT RIVER CLUBHOUSE—Near Van Buren, Mo.; by the week; 3 rooms, clean, quiet vacation place; no crowd; safe oathing; good fishing; family parties only. Reserve in advance. WAb. 1744W.

CLUB SITES—For lease; near Alton dam. Write Mrs. T. Streeper. West Alton, Mo., R. R. No. 1.

COTTAGES — 3-4 room, furnished; fine fishing, private lake; swimming pool, horses; secluded. Stones 7 Springs, Sullivan, Mo.

COTTAGES to rent by day, week or season, on east bank of Meramec State Park; beach. B. E. Kimberlin, Sullivan, Mo.

COTTAGE—Douglas, Mich.; new 6-room, modern; completely furnished. CAbany 5311W.

COTTAGE—Attractive, modern; Morse Mill; turn right at bridge. Stutsman, HI. 8095.

COTTAGE—3-room, furnished; at Opechee Beach; 28 miles out; balance of summer or year's lease. Call YOrktown 1116.

COTTAGE—On Meramec, Cuba, Mo.; electric, water, toilet. FR. 1714.

COTTAGES—Spend your vacation swimming, fishing. F. Wontur, Pevely, Mo.

COTTAGE—Furnished. Apply Steiney's, Times Beach. FO. 2652.

COTTAGES—Modern, furnished or unfurnished; on Meramec. ST. 2110.

DANDY COTTAGE on Meramec River; rent reasonable.

VERNON LAUX, 4658 Gravois. RI. 7800.

FURNISHED COTTAGE—On Meramec, near Stanton, Mo.; $70 year. Inquire 1137 Meyer, 7200 Olive Street rd.

HOUSEKEEPING CABINS—$10 week; 2 weeks, $15; boats, canoes, dinners. Wright's Resort, St. Clair, Mo.

LOG HOUSE — 2-story; beautifully furnished; water, electric, bath, furnace, river bluff view, quiet; also small one very reasonable. 45 miles west. JEfferson 0303.

SUMMER BOARDERS—Come out and spend a few weeks on quiet ranch; swimming pool and horseback riding; cool shade trees; $15 per week. Midwestern Ranch, Winfield, Mo.

RESORTS FOR SALE

LAKE OF THE OZARKS RESORT. 100 acres with cabins, boats, filling station and beautiful lake frontage; near Rocky Mount, doing good business; sacrifice; 1 acre, cabins, boats, lake frontage, same location; only $2500.
WEISS, 4527 Gravois. RI. 2331.

A NICE little river farm or cottage farm of 180 acres for sale cheap at $5000; paying interest on $7000; just what it cost me, why don't it cheap? Need to sell on account of age and sickness; part terms. T. B. Eaves, 314 Boyt st., De Soto, Mo.

2 ACRES—On 66, river close house, garden, level; business location. Write to Payer, Waynesville, Mo.

CABIN for sale; new, modern, novel conveniences; sleeps 12; 2 acres ground. Write, or come. Estes, Hillandale Forest, Potosi, Mo.

CLUB HOUSE—For sale or lease, on Meramec, 2 miles west of Highway 61; 2 large rooms and large porch; electric, running water; newly constructed; all weather road; private grounds; call before 2 p. m. RI. 4096R.

GASCONADE RIVER BLUFFS—60 acres, lovely modern home and outbuildings; completely furnished and equipped estate; must liquidate one-third 1930 cost. Wm. Warren, Title Guaranty Bldg.

CLUB LOTS—Meramec River, Highway 61, Jefferson County side; follow JOLLY signs; 100 foot river frontage; trees, water, electric; also 5-room club house. Riverside 4898.

LOG HOUSE—2 rooms, on Rifle Range rd., ½ mile from Lake Killarney; 5 acres, large road frontage; $325; terms. Pausch, 705 Chestnut. CE. 1395.

CLUB—Furnishings, complete, $50 year; after 5 p. m. Monday. PR. 2822.

CORISANDE BEACH—Fenton; new 5-room cottage; modern.
REMSBECHER. LA. 9298.

COTTAGE—On Meramec, 100-foot frontage; near Fenton; electrified, completely furnished; ground leased, $100 annually; 2 wells, 1 motor equipped for sprinkling or showers; investment over $1500; will sacrifice for $600 cash. JE. 2376.

FOR SALE—Half interest in furnished cottage at Fenton, on Meramec; reasonable. FL. 3608, 8-9 p. m.

HILLANDALE FOREST—10 acres, country home, tract $100, $10 down, no interest; national park adjoins; restricted. Come, look. Estes, Potosi, Mo.

MERAMEC RIVER—Choice lots; large trees, large beach; 30 miles from city; bargain for cash; 4 blocks from Highway 21, Tesson Ferry to Butler Hill rd. to club; city sale Sunday and Monday.

RESORT—Lake of the Ozarks, Kaiser, Mo. 8 acres lake front, cabins, boats; must sell, ill health; price right. RI. 4615.

RESORTS

THANKS, ST. LOUIS...26 Tracts, 19 Homes SOLD in Beautiful **RIVERMONT RANCH**



$1500 as Described Below

Located 21 miles from city limits—1 mile past House Springs on Gravois Rd., No. 30.
Sites 1 Acre or More
Choose your site right on the river or as far back in the hills as you like. Drive out to RIVERMONT RANCH TODAY! Descriptive folder mailed on request.

Spacious living room with studio ceiling, stone fireplace, kitchen, bedroom, screened porch, 3 closets; modern; electricity. Open daily. 1½ miles fronting Big River; swimming beach, drinking water; private, scenic; sensibly restricted.

KORTE MAin 4258 7171/2 Chestnut

ROCK CABIN—Furnished, with 2½ acres, at Lake of the Ozarks. Box F-198, Post-Dispatch.

TEN ACRES—Woods; two springs; all-weather road; two miles south Cedar Hill; ideal recreation spot; owner. Edward. Reaban, Dittmer, Mo.

VACATION all summer; buy cottage on Meramec only 18 minutes from city; use it every day; sleep in comfort; 4 rooms; river frontage; cheap. REp. 3677.

HOTELS

Enjoy the Cool, Comfortable

Atmosphere of

FAIRGROUNDS PARK *10 Minutes to Downtown*

All outside rooms with tub and shower. Also beautiful kitchenette apartments. Complete hotel service.

Air-Conditioned Coffee Shop and Tavern

HOTEL FAIRGROUNDS
Natural Bridge at Spring
FR. 3560

THERE'S NO DOUBT ABOUT IT
You can save money at the Marquette. St. Louis' Largest Popular Price Hotel without sacrificing comfort or good living. Come in today.
PERMANENT RATES START AT $22.50
Hotel MARQUETTE
18th at WASHINGTON • GArfield 1800

PARK HOTEL
13th & Olive CH. 7355
In the center of civic, retail and wholesale district. A convenient place to live.
RATES: $1 Daily $4 Weekly

ADOLPHUS HOTEL
5004 Delmar RO. 4780
Just a step from Forest Park and the Opera. Only 15 minutes to downtown.
RATES: $1.00 Daily $4.00 Weekly

BRISTOL HOTEL
COR. DE BALIVIERE & PERSHING
Under New Management
Every room refurnished and redecorated; handy to all modes of transportation; every room with private bath. 1 bl. from Forest Pk.
Special Summer Rate. FO. 7440
MRS. L. KOBUSCH, MGR.

THE RANELAGH WILMAR
Pullman Apartments Hotel Rooms
Excellent Appointments—Tile Baths Carpeted Floors—Elevators House Phones—Desk Service Attractive Rentals
5707 McPherson, FO. 1608
Live at EMERSON HALL
4495 WEST PINE AT TAYLOR
Rooms of charm and beauty; smart, colorful; everything furnished new with hotel service; rooms with private baths; excellent meals served in tea room style. ATTRACTIVE RATES. INQUIRE TODAY.
Manager, FRanklin 1900.

HOTEL PARKVIEW
Overlooking Forest Park, St. Louis' most perfect location. Rooms with or without bath and shower; complete hotel service, excellent dining room. Parking lot; from $30 to $50 month up. Kingshighway at West Pine.

UNION HOTEL
Fan in every room; baths, showers, ice water; free parking. 3441 N. Union.
SPECIAL RATES.
Empress-Rialto, 3534 Olive, near Grand; daily or weekly; popular prices; tourists invited; parking. FR. 8256.
ALCAZAR HOTEL, 3127 Locust—Special summer rates, 75c day, $3 week; garage.
REDUCED summer rates, Ritz Hotel, 4137 Lindell, 24-hour desk service.

WANTED TO RENT

FLATS AND APT'S WANTED

APARTMENT Wtd.—4 bedrooms; Soldan High School; reasonable. Box Y-188, Post-Dispatch.

APARTMENT Wtd.—West, 4 or 5 rooms; couple; reasonable. Box B-74, P.-D.

FLAT Wtd.—5 or 6 rooms; on the South Side; to be used as a home and Leauty parlor combined; reference if required. Box Y-195, Post-Dispatch.

HOUSES WANTED

BUNGALOW Wtd.—By Aug. 1; 4 or 5 rooms, south; must be in first-class order. LA. 0477.

BUNGALOW Wtd.—4-5 rooms, $35-$40; South Side; two adults. Box F-171, P.-D.

HOUSE Wtd.—Small house with yard; $15 limit. Box F-365, Post-Dispatch.

RESIDENCE Wtd.—To rent; 7 to 10 rooms; no objection to children. FL. 2381.

RESIDENCE Wtd.—Rent, lease, 5 rooms, strictly modern, about $75. Box Y-125, Post-Dispatch.

RESIDENCE or single flat, south; St. Margaret's parish; 5 rooms. RI. 6881R.

WANT to rent or lease 8-10 rooms, garage, automatic heat, 2 baths preferred; must be in good condition; West End district; rent $75. Box Y-44, P.-D.

SUBURBAN PROP. WANTED

RESIDENCE Wtd.—In Jackson Park school district; 6 or 7 rooms. Box Y-28, Post-Dispatch, or call Rosenblatt. FR. 8161 Monday.

Resultful Post-Dispatch want ads sell real estate or used cars.

APARTMENTS

Neighborhood Gardens
1210 N. 8TH. GAR. 1141.
For thrifty folks, all conveniences; selected neighbors; balconies and community facilities; cross ventilation, insulation, light, airy; laundry; save on food, time, carfare; rents $25 to $41. See model apartment daily to 7:30.

Central

CEDAR, 303 — 2-room efficiency; heat, hot water, janitor service; locker room. GArfield 2992.

North

APARTMENT—4 rooms; heat, hot water, garage; $35. EVergreen 4248.

FAIR, 3803—4 rooms, hardwood floors, tile bath; heat and refrigeration and stove furnished.
Hilmer-Dutton, 3519 N. Grand. JE. 7460.

8612 HALLS FERRY
2 and 3-room apartments. Refrigerator and stove, gas and electric.
$32.50 and up. EV. 2724.

THE LUDWIG APARTMENTS.
8334 Halls Ferry rd., Baden, 4-room efficiency apartment. Please see manager.
THE RALPH D'OENCH CO., JE. 3780

HARRIS, 4231A—2 rooms, private bath, heat, gas, electric; garage; reasonable.

SHREVE, 4221—3 large rooms, hardwood floors, tile bath; including heat; rent $32.50; open.
HAUSCHULTE R. E. CO., CHestnut 6516. 2407 N. Broadway.

MODERN EFFICIENCIES
4412-22 West Florissant, 4 and 5 rooms, beautifully redecorated; refrigerator; stove and heat furnished; resident manager.

WARNE, 4225—Bedroom apartment; refrigeration; janitor; $47.50.

Northwest

LEASE AN APARTMENT IN PASADENA HILLS
We have available 3 apartments on Canterbury Drive; two with 5 rooms, tile bath, sleeping porch, air-conditioned heat; one 6 rooms, 2 baths; new buildings; reasonable rent. Drive out to Lucas Hunt and Natural Bridge Roads today. Information at field office.
Carl G. Stifel Realty MU. 7171

CHOICE SMALL APTS.
5516-32-40 NATURAL BRIDGE.
3316-3423 CLARA AV.
Efficiencies and bedroom, rents $30-$35 and $40; garage space extra. See custodian 5540 Natural Bridge, Apt. 1; gas, electric, refrigeration in rent check in various of apts.
ELSPERMAN & LEONHARDT, 722 Chestnut. MA. 2660.

CONVENIENT LOCATION
5005 Maffitt; 4 rooms; also 3 rooms at 2809, rear, N. Kingshighway; heat, gas and janitor services included.
B. H. STOLTMAN R. E. CO. NE. 1091.

GERALDINE, 3424—3-room efficiency; modern; refrigeration; stove, janitor.
HENRY H. HAFFNER R. CO., CA. 2996.

GREER, 5308A—4 full beautiful rooms; hot-water heat and janitor service; only $35.
MOUND CITY TRUST. CO. 3600.

KINGSHIGHWAY, 2305 N.—4-5 rooms, gas, refrigeration furnished, tile bath, beautifully decorated.

5202 NATURAL BRIDGE
Dandy 5-room apartment, modern.
SHOSS R. & I. CO. CE. 1242.

NORWOOD, 2910A—Four rooms, refrigeration, heat, stove, janitor service; rent $37.50; open. JEfferson 8892.

4733 ST. LOUIS
Lovely 5-room apartment, modern, very reasonable. SHOSS R. & I. CO., CE. 1242.

$35 2711 N. UNION; modern; 4 rooms; 5-room efficiency; good condition.
HAUER-LUSTKANDL, 806 Chestnut.

UNION, 5009A N.—4 rooms, heat furnished; adults preferred.

COOL APARTMENTS
5380-86 Wabada av., 3 full rooms with Murphy bed in living room; Frigidaire, gas stove; all conveniences; A-1 condition; $35.
KORTE, MAIN 4258

WABADA, 5421—4 or 5 rooms; colored tile bath; Frigidaire. CA. 3144W.

South

GROVER CLEVELAND APARTMENT
3521-37 BINGHAM AV.
(4300 south, ½ block east of Grand)
HOLLY HILLS APARTMENT
3649 BATES ST.
(5500 south, 1 block west of Grand)
4-5 room efficiency; bed, heat, refrigerator; $32 up; see caretaker.
FEDERER, 2610 Gravois. FR. 1519

ALABAMA, 4730—4-room efficiency, janitor service, heat, refrigeration, gas stove furnished; rent reasonable, $32.50. PR. 5322.

ARSENAL, 4500—5 rooms and sunroom; newly painted and decorated; across from Tower Grove Park; open. NAERY, RI. 3814.

BAMBERGER, 3858—New, 4 large rooms, gas and light furnished; see manager.

1026-30 BATES
BLOCK EAST OF GRAND
Living room, rollaway bed, bedroom, dinette, kitchen, refrigeration, heat, gas.
FEDERER, 2610 Gravois. FR. 1519

BATES, 3610—4 large rooms, modern; attractively arranged. Heat furnished.
FEDERER, 2610 GRAVOIS. FR. 1519

BATES, 3715—4-room; refrigerator, stove; hot water; garage; janitor.

BOTANICAL, at Thirty-ninth; 5 rooms, bath; front porch; adults.

CALIFORNIA, 2241—4 rooms, modern, refrigeration, GRand 1365. Reasonable.

CASTLEMAN, 4467 — 4-room efficiency; conveniently arranged; moderately equipped; $35; includes everything.
THE RALPH D'OENCH CO., 3932 Lindell

CASTLEMAN, 3616—Harpley Hall Apartments, desirable, 6 rooms, screened porch.

CHIPPEWA, 3764—4 rooms, very modern, tile wall bath and kitchen; gas, electric, heat and janitor furnished. PR. 5322.

CLEVELAND, 4060 — 6 rooms, including sunroom, sleeping porch, in-a-door bed; range, refrigerator; lower floor.
GEO W. OTTENAD REALTY CO., 808 Chestnut st. MAin 1277.

CLEVELAND, 4275—4-6 rooms; garage; refrigeration, janitor; decorate. JE. 0916

COMPTON, 3216 S.—New, modern 4-room efficiency; refrigeration, heat; transportation.

COMPTON, 2814 S.—3 rooms, heat, refrigeration; stove; $35. LA. 9543.

DE TONTY, 3803—4 full rooms; decorated. Choice first floor; reasonable.
ST. LOUIS RLTY. DEV. CORP., CH. 1969

GASCONADE, 3467—Just east of Grand, modern; corner 4-room efficiency, newly decorated. Reasonable.

GERTRUDE, 4280 — 4 rooms; very modern; refrigerator and range furnished.

GRAND, 4056 S.—Modern corner, 4-room efficiency; reasonable. See manager. 3467 Gasconade.

GRAND, 3214 S.—3 rooms, bath; heat, janitor service. FR. 1519.

HOTELS

Good Living PLUS Real Value in Hotel Service at St. Louis' Largest Popular Price Hotel

$22.50 • $25.00 $27.50 *(Permanent Monthly Rates)*

Wide selection of comfortable rooms. Fully carpeted floors. Double Beds. Private Telephone. Running Hot and Cold Water. Electric Fans. Bath and Toilet Facilities on Each Floor. Will decorate to suit individual requirements.
Add $5.00 for two persons to room.

Specials for Permanent Guests
Parking Facilities
Valet Prices
Laundry Prices
Telephone Service
•
Air-Conditioned
GRILL and BAR
Breakfast.....30¢
Luncheon.....50¢
Dinner.....60¢

$30.00 • $35.00 $40.00 *(Permanent Monthly Rates)*

Newly decorated and modernized. Private bath (tub and shower). Single or Double Beds, with Innerspring mattress. Telephone. Ample closet space. Electric Fans.
Most of these rooms are *outside rooms.*
Add $5.00 for two persons to room.

ENTERTAINMENT NIGHTLY IN AIR-COOLED MARQUETTE GRILL
Hotel MARQUETTE
GARFIELD 1800 • WASHINGTON at 18th

APARTMENTS FOR RENT — South

SAUM Apartment Hotel
1919 S. Grand Bl.
1 TO 5 ROOMS
You can afford to live well at the SAUM with all its conveniences. You will enjoy our air-conditioned dining room and lounge.
Furnished or Unfurnished.
REASONABLE PRICES.
Seeing Is Believing. Investigate Today.
CAFE AND GARAGE SERVICE

GRAND, 6022 S.—4-room efficiency; Frigidaire, heat, range, gas, light, hot water furnished. MA. 4875. W. J. BARTLING.

GRAVOIS, 4071—3, 4 rooms; heat, gas, light, carpets; see manager.

GUSTINE, 3841—4-room efficient; very reasonable. GR. 9087.

HOLLY HILLS, 1219—Modern 3-room efficiency; beautifully refinished and redecorated; refrigerator, stove, electric, gas and heat furnished; located 1219 Holly Hills, just opposite Carondelet Park at Grand. Resident manager. RI. 2627.

HOLLY HILLS, 5410—6 rooms, 1st floor, heat, water and garage, $45.
Wenzlick Thoughtful Management. CH. 6900

IRON, 3616—3 and 5 room apartments; 1 block from Carondelet Park; janitor, heat, refrigeralon; garage. OPEN. RI. 5107.

ITASKA, 3561—Large living room, in-a-door bed, kitchen and breakfast room; dressing room, modern bath with shower; all modern; gas, electric refrigeration and heat furnished; low rent. CE. 1395.

KEOKUK, 3810—3 rooms with refrigerator, stove, janitor. GR. 2979.

KLEMM, 2317—4 rooms, refrigeration, janitor. Call Riverside 0239.

LAWRENCE, 1719—3-room efficiency includes electric, gas, refrigeration. See manager. **$37.50**

OVERLOOKING TOWER GROVE PARK
4111 Magnolia; choice 5-room efficiency; also nice 4-room efficiency.

MAGNOLIA AT THIRTY-NINTH—Nice 4-room efficiency at Tower Grove Park.

MAURY, 2012—Bedroom apartment; heat, refrigeration, janitor service.

MERAMEC, 4027—3 large rooms, in-a-dor bed; refrigeration and heat furnished; garage optional; low rent. CE. 1395.
RUSSCO APARTMENTS.
Russell bl. at Compton.

Reconditioned; 4, 5 or 6 room apartments; refrigeration. See manager on premises or
EDWARD L. BAKEWELL, 118 N. 7th st. CHestnut 5555.

RUSSELL, PL., 3528—3-room efficiency, fireproof building; Arsenal bus to door, $37.50.
Wenzlick Thoughtful Management. CH.6900

RUSSELL, 3300-3308—3-4 room apartments; gas, electricity; refrigeration.

RUSSELL, 4453A — 4 rooms, sunroom, stove, refrigerator; garage. LA. 2976.

SHAW, 4155—Attractive 4-room apartment and sunroom; rent reasonable. Call DUKE-YOUNG, INC., CHestnut 3944.

SHENANDOAH, 3810—3 and 4 room apartments; refrigeration, $35 and $45. PRospect 6194.
Wenzlick Thoughtful Management.

The South Side's Most Exclusive Apartments
THE ADLON
3438 RUSSELL BL.
Ten-story fireproof building; magnificent grounds; beautiful view from highest point in St. Louis; abundance of light, air, sunshine.
Spacious 6 Rooms, 2 Baths
Also
3-Room Efficiency Available
DIGNIFIED • QUIET • HOMELIKE
Resident Manager, PRospect 6300

SIMPSON PL., 1731—4 beautiful rooms; newly decorated. FR. 1507.

1650 S. SPRING
4 rooms and sunroom, stove, refrigeration, heat, janitor service; 2d floor south; $40.
HAROLD E. DAVIS, AGT., 512 Security Bldg. CH. 3823.

SPRING, 3400 S.—5 rooms, electric box, janitor. Open. HEATH CO., GA. 3164.

WINNEBAGO, 3911—4 rooms, tile bath, modern, $40. RI. 4310.

WYOMING, 3542—5 and sunroom; heat, hot water, refrigerator; garage.

Southwest

BELLEVUE, 2530—Apartments, with three rooms and dressing room, including heat, hot water, stove, gas; newly decorated. From $30 up. ST. 0214.

Modern Efficiency Bedroom Apt.
4920-24 Chippewa; beautifully redecorated; refrigerator, stove and heat furnished. FL. 7714.

APARTMENTS FOR RENT — Southwest

PARKVIEW APTS.
Kingshighway and Itaska; 4-room efficiency apartment; attractively decorated and cool bedroom. Please see manager, Apt. 15, 4904 Itaska, or call
THE RALPH D'OENCH CO., JE. 3780

CHRISTY BL., 5032—4-room efficiency; newly decorated; rent reasonable. See janitor, in rear.
DUKE-YOUNG, INC., CH. 3944.

CLIFTON, 3051—4-room efficiency, newly decorated; heat, refrigeration furnished. DUKE-YOUNG, INC., CH. 3944.

DEVONSHIRE, 6659—5-room apartment; heat and hot water furnished; open; $65. RI. 9351.

HEREFORD, 3450—3-room efficiency; bath, furnace, refrigerator furnished; $30.
DICKMANN, 804 Chestnut, MA. 4111.

HEREFORD, 3449-53—Bedroom; also efficiency; range, Frigidaire, heat.

OLEATHA, 4965—5 rooms, 2 porches, many closets; all conveniences.

LANSDOWNE, 4909—Lovely 4 rooms, sunroom; refrigerator, janitor service; good exposure, near Kingshighway. MA. 4182.

POTOMAC, 4918—3 rooms, heat, refrigeration, hot water; stove, linoleum, garage.

4 MODERN ROOMS—$35—WORTH $45
Regular bedroom, Frigidaire; fine condition; 2274 Yale, 1st floor. See janitor.

West

W. B. SHELP & CO.
315 N. 7th st. CHestnut 1238.
All Open for Inspection
6060 PERSHING
5 rooms, solarium and inclosed sleeping porch; completely remodeled —$65
6136 WATERMAN — — — 60
5 rooms, open front porch — — — 60
3733 KINGSBURY
6 rooms and solarium — — — 55
4917-19 McPHERSON
6 rooms and sunroom, 3 exposures— 55
5321 SAVOY COURT
(Delmar west of Union)
6 rooms and solarium — — — 60
1170-78 HAMILTON
3 and 4 room efficiencies with electric refrigeration, bed, breakfast room set, stove and electric furnished — 35
7507 PARKDALE
5 rooms — — — —$80.00
705 INTERDRIVE
5 rooms, sunroom — — —$50.00
761 WESTGATE
6 rooms — — — —$47.50
5604 WATERMAN
6 rooms — — — —$60.00
5673 ENRIGHT
6 rooms and sunroom — — —$50.00
4567 KENSINGTON
4 rooms — — — —$27.50
MULLIN-WALTERS REALTY CO., INC.
CHOICE—REASONABLE.
CLAYTON RD., 7060—1st building west of Medart's; 4 full rooms; garage.
PERSHING, 6116—6 rooms; open porch.
PERSHING, 6186—5 and sunroom; choice 2d floor; fireplace in living room.
WEST PINE, 4372—5 rooms, decorated.
WESTWOOD DR., 619 (Moorlands)—Four rooms; dressing room; oil heat.
ST. LOUIS RLTY. DEV. CORP., CH. 1969.

ALAMO, 6401—4 rooms and sunroom, 1 bath, or 6 room, sunrooms and 2 baths; stove heat, refrigerators, janitor.
BOEHMER REAL ESTATE CO., 4 N. Eighth. CH. 9005.

AMHERST, 7339—5 rooms and sun room, screened porch, tiled wall bath.
Wenzlick Thoughtful Management. CH. 6900

AMHERST PL., 1215—6 rooms; 3 bedrooms; neat; janitor; hot water; refrigeration.

APARTMENT—"Just Beautiful"; west of Kingshighway, 5099 Westminster; among restricted homes; 6 large rooms; if you "fit in," rental will please you. JE. 2671

APARTMENT—Clayton; new; 8012 Kingsbury; 1 or 2 bedrooms, heat, hot water, garage; janitor; venetian blinds.

APARTMENT—4 rooms, heat, hot water; adults only; $30. FO. 6834.

BEACH, 925—6 rooms and sun room, beautifully decorated, stove and refrigerator, $45.
Wenzlick Thoughtful Management, CH. 6900

BELT, 716—Opposite St. Luke's; 9 rooms, 2 baths; refrigeration; garage.
MEIER, COMFORT, BERGS & JUDGE, Randolph 8140.

BELT, 771—The nicest apartment in the Cabanne district; 7 rooms, for only $60. THE RALPH D'OENCH CO. JE. 3780.

BELT, 847—4 rooms, refrigeration, open; heat, janitor service; rent reasonable.
A. M. & F. J. CORNWELL, Inc. MA. 2258.

BELT, 329—Randolph Apts.; 5 rooms, bath, elevator, basement garage. Apply to manager.

BELLEVUE, 1204 — Beautiful 4-room apartment; shower; garage in basement; 3 exposures; rent reasonable.
DUKE-YOUNG, INC. CH. 3944.

BELT, 947—4 rooms, first floor; refrigeration, stove; good condition.

BELLEVUE, 1214-18—3 and 4 rooms, bath, garage; modern. RI. 4310.

BLENDON, 1002—4 rooms, ideal location; heat furnished; $37.50.
ARTHUR GOLDMAN REALTY CO., 1220 Chemical Bldg. CH. 6350.

CABANNE, 5636—6 light, modern rooms; heat, refrigeration and janitor service.
E. PAUL SMITH. CEntral 5290.

APARTMENTS FOR RENT — West

NOW AVAILABLE
FOUR-ROOM APARTMENT
Also
BEDROOM EFFICIENCY
All Large Outside Rooms
An ideal living arrangement for the substantial couple, demanding quiet, dignified environment with apartment house comfort, in a large fireproof building catering to an exclusive clientele. Tea Room in Connection.
The Winston Churchill
5475 Cabanne FOrest 9333

FOREST PARK APT. HOTEL
Here are newly decorated beautifully furnished apartments that offer the utmost in zestful living.
We Invite Your Inspection
4910 W. PINE

Here's Compact Comfort in the Convenient, Carefully Kept
CATHEDRAL COURT APARTMENTS
4360-74 LINDELL BLVD.
Resident Manager
JEfferson 7667
Efficiency units; furnished or unfurnished. Two in-a-dor beds. Extra closet space. Connecting garage.
$40.00 and $47.50

7316 PERSHING
6 Rooms, 2 Tiled Baths
Wood-burning fireplace; reception hall, pantry, canvassed and paneled walls; southern exposure bedrooms, a nice yard, trees, shrubs and flowers.
Giraldin Bros. R. E. Co., CH. 4314

THE OXFORD
5290 WATERMAN
8-9 Rooms, 3 Baths
Spacious, beautifully planned. An apartment that meets every requirement for luxurious living. Decorations to suit your taste. Rentals from $130.
Giraldin Bros. R. E. Co., CH. 4314

Kenrick Square Apts.
Lindell at Vandeventer; dinette efficiencies; furnished or unfurnished; desk service; elevators. Mgr., JE. 6300.

4066 LINDELL APTS.
Fullman and dinette efficiencies; rent reasonable; furnished or unfurnished; desk service, elevator. Mgr., FR. 6580.

Daniel Boone
3645 Lindell Blvd.
14-Story Modern Fireproof Building
3-Room Efficiency
Bedroom Efficiency
Furnished or Unfurnished
Manager
FRanklin 4070

Lindell Tower
3745 Lindell Blvd.
14-Story Modern Fireproof Building
Spacious 3 and 5 Room Efficiencies
Furnished or Unfurnished
Dignified — Quiet — Exclusive
Manager
FRanklin 3627

5800-12 CLEMENS
6 and 7 rooms; will decorate; rents $50-$57.50. Call manager. PA. 1473.

7530 BUCKINGHAM
Attractive 5-room apartment; new building. T. L. LANG. HI. 6373.

BUCKINGHAM, 7543 (Moorlands)—First floor, 4 rooms, breakfast room; garage.

7558-60 BYRON PLACE
Beautiful 4 or 5 rooms; basement garage; select tenancy; attractive price.
EDWARD L. BAKEWELL, 118 N. 7th st. CHestnut 5555.

CABANNE, 6238 — 5 rooms, all conveniences; janitor service; third floor west; $37.50. Kirkwood 1746.

CABANNE, 5651—4 rooms and sunroom; garage.

CABANNE, 5501—Beautiful six rooms, refrigerator, gas stove; open.
A. M. & F. J. CORNWELL, Inc. MA. 2258.

CABANNE, 5741—3-room efficiency, tile wall bath, refrigerator. PA. 0741.
Wenzlick Thoughtful Management.

CABANNE, 5811—4 rooms, tile wall bath, refrigeration. PA. 0741.
Wenzlick Thoughtful Management.

CABANNE, 5705—5 rooms, Frigidaire, Murphy bed, 1st floor. FO. 4070.

CABANNE, 5511—7 rooms, bath, modern; refrigerator, heat; $65. St. Charles 39J.

CATES, 5909—6 rooms and large glass-inclosed sunporch, $65 includes garage; Transportation, schools, churches, convenient.

$32.50
5570 CATES AV.
Beautiful efficiency or bedroom; electric refrigeration, heat, gas, & up electric and janitor service.
M. A. RUST & SONS R. CO., MAin 4551.

CATES, 5815—Fireproof building, 9 years old, tile wall bath and shower, garage in basement, utilities furnished, $40 to $52.50.
Wenzlick Thoughtful Management, CH. 6900

CATES, 5622—4 rooms, refrigeration and stove furnished.
WILLIAMS, McREE & CO., 315 N. 7th. CHestnut 7943.

CATES, 5803-07—4 and 6 room apartments, all redecorated; heat, janitor; reasonable.

CATES, 6309—7 rooms, sunroom, modern conveniences; plenty of closets. CA. 8173W.

CATES, 6308—4 rooms, sunroom, heat, refrigeration; garage; $40. PA. 5263M.

CATES, 5516—4 rooms, heat, light, gas, refrigeration.

Washington Terrace Apts.
535 Clara; 5, 6 and 7-room apartments with 2, 3 and 4 bedrooms respectively unfurnished, $40 to $50; refrigeration and gas stoves.
Real Estate Management, MAin 0952

CLARA, 527-5604 KINGSBURY CT.—4 or 6 rooms; select tenancy; sunken garden.
EDWARD L. BAKEWELL, 118 N. 7th st. CHestnut 5555.

CLAYTON RD., 6607—5 rooms and bath, completely redecorated; garage, $50.
GIRALDIN BROS. R. E. CO., CH. 4314.

CLAYTON RD., 6322—4 bright rooms and sunroom, with Murphy; G. E. refrigerator.

FOREST PARK APTS.
4576 Chouteau; 4 rooms, sunroom and garage.
DUBINSKY REALTY CO., 504 Wainwright

CLEMENS, 5635—3 and 4 room efficiencies and bedroom apartments, heat and electricity. PA. 4335.
Wenzlick Thoughtful Management.

CLEMENS, 5617—Efficiency and bedroom apartments, attractive and homelike. Parkview 2158W.

WEST END, 4 to 6 ROOMS
7470 Delmar; 6 rooms, sun parlor, 2 baths, 7533 Byron; 7 rooms, 2 baths.
A. G. BLANKE R. E. CO., 711 Chestnut.

4-ROOM APT.—$30
DELMAR, 4161—A real bargain, with 4 full rooms; heat, hot water, janitor, refrigerator; newly decorated, floors sanded. JE. 7104. Apply first west. See it!

APARTMENTS FOR RENT — West

HENRY R. WEISELS CO.



CHASE APARTMENTS
4931 LINDELL BLVD.
Eight-Story Fireproof
Close to Main Entrance
Forest Park
A Building of Refinement
Nine spacious rooms, sun parlor, 3 baths; living room 20x30; reasonable rentals. Resident manager. Phone ROsedale 0740.

DESIRABLE APARTMENTS
WEISELS-MANAGED

7157	LYNDOVER; 3-room eff.	$25.00
9 S.	EUCLID; 5 rooms —	35.00
608	KINGSLAND; 3-room eff.	35.00
6327	DELMAR; 4 rooms and sun parlor	40.00
3523	SULLIVAN; 5 rooms and porch	37.50
816	EASTGATE; 4 rooms and sun parlor	37.50
3519	BELLEVUE; 4 rooms and sun parlor

APARTMENTS FOR RENT

West

CARLETON APTS.
4816 LINDELL — 5-room apt., available in building of distinction. Furnished or unfurnished. Can be used as 3 bedrooms. Also one hotel room. ROsedale 8913.

LEONARDO APTS.
LINDELL, 4166 — Four-room corner apartment in 9-story building, Venetian blinds. Outside porch. Distinctive. JE. 6676.

Cathedral Apartments
4494 Lindell; 9 rooms, 3 baths, 2 sunrooms. EDWARD L. BAKEWELL, 118 N. 7th st. CHestnut 5555.

3902 LINDELL
Four-room apartment, beautifully redecorated, stove, refrigerator and oil heat. Resident Manager, FRanklin 0496.

ROCKWOOD COURT APTS.
Three-room efficiency with sunroom and living room with Murphy bed and dressing room; kitchenette, dinette and bath in beautiful building. Light, gas, heat, refrigeration, garage included in rental.
Also pullman apartment and 4-room efficiency which includes bedroom available. See manager, 330 West Lockwood Ave., in Webster Groves. RE. 4730.

McAUSLAND, 1340—5 rooms and sun room, closed in rear porch for winter or summer heat, hot water, G. E. refrigerator and garage; $45.
Wenalck Thoughtful Management, CH.6900

5707 McPHERSON
Apartment in beautiful West-End building. Spacious living room and dining room; 2 bedrooms, 2 baths, charming appointments, courteous personnel. Will rent furnished or unfurnished. See manager.

McPHERSON, 4500—5 or 6 room apartment in the well-known Lucerne; convenient arrangement at a nominal rental. THE RALPH D'OENCH CO., JE. 3780

McPHERSON, 5796—3 rooms, bath, furnace; garage; refrigerator furnished, $45. DICKMANN, 804 Chestnut. MA. 4111.

McPHERSON, 3925—6 rooms, heat, janitor service; $35. J. M. LEVI & CO., MA. 2968.

McPHERSON, 3951-53—2, 3 and 4 room efficiency, janitor service, refrigeration furnished, $22.50 to $32.50. MA. 2968.

McPHERSON, 4953 (Apt. D)—7 rooms, modern; see janitor or call JE. 0313.

McPHERSON, 4929—6 spacious rooms; will decorate; refrigeration; $52.50.

McPHERSON, 4256—2-room apartment, private bath, refrigeration. JE. 7371.

MAPLE, 6015—Modern 5 rooms, sunroom, heat, near school yard, garage, $40.

MARYLAND, 4366—½ block to Cathedral; fireproof building; 9 years old; tile wall bath and shower; utilities furnished; garage in basement; efficiency unit; $37.50; bedroom apartment, $47.50.
Wenalck Thoughtful Management, CH.6900

EFFICIENCY UNIT, ONLY $30
Maryland, 4356 — Includes electric, heat, gas, refrigerator, laundry, locker; adults only; no dogs; clean.

MARYLAND, 4256—7 rooms, redecorated throughout; refrigerator and gas stove, janitor, most convenient location.
GIRALDIN BROS. CH. 4314.

MARYLAND, 4161—3-4 rooms, decorated; heat, janitor; $32.50-$30.

MARYLAND, 4208—4-room apartment, rent $32.50. See janitor.

NINA PL., 5899—6 rooms and sunroom; stove and refrigerator; janitor service; second floor east.
A. G. BLANKE R. E. CO. MAin 3046.

NINA PL., 5833—6 rooms, sunroom; refrigerator, stove. CA. 2855R.

NORTHWOOD, 6304—6 rooms, sunroom, will decorate. CA. 0493.

OPPOSITE FOREST PARK
6328 Oakland; 4 nice rooms; heat, gas and janitor services included.
R. H. STOLTMAN R. E. CO. NE. 1091.

OLIVE, 4348 — 3-room efficiency; heat, gas, electricity, refrigeration, janitor services; $32.50. Kohn, GA. 2262.

OLIVE, 4223—2, 3 and 4 room apartments, $17.50 to $25.
Wenalck Thoughtful Management, CH. 6900

ORTHO, 7527 — 7 rooms, 2 baths; garage; 3 exposures. CAbany 1523.

PAGE, 5954—4 rooms, open porch, refrigeration; stove, janitor, $42.50.

PARKVIEW PL., 4539—Attractive 4 rooms, modern; near schools; $25.

BROWNING APARTMENTS
5536 PERSHING
WITH HOTEL SERVICE
Quiet, homelike, where you rest in comfort. Attractive, cozy rooms, $12.50 per week up; 2, 3 room kitchenette apartments; modern equipment; monthly or weekly; low rates. Electric refrigeration. Manager on premises. Phone RO. 9237.

5568 PERSHING AV.
Sun parlor apartments, newly decorated; refrigeration, gas and janitor furnished; $40. Call Manager, RO. 3137.

PERSHING, 5355—8 rooms, 2 baths; newly decorated and painted; 3 bedrooms, beautiful sunroom; rent reasonable.

LARNER-DIENER CO. CE. 2965

PERSHING, 5608—5 rooms, 2 sunrooms; open for inspection; $60.00.
THE RALPH D'OENCH CO. JE. 3780

PERSHING, 6110—First floor east; 5 rooms, sunroom; Frigidaire.
OTTO TIETJENS, 722 Chestnut.

PERSHING, 6156—4 beautiful spacious rooms and sunroom; newly decorated; refrigeration; reasonable. MA. 1858.

PERSHING, 7340—5 rooms; refrigeration, heat, garage.
ANDERSON-STOCKE-BUERMANN.

PERSHING, 5516—5-room efficiency; southern exposure, $45. HI. 2488.

PERSHING, 6030—2d, 4 large rooms, refrigeration; garage; $47.50. PA. 0170J.

PERSHING, 7334—Near Flynn Park School; 7 rooms, 2 baths, FA. 1667W.

PERSHING, 5549—5 rooms; refrigerator, janitor service; $35. PA. 5930.

PERSHING, 7337—Modern 5 rooms; sunroom; 2 baths; garage. FL. 1225.

PERSHING, 7324—5 rooms; refrigeration; garage; phone. PA. 0338J or PA. 5607W

PERSHING, 5379—6 rooms, sunroom; refrigeration; $47.50, $50. PA. 0170J.

PLYMOUTH, 5878—Bedroom apartment; electric, gas, refrigeration; $37.50; also efficiency, $32.50; see janitor or phone Hiland 0116.

5874 PLYMOUTH
Lovely efficiency; new table top, gas stove. Modern. Reasonable.
PLYMOUTH, 5864—4 rooms and sunroom; garage available; $40.00.
THE RALPH D'OENCH CO. JE. 3780

PLYMOUTH, 5854—4 choice rooms; heat, refrigeration; $35. MA. 1858.

PLYMOUTH, 5906—4 large, bright rooms; rent reasonable. PA. 2288W.

RICHMOND, 7211 (off 2300 Bellevue, Maplewood)—2d floor; choice 4 rooms with heat, refrigeration; $37.50.

WOLF-POLLACK, 806 Chestnut. MA. 1838.

ROSEBURY, 6301 S. AND 6302 N. — 4 rooms and dressing room, in-a-dor; 3 exposures; will decorate. See manager or GIRALDIN BROS. R. E. CO., CH. 4314.

SAN BONITA, 6604—First floor, 3 nice, bright rooms; open; janitor service.
MOUND CITY TRUST CO., CO. 3600.

SAN BONITA, 6612—4 rooms, sunroom; refrigeration; garage. LANG. HI. 6373.

SEMPLE, 1425 — 5 rooms, hardwood floors, modern, janitor. PA. 5658.

SHIRLEY DR., 7701—5 rooms; every modern convenience; 1st floor; decorated; good transportation. FA. 7763.

316 SKINKER
Corner Waterman; 6 rooms and front porch; fireproof and soundproof; cool.
CORNET & ZEIBIG, INC.
719 Chestnut st. MAin 4560.

SKINKER, 610 (Apt. 226)—New, modern; convenient transportation; $40.

SOUTHWOOD, 6226 — Delightful apartment of 6 large rooms, 9 closets; Frigidaire; front drive to garage; reasonable rent.
FRANCIS-PERRY-RUTH, 110 N. 7th.

6240 SOUTHWOOD
Lovely 5-6 room apartment, 3 exposures, near park; modern. Very reasonable.

SYRACUSE, 724—3d floor north; 4 rooms and large sunroom; stove, refrigerator.
A. G. BLANKE R. E. CO. Main 3046.

CUTE—BEDROOM APT.—$35.
1088 S. Taylor, block east Forest Park; 3 rooms, 5-room efficiency; clean.

APARTMENTS FOR RENT

West

THEODOSIA, 5884—4 rooms, screened porch, convenient to schools, transportation and shopping. $30.
Wenalck Thoughtful Management. CH. 6900

THE KEYSTONE
700 N. Union; unfurnished 3-room efficiencies, convenient to churches, business district and transportation.
MAURINE APARTMENTS
727 Union; 8 beautiful rooms, 2 baths; 3 good exposures; well-kept apartment.

UNIVERSITY DRIVE, 6615—Attractive 7-room, 3 exposures; good transportation.

$40 5360 VERNON; 5 rooms; porch, heat and janitor service.
HARRY M. FINE, 800 Chestnut, CH. 9151

VERNON, 5269—3 rooms; janitor, heat; convenient to facilities; gentles only.

4001 WASHINGTON BL.
BOULEVARD APARTMENT
3-room efficiency; refrigeration, gas and electric; furnished or unfurnished; reasonable rent. Call manager, FR. 5841.

WASHINGTON, 6652—Four-room efficiency, well-kept building. Including gas for cookin g, electric light and refrigeration; rent $40; open.
HAUSCHULTE R. E. CO., 2407 N. B'way.

WASHINGTON, 5916—3d west, 5-room apartment, well arranged, modernly equipped; garage optional; $40.00.
THE RALPH D'OENCH CO., 3932 Lindell

WASHINGTON, 6110—4 very cool rooms; second floor; G. E. refrigerator; open.
WM. C. TIEMAN, 705 Chestnut. CH. 6776.

WASHINGTON, 6126—4 rooms, 3 exposures, $37.50.
Wenalck Thoughtful Management, CH. 6900

WASHINGTON, 6836—4-5 rooms, G. E.; shower; 4 exposures; all conveniences.

WASHINGTON, 4439—2 rooms; private; kitchen; refrigeration; decorated; adults.

WASHINGTON, 4121—2 rooms, heat, gas stove, $20. LA. 9543.

WASHINGTON, 5949—4 rooms, sunroom, reception hall; decorated; new floors.

WASHINGTON, 6617—3-4 room efficiency; garage. See manager.

Waterman Ave. Apartment
5041 Waterman; 3-room efficiency; well-kept building; all tile bath; rent includes gas for cooking, light, heat and refrigeration. See manager on premises.
HAUSCHULTE R. E. CO., 2407 N. B'way.

THE LAKE APARTMENTS.
Waterman, 5132 — Efficiency apartment, with or without bedroom, furnished or unfurnished. Please see manager or call THE RALPH D'OENCH CO., JE. 3780

WATERMAN, 5575 — Desirable tenant wanted for this attractive apartment home; 6 rooms, outside porch; tip-top shape; worth inspecting.
FRANCIS-PERRY-RUTH, 110 N. 7th.

WATERMAN, 5588—7 rooms, 2 sunrooms, 3 baths; new floors; paper, paint and fixtures; Venetian blinds.
J. B. CORN JR. R. E. CO., RI. 0835.

WATERMAN, 5286 — 5 rooms, heat and janitor; reasonable rental.
GIRALDIN BROS. R. E. CO., CH. 4314.

5253 WATERMAN—OPEN
Lower 4 apt. rooms; all conveniences; for quick rental, $50; garage optional.

WATERMAN, 5537—6 rooms and sunroom, 2 baths; will decorate.
GIRALDIN BROS. CH. 4314.

WATERMAN, 5542—First floor east, sublease beautiful 8-room, 2-bath apartment at a sacrifice. FO. 1836.

WATERMAN, 5710 (3d east) — 7 rooms, 2 baths; $65. PA. 5189.

WATERMAN, 5621 — 6 rooms, 2 baths; modern; A1 condition.

WATERMAN, 5166—Beautiful 6-room, 1st floor apartment; $60. FR. 9613.

DONALDSON COURT
605 Westgate; bedroom apartments attractively arranged, in-a-dor bed in living room makes equivalent to two bedrooms; lovely lawn and location in University City. Priced to rent.

WELLS, 5312—Modern, 4 rooms, $37.50.
DOUGHERTY R. E. CO. CEntral 0330.

851-859 WESTGATE
Three rooms, heat, janitor service, Frigidaire, shower, Murphy bed, gas stove; fine West End district; $33 up.

WESTGATE, 847—6 rooms and garage, convenient to shopping and transportation.
Wenalck Thoughtful Management, CH. 6900

WESTMINSTER, 5733—Third floor; 4 rooms and sunroom, stove, bed, refrigeration. GROEBL-SENNIGER. **$40**

WESTMINSTER, 5099—Refined location; 5 large rooms and nice hall; gas, electric, heat; garage; fair rental; open.

WESTMINSTER, 5769—Modern, beautiful 6 rooms, sunroom; bargain; $40.

4961 WEST PINE
Lovely apartment of 6 rooms, sun parlor and 2 baths; close to transportation.
A. G. BLANKE R. E. CO. MAin 3046.

WEST PINE, 4141—Lovely 6 rooms; convenient location; $50.
ARTHUR GOLDMAN REALTY CO.
1220 Chemical Bldg. CH. 6350.

WEST PINE, 3658—Efficiency apartment, vitrolite bath and shower, electricity and refrigeration. FR. 0042.
Wenalck Thoughtful Management.

WEST PINE, 4057—5 rooms, $37.50. Open Sunday. HEATH CO., GA. 3164.

WESTWOOD, 705—First south; attractive 5-room apt.; leaving city; concession.

APARTMENTS FOR RENT FURNISHED OR UNFURNISHED

North

GRAND, 3540 N.—3 or 4 rooms; efficiency; everything furnished. FR. 7074.

Northwest

PALM, 4941—1st floor, 4-room efficiency; cool; refrigeration; Stone roll-away bed.

Southwest

HOLLYWOOD APTS.
4984 Chippewa; attractive efficiencies, with or without bedroom. FLanders 7040.

West

FUNSTON APARTMENTS
4461 OLIVE
Furnished or unfurnished; 3 and 4 room efficiencies; newly decorated, at very low rental. See or call manager, FRanklin 3723.

LINDELL, 3760—3-room efficiency; large, cool; reasonable.

ROSEDALE, 519—2d floor; 5 nice rooms; G. E. refrigerator; open.
B. A. THOMPSON R. CO. PA. 0141.

APARTMENTS FOR RENT —FURNISHED

Southwest

CRIPPEWA, 4937—4 rooms, beautifully furnished, 3 exposures; twin beds; innersprings; shower, Frigidaire.

CHILDRESS, 3830—4 rooms, private bath, phone; garage; refrigeration.

COLUMBIA, 6124—2 rooms, complete refrigeration, private bath, adults.

THOLOZAN, 7064—2 cool, completely furnished rooms; refrigeration. McCausland bus. HI. 4803.

West

SPACIOUS EFFICIENCIES
2 to 4 rooms; delightful, tasteful furnishings; modern; linens, china and maid service. Also hotel rooms. Coffee shop, parking facilities. Conveniently near to hospital district; overlooking Forest Park
PARK MANOR HOTEL, 5860 Pershing.

APARTMENT—Beautifully and completely furnished 6 rooms, for one year; garage; good transportation. PA. 3011.

APARTMENTS — 4524 Buckingham ct., south side of Forest Park Hotel; also 410 N. Euclid; rent reasonable.

APARTMENT—5 rooms; cool, convenient; near Forest Park. HI. 1323.

APARTMENT—3-room, furnished, $40; U. City. CA. 0255.

APARTMENT—Sublet month of August, furnished efficiency; reference. FO. 9154.

ARLINGTON, 1417 — 3 rooms, sleeping porch; refined couple; references.

BARTMER, 5700 — Two-room efficiency; everything furnished; refrigeration; $6.

BEAUTIFULLY furnished 6-room apartment, 2 baths, exclusive district, reasonable; month August. FO. 8496.

BOYLE, 378 N.—3-room efficiency; stove, gas, electricity, refrigeration. Be Mgr. or RUDY KOHN R. E. CO. GA. 2262.

CABANNE, 5141—Living room, bedroom, kitchen; refrigeration; couple.

CATES, 5505 — Second floor, two large rooms, large porch, refrigeration.

CLAYTON RD., 6316—West of Forest Park; living, bedroom, dinette, kitchenette; complete; including electric fan.

THE TIVOLI
6358 Delmar; newly decorated apartments delightfully furnished; elevators.

ENRIGHT, 5838—3-room efficiency; attractively furnished; reasonable.

ENRIGHT, 5830 — Two-room efficiency; all conveniences; adults; no dogs.

ENRIGHT, 5926—Beautiful 2 or 3 room suite; bath, Frigidaire; newly decorated.

FOREST PARK, 4372—3 rooms, modernly furnished; electric refrigerator, washing machine, linens, gas, electric, free phone, everything furnished, $9 week.

FOREST PARK, 4348—Furnished 2 large rooms, kitchenette, refrigeration, private.

GOODFELLOW, 1264—Efficiency; private bath; refrigeration; couple; $6.

HAMILTON, 762—Two rooms, nicely furnished; janitor, heat, light, gas, refrigeration; $31 month. Manager.

HORTON PL., 5902—Nicely furnished 4 room; extra. Murphy bed, $42.50.

HORTON PL., 5934—Four rooms, private bath, separate entrance; $6; garage.

KENSINGTON, 5116—2 rooms, sleeping porch; refrigeration; southern exposure; $25.

KINGSBURY, 5789—Front; beautifully furnished; living, large kitchen; porch, fan, linens, shower, phone; cool; $20 semi.

KINGSBURY, 6027—Attractive, completely furnished, 3 rooms.

KINGSBURY, 5642—7 rooms, 2 baths; sunroom; completely furnished. RO. 3667

KINGSHIGHWAY, 9084 N. — Two-room efficiency, completely furnished, $25. Apply at store on first floor.

KINGSHIGHWAY, 902 N.—3-room efficiency; reasonable; garage available.

LEWIS PL., 4563—Small, 3d floor, newly decorated; Frigidaire; adults, $21.

LINDELL, 3745—Sublease, July 20-Aug. 25; beautiful 3-room efficiency with bedroom. See manager.

LINDELL, 4416—Apartment; beautifully furnished; refrigeration, phone; another to sublease.

LINDELL, 3912—2 rooms, first floor; refrigeration; southern exposure; yard; $7. Also 3 rooms.

LINDELL, 4170—2 rooms, bath, $27.50, 3 rooms, bath, $38 month. JE. 2494.

LINDELL, 3960—3 rooms, entire 3d fl., refrigeration, summer rates. NE. 2242.

CAMBRIDGE COURT
4917-19 McPHERSON
One 3-room efficiency with sunroom, newly decorated; also one 4-room efficiency with extra bedroom; also bachelor apartments with maid service, some with kelvinator; real values $27.50 and up. Manager, RO. 9094 or CH. 1238. W. B. SHELP & CO.

McPHERSON, 3936—Buffet and 3-room efficiencies, adjoins baths, $23-$28.

THE RANELAGH WILMAR
5707 McPherson; furnished sunroom and efficiency apartment. Excellent in appointments. Carpeted floors, elevators, house phones, desk service. Attractive rentals. FO. 1608.

McPHERSON, 4716 (Elite Apt.) — Two rooms, private bath, refrigeration; reasonable.

McPHERSON, 4462 — Furnished apartment; 3 rooms; 2 or 3 adults; modern.

MAPLE, 5333—Bedroom apartment; large kitchen, refrigeration, gas, electric, phone, linen; adults; $35. FO. 5613.

MAPLE, 5552—2 rooms, furnished complete; refrigeration; 2d floor; adults.

MARYLAND, 4361—1-2-3 rooms arranged for eff. apts.; electric refrigeration.

MARYLAND, 4300A—3 rooms, nicely furnished; also unfurnished.

NEWSTEAD, 511 (Apt. F)—2-room apartment, gas, electric, porch, sink, fan; $5.25.

OLIVE, 3729 — Newly decorated 3-room efficiency; gas, ecicctric and Frigidaire; moderate rates. Apply resident manager.

PAGE, 5434—New, modern; nicely furnished 3-room efficiency; reasonable.

PERSHING, 73xx—Beautiful 6 rooms, cool, cheaper unfurnished. CA. 2060.

5874 PLYMOUTH
Lovely bedroom apartment. New table top gas stove. Modern. Reasonable.

RAYMOND, 5101—3 large rooms, beautifully furnished; refrigeration; adults.

VERNON, 5259—Clean, nicely furnished 2-room apartment.

SIR WALTER RALEIGH
Efficiencies with living room, dressing room, bed, closet, kitchenette, dinette, bath, midtown location; attractively furnished; switchboard service.
Weekly or monthly rates.
3664 Washington Blvd. JE. 5640

RALEIGH APARTMENTS
Bedroom apartments with extra double well-bed in living room; accessible to Grand ave. business and amusement district. Beautiful appointments. Switch board service.
3664 Washington Blvd. JE. 5640

WASHINGTON, 3958—1 and 2 rooms furnished efficiencies; reasonable. MU. 6659.

WASHINGTON, 4721—2 and 3 room efficiencies, refrigeration, sleeping porch.

WASHINGTON, 5071—5 basement rooms, bath; refrigeration; complete.

WASHINGTON, 4157—Modern 3-room efficiency; large dressing closet.

WASHINGTON, 5054—Apartment; 5-room efficiency; 4 exposures.

WASHINGTON, 4280—2d front studio, efficiency; newly decorated; complete.

DONALDSON COURT
605 Westgate; completely furnished bedroom apartments attractively arranged; in-a-dor bed in living room makes equivalent to two bedrooms; lovely lawn and location in University City. Priced to rent.

WEST PINE, 4136—2 rooms, bath, refrigeration; see to appreciate.

FACING Washington University, large, airy dormer room, bath; Frigidaire, kitchen equipment; couple; reasonable. CA. 8555

SIX ROOMS—Completely furnished; until Oct. 1; reasonable; convenient; utilities. FR. 3376.

AGENTS' RENT LISTS

ARLINGTON, 1407A—5 rooms, newly decorated, furnace, garage, $25.
5116A San Francisco, 4 rooms, modern; furnace; good condition; $20.
4321A Swan, 3 rooms, bath, $17.50.
3323 Eads, 5 rooms, furnace, bath, $20.
DUBMAN REALTY CO. CH. 7720.

AGENTS' RENT LISTS

ARSENAL, 4041—4 rooms, first, garage.
4003 Garfield, 3 large rooms, modern.
4311 Evans, 4 large rooms, furnace.
3705 Aldine, 3 rooms, modern, furnace.
5082 Union, extra large, modern store.
1963 Bayard, sleeproom, heat furnished.
STIERS REALTY., 5853 Delmar. CA. 0400.

FLATS FOR RENT

Central

CASS, 1404A—This modern 3-room flat, new decorations; $6.

FOURTEENTH, 823 S. — 3 rooms, gas, electric; inside toilet; $15.
MORRIS AACH R. CO., 826 Chestnut.

North

WARREN, 923—4 rooms — — — — — $14
2419 N. 10th, 3 rooms — — — — — 12
2127 Howard, 7 rooms — — — — — 20
1710 N. 22d st., 3 rooms — — — — 10
MULLIN-WALTERS REALTY CO., INC.

ADELAIDE, 4503A—6 rooms, hardwood floors; tile bath, garage; key 1st floor. E. W. FRANGE & CO., FRanklin 4262

ADELAIDE, 1900—4 bright rooms, bath, furnace, opposite O'Fallon Park.

ALDINE, 3722A—3 rooms, gas, electric; rent $9.

ANGELICA, 2302—New 3 rooms, hardwood, tile bath, screened porch. CH.0703

ASHLAND, 3924A — 6 rooms, bath, furnace, garage and separate basements; reasonable.

ASHLAND, 4146A — 3 modern rooms, kitchenette, refrigeration, for couple.

ASHLAND, 3924A—6 rooms, bath, furnace; garage; near Beaumont; reasonable

ASHLAND, 3907 — 6 rooms, modern; reasonable.

BACON, 2416—4 rooms, bath, $18; garage, $2; decorated; open. PA. 2338.

BENTON, 1445A — 3 nice rooms, electric; $8.

BREMEN, 1430—4 rooms and bath; heat furnished; near schools and park.

BROADWAY, 5336 N.—3 large rooms, toilet, electric, garage. CO. 1459R.

CARTER, 4144A W.—4 rooms, modern; hardwood floors, tile bath, heat and hot water furnished. JE. 8892.

CARTER, 3721—Modern, 3 rooms; garage; good condition.

CARTER, 3022—3 rooms, bath, furnace; water heater; newly decorated; adults.

CHAMBERS, 906A—3 rooms, bath, toilet, $10. 915A Madison, 3 rooms, attic, $8.

CLARENCE, 4418—5 rooms, lower flat; bath, hot-water heat, hardwood floors, linoleum; garage; $42.50.

CLARENCE, 3525A—4 rooms, hardwood floors, tile bath; garage; $27.50.
E. W. FRANGE & CO., FRanklin 4262

CLARENCE, 4110A—3 rooms, new, strictly modern. CO. 6275, CO. 4763.

COLLEGE, 4321A—2 large, bright rooms, hot-water heat; garage.

CONDE, 1320A—5 newly decorated rooms and bath, Perpetual Help parish.

COTTAGE, 3616A—Nice 3 rooms, near school, car, $12.50. MA. 4182.

DE SOTO, 2017A—3-room efficiency; Murphy, furnace, tile bath; like new; $27.

DODIER, 2507-11—3 rooms, gas, electric, $9. EISENBERG, CH. 7372.

DODIER, 2223-25A—5 rooms, toilet and bath; rent $20.

HORTON PL., 5934—Four rooms, private bath, separate entrance; $6; garage.

KENSINGTON, 5116—2 rooms, sleeping porch; refrigeration; southern exposure; $25.

KINGSBURY, 5789—Front; beautifully furnished; living, large kitchen; porch, fan, linens, shower, phone; cool; $20 semi.

KINGSBURY, 6027—Attractive, completely furnished, 3 rooms.

KINGSBURY, 5642—7 rooms, 2 baths; sunroom; completely furnished. RO. 3667

KINGSHIGHWAY, 908A N. — Two-room efficiency, completely furnished, $25. Apply at store on first floor.

KINGSHIGHWAY, 902 N.—3-room efficiency; reasonable; garage available.

LEWIS PL., 4563—Small, 3d floor, newly decorated; Frigidaire; adults, $21.

LINDELL, 3745—Sublease, July 20-Aug. 25; beautiful 3-room efficiency with bedroom. See manager.

LINDELL, 4416—Apartment; beautifully furnished; refrigeration, phone; another to sublease.

LINDELL, 3912—2 rooms, first floor; refrigeration; southern exposure; yard; $7. Also 3 rooms.

LINDELL, 4170—2 rooms, bath, $27.50, 3 rooms, bath, $38 month. JE. 2494.

LINDELL, 3960—3 rooms, entire 3d fl., refrigeration, summer rates. NE. 2242.

GARFIELD, 4020—3 rooms, bath, toilet, electric, furnace, hardwood floors, $20. O. J. McCAWLEY R. CO., MAin 2813.

GARFIELD, 3617—
6-room modern flat.

GARRISON, 2716—4 rooms, bath, $15.
MORRIS AACH CO., INC., 826 Chestnut.

GLASGOW, 4145A—3 rooms, tile bath, shades, screens, adults, $18.

GLASGOW, 2719½—5 rooms, bath, new condition, $16. CE. 4764.

GRAND, 2438A N.—4 rooms, bath; redecorated; reduced to $15.

GREER, 2900A—6 rooms, bath and furnace, newly decorated. FL. 5885.

GREER, 3959—Five elegant rooms, bath, furnace; downstairs.

HARPER, 2928—5 rooms, bath, attic, furnace, screens, good condition.

HARRIS, 4062, 4 rooms, modern, hardwood floors, tile bath, heat and hot water furnished. JE. 8892.

HEBERT, 2549W—3 large rooms, newly decorated; inside toilet; $16.

HEBERT, 2508 — 3d floor; 5 rooms; bath, electric; $18. A. JAY KUHS.

JEFFERSON, 1830A N. — 3 large, light rooms, bath; will decorate; $18.
MORRIS AACH CO., INC., 826 Chestnut.

$12 2421 N. JEFFERSON; 4 large rooms.

JOHN, 4307A—5 rooms, attractive, garage, $21.50. PA. 0711J.

KOSSUTH, 4203A—6 rooms, steam heat; garage; adults; $35.

LABADIE, 4206—5 rooms, bath, furnace. FR. 3963.

LEXINGTON, 4104A — 3 rooms, bath, 3521 Clay; 4 rooms, modern. NE. 3211.

LOWELL, 8758—3 rooms; modern; vacant Aug. 5. EV. 4799.

MADISON, 2304—2-room flats, $9 and $7.50; water, gas and electric.

MAFFITT, 3924A — 4 large rooms, hallroom, bath, hardwood floors, shades, screens, laundry; no furnace; $23.

MAFFITT, 4238A—5 rooms, newly decorated; hot-water heat; adults only.

MAFFITT, 3850A—3 rooms, bath; newly decorated; $17; adults. MU. 5224.

MAFFITT, 3730—4 rooms, modern; heat furnished. GR. 4156.

MARGARETTA, 4138—Modern 5 rooms, sunroom; garage.

MONTGOMERY, 2218—3 bright rooms, newly decorated, porch.

MONTGOMERY, 2224—3 large rooms, low rent. WANSTRATH, CE. 2940.

MORAINE, 4642A—4 rooms, vitrolite bath, hot-water heat, $38. FR. 3535.

NEWSTEAD, 4015A—5 light airy rooms, tile bath, furnace, $30.

NEWSTEAD, 3029 N.—1st floor, 4 rooms, bath, furnace, garage.

NEWSTEAD, 3531 N.—Lower 3 rooms, bath, modern; steam heat; adults.

NINTH, 3914A N.—Rear, 3 nice rooms, laundry, $10.

NORTH MARKET, 3651A—Six rooms and bath, $14.
McDONALD, 823 Chestnut. MAin 0142.

PALM, 3740—4 rooms, down, 5 rooms upstairs, modern.

2918 PARNELL
(Cor. Dodier), modern 4-room eff., furnace heat, tile bath, open, $25.
W. S. SHIELS & CO., CH. 1238.

PENROSE, 911—3 large rooms, inside toilet; enamel sink; good condition.

PENROSE, 4877A—5 rooms, garage, first-class condition, adults preferred.

PRAIRIE, 4303A—3 large rooms, 2 bath rooms, hardwood floors, Vitrolite bath and kitchen; shades, screens; $32.50.

RAUSCHENBACH, 2523—4 rooms, second floor; good condition; will decorate.

REDBUD, 4505A—5 and sunroom; single flat; hot-water heat; strictly modern. CO. 6275, CO. 4763.

RED BUD, 4260A—5 rooms, excellent condition; rent $30. Open.

SALISBURY, 2310A—5 rooms, bath; newly decorated; in good condition; $22.50; open.

SALISBURY, 1420 — 3 large rooms, rent reasonable; newly decorated.

SPRING, 2608 N.—7 rooms, bath, furnace, laundry, newly decorated.

STEINLAGE DR., 4634—3 rooms, steam heat, modern; open. CO. 2933R.

SULLIVAN, 1929½A—3 rooms, gas, electric; $8; adults.

TAYLOR, 4105A N.—5 rooms, modern; ready to occupy Aug. 1.

THIRTEENTH, 2010, N.—4 rooms; inside toilet. Keeny-Toelle, 5506 Natural Bridge.

TWENTY-FIFTH, 1609 N.—3 rooms, $9. 5433 N. Broadway; 3 rooms, $10.
SERVICE CO., 4055 S. Grand. RI. 3611.

TWENTY-SECOND, 2918A—4 nice rooms, bath; open; $15.

TWENTY-THIRD, 4005 N.—3 rooms and bath, newly decorated.

VANDEVENTER, 1821A N.—4 rooms, bath, gas, electric, screens; $17.

FLATS FOR RENT—North

VINE GROVE, 3117A—3 rooms, bath, $17. BRUNE REALTY CO., 722 Chestnut

WARNE, 4330—Upper and lower, 4 and 6 modern rooms; screened porch.

WARNE, 3934—4 rooms, bath, garage; $32.50. J. MALLER R. CO., 705 Chestnut

WARREN, 3330—3 cool, nice rooms, inside toilet, $11.50.

WARREN, 1301A—3 large clean rooms. Call Garfield 0794.

WRIGHT, 1407A—5 rooms, bath, newly papered; good condition; reasonable.

Northwest

ANDERSON, 4842—4 rooms, second floor; bath, furnace, hardwood floors; only $28.
HAUSCHULTE R. E. CO., 2407 N. B'way.

ARLINGTON, 3447—3 rooms, bath and furnace; reasonable.

ASHLAND, 5627 — 3 large rooms, tile bath, hardwood floors, front porch, $25.
FRANCIS-PERRY-RUTH, 110 N. Seventh.

ASHLAND, 5222A—4 cheery rooms and sunroom, modern; all conveniences; garage; steam heat; $32.50.

ASHLAND, 5504A—4 rooms, modern, vitrolite bath. HI. 0179.

ASHLAND, 6218—4 rooms; modern; garage decorated; $30; adults. CO. 7944J.

ASHLAND, 5349A—4 rooms, modern, convenient location. EV. 7067.

AUBERT, 3328—5 large rooms, bdw. fl.; modern; garage; low rent. CE. 1346.

BELLE, 4258W—4 rooms, bath, $25. FR. 6826, JE. 0720.

BELT, 3713—3 rooms, modern; $25.
J. MALLER R. CO., 705 Chestnut.

BIRCHER, 4649—5-room single, garage; St. Engelbert's Parish; $35. CO. 3116R

BURD, 2837—Modern 3 rooms, corner. J. MALLER R. CO., 705 Chestnut.

CLARA, 3405—3 nice rooms, tile bath; hardwood floors; newly decorated; $26.
FRANCIS-PERRY-RUTH, 110 N. 7th st.

CORA, 1928A—6 rooms, modern; $30.
BRUNE R. CO., 722 Chestnut. CH. 8501.

COTE BRILLIANTE, 4756—4 rooms, hall room, tile bath, furnace, hardwood floors, garage; remodeled throughout; $35. CO. 7605.

COTE BRILLIANTE, 5928A—5 rooms, screened porch, newly decorated, $26. HI. 0805.

COTE BRILLIANTE, 4963 — Neatly furnished; private lavatory; for refined gentleman; private family. RO. 3489.

COTE BRILLIANTE, 5123—Four rooms, screened porch, steam heat, $27.50; open.
HEATH CO., GA. 3164.

DURANT, 4549A—4 rooms, tile bath, hardwood floors and furnace; insulated ceilings.
Hilmer-Dutten, 3519 N. Grand. JE. 7460.

DURANT, 4549—4 rooms, bath, hardwood floors, furnace; newly decorated.
HILMER-DUTTON. JE. 7460.

DURANT, 4515—4-room, beautiful downstairs, very modern.

EMERSON, 5310A—3 rooms, hardwood floors, bath, furnace, garage, adults.

EUCLID, 4348A N.—4 rooms, sunroom, modern, hot-water heat, garage.

FARLIN, 4856—North side, 5 rooms and sunroom, 1st floor, modern, hot-water heat, garage.

GENEVIEVE, 5242—Bungalow-flat, four rooms; garage.

GERALDINE, 5382A—4 rooms, bath, furnace; $45. CO. 6296W.

GOODFELLOW, 2708-10—3 nice rooms, hot-air heat, $22.50.
GIRALDIN BROS., CH. 4314.

GREER, 4606—4 modern rooms and hall room; cleaned; garage.

HAMILTON, 5406A — 3 rooms; modern; bath; garage; furnace; cheap; newly decorated.

HEBERT, 5518—5 rooms, steam heat, garage; $37.50.
GIRALDIN BROS. R. E. CO. CH. 4314.

HEBERT, 5638—3 rooms, furnace, tile bath, hardwood floors. EV. 7067.

HEBERT, 5634A—3 rooms, furnace, tile bath, hardwood floors. EV. 7067.

HEBERT, 5658A—4 rooms, furnace, tile bath, hardwood floors. EV. 7067.

HIGHLAND, 5017A—Single flat, 3 large rooms, bath, furnace; garage; $30.
FRANCIS-PERRY-RUTH, 110 N. 7TH.

HIGHLAND, 5123—4 rooms, 5 efficiency; screened porch; garage; $30.
FOSKIN, 3514 St. Louis. FR. 5033.

HIGHLAND, 5810A—5 rooms; modern; garage; Murphy bed; bus; gentile. CO.3814J

HIGHLAND, 5901A—3 rooms, bath, adults, gentiles; $17.

KENNERLY, 5908—4 rooms, sunroom, bath, furnace, garage; open; $32.50.
VERNON LAUX, 4658 Gravois. RI. 7800.

KENNERLY, 4583A — 4 rooms, bath; newly decorated; $15. CH. 4539.

KINGSHIGHWAY, 5040 N.—5 large rooms, hardwood floors, modern, garage.

KINGSHIGHWAY, 2303A N.—4-room efficiency, $40. WANSTRATH, CE. 2940.

KOSSUTH, 4874A—Modern 4 rooms, sunroom; Murphy in-a-dor bed; $37.50.

LABADIE, 5103 AND 3007 NORWOOD—3 and 4 rooms, new building, reasonable. 4700 Labadie, 4 rooms, 2d floor; will decorate. CH. 1969.

LABADIE, 4707A — 5 rooms, bath, furnace; A1 condition. CE. 2940.

LABADIE, 5743—3 rooms, sunroom, garage, $27.50.

LEXINGTON, 5127—Modern 4 large rooms, garage, open.

LEXINGTON, 5153—4 rooms, sunroom, steam heat, hardwood floors.

MAFFITT, 5501A—4 nice rooms; reasonable.
MOUND CITY TRUST. C

Good Management Beats Good Luck. ADVERTISE VACANT PROPERTY to Rent It

FLATS FOR RENT

Southwest

MARDEL, 4980A—Five rooms and garage. Flanders 1200.

MARDEL, 4984A—4 rooms, bath, furnace, hardwood floors, garage.

MARDEL, 4956A—4 rooms; newly decorated; adults; $30. FL. 0483.

MARDEL, 5047—5 rooms, hot-water heat, shower, screen porch, garage.

NOTTINGHAM, 4900—At Kingshighway; lower 4 rooms and small room; modern; $35; adults.

PARKER, 4973A—3 rooms, hardwood floors, tile bath, $27.50. LAc. 9543.

PERNOD, 4941-47—New 4-room very modern flats; tile wall bath and kitchen; rent reasonable. Open. FR. 5322.

PERNOD, 4968A—4 rooms, redecorated, hardwood floors, garage, $30; open.

PILOT, 9024—4 rooms, modern; sunroom; garage. 8900 Gravois.

POTOMAC, 5030A—Single 6 rooms, modern, tile bath, schools. FL. 0681.

POTOMAC, 4918—3 rooms, dinette, hot water, stove, heat, linoleum, open.

QUINCY, 5403—4; in-a-door bed; refrigerator; garage; reasonable. FL. 2931.

ROSA, 5505A—Modern, 5 rooms, garage; in good condition; $37.50.

SOUTHWEST, 5114A—4 rooms, bath, heat furnished; garage; $28.50. FL. 9761.

SOUTHWEST, 5527A—Modern 4-room single; garage; reasonable. FL. 5600.

SUTHERLAND, 5302A—3 rooms, sunroom, modern; tile bath; hardwood; furnace.

THOLOZAN, 5007A—Five rooms; modern; hot-water heat; reasonable; adults.

WALDEMAR, 6738A—4 rooms, bath, furnace, garage; rent $22.50.

WALSH, 4962A—5 rooms, modern; $35. PRospect 3535.

WALSH, 4950A—Four rooms, modern.

JOHN DOCKERY & SON, 1002 Chestnut.

WATSON, 3626—Modern, 5 rooms, good condition; $35.

WATSON, 3156A—Modern, 3 rooms, garage; good condition; $30.

West

OLIVE, 4742—6 rooms; bath — $25
4367 Maryland, 6 rooms and bath 25
7801 Mo. Charles, 6 rooms, bath— 25

MULLIN-WALTERS REALTY CO., INC.

AMHERST, 1261A—3 large rooms, rent $27.50. ABBOTT R. CO., CHestnut 8935.

AMHERST FL., 1211A—5, 2 sunrooms, hot-water heat, good condition; $32.50.

AUBERT, 7414—7 rooms, furnace; $30.

MOYLEY, AGENT, 418 Olive. GA. 7697.

AUDUBON, 4565—4 rooms and garage; $30.
CORNET & ZEIBIG, INC., MAin 4560.

BARTMER, 6707—5-room flat, newly decorated; 2 porches; nice yard; steam heat; stationary tub.

BEACH, 945—2d floor, 6 rooms, tile bath, steam heat; $35; open.
WILKIE-McLEAN CO. GA. 0121.

BELT, 1490A—5 rooms, bath, furnace; newly decorated; open.
WANSTRATH, CE. 2940.

BERTHOLD, 4944A—5 rooms, hardwood floors; garage; owner. FL. 6615.

BLACKSTONE, 1337—5 fine rooms; will decorate; $25.50.

LARNER-DIENER CO., CE. 2965

BLACKSTONE, 1447A—3 rooms, bath, furnace; $20.
HACKMANN, 1000 Chestnut st.

BLACKSTONE, 1461A — 3 large rooms; modern; Gentiles.

BOYLE, 2 N.—3 rooms and bath; hot-water furnished; $17.50.

GIRALDIN BROS. R. E. CO., CH. 3434.

CASS, 3643—5 beautiful rooms, reception hall, $17, $8.50 beginning.

CATES, 5192A—6 rooms, modern; clean, corner flat; $25. CE. 3689.

CENTRAL, 1017A (6800 Oakland)—Newly decorated 4 rooms, sunporch, 20-ft. living room; Norge.
HI. 2710.

CHOUTEAU, 4379A—3 rooms, bath, gas, electric; $16. RO. 1966.

CHOUTEAU, 4430—5 rooms, bath, furnace; newly decorated.

CLARK, 3634—Dandy 3 rooms, electric, water; $9. FOrest 8590.

CLAYTON, 4539A—Four rooms, bath; $15. CAbany 6907R.

CLAYTONIA, 1117—5 lovely rooms, 1st floor; garage; open. FO. 4233.

CLEVENS, 5727A — 6 rooms, hardwood floors, tile bath, sleeping porch, furnace; garage; allowance to reliable West Pointe.
MORRIS AACH R. CO., Inc., 826 Chestnut.

CONCORDIA LANE, 933A—5 large, airy rooms, sunporch, incinerator, stoker, garage, all conveniences.

CREST, 6706—5 rooms, hot-water heat; $32.50.
GIRALDIN BROS. R. E. CO. CH. 4314.

CREST, 6745—3 rooms; redecorated; vetetian blinds; garage; $25. MA. 1858.

DELMAR, 5050A—6 rooms, newly decorated; $25.
J. M. LEVI & CO., MAin 2968.

DELMAR, 4245—10 rooms, bath; furnace, separate basement and yard; $25.

FRANCIS-PERRY-RUTH, 110 N. 7th st.

EASTON, 5715A—5 rooms with bath; newly decorated. GHERTNER, MU. 1380

EASTON, 3953A—6 rooms, tiled bathroom, cement basement; $16.

EASTON, 3844A—3 rooms, newly decorated; key on premises.

ENRIGHT, 5077—7 rooms, sleeping porch, newly decorated; furnace heat; $30.
EUGENE J. ALTHEIMER, WILLIAMS & CALMER, INC., 817 Chestnut st.

ENRIGHT, 5174—6 rooms, tile bath, hardwood floors; garage; will decorate.

ENRIGHT, 4575—6 rooms, reasonable to good tenant. CEntral 1179.

ETZEL, 6174A—5 rooms, bath, furnace; $23.
RUEHMANN-TEBEAU RLTY., CA. 3733.

ETZEL, 6204 — 4 rooms, bath, furnace, $21.
RUEHMANN-TEBEAU RLTY., CA. 3733.

ETZEL, 5905—5 rooms, sunroom, first floor; modern; open; reasonable.

FOREST PARK, 4510—4 rooms, bath, furnace; newly decorated; reasonable; adults

FORSYTHE BL., 7318—2d rooms, modern, up-to-date flat; beautiful arrangement; garage, side drive; $45.
MORRIS AACH CO., INC., 826 Chestnut.

GIBSON, 4459—3 large, light rooms, bath; good condition. RI. 5429.

GIBSON 4311—Lower 4 rooms, bath, screens, garage, $25.

HAMILTON, 1060A—4 rooms, heat furnished; $22.50 in summer. EV. 9610.

HERTLING, 4163—
Three rooms, bath, toilet; $16.

$13 6113 HORTON; 3 rooms, with bath, only — $13

KENSINGTON, 5183A—4 rooms; furnace; bath; $20.
HENRY H. HAFFNER R. CO., CA. 2996.

KENSINGTON, 5216A — Fine flat of 5 rooms; modern; $22.50.
BRUNE REALTY CO., 722 Chestnut.

KENSINGTON, 5086A—6 rooms, bath furnace; $25.
APEX REALTY CO., MA. 4860.

KENSINGTON, 4728—4 elegant rooms, reception hall, $20; $5 beginning.
7 ROOMS, HEAT FURNISHED

LACLEDE, 4567A—7 rooms, heat furnished; refrigerator; $45; open.

McDONALD, 823 Chestnut. MAin 0142.

McCAUSLAND, 1014—Modern 6-room bungalow-flat; newly decorated; Hi-Pointe; heat optional; low rent. ST. 2485.

McMILLAN, 4570—4 rooms, bath, newly decorated; heat furnace; janitor; $25. CE. 4595.

MAPLE, 5042A—6-room modern flat; $30. GRAEF REAL ESTATE,
MA. 2312. 706 Chestnut.

MAPLE, 5042A — 6-room modern flat; $30. GRAEF, 706 Chestnut. MA. 2312.

MINERVA, 5991A—
5 rooms; modern.

NEWBERRY TER., 4728—6 rooms, completely decorated; $25. See to appreciate. CH. 1969.

NEWBERRY TER., 4724A—6 rooms, furnace, decorated, $25. Nice. MA. 4182.

NORFOLK, 4227—8-room single; large family; near Liggetts and Packing Co.

NORTH DRIVE, 6311—4 and 5 rooms, $27.50.
CORNET & ZEIBIG, INC., MAin 4560.

OAKLAND, 4438A—3 rooms, bath; all conveniences; rent $15.

OAKVIEW PL., 1015 (5800 Oakland)—Nice 5 rooms; 1025, choice 3 rooms.

OLIVE, 4724—5 rooms, furnace, reasonable; decorated. CH. 1969.

PAGE, 5206A—Lovely 5 rooms, newly decorated; heat furnished; $27.50.
GHERTNER, MU. 1380.

PAGE, 4549A—8 rooms, bath, furnace; $22.50.
J. M. LEVI & CO., MAin 2968.

PAGE, 5062A—7 rooms, bath, furnace, garage, good condition, adults.

PAGE, 5564A—Splendid flat, stove, Frigidaire; garage; real buy. $45.

PERSHING, 5758—6 rooms, newly decorated throughout; garage; stove, Frigidaire, $40. CAbany 0992M.

FLATS FOR RENT—West

PAGE, 5362—4 rooms, gas, light, heat; convenience; reasonable.
7388 PERSHING

4 rooms, 2d floor, hot-water heat, $30.

GIRALDIN BROS. R. E. CO.,

PLATEAU, 6923—4 rooms, modern, newly decorated, convenient location, nice yard, $27.50, 8-11 a. m. HI. 7933.

PLYMOUTH, 6136A—3 rooms, $17.
B. A. THOMPSON R. CO., PA. 0141.

ROMAINE PL., 5968—Newly decorated lower flat, 4 rooms, sun parlor.

SHAWMUT, 1238—Second floor; 5 rooms; newly decorated; $22.50; open.

SHAWMUT, 1210—4 nice rooms, bath, furnace, clean, $22.50. MA. 4182.

SWAN, 4211A—Modern 3 rooms, bath, furnace, $22.50.

TALMAGE, 918-20A—Near Sarah and Chouteau; 3 rooms, modern, like new; attractive; $15; open. CA. 1764.

VERNON, 4523—4 rooms, second floor; bath, furnace, hardwood floors; rent $25; open.
HAUSCHULTE R. E. CO., 2407 N. B'way.

VERNON, 5053—6 rooms, hardwood floors, furnace, garage, $32.50.
Wenzlick Thoughtful Management. CH. 6900

VERNON, 5314A—6 rooms, screened porch; furnace; newly decorated; open. ROsedale 1691.

VERNON, 5067A—6 rooms; newly decorated; reasonable rent.

VERNON, 4542A—6 rooms, bath, furnace; newly decorated; $20.

WASHINGTON, 6017A—6 rooms, garage.
B. A. THOMPSON R. CO., PA. 0141.

WAGNER, 6111A—Modern 3 rooms, very nice; decorated, $22.50. MAin 4182.

WELLS, 5619A—3 rooms, toilet, bath, $15
HENRY H. HAFFNER R. CO., CA. 2996.

WEST PINE, 4158—5-room efficiency; tiled bath, hardwood floors, garage.
BRUNE, CH. 8501.

FLATS FOR RENT—Furnished

North

EAST GRAND, 1922—4 rooms, furnished complete, $16; 3d floor.

SACRAMENTO, 4186A—4 rooms, modern, adults only; garage.

WAREN, 2328—3 rooms, partly furnished; nice neighborhood. FR. 5365.

Northwest

COTE BRILLIANTE, 5655—3 large, clean rooms, bath, nicely furnished.

KENNERLY, 4626A—3 rooms, partly furnished; $4 week. FOrest 5412.

MAFFITT, 5765A—3 large clean, light rooms; neatly furnished. MU. 6194.

South

BLAINE, 4104—3 rooms, refrigeration; $30. CA. 3144W.

McREE, 3646—Lovely 6-room flat; furnished or unfurnished; reasonable; adults.

McREE, 4175—4 rooms, modern; neatly furnished; adults; Kelvinator. RI. 1181.

MIAMI, 3925—2 large, light, cool rooms; porch; nicely furnished; $6.50 week.

MISSISSIPPI, 1016—2d floor, 4 rooms, nicely furnished, $16. JE. 2494.

MONTANA, 3626—Modern 5 rooms, southern exposure; 6 cedar closets; refrigeration; garage; screened sleeping porches.

PENNSYLVANIA, 2905—3 rooms, modern, $6.50 week.

SHENANDOAH, 3126A—Will share home employed couple, $8.50. LA. 1593.

West

CLARA, 1431—3 lovely rooms; conveniences; refined adults; garage, $27.

HOUSES

North

NEWLY PAPERED
1524 N. Grand; 8 rooms, bath, furnace; garage ;$40.
3680 Olive; 8 rooms, bath, furnace, garage, $30.
DUERBECK RLTY. CO., 1813 N. Grand

CHAMBERS RD., 334—Modern 4 rooms, sunroom, garage, $27.50. JE. 2500.

COLEMAN, 1720—6 rooms; garage; $16.
McDONALD, 823 Chestnut. MAin 0142.

ELMBANK, 4418A—6 rooms, bath, furnace; garage; rent $42.50.
KNICKMEYER-FLEER. FR. 6616.

GIMBLIN, 1224—Five rooms, modern, or sell. Open Sunday, MU. 6424.

KENNERLY, 3931—7 rooms, bath, furnace; low rent. WAINSTRATH, CE. 2940.

NINTH, 3909 N.—7-room frame, bath.
T. Flattery, Realtor, CO. 2005.

PENROSE, 4139—Cottage, 4 rooms, bath, garage.

TAYLOR, 4017 N.—6-room brick cottage, one floor, bath, hot-water heat, garage.

Northwest

ACACIA, 8700 (in Jennings)—5 rooms, screened porches; garages; $45.

COTTAGE—3-room furnished, and garage; $4.25 week; comfortable. MU. 7759.

DAVISON, 5255—Five modern bungalow, $40. Call MU. 1521.

DRESDEN, 5121 (1½ blocks north Gravois)—6 rooms, bath, furnace; garage, vols; Open; A1 shape.
VERNON LAUX, 4658 Gravois. RI. 7800.

GERALDINE, 5375—6-room residence.

HIGHLAND, 5116—12 rooms, 3 baths, hot-water heat; 2-car garage; $60.
GIRALDIN BROS., CH. 4314.

JANET, 5747—6 rooms, bath, toilet, electric, furnace.
O. J. McCAWLEY R. CO., MAin 2813.

FLOYER, 5203—5 rooms, bath; garage; $30. FR. 6181.

SHIRLEY PL., 4641—Large, cool room; private home; garage.

WALBRIDGE, 4113 — 4-room cottage, bath, toilet, furnace, $17.50.

XOGRAPH AV., 5745—8 rooms, hot-water heat; 2-car garage; large yard; $35.
GIRALDIN BROS., CH. 4314.

South

ALEXANDER, 3925—Beautiful 4 rooms; bungalow; modern.

BELLERIVE, 740—7 rooms, bath and extra lavatory; hot-water heat; double garage. FR. 5322.

BINGHAM, 3859—Modern 5-room bungalow; garage; Ressurection Parish.

BLOW, 3705—5 rooms, tile bath, hot-water heat, garage, $35.00. LAc. 4000.

BUNGALOW—Mr. Renter—10 pct. down, balance like rent paid $25 monthly; homes from $1500 up; be your own landlord.
Call 5629 Gravois. RI. 4898.

EILER, 3912—6-room modern bungalow tile bath and kitchen, $50.
ANDERSON-KOCKE-BUERMAN,
3612 Gravois, LA. 8989.

FLAD, 3859—6 rooms, garage; $30.
EASTON-TAYLOR TRUST, 4915 Delmar.

FLORA PL., xx—3 fine homes for sale in beautiful Fiora pl.; at bargain prices.
MULLIN-WALTERS REALTY CO., INC.

FRENCH, 3647—6-room frame; modern; garage; $35. RI. 4559.

GARDENVILLE, 4836 (two blocks east of Kingshighway, or one block west of Gravois at Goethe)—5-room modern bungalow, vacant July 31; rent $42.50.
A. JAY KUHS.

GERTRUDE, 5424—4-room modern bungalow, redecorated, vitrolite bath.
FOR RENT—OPEN SUNDAY.
4725 Goethe; 6-room bungalow; extra lavatory; 2-car garage. $40.

GRACE, 3524—Desirable 5-room bungalow, new furnace, tile kitchen and bath; low, new linoleum; schools, cabinet sink, garage; convenient to car and transportation; $40. Call Monday, RI. 7800.

GRAVOIS, 4329—5 rooms, bath, furnace, garage. GR. 1294.

GURNEY CT., 2600—7 rooms; oil heat; garage in basement. FR. 5690.

HAILLIDAY, 3549 — Nine rooms, $60. MAin 4527.

HAMBURG, 4814—5-room modern bungalow; A1 condition; garage; adults.

HARTFORD, 3723—7 rooms, modern; will decorate; garage; only $47.50; open.
WOLF-POLLOCK, 806 Chestnut. MA. 1858

JAMES, 2016—4 rooms, bath, furnace; garage; nice garden. LA. 8091.

KOSCUISKO, 3854—3-room frame cottage, large yard; $8. LA. 5600.

LAFAYETTE, 4200—6 rooms; sleeping porch and sunroom; garage. FO. 5560.

LAFAYETTE, 4200 — 6 rooms, sunroom, sleeping porch, modern. FO. 5560.

LA SALLE, 1809 — 12 rooms, modern; steam heat; brick garage; $30.
BRUNE REALTY CO., 722 Chestnut.

LOUISIANA, 3345—Modern 3 rooms, hardwood floors, etc. PA. 5252, MA. 4182.

MAGNOLIA PL., 4039—6 rooms, garage, lease, adults. Open 1 to 5.

MICHIGAN, 1807—4 rooms, bath, furnace, double garage.

4422 MORGANFORD

7 rooms; hot-water heat, tile bath, hardwood floors (3 upstairs bedrooms).
FEDERER, 2610 GRAVOIS. FR. 1519.

South

MORGANFORD, 6212—6 rooms and sunroom; furnace; garage. CALL FL. 5600

NEWPORT, 4746—5-room duplex, modern; tile kitchen and bath; garage.

O'MEARA, 3759—5 rooms; 2-car garage; 1 block to public school; near Grand av.
Wenzlick Thoughtful Management. CH.6900

OREGON, 2642—4 nice rooms, bath; open; $30.

2611 PENNSYLVANIA
Beautiful 6 large rooms, tile bath, clothes chute, lots of closet space, hardwood floors, furnace, large yard, garage, $55.
CONRAD L. SCHOPP, CH. 7337.

RUTGER, 1902—7 rooms, steam heat; $30
HY. HIEMENZ R. CO., 614 Chestnut.

SHENANDOAH, 3307—7-room residence; large lot; A1 condition, $45.

SHENANDOAH, 2650 — 6-room modern, bath and furnace. FL. 7329.

THOLOZAN, 4946—5-room brick bungalow, modern, garage, rent $35.

VIRGINIA, 3328—6 rooms, $45; modern brick; garages; nice porch. RI. 3555.

WILCOX, 4437—5-room efficiency, with garage. Riv. 5900.

Southwest

ARSENAL, 5373 (rear) — Five rooms, bath, garage, good condition.

ARSENAL, 4937—5-room brick, bath, furnace. J. HALLER R. CO., 705 Chestnut.

ARTHUR, 6707—New 5-room colonial bungalow; adults; reasonable. ST. 1855.

BISCHOFF PL., 6266—4-room matt brick, hardwood floors; garage in basement; $30. MU. 2498.

SONITA, 4947—5 rooms; garage; modern; open; $40. Riverside 2520.

BRADLEY, 6919—7-room house, new furnace; garage. HI. 6352.

MODERN 5-ROOM BUNGALOW, $34
2639 S. Fifty-first; pretty yard; no garage; Tower Grove car. ST. 3537.

COTTAGE—Frame; furnace. Inquire 6029 Magnolia.

DRURY LANE, 5948—5 rooms, garage; air conditioned.

HOFFMAN, 8533—4-room modern brick bungalow; garage; fenced yard; $40.
ARCHWILL RLTY., 6525 Page, PA. 5119

HOFFMAN, 6505—Modern 3 rooms, garage; good condition; $30.

ITASKA, 5527—4 rooms, tile bath and garage.

JAMIESON, 4309—Dandy bungalow, four rooms, modern; 2-car garage; rent $30; open.
HAUER-LUSTRANDL, Hiland 4078.

JUNIATA, 6316—7 rooms, modern, garage. DOERFLINGER R. CO., GR. 2400

KINGSHIGHWAY, 5926 S.—4 rooms; gas stove, refrigerator furnished; will decorate.
CALL FLANDERS 5600.

5741 LISETTE

4 rooms, sunroom; tile bath, hardwood floors; garage. FEDERER. PR. 1519.

MARMADUKE, 6559 — 5 rooms, brick, modern; screened porch, garage, furnace.

MURDOCH, 7809—5-room beautiful bungalow; hardwood floors, tiled bath; in perfect condition; oil heat; garage; $50.
MORRIS AACH CO., Inc., 826 Chestnut.

5811 SOUTHWEST
4-room bungalow, excellent condition, everything smartly modern, including hardwood floors and tile bath, garage, rent $32.50.
CONRAD L. SCHOPP, CH. 7337.

SOUTHWEST, 6544—5 rooms, hardwood floors, furnace, garage, $40. LA. 9543.

SOUTHWEST, 6047—Opportunity to rent 5 rooms, bath; excellent condition; open.

6957 THOLOZAN
5 beautiful rooms, hardwood floors, tile bath, beautiful grounds, only $50.
CONRAD L. SCHOPP, CH. 7337.

THOLOZAN, 6325—5 rooms in beautiful Wenzlick Park; tile wall bath, shower; $50.
Wenzlick Thoughtful Management. CH.6900

WOODBINE COURT, 6406—Bungalow, 5 rooms, English style, ultra modern.

West

ST. ROSE'S PARISH
A REAL HOME—Beautiful Corner
NEWLY DECORATED
OPEN—Fine Large Grounds—81x154
5755 Bartmer; corner Goodfellow; 10 rooms.
BEN M. LOEWENSTEIN. RO. 4800.

BARTMER, 6848—5 rooms, modern, hot-water heat, $50. ROsedale 6338.

BERTHOLD, 6238—6-room brick, 2 baths; only $32.50.
KAMP, CH. 8342.

BUNGALOW—5 rooms, modern; all conveniences; 7th house east of Lindberg bl. on Watson rd.

DELMAR, 4422—9-room residence, newly decorated, Venetian blinds, rent reasonable. LAclede 4000.

MEHLER Grand LA. 4000

EASTON, 4013—4 rooms, clean, decorated, good business location. RO. 0830.

ENRIGHT, 5646—9-room residence, A1 condition, $50. CA. 2996.

6-ROOM BUNGALOW, $60
7021 BETHEL AV.—OPEN
One block south of Clayton, ½ block west of McCausland; ultra modern.
A. J. KUHS.

9 ROOMS—Large yard, suitable resthome, rooming house, home, 5919 Etzel.

ETZEL, 5827—9 light rooms, modern, on park; open. P. 0711J. MAin 4864.

GRANVILLE PL., 1370—7 rooms, reception, 2-car garage; A1 condition. FO. 7753.

HAMILTON, 1024—9 rooms, modern; $35.
BRUNE REALTY CO., 722 Chestnut.

HIGHLAND, 5808—8-room 2-story brick bungalow; modern; 2-car garage; rent reasonable.
KNICKMEYER-FLEER. FR. 6616.

KRAFT, 1230—Nice 4-room brick, bath, furnace, garage, $27.50.

McPHERSON, 6115—8 rooms, hot-water heat, garage; $67.50; beautifully decorated. EDWARD L. BARWELL,
CHestnut 5555.

MAPLE, 4948—9 rooms, bath, furnace; newly decorated throughout. OTTO JOST, CH. 8085.

ROMAINE, 5859—5-room house; modern. See Hendricks, 6228 Easton.

$23 6339 SUBURBAN; 7 rooms; bath, garage. KAMP, CH. 8342.

SULPHUR, 2845 — 4 rooms and garage.
MULLIN-WALTERS RLTY. CO., INC.

THORNBY, 22—9 large rooms, 2 baths, lavatory, automatic heat; newly conditioned. E. Paul Smith Co., CH. 5290.

WASHINGTON, 4937—10 rooms, bath, newly papered, painted; hot-water heat; hardwood floors, fine yard; reasonable rent. Open Sunday.

WASHINGTON, 5ixx—9 rooms, 1½ baths; oil burner; large yard. FOrest 5129.

WESTMINSTER, 5062—11 rooms; 3 baths; sleeping porch; Kelvinator; oil burner; garage. To see call PA. 1210.

WEST PARK, 6811—Five-room bungalow, modern, $35. A. JAY KUHS.

766 YALE—UNIVERSITY CITY
Two-story brick; 7 rooms and maid's room; hot-water heat with stoker. Excellent location; nice yard. Garage.
Giraldin Bros. R. E. Co., CH. 4314.

NEW 5-room matt brick, craftex; stoker, gas; garage; large shady lot; $18. Box M-339, Post-Dispatch.

FURNISHED HOUSES FOR RENT

Northwest

GREER, 4536—Cottage, 4 nicely furnished rooms; heat, light, gas.

GRIMSHAW, 6022—Brick bungalow, five rooms, modern; 2-car garage; $50.

KOSSUTH, 4499F—Furnished 4-room bungalow; $35. LA. 6719.

FURNISHED BUNGALOW—Adults only; reasonable. 5604 Hamilton.

West

1128 BLENDON PL.
NEAR FOREST PARK.
Modern bungalow, 4 rooms, sunroom, garage, $50; lease one year completely furnished. Call RO. 1916 for information.

WATERMAN, 72xx—Cool, quiet, 6 rooms; porch; for summer. CA. 3269J.

For
Suburban Property
For Rent
Houses and Flats
For Colored
Business Property
For Rent
See Part 4, Page 4

ADDITIONAL SPORT NEWS

120 GOLFERS TO BEGIN PLAY IN P. G. A. EVENT

By the Associated Press.

SHAWNEE - ON - DELAWARE, Pa., July 9.—The nation's crack pros, from defending champion Denny Shute to sideline spectator Walter Hagen, were gathering here today for the $15,000 P. G. A. championship, whose week-long run opens tomorrow with the first of two 18-hole qualifying rounds.

Starting early in the morning, 40 threesomes will tee off at six-minute intervals, with Shute, Felix Serafin of Clark's Summit, Pa., and Levi Lynch of Dallas getting away at 9:30 a. m. (St. Louis time) and two-time U. S. Open Champion Ralph Guldahl, paired with Jimmy Demaret of Houston and James Noonan of Chicago, following 12 minutes later.

Shute, winner over Jimmy Thomson, Shawnee's blond blaster, in the 1936 final at Pinehurst and over Harold (Jug) McSpaden a year ago at Pittsburgh, will crash into select company if he is crowned champion for the third straight year at the end of next Saturday's 36-hole final.

Hagen Will Not Compete.

Only two players, both honorary members of anybody's all-time golf team, have been able to improve on Shute's record. They are Hagen, who decided three days ago that his game wasn't good enough to seek a sixth championship to add to his victories in 1921, 1924, 1925, 1926 and 1927, and Gene Sarazen, Connecticut gentleman farmer, who won in 1922, 1923 and 1933.

In addition to Shute and Sarazen, the field of 120 starters includes three other former champions—Leo Diegel, who beat Al Espinosa in 1928 and Johnny Farrell in 1929; Johnny Revolta, winner in 1935, and Paul Runyan, who had to go 38 holes to beat Craig Wood in the 1934 title round.

65 for Horton Smith.

One of the most impressive performers in practice this week was Horton Smith. In his first trip around the course, the Chicago stylist scored 65, one under the course record set by Ed Dudley in the 1936 Shawnee open and seven under par. His round included three birdies on the first nine and two birdies and an eagle coming home.

While Shute, automatically eligible for match play, is competing in the qualifying round only in quest of the Alex Smith Memorial trophy which is awarded the medalist, his rivals will be battling for the 63 other match-play berths. The hand-to-hand fighting will start next Tuesday, when two 18-hole rounds are scheduled. The rest of the competition will be at 36 holes.

Harry Cooper, second in the ranks of money winners; Ky Laffoon and Tony Manero, beaten by McSpaden and Shute, respectively, in last year's semi-finals; Henry Picard, Byron Nelson, 1937 medalist; Dick Metz, U. S. Open runner-up; Thomson, Home Club pro; Frank Moore, brother of St. Louis Cardinal outfielder Terry Moore, and Sam Snead, still the country's top money winner despite the fact he was such a bust in the national open, also are entered.

In addition to Hagen, four other players who qualified sectionally withdrew. They were Tommy Armour, Chicago's "Silver Scot," who was forced to drop out because his hands are in bad condition; Jim Turnesa of Providence, R. I., his brother Joe of Rockville Center, N. Y., and Ted Longworth of Portland, Ore.

Four Post 71's.

SHAWNEE - ON - DELAWARE, Pa., July 9.—Two top-flight contenders and two entrants not so well knowns today stole the show as the nation's crack golf pros, played their final practice rounds before tomorrow's start of the seven-day P. G. A. championship.

Dick Metz, runner-up in the U. S. Open last month, and Gene Sarazen three time P. G. A. winner, played around together through a shower and posted one-under-par, 71; scores which were equalled by Johnny Kinder of Plainfield, N. J., and Andy Gibson of Baltimore, Md.

Defending Champion Denny Shute took 73, as did Levi Lynch of Dallas, with whom Shute will be paired tomorrow, and Ted Luther of Pittsburgh. Leo Diegel, Philmont, Pa., John Thoren, West Newton, Mass., Tony Butler, Beeville, Tex., and Clarence Doser, Ardmore, Pa., took 74 each. Paul Runyan, White Plains, N. Y., Alvin (Butch) Krueger, Beloit, Wis., Bob Shave, Willoughby, O., and Henry Picard, Hershey, Pa., had 75's.

SOUTH ENDS OPPOSE NEW IBERIA CLUB IN GAME HERE TONIGHT

The South Ends, local semi-professional baseball team, seeking their fifth consecutive victory, will meet the New Iberia, Mo., team in a game at South End Park, Kingshighway and Juniata, tonight, starting at 8:30 o'clock.

"Zip" Humphrey, who has won seven and lost four games this season, will pitch for New Iberia. He has allowed 80 hits, fanned 91 and walked only 19 batters according to information received here. He will be opposed by Kenny Hoge or Johnny Dobernic.

Struck Out 12 Batters in College Final.

Art Kenny, who joined the Boston Bees, recently, following his graduation from Holy Cross College, fanned 12 batters in his final collegiate appearance.

Major League Averages

National League.

TEAM BATTING.

	AB.	R.	H.	2b.	3b.	HR.	Pct.
Cincinnati	2432	343	683	121	31	48	.282
Cardinals	2414	306	632	120	28	41	.270
Chicago	2377	342	642	98	28	58	.270
Pittsburgh	2246	291	607	93	28	24	.270
New York	2440	359	654	79	20	67	.268
Philad'phia	2223	266	587	100	12	27	.264
Brooklyn	2359	322	600	113	31	2x	.254
Boston	2185	228	518	74	17	24	.237

TEAM FIELDING.

	DP.	PO.	A.	E.	Pct.
New York	61	1902	898	67	.977
Chicago	59	1829	771	61	.977
Brooklyn	64	1841	808	73	.973
Boston	51	1739	782	72	.972
Pittsburgh	69	1753	777	75	.971
Cincinnati	66	1811	816	86	.968
Philadelphia	64	1780	722	83	.968
Cardinals	56	1813	754	90	.966

INDIVIDUAL BATTING.
(Including Players in 10 or More Games, Except Pitchers Batting Below .200.)

	AB.	R.	H.	HR.	RBI.	Pct.
La Master, Ph.	17	5	8	0	3	.471
Wenit'b, Phil	69	13	27	1	13	.391
Mancuso, N. Y.	39	7	15	1	6	.385
Lombardi, Cin.	200	25	72	10	43	.360
Phelps, Cin.	54	9	19	0	6	.352
Medwick Card.	237	37	81	9	50	.342
Gamble, Cin.	60	5	17	0	3	.340
Goodman, Cin.	262	58	88	20	55	.336
H. Martin, Ph.	262	39	88	2	20	.336
McC'r'ck, Cin.	288	45	96	2	31	.333
Suhr, Pitts.	219	41	73	5	18	.326
Lazzeri, Chi.	92	20	30	5	18	.326
Phelps, Brk.	161	24	52	4	41	.323
Hack, Chi.	270	50	87	0	25	.322
Bord'y, Cards.	47	7	15	0	4	.319
Ott, N. Y.	258	69	82	19	66	.318
Danning, N. Y.	236	31	75	5	28	.318
Carleton, Chi	44	7	14	0	5	.318
Berg'r,N.Y.-Cin	123	27	39	4	15	.317
Garms, Bos	144	19	45	0	13	.313
Jordan,Cin-Ph	99	12	31	0	7	.313
J. Moore, N.Y	244	38	76	6	26	.311
Leslie, N. Y	71	8	22	1	11	.310
Ste'ner, Cards	265	44	82	7	39	.309
L. Waner, Pit	252	33	77	2	21	.306
Lav'etto, Bky	204	31	62	2	29	.304
Reynolds, Chi	161	16	49	2	21	.304
Joy, Brook	247	38	73	5	40	.296
Br'b'ker, Pitt	54	7	16	1	5	.296
Hartnett, Chi	156	20	46	5	33	.295
Arnovich, Phil	213	19	62	2	34	.294
Warneke, Cards	34	1	10	0	1	.294
Cooke, Cin	161	31	47	1	22	.292
J. Mart., Card	173	21	50	1	22	.289
Vaughan, Pitt	243	37	70	5	38	.288
Rizzo, Pitt	212	37	61	5	40	.287
Cooney, Bos	174	21	50	0	14	.287
O'Dea, Chi	94	16	27	1	17	.282
E. Moore, Bos	156	25	44	3	14	.282
Stein, Ph-Cin	57	9	16	0	6	.281
Klein, Phil	208	31	58	2	34	.279
Rosen, Brook	183	30	51	2	16	.279
Owen, Cards	216	27	60	3	20	.278
Demaree, N. Y	224	35	62	2	20	.277
Cuccinello, Bos	235	36	65	4	38	.277
Whitney, Phil.	160	16	42	3	10	.263
V.Davis,Cin-Ph.	76	7	20	2	7	.263
McCarthy, N.Y.	222	21	58	5	28	.261
Mize, Cards	215	22	56	4	33	.260
Durocher, Brk.	247	19	64	0	20	.259
Cuyler, Brook.	167	24	43	2	29	.257
P. Waner, Pit.	243	29	62	0	3	.255
Clark, Phil.	209	36	53	3	24	.254
Collins, Chi.	209	9	53	0	8	.254
E. English, Brk	71	9	18	0	12	.253
S. Martin,Card.	174	19	44	0	9	.252
Camilli, Brk.	222	46	56	9	37	.252
Craft, Cin.	275	29	69	0	40	.251
Tobin, Pitt.	44	4	11	0	2	.250
R. Reis, Bost.	28	2	7	0	3	.250
Shea, Brook.	20	0	5	0	1	.250
Sivess, Phil.	20	3	5	0	1	.250
Cascarella, Cin

SUNDAY, JULY 10, 1938.

rality Act War in China

ening Discretion in Its

ncreasing Japanese pur- of war supplies from the States might encourage ef- revise the economic and cial relations of America Orient, Pittman indicated. of war materials to China ast year exceeded those to y slightly less than $5,000,- Japan's share of the pur- ncreased substantially dur- last six months. A total of 20,000,000 of such supplies rchased from this country belligerents. None could en purchased had the Neu- Act been invoked in the Chi- panese conflict as it was in nish civil war.

an predicted that, as long law remained unchanged, e purchases would continue ease while those of China decrease. He attributed this act that the Japanese block- Chinese ports was making it ngly difficult for China to American products.

GUAY AND BOLIVIA ACCORD ON CHACO

ors Seek Quick Ratifica- of Treaty to End Cen- tury-Old Dispute.

Associated Press.

NOS AIRES, July 9.—Neu- diators redoubled peace ef- onight to prevent wrecking eliminary arbitration accord early this morning to end ntury-old Chaco dispute be- Bolivia and Paraguay.

mediators sought a quick tion of the pact by Bolivia raguay to prevent complica- which might prevent its be- final.

were confident public opin- both countries would wel- the accord, which was ini- by the Bolivian and Para- Foreign Ministers at 2:55 fter a three and a half hour at the Argentine Foreign y. They were on guard, er, against any signs of ma- ing by the "outs" in both es who, for political reasons, t fight the pact.

e first step toward making the ration agreement effective be ratification by the Bolivian Paraguayan governments. will come the signing of a e treaty in Buenos Aires, and ratification of that treaty constituent assembly in Bo- and by a plebiscite in Para-

Paraguayan situation preoc- the neutrals more than the an.

ough the Paraguayan Gov- nt and army apparently are rting the machinery estab- in today's accord, the neu- could not help recalling the uayan regime is not constitu- but provisional, established revolution which succeeded er revolutionary government. thermore, Geronimo Zubizar- a possible liberal candidate e Paraguayan presidency, re- d his chairmanship of the uayan Chaco arbitration tion this week because the cted accord did not give Para- all her 1932-35 conquests in ar with Bolivia over the Chaco eland.

e neutral mediators represent- American countries—Argen- Brazil, Chile, Peru, Uruguay the United States. Spruille en of New York was the d States delegate.

utral sources described the led arbitration draft as a plete peace treaty" which, ratified, would set up not only manent boundary for arbitra- of the six neutral presidents lso would provide for non- ssion commitments, re-estab- ent of normal diplomatic re- s between Asuncion and La the disputing capitals, and es of mutual commercial tran- cilities through and beyond haco, a region about the size izona.

same sources said the ac- once ratified, would bind Bo- and Paraguay to accept as the arbitral decision boundary extending northward from the mayo River in the Western to Northwest Chaco, and ard to Paraguay or to the is River before it empties the Paraguay River. The of the strip varies from 18 miles.

ails of the agreement were lly withheld pending its ratifi- on.

Buenos Aires mediators, who erform the actual arbitration alf of the six presidents, may a commission to the Chaco lands to draft the boundary, efinitely. Under the accord, eutrals expected, the definite ay be proclaimed two months the Bolivian-Paraguayan ratifi- on machinery completes its

rman Killed in Auto Crash.

XICO, Mo., July 9.—Mrs. Em- ebold Hirsch, 79 years old, of eton, Mo., died here today of es suffered yesterday when an obile driven by her daughter, ily Hirsch, skidded and over- near Clarksville. Miss and other occupants were red.

BUSINESS CARDS — CLASSIFIED — ST. LOUIS POST-DISPATCH — ADVERTISING — ROOMS and BOARD

PART FOUR — ST. LOUIS, SUNDAY MORNING, JULY 10, 1938. — (C) — PAGES 1—8D

Marriage Licenses Births Recorded Burial Permits

MARRIAGE LICENSES.

George E. Finch — 3100 St. Louis
Alvera Hernandez — 1334 St. Ange
Ernest Roasch — 816A Linton
Mary Callahan — 3619 Cora
Willie Eugene Simmons — 1632 S. Compton
Miss May McCabe — Tulsa, Ok.
William Grant — Springfield, Ill.
Helen Vonagus — Springfield, Ill.
Howard Stephens — 3501 Chouteau
Louise E. Reaves — 1832 Victor
Robie Cunningham — 4472 West Belle
Mrs. Mildred Shaw — 2711 Clara
Robert Bullard — Flora, Ill.
Ora Cox — Flora, Ill.
Jessie Brunett — 3334 Bell
Rosie Mae Womack — 3819 Cook
Paul Walter Funke — 6141 Wanda
Alberta M. Meier — 3694 Forest Park
Virginia W. Bush — Creve Coeur
Raymond F. Gesson — 8725 Windcrin
Esther Marie Petersen — 1216 Gruner Place
Delbert L. Wade — Gays, Ill.
Rena M. Ray — Mattoon, Ill.
Linton Rose — Kansas City
Esther Bowens — Mounds, Ill.
Richard H. Hutton — Maplewood
Julia P. Deere — 4650 Labadie
Edward Thomas Williams — 1412 N. Market
Stella Agnes Kardasz — 1412 N. Market
Wesley M. Nelson — 3503 N. Broadway
Mrs. Emma Jans — 1213 N. Sarah
Ira G. Kinney — 2007A S. Jefferson
Viola S. Platt — 1511A Semple
Mancell Branstetter — 5541 St. Louis
Ella F. Breder — 4211 Margaretta
Rogers Mance — 2917A Thomas
Mary Busch — 4330 Aldine
Paul Jurata — Swanwick, Ill.
Helena Weaver — Villa Ridge, Mo.
John Willard Greider — Salem, Ill.
Opal Mulvaney — Salem, Ill.
Solomon Franklin — 3908 Aldine
Mrs. Goldie Stanford — 3908 Aldine
Joseph W. King — 1620 S. Theresa
Catherine L. Sims — Hannibal
Fred Spencer Shoenraker — 1110 S. Eighth
Erna Kreftmeier — 1110 S. Eighth
Howard L. Greer — Aledo, Ill.
Virginia Craddock — Aledo, Ill.
Paul L. Thacker — Mulberry Grove, Ill.
Maple Mae Nixon — Mulberry Grove, Ill.
Willis O. Greer — Aledo, Ill.
Emily L. Riddell — Aledo, Ill.
Jesse Smith — 4444 Maffitt
Mrs. Nellie Lewis — 3404 LaSalle
Clyde Harder — Shumway, Ill.
Thelma Wyckoff — Shumway, Ill.
Andrew Sikaus — 823 Howard
Angela Plodzien — 819 Brooklyn
Adolph August Bush — 4647 Evans
Mrs. Cenny Irene Opperman, 5733A Labadie
Dewey Griffin — Salem, Ill.
Goldie Morrison — 7536 Washington
Dellanie Hughes — 3326 Delmar
Clara Catlin — 2817A Stoddard
Perry Hill — East St. Louis
Mrs. Barbara Henderson — East St. Louis
Arthur C. Wolf — 1329 S. Seventh
Mrs. Omie Potter — 1014 Park
George Rice — 1935 Division
Lillie Bell Batchelor — 2234 Biddle
Woodrow Melton — 2708 Indiana
Elfrieda Wittje — 3017 McNair
Stanley Borowicz — Springfield, Ill.
Reva Hemp — Riverton, Ill.
Geo. Ruzie — Springfield, Ill.
Myrtle Gantt — Springfield, Ill.
Alonzo E. Neer — Pekin, Ill.
Mrs. Ruth Woods — Hopefield, Ill.
Fred Wm. Krause — 3815A California
Berenice Leimbach — 3522 Pennsylvania
Percy Eugene Ford — 2725 Dayton
Rosa Lee Boyd — 2914 Thomas

AT CLAYTON.

Joseph Schaedler — Maplewood
Amelia Wolf — 3831 Market
Harry Schmidt — Lemay
Irene McCarthy — Lemay
Max Brewer — Casey, Ill.
Genivere Ramsey — Casey, Ill.
James Head — 5910 Garesche
Leona Springmeyer — 2116 Adelaide
Walter William Maxwell — Overland
Edith Ester Jose — Overland
Birdie Harper — 4602A Cottage
Maggie Reed — 4114 Enright
Charles S. Akers — University City
Winifred Marshall — University City

BIRTHS.

(If a birth does not appear in this column within two weeks, the Health Department asks that parents request physician to send a report to the Bureau of Vital Statistics, 10 Municipal Courts Building.)

BOYS.

C. and A. Robinson, 2246 Washington.
W. and W. Franklin, Webster Groves.
P. and M. Henry, 2300 Biddle.
J. and C. O'Neal, 1723 Division.
E. and C. Glover, 1410 Cass.
J. and T. West, 1318A Chambers.
B. and E. Collins, 5125A Walton.
K. and B. Cooley, 4214 Vista.
W. and D. Vaher, 7133 Virginia.
E. and M. Morris, 3409A Klein.
B. and I. Neuemschwander, 3707A Garfield.
M. and B. Baker, 1406 Goodfellow.
W. and M. Kraemer, 1933A Cherokee.
T. and D. Thiele, 1338 Central.

GIRLS.

D. and M. Brown, 2125 Biddle.
R. and O. Griffin, 3115A Clifton place.
W. and V. Broyles, 4336 North Market.
E. and I. Polishuk, University City.
S. and M. Zoeller, 5117 Robin.
J. and M. Fletcher, 930 Harian.
E. and C. Sucher, 4428 Vista.
U. and C. Yaeger, 4970 Thrush.
J. and M. Mercoline, 5307 Shaw.
R. and H. Matthews, 3237 N. 19th.
C. and J. Simmons, 1312 Mississippi.
A. and F. McBride, 1815 Menard.
C. and M. Hampton, 3756 Laclede.
V. and N. Sheedy, 4169 Cleveland.
J. and R. Barbaglia, 5247 Bischoff.
E. and A. Heinecker, 4559 N. Broadway.

BURIAL PERMITS.

Fern Gray Latta, 26, 4010 Westminster.
Kate Ziegenthsler, 81, 3936A California.
Augusta Tat — , 71, 4333 Taft.
John J. Cullen, 73, 2810 Norwood.
Will Moore, 40, Jackson, Miss.
Catherine Borowska, 67, 2209 Hebert.
Rosa Walton, 38, 2801 Stoddard.
Gillie M. Childers, 65, 34 Tyle.
Chas. Zollmann, 74, 4955 Arlington.
Louis Peressin, 51, 1619 Clara.
Elizabeth Brinkman, 73, 5058 Lindenwood.
Ida Drilach, 67, 3718 California.
Ramona Marie Sanders, 1, Des Peres.
Minnie Musgrove, 67, 1026½ Frey.
Gordon S. Myers, 38, 3929 N. Twentieth.
Robert Beard, 60, 5800 Arsenal st.
Lucille Antoine, 72, 5021 Cabanne.
John H. Roenfeld, 79, 2918 Cherokee.
Frank Zieger, 56, 8572 Oriole.
Ida Emeling, 65, 3223A Iowa.
Chas. Sadler, 41, 3681 Finney.
Alexander Mitchell, 51, 4305 W. Belle.
Almer Willie Wade, 19, 2843 Dayton.
Stanley J. Szczepaniak, 65, 2126 Benton.
Ella May Wagoner, 55, 3223A Caroline.
Emma M. Guenther, 54, 3843 W. Florissant.
Simon Moldovan, 58, 5181 Enright.
Agnes Mary Fox, 70, 3454 Montana.
Sarah Waldundgut, 59, 3624 Minnesota.
Chas. L. Webert, 88, 2615 Olive.
Wm. G. Ahlian, 75, 2921 Missouri.

280 Births, 358 Deaths in Week.

There were 280 births and 358 deaths reported in St. Louis last week. Nine persons died of pneumonia, seven of tuberculosis and nine of violent causes. Two deaths were attributed to automobiles.

CREMATORIES

"VALHALLA"
CAbany 4900 — CAbany 0279

FLORISTS

Funeral Sprays, $1.49 Up. Baskets, $3 Up. NETTIE'S FLOWER GARDEN, 3801 S. GRAND. GR. 7400.

FUNERAL DIRECTORS

North

MATH. HERMANN & SON
FUNERAL DIRECTORS
FAIR AND WEST FLORISSANT
COlfax 0880

A. KRON UNDERTAKING CO.
Air-conditioned or your comfort.
2707 N. GRAND. FR. 0200.

LEIDNER FUNERAL DIRECTORS
CH. 1654 2223 St. Louis CE. 3698
WM. F. PASCHEDAG—Chapel Service.
2825 N. Grand. FR. 2142-4745.

CULLINANE BROS.
1710 N. GRAND. FRANKLIN 1192.

EDWARD F. HOWARD & SONS,
4212 ST. LOUIS. COLFAX 8490.

Northwest

STROOT & CARROLL,
4600 Natural Bridge. COlfax 0341.

JOSEPH J. QUINN,
1389 Union. FOrest 7547.

South

Peetz
FUNERAL HOME
LAFAYETTE AT LONGFELLOW BLVD.
GRand 7100

John L. Ziegenhein & Sons
FUNERAL DIRECTORS
7027 GRAVOIS FLANDERS 2600

WALKER-HELDERLE UND. CO.
WE EMPLOY ONLY UNION ORGANISTS, EMBALMERS AND CHAUFFEURS.
Chapel — Chapel
3634 Gravois. 2333 S. Broadway.
PARKING LOT IN REAR OF CHAPEL.
LA. 7575. LA. 3634. GRand 2116-17.

ALBERT TRAUBE
Off. Schumacher Und. Co., 3013 Meramec
Riverside 1158 Res. Dixon 6291

ZIEGENHEIN BROS.
2623 Cherokee FR. 0218

West

CHARLES J. KRON
FUNERAL HOME, INC.
4911 WASHINGTON EOsedale 1884

CEMETERIES

Be Prepared . . .
SELECT YOUR LOT NOW
OAK GROVE
CEMETERY—MAUSOLEUM
ST. CHARLES ROAD at CARSON ROAD
NON-SECTARIAN
$5 and up per month buys a 6-grave lot with perpetual care in St. Louis'
MOST BEAUTIFUL CEMETERY
SUNSET BURIAL PARK
ON GRAVOIS ROAD

MONUMENTS

SPEH *Monument Co.*
Opp. Sunset Burial Park. Gravois Road.
Visit Our Display. Compare Our Prices.

CEMETERY LOTS

OAK GROVE—3 6-grave lots; valued $300 and $400; sell for $195 cash each. Phone Room 401, Westgate Hotel,

MEMORIAL PARK—6-grave lot; in finest section; make offer. LA. 2525.

MOUNT HOPE CEMETERY — 6-grave; sacrifice, price $60. KI. 1746.

LOT—6-grave, will sell ½, $20. Friedens Cemetery. Good location. JE. 1688.

OAK GROVE—12-grave lot; choice location; reasonable. COlfax 8560W.

LOT—6-grave, 187, Section B, Mt. Lebanon Cemetery. Hiland 5058.

CRYPTS—Oak Grove, sacrifice at a bargain price. RO. 3585.

OAK GROVE — 12-grave lot; sacrifice; good locality. PArkview 3490.

ST. PETERS—2-grave lot, choice location, reasonable. GR. 8478.

SUNSET BURIAL PARK—Section 1: 3 graves; monument. Riverside 3504W.

DEATHS

ABLEY, ANNIE
AHILLEN, WILLIAM G. SR.
ALEXANDRES, JOHN G.
ANGLIN, FRANCIS (TED)
ANSELMO, ROSARIA
ARCHAMBAULT, ALOYSIUS
BINDER, SHIRLEY MARIE
BLACK, GEORGE WELDON
BLAUE, HENRY
BOULTAS, THOMAS SR.
BRINKMAN, ELIZABETH
BRYANT, W. EDWARD
DAVISON, DAVID B.
DONNER, JOSEPH (BILL)
DOTSON, LEO
DRITSCH, IDA
EVERTOWSKI, JOSEPH J. (EDWARDS)
FITZGERELL, MONROE M.
GORMAN, THOMAS M.
HOFFMAN, AUGUSTA
JOHNSON, NOAH
JOSEPH, NAIM
KILCULLEN, BLANCHE
KYHL, ALFRED F. H.
LAWTON, FRANCES B.
LOHRER, CONRAD
McCOWN, LESSLEY NETTIE E.
MESSERLEY, ALICE K.
MILLER, FRANK E.
MUELLER, JOHN
O'CONNOR, EDWARD J.
PETERS, THEOBOLDT MAGDELENA
PIENIENG, FREDERIKA
ROBINSON, MARVIN
SANDVOSS, CARL EARL
SCHNETTLER, FRANK
SOMMER, MAX A.
STAUDER, EVA
SZYKOWSKI, JOSEPHINE
TABACHNIK, HARRY
THEDFORD, GWENDOLYN-HESS
TYBURA, JOS. EDWARD
WAGONER, ELLA MAY
WALTERS-CREEDON, ROBERT E.
WETTIG, FRED W.
WORLEY, CHARLES F.
ZOLLMANN, CHARLES A.

ABLEY, ANNIE—1404A Walton av., entered into rest Thurs., July 7, 1938, dear mother of Mrs. Arthur Wimer, Mrs. Margaret Hauke and Daisy Ahlen, our dear sister, mother-in-law, grandmother and great-grandmother.

Funeral Mon., July 11, 2 p. m., from Drehmann-Harral Chapel, 1905 Union bl., to Oak Grove Cemetery.

AHILLEN, WILLIAM G. SR.—2921 Missouri av., Fri., July 8, 1938, beloved husband of Bernadine Ahillen (nee Schaper), dear father of Mrs. Anna Lammert, John, Helen, William Jr., Henry, Mrs. Mae Beetz, Herman, Mrs. Carol Hoelker, dear father-in-law, grandfather, brother-in-law and uncle.

Funeral from Gebken Chapel, 2630 Gravois, Mon., July 11, 8:30 a. m., to St. Francis de Sales' Church. Interment SS. Peter and Paul's Cemetery. Deceased was a member of St. Francis de Sales' Married Men's Sodality, Benevolent Society, Third Order of St. Francis, Ushers' Guild, German St. Vincent Orphan Society, St. Vincent de Paul Society and Branch No. 309, C. K. of A.

ALEXANDRES, JOHN G.—July 8, 1938, dear husband of Helen Alexandres, dear father of George and Mary Alexandres and our dear son, brother and cousin.

Funeral from Albert H. Hoppe Funeral Home, 4111 Lindell, Mon., 2 p. m., to St. Nicholas Greek Orthodox Church. Interment St. Matthew's Cemetery. Deceased was a member of American Hellenic Progressive League and North American Union.

ANGLIN, FRANCIS (TED)—3639 Hickory st., entered into rest Fri., July 8, 1938, at 12 midnight, dear son of Rose Anglin (nee McShane), and the late Michael Anglin, dear brother of Mrs. Mary Otte, Sister Frances Paula of the Loretta Order, Mrs. Bertha Cowick, Mrs. Agnes Whitlaw, and the late John, Joseph and Bernard Anglin, dear nephew, uncle, brother-in-law, cousin and dear friend of Dorothy Jewson.

Funeral from Schnur Funeral Home, 3125 Lafayette, Mon., July 11, 8:30 a. m., to the Immaculate Conception Church. Interment Calvary Cemetery.

ANSELMO, ROSARIA (nee Berretta)—2104 Howard, entered into rest Sat., July 9 1938, beloved wife of Girolamo Anselmo, dear mother of Francesco, Salvatore, Giuseppe Anselmo, Mrs. Francesa Altadonna, Mrs. Francesco Buzzetta, Mrs. Marianna Zuccarello, Mrs. Salvatore Buffa, our dear grandmother and mother-in-law.

Funeral from residence, Tues., July 12, 8 a. m., to St. Leo's Church, 9 a. m. Interment Calvary Cemetery. P. Micell & Sons' service.

ARCHAMBAULT, ALOYSIUS—Thurs., July 7, 1938, 8:15 p. m., beloved husband of Clara, dear father of Andrew and Margaret, our dear brother.

Funeral Mon., July 11, 8:30 a. m., from Cullen & Kelly Funeral Home, 7267 Natural Bridge, to St. Ferdinand's Church and Cemetery, Florissant, Mo.

BINDER, SHIRLEY MARIE—Fri., July 8, 1938, 5:05 p. m., darling daughter of Rudy and Julia Binder (nee Hartmann), our dear granddaughter, niece and cousin, in her eleventh year.

Funeral from the family residence, 8832 Madge av., Brentwood, Mon., July 11, 8:30 a. m. to St. Mary Magdalene Church, interment New SS. Peter and Paul's Cemetery.

BLACK, GEORGE WELDON—5255 Jennings rd., entered into rest Fri., July 8, 1938, dear husband of Elizabeth Marie Black, dear father of Gerald Robert Black, our dear son, nephew and cousin.

Funeral Mon., July 11, 10:30 a. m., from Drehmann-Harral Chapel, 1905 Union bl., to Memorial Park Cemetery.

BLAUE, HENRY—824A Angelica st., entered into rest Fri., July 8, 1938, 5 p. m., beloved husband of Anna Blaue (nee Althaus), dear father of Karl Blaue, dear brother, brother-in-law and uncle, in his 59th year.

Funeral Mon., 1:30 p. m., from Beiderwieden Funeral Home, 1936 St. Louis, to St. John's Cemetery.

BOULTAS, THOMAS SR.—3834 Nebraska, entered into rest Sat., July 9, 1938, 7:15 a. m., beloved husband of Katherine Boultas (nee Seibert), dear father of Mrs. Lillian Mueller and Mrs. Helen Niehaus (nee Boultas), Jake, Ben, Tom Jr. and Wm. Jiam J. Sr. Boultas, dear brother, brother-in-law, father-in-law, grandfather and uncle, at the age of 73 years.

Funeral Mon., July 11, 3 p. m., from Ziegenhein Bros.' Chapel, 2623 Cherokee, to Oak Grove Cemetery.

BRINKMAN, ELIZABETH—Thurs., July 7, 1938, 7 p. m., dear mother of Ernest, Robert, Mrs. Bess Bishop, Mrs. Dorothy Charles G., Mrs. Bertha Stevens Frank F. and Mrs. Emma Lehmuth, our dear grandmother, great-grandmother and mother-in-law, at the age of 73 years.

Funeral Mon., July 11, 2 p. m., from the Kron Chapel, 2707 N. Grand bl. Interment Zion's Cemetery. Deceased was a member of Bellefontaine Chapter No. 69, O. E. S.

BRYANT, W. EDWARD—Elder son of Edward A. and Margaret O'Toole Bryant, brother of Murray Bryant.

Funeral from residence, 924 N. Clay av., Kirkwood, Mon., July 11, 3 p. m. Interment Oak Hill Cemetery, Parker service.

DAVISON, DAVID B. — 4558 Davison, Fri., July 8, 1938, 5:15 a. m., beloved husband of Minnie Davison (nee Weber), dear father of Mrs. Dorothy Hebert, Mrs. Florence Shaw, dear grandfather.

Funeral Mon., July 11, 2 p. m., from Stroot & Carroll Funeral Home, 4600 Natural Bridge. Interment New Picker Cemetery. Member of Amalgamated Meat Cutter and Butcher Workmen of North America, Local No. 88.

DONNER, JOSEPH (BILL)—Sat., July 9, 1938, brother of John A. Donner.

Funeral Tues., July 12, 2 p. m., from Weidemueller Chapel, 6203 Gravois av. to Lakewood Park.

DOTSON, LEO—9824 Clyde, Fri., July 8, 1938, beloved son of A. R. and Leona Dotson (nee Bahr), dear brother of Arthur and Leona Dotson, dear grandson, nephew and cousin, in his 7th year.

Funeral from Hoffmeister Chapel, 7814 S. Broadway, Mon., July 11, 2 p. m., to new St. Marcus Cemetery.

DRITSCH, IDA (nee Briesacker) — 3718 California av., Thurs., July 7, 1938, beloved wife of Frank Dritsch, dear mother of Edna Bease, Bertha Motz and Rosie Brown, our dear mother-in-law and grandmother.

Funeral Mon., July 11, 8:30 a. m., from Oscar J. Hoffmeister Chapel, Chippewa at Gravois, to St. Thomas Aquin Church. Interment Union Cemetery, Millstadt, Ill.

EVERTOWSKI, JOSEPH J. (EDWARDS)—Entered into rest July 9, 1938, 11:50 a. m., beloved husband of Nellie Evertowski (nee Ryankowski), dear father of Theodore Evertowski, our dear brother, brother-in-law and uncle.

Funeral July 13, 8:30 a. m., from Central Funeral Home, 1841 Cass av., to St. Bridget's Church, Jefferson av. and Carr st. Interment Calvary Cemetery.

FITZGERELL, MONROE M.—2634 Hord, asleep in Jesus July 8, 1938, 10:20 a. m., beloved husband of Jennie Fitzgerell (nee Schott), dear grandfather of Mrs. L. W. Martin.

Remains at Mittelberg Funeral Home, 23 W. Lockwood, Webster Groves, until 8 a. m., Mon., July 11. Services 10 a. m., at Woodland Gospel Halll, 2634 Hord. Interment Calvary Cemetery.

GORMAN, THOMAS M.—4732 Newcomb pl., Thurs., July 7, 1938, 6:30 p. m., beloved husband of Mary E. Gorman, brother of Joseph Gorman and dear uncle.

Funeral from Stuart & Sons' Chapel, Union and Page, Mon., 8:30 a. m., to Visitation Church. Interment Calvary Cemetery.

HOFFMAN, AUGUSTA—Sat., July 9, 1938, widow of Adolph Hoffman, dear mother of Mrs. Fannie Zillman, Jennie and Abe Hoffman.

Funeral from Berger Chapel, 4715 McPherson, Sun., 3 p. m.

JOHNSON, NOAH—Sat., July 9, 1938, of 7008 Forsythe, dear husband of Bess Hall Johnson, father of Mrs. Cornelius Boersma.

Services at St. Michael's and St. George's Church Mon., 10 a. m. Remains at Alexander & Sons, 6175 Delmar, after 7 p. m. Sun.

JOSEPH, NAIM—5500 Dewey av., Thurs., July 7, 1938, beloved husband of Maike Joseph, dear father of Joe and Ford Joseph, Mrs. Effie Amad, Mrs. Hilda Pejers and Mrs. Marie Thomas, our dear father-in-law, grandfather, uncle and cousin.

Funeral from Southern Funeral Home, 6322 S. Grand bl., on Mon., July 11, at 2 p. m., to Hiram Cemetery. Member of American Lodge 347, A. F. and A. M.

KILCULLEN, BLANCHE (nee McCormack) —4022 Flora bl., Fri., July 8, 1938, 8:05 p. m., beloved wife of the late John Kilcullen, dear mother of John Jr., dear sister of Phillip, Robert and Granville McCormack, Mrs. Florence Springmeyer and Mrs. Viola Duffy, our dear sister-in-law.

Funeral from Jos. J. Quinn's Parlors, 1389 Union bl., Mon., July 11, 8 a. m., to St. Margaret's Church. Interment Calvary Cemetery.

Today's Opportunities
See the Want Ads

KYHL, ALFRED F. H.—Sat., July 9, 1938, beloved husband of the late Juliet Garvin Kyhl, dear brother of Fernanda Kyhl Ayers and Anna Kyhl, our dear uncle, great-uncle and brother-in-law.

Funeral Mon., 8:30 a. m., from the Ortman Funeral Home, 9222 Lackland, Overland, to All Souls Church. Interment Calvary Cemetery. Deceased was a member of Danish Brotherhood of America.

LAWTON, FRANCES B.—Thurs., July 7, 1938, at San Antonio, Tex., daughter of the late Charles A. and Elizabeth Daly Lawton, sister of Mrs. Henry Stribling of San Antonio, Tex.; Charles Lawton of Colorado and the late William B. Lawton of New York.

Services and interment Sun., July 10, 4 p. m., at Oak Hill Cemetery. Bopp service.

LOHRER, CONRAD—4052 Flora pl., Sat., July 9, 1938, 12:05 a. m., beloved father of Emilie Ruemelli, Olga Poindexter and Conrad Lohrer Jr., dear grandfather, father-in-law, brother and uncle, in his 75th year.

Funeral Mon., July 11, 2:30 p. m., from Witt Bros.' Chapel, 2920 S. Jefferson, to Missouri Crematory. Deceased was a member of Alhambra Grotto No. 47, Olive Branch Lodge No. 576, A. F. and A. M., and St. Louis Badischer Society. Omit flowers.

McCOWN, LESSLEY NETTIE E. — 9438 Midland av., Sat., July 9, 1938, widow of the late W. R. McCown, beloved mother of Bernice Buckman.

Funeral Mon., July 11, 10 a. m., from Baumann Bros.' Funeral Home, 2504 Woodson rd., Overland. Incineration Valhalla, private. Omit flowers.

MESSERLEY, ALICE K.—Entered into rest, Sat., July 9, 1938, widow of Strother A. Messerley, beloved mother of Sue M. Cummings and Strother H. Messerley, dear grandmother of Saunders M. Cummings, Mary Alice Messerley, Susan Jane Messerley, great-grandmother of Dorothy Ann Cummings.

Services Lupton Mortiuary, 7233 Delmar, 3 o'clock Mon. Interment private.

MILLER, FRANK E.—Beloved husband of Norene Miller, dear father of Dorothy F. and Frances F. Miller, dear son of Mrs. Alice Miller, brother of Harry Miller.

Funeral from the Edith E. Ambruster Funeral Home, 4053 Lindell bl., Tues., July 12, 1938, 8:15 a. m., to St. Luke's Catholic Church, Dale and Belleview av. Interment Memorial Park Cemetery.

MUELLER, JOHN—Entered into rest Sat., July 9, 1938, 2 a. m., beloved son of Margarete Mueller, dear brother of Andrew, Mrs. Anna Bruening, Elizabeth, Theresa, Mrs. Mary Miehlich and Henry Mueller, dear uncle, nephew, cousin and brother-in-law.

Funeral Mon., July 11, 8:30 a. m., from family residence, 2616 University st., to St. Augustine's Church. Interment Old SS. Peter and Paul's Cemetery. Deceased was a member of the Men's Sodality and choir of St. Augustine's Church. Goodhart & Goodhart service.

O'CONNOR, EDWARD J.—3430 Roberts av., suddenly July 9, 1938, beloved husband of Mrs. Ruby O'Connor, dear father of Thomas O'Connor.

Remains will lie in state at Mullen Bros. Mortuary, 4259 Lindell blvd., until Mon. afternoon. Interment in Michigan.

PETERS, THEOBOLDT MAGDELENA (nee Kuntz)—Thurs., July 7, 1938, 8:20 p. m., dear mother of George M. Theoboldt, dear mother-in-law, grandmother and aunt.

Funeral from Schumacher Funeral Home, 3013 Meramec st., Mon., July 11, 3 p. m., to Sunset Burial Park.

PIENIENG, FREDERIKA (nee Meyer) — 5261 Fillmore av., Thurs., July 7, 1938, dear mother, mother-in-law and grandmother.

Funeral Mon., July 11, 2 p. m., from Steinbrinker's Funeral Home, St. Charles. Interment St. John's Evangelical Cemetery.

ROBINSON, MARVIN—July 8, 1938, beloved husband of Theresa Robinson, dear father of Mrs. Marie Hug, Mrs. Evelyn and Weldon Robinson, our dear brother, brother-in-law, father-in-law and uncle.

Funeral services Sun., July 10, 8 p. m., from family residence, 1726 Preston pl. Interment St. Michael's and St. George's Cemetery. Bismarck, Mo. Motor. McLaughlin service.

SANDVOSS, CARL EARL—1027A Commodore dr., entered into rest Sat., July 9, 1938, dear son of August and Hattie Sandvoss (nee Rink), grandson, nephew and cousin.

Remains at the Truth Center Mortuary, 4024 Lindell. Funeral Mon., July 11, 1938, 2 p. m. Interment Bethany Cemetery.

SCHNETTLER, FRANK—4774 Labadie; Thurs., July 7, 1938, 2:30 p. m., beloved husband of Lillian Schnettler (nee Ruthmeyer), dear father of Robert Schnettler, dear son of Frank Schnettler, dear brother of Rev. John Schnettler, Mrs. Louise Waggoner and Marie Breer, dear brother-in-law and uncle.

Funeral Mon., July 11, 8:30 a. m., from Meek & Dickman Funeral Home, 4355 Washington bl., to Holy Ghost Church, thence to Calvary Cemetery.

SOMMER, MAX A.—Formerly of 6455 S. Kingshighway, Fri., July 8, 1938, 2 p. m., beloved husband of Anna Sommer (nee Frey), dear brother-in-law and uncle.

Funeral from Leidner Chapel, 2223 St. Louis av., Tues., July 12, 3 p. m. Interment Laurel Hill Cemetery. Mr. Sommer was a member of America Lodge No. 347, A. F and A. M.

STAUDER, EVA (nee Schmitt) — 3510A Arsenal st., Sat., July 9, 1938, 12:50 a. m., beloved wife of the late Phil Stauder, dear mother of Veronica Bettiach, Florian Stauder and the late Gustav Stauder, dear daughter of Elizabeth Schmitt, our dear sister, mother-in-law, grandmother and aunt.

Funeral from Kutis Funeral Home, 2906 Gravois, Tues., July 12, 8:30 a. m. Requiem mass St. Francis de Sales Church. Interment SS. Peter and Paul's Cemetery.

SZYKOWSKI, JOSEPHINE—Fri., July 9, 1938, beloved wife of Frank Szykowski, dear mother of John, Henry, Lucille, Mrs. Clara Grob and Mrs. Carl Stiebel, our dear mother-in-law, grandmother and aunt.

Funeral Mon., 10 a. m., from Beiderwieden South Side Funeral Home, 3620 Chippewa.

TABACHNIK, HARRY—Fri., July 8, 1938, beloved husband of Theresa Tabachnik, dear father of Gwendolyn and Paula Faye Tabachnik, dear son of Mrs. Bessie Tabachnik, dear brother of Max Tabachnik, Mrs. Rose Rubin and Mrs. Pearl Silverman, our dear uncle and brother-in-law.

Funeral from Oxenhandler Chapel, 4469 Washington bl., Sun., 11 a. m.

THEDFORD, GWENDOLYN-HESS—July 8, 1938, dear daughter of Mrs. Robert L. Hess and our dear sister.

Mrs. Thedford will lie in state at Albert H. Hoppe Funeral Home, 4111 Lindell bl. Services and interment Tulsa, Ok.

TYBURA, JOS. EDWARD—Suddenly, Sat., July 9, 1938, 12:15 a. m., beloved son of Albert and Phebe (Dolly) Tybura (nee Lewis), dear brother of William L., our grandson, nephew and cousin.

Funeral from Leidner Chapel, 2223 St. Louis av., Wed., July 13, 9 a. m., to New Palestine, Ill. Services at 1:45 p. m. Mr. Tybura was in U. S. Naval Training.

Sparta and Chester (Ill.) papers please copy.

WAGONER, ELLA MAY—July 8, 1938, beloved wife of George Wagoner, dear mother of Edward and Forest Wagoner and Mrs. Gladys Stroup, daughter of Mrs. Nancy Cline.

Services at residence, 3233A Caroline, Sun., July 10, 7:30 p. m. Interment at Ware, Mo., Monday, 1 p. m.

WETTIG, FRED W.—Thurs., July 7, 1938, at the home of his nephew, Fred R. Wettig, 4950 Tyrolean, relict of the late Anna Wettig (nee Espenscheidt), and our dear uncle.

Remains in state at the Schumacher Funeral Home, 3013 Meramec st., until Mon., July 11, 10 a. m.

Funeral same day, 1:30 p. m., from Trinity Ev. Church, Grand and Itaska, to New St. Marcus Cemetery. A member of Shaveh Lodge No. 646, A. F. and A. M.; Shaveh Low Twelve, St. Louis Chapter No. 8, R. A. M.; Ascalon Commandery No. 16, K. T.; Magnolia Chapter No. 375, O. E. S.; the Mt. Olive Shrine No. 15, W. B. A.; Spirit of St. Louis Council No. 767, Royal Arcanum, the Harmony Camp No. 823, W. O. W.; Leo Rassieuer Camp No. 4, S. of V., and Embalmers' Union No. 21301.

WALTERS-CREEDON, ROBERT E.—Fri., July 8, 1938, 2:45 p. m., darling son of Robert and Blanche Creedon, dear brother of Betty, our dear grandson and cousin.

Funeral from Leidner Chapel, 2223 St. Louis av., Mon., July 11, 1:45 p. m. Interment New St. Marcus Cemetery.

WORLEY, CHARLES F.—4450 Delor, Fri., July 8, 1938, husband of the late Sarah Jane Worley, dear father of Miss Myrtle Baugh, Mrs. Bessie Wilkinson, Orville F. Worle, and Mrs. Fern Haas, dear father-in-law, grandfather and great-grandfather.

Funeral from Hoffmeister Chapel, 7814 S. Broadway., Mon., July 11, 9:30 a. m., to Mount Vernon, Ill.

ZOLLMANN, CHARLES A.—4955A Arlington av., entered into rest Thurs., July 7, 1938, beloved husband of Mary Brod Zollmann (nee Seegers); dear father of Carl, Mrs. Josephine Ebmeyer, Mrs. G. Hatchard and Mrs. Vera Horst.

Funeral Mon., July 11, 8:30 a. m., from W. A. Stock Funeral Home, Grand and Florissant, to St. Philip Neri Church. Interment Calvary Cemetery.

IN MEMORIUM

REWIG, GINOCCHIO, ROSE—In loving memory of my dear sister, our dear aunt, who passed away July 4, 1932.
Forgotten to the world to some she may be,
But dear to our hearts she always will be.
MAMIE, ELVIRA, CHAS. ROLLER JR.

BUSCALACKI, ANTHONY—In memory of my dear son, who passed away July 11, 1935. Gone but not forgotten.
Sadly missed by
MOTHER AND FAMILY.
His mass at St. Patrick's Church, 1207 N. 6th st., July 11, at 8 a. m.

**C

POST-DISPATCH WANT AD RATES

In the State of Missouri and within 150 miles of St. Louis in Illinois:

SOLID AGATE—DAILY OR SUNDAY
Minimum ad 3 lines.

	a line
Seven insertions (consecutive)	25c
Six insertions (consecutive)	28c
Three insertions (Sat., Sun., Mon.)	30c
Three insertions	36c
One insertion	38c

Rooms and Board

(cash with order)	a line
Seven insertions (consecutive)	25c
Six insertions (consecutive)	28c
Three insertions (Sat., Sun., Mon.)	30c
Three insertions	31c
One insertion	33c

Situations Wanted

(cash with order)

	a line
Six insertions (consecutive)	20c
Three insertions	22c
One insertion	23c

Classified Display
(All Classifications)

	a line
Six times (consecutive)	35c
Three times	40c
One time	45c

Rules and Regulations

When orders for cancelation are given over the phone, MAin 1111, the cancelation number should be obtained, otherwise claims cannot be allowed in case of dispute. Cancelation orders must be in the office by 9 a. m. for the Daily issue and noon Saturday for the Sunday issue.

Notice of typographical error must be given in time for correction before the second insertion. Corrections must be given not later than 9 a. m. of the day of the second insertion if Daily and noon Saturday if the second insertion is for the Sunday issue, as the Post-Dispatch is only responsible for one insertion.

All charged advertisements will be billed at the number of lines occupied.

The Post-Dispatch reserves the right to classify ads under appropriate headings.

The Post-Dispatch reserves the right to revise or reject advertisements or to retain answers to any box number advertisement. If this right is exercised, the amount paid for the advertisement will be refunded to the advertiser.

It is agreed that the liability of the Pulitzer Publishing Company in the event of failure to publish an advertisement for any reason, or in the event that errors occur in the publishing of an advertisement, shall be limited to the amount paid by the advertiser.

Phone MAin 1111
Ask for an Adtaker

GARDENING AND SODDING

TOP SOIL used by leading florists for years, season's low prices. Smith, 6407 Mount. Wellston, 3 blocks south St. Louis av.

FISH POOLS, rock gardens; flagstone walk and walks. Mayer, 4036 Westminster. JE. 1534.

HARDWOOD FLOORS

FOR RENT — Floor sanders; we deliver and show you how to use. Rudolph Floor Co., 3744 Delmar. CA. 8830.

SANDING, refinished, installing. Floor Service Co., 3309 Magnolia. LA. 9919.

EASTON hardwood floors; laying; surfacing, finishing. 5825 Easton. EV. 9414.

LAWN MOWER SHARPENING

SHARPENED, $1; repairing; call for, deliver. Gray, 2811 Whittier. FR. 9254.

LINOLEUM LAID

LINOLEUM LAID—15c sq. yd.; expert. Shannon, 1267 Wagner ter. CA. 8702W.

PAINTING

MORE FOR YOUR MONEY

Expert painting, general property repairing, special prices, 50 cents per hour. Burke, 5703 Goodfellow. MUlberry 4585.

WHY delay, paint now the easy way; no down payment required; pay as low as $6 per month; exterior, interior. Charles Rosenthal, 4145A De Tonty. GR. 3795.

PAINTING—Reasonable; work myself. Hutchen, 2610 St. Louis. FR. 1602.

PAINTING done reasonable, work myself. Meyer, 5323A Ruskin. CO. 7480J.

EXTERIOR, interior; papering; experienced men. SHARPE, 2124 Yale. ST. 1791.

PAINTING, staining, waterproofing. Benson, 3825 St. Louis. JE. 5141.

PAINTING—Interior, exterior, first-class. Volk, 3461A Oakhill. GR. 6075.

GUARANTEED white lead, first-class. Write Oliver, 1515 California. FL. 6264.

PAINTING Dutch Boy lead; honest; reasonable. Reddy, 2628 Geyer. FR. 6385.

PIANO TUNING

OSCAR STEINBACH—Piano tuning; repairing. 3736 Cote Brilliante. JE. 9037.

PLASTERING

PLASTERING—Stucco and granitoid work; all work guaranteed; reasonable. A. A. Rebhorn, 3022 Minnesota. LA. 9771.

PLASTERING Expert on patches; reasonable. Stone, GA. 7320. 2802 Blair.

PLASTERING—Ceiling, patching; reasonable. Collins, 2824 Blair. CEntral 0259.

PLUMBERS

ANYTHING in plumbing, reasonable. George Hoffman, 4285 Farlin. NE. 2859.

PLUMBING—Do my own work; reasonable. CO. 3200. Wheeler, 4356 De Soto.

PLUMBING repairs, reasonable. FR. 1545. Nack, 3533 Crittenden.

RADIO SERVICE

HOME RADIO SERVICE
ATTENTION
Our Low Prices and Experience Merit Your Business.
GR. 4447 2149 S. GRAND

REFRIGERATOR SERVICE

MARTIN Refrigeration Service—All makes, guaranteed. FR. 6660. 3641 Cass.

ROOFING AND SIDING

HILL-BEHAN
Applied Roofing Division
Flat Roofs Repaired
SHINGLES AND SIDING APPLIED
Low Prices—Terms Arranged
Guaranteed Workmanship
We Use Ford Guaranteed Materials
100% UNION
Phone PArkview 1000
LUMBER FOR EVERY PURPOSE

CALL CENTRAL ROOFING & SIDING CO. FOR LEAKS, REPAIRS OR NEW ROOFS. BIRD & SONS' PRODUCTS USED. 4414 MANCHESTER. JE. 0781.

"GUARANTEE TO STOP ALL LEAKS." BENSON, 3826 ST. LOUIS. JE. 5141.

SLATE, TILE REPAIRS — Reasonable. Kelleher, 4864 St. Louis. RI. 4112.

NEW ROOFS applied; repairing. AAA Roofing. 1316 S. 3d. CEntral 1537.

ANY TYPE roof repaired; new roofs. BARNETT, 1230 Aubert. ROsedale 3607.

CALL Lotz Bros., roofing, tuck pointing, painting. 3429A Caroline. FR. 7159.

STORAGE, MOVING, EXPRESS

CRAWFORD MOVING VANS
Furniture exchange for moving.
3502 Cass av. FRanklin 8570.

UPHOLSTERING

UPHOLSTERING, furniture repairing and refinishing; custom made slip covers. AALCO, 3432 Lindell. FR. 2994.

BAR STOOLS—Tubular furniture and booths remade like new. Nu Mode Upholstery Co., 7723 Michigan. RI. 7596.

SLIP covers, 2 pieces, $20; upholstering. Louis Upholstery, 933 Walton. FO. 5647

UPHOLSTERING done at home; reasonable. Whitney, 5663 Clemens. CA. 3726R

WALL PAPER CLEANING

EXPERT wall washing; cleaning; hanging. Irving, 4363 Page. JE. 2234.

ABSORENE cleaning; work myself. Dippel, 2826 Oregon. FR. 2310, FR. 4192.

WATERPROOFING

WALLS, basements, roofs waterproofed. Benson, 3826 St. Louis. JEfferson 6141.

WALL PAPER HANGING

ACADEMY DECORATORS
Beautiful 1938 wallpapers, cheap prices; cracks repaired; scraping free; painting. 5094 Minerva.

PAPERING—Hour, roll, contract; estimates. Ballowe. EV. 1950. 5375 Cote Brilliante.

PAPERHANGING, house painting; work guaranteed. Simmons, 2612 Virginia. LA. 4580.

PAPERING that sticks, painting that don't peel; responsible person. ROosevelt 9490. MASON, 3506 N. 11th.

PAPERING, painting, cleaning; efficient service. Wilson, 2909A Lafayette. GR. 5641.

WALL PAPER AND PAPER HANGING—Low rate; appreciate your business. A. Shaw, 1508 St. Ange. GA. 5380.

PAPERHANGING—Steam removing; paint washing. Hunt, 5057 Kensington. FO. 7631.

PAPERING, painting, reduced prices. "Decorating Service," 3637 Cleveland. Harland 0089.

PAPERING, painting; cleaning; work myself. Loigs, 4963 Cote Brilliante. FO. 5300.

PAPERING, painting, plastering; reasonable. D. Lutz, 3711 Russell. FR. 2362.

PAPERING, carpentry, etc.; need work. Chris, 1429 Hills ter. FO. 9985.

PAINTING, papering; first-class; reasonable. Whittemore, 6219A Ridge. MU.3689

PAPERING, painting, cleaning. Harris. NEwstead 6164, 2510 N. Vandeventer.

PAPERING, July special prices, plastering. Goodman, 5817 Roosevelt. MU. 7608.

PAPERING, cleaning, plastering; reasonable. Hinman, 4024 Flower. MU. 6819.

PAPERING, painting, cleaning; reasonable. Hults, 4109 Maryland. NE. 1361.

PAPERING, painting, plastering, cleaning. R. I. Stiff, CA. 6081.

PAPERING, painting extra low prices. Butler, GR. 8315, 2646 Caroline.

PAPERING, painting, cleaning; do work myself. Unger, 3737 Lotus, MU. 0762.

PAPERING—Painting; work guaranteed. GR. 0596. G. Mattingly, 1800A Park.

CALL EVergreen 6569; low prices; work guaranteed. Dillon, 4751 Beacon.

PAPERING—Painting, cleaning; do work myself. Weiss, 5084 Vernon. FO. 9688.

PAPERING, steam removing, painting. C. Rosenthal, 4145 De Tonty. GR. 3795.

PAPERING, painting, plastering; low prices. Dale, 4544 Tholozan. GR. 4905.

PAPERING, painting, plastering, special prices. Darnell, 1804 Iowa. GRand 3485.

FIRST-CLASS paperhanging, painting. Roland, 4325 Randall pl. CE. 7262.

WASHING MACHINE REPAIR

COMPLETE change of oil and grease, new packing, clean and adjust, $1; free estimates; lowest prices; work guaranteed 1 year. Wringer rolls 79c up. McBrayer Elec. Co., 4606 S. Broadway. RI. 9300.

REPAIRING, washers, ironers, vacuums. Guarantee, 1088 Switzer. FA. 0767 W.

EXPERT service, parts, free estimates. Hasemoerle, 911 Franklin. CE. 4716.

PROFESSIONAL

DETECTIVES

DETECTIVE MARIAM shadows, investigates, everywhere; licensed. CA. 0776.

DRESSMAKING—MILLINERY

DRESSMAKING—Alterations; men's tailoring; reasonable. NE. 1665.

PATENTS

PATENTS OBTAINED OR EASY TERMS. M. F. Hunted, registered patent attorney over 30 years, 4413 Page. JE. 2895.

PATENTS—Watson E. Coleman, patent lawyer; booklet free. 724 N. 9th st., N. W., Washington, D. C.

SUPERFLUOUS HAIR REMOVED

The Only 20-Needle Electrolysis in St. Louis

Hair removed safest way in less time with 20 needles; needles optional with patient, an advantage for heavy growth.
CONSULTATION WITHOUT CHARGE
REASONABLE RATES
ESTHER L. FOX
ELECTROLOGIST, 805 Arcade Bldg.
EIGHTH and OLIVE, CHestnut 8213.

HAIR-MOLES-WARTS REMOVED
By Multiple Electrolysis; quick and permanent; 28 years' experience.
MISS EDITH CALLEN
1833 Railway Exchange Bldg. CH. 1269

SUPERFLUOUS HAIR
Removed by 10-needle electrolysis; quickly, permanent; best references; 33 years' experience. Wm. St. Louis.
MISS AIDA MAYHAM
ELECTROLOGIST
346 N. Euclid Av. Phone FO. 6180

SKILLED 10-needle electrolysis, guaranteed permanent; $5 per hour. FAY ALLEN, 624 Union, at Delmar. FO. 5501.

HAIR, MOLES, WARTS removed, safest method; 10 needles. FR. 5816. L. M. FELDMAN, Mae Bldg., 4468 Delmar.

SPIRITUALISM

A NEW WORLD IS COMING.
Hear Myrtle Rupp Sunday, 8:30 p. m.; Wednesday, 2 p. m.; messages. 4117 Lindell; appointments daily. FR. 4446.

INDEPENDENT CHURCH OF TRUTH — Lafayette Center, Sun., Wed., 8 p. m.; Tues., 2 p. m. Mrs. Seib, 2323 Lafayette.

NEW THOUGHT CHURCH—4232 McPherson—Services, Sunday at 8: Tuesday, 1:30. Thursday, 8. Mrs. Assman.

CENTER OF TRUTH — Sunday, 8 p. m.; Germa House. Rev. Winkler, others.

CHRISTIAN FAITH TEMPLE, 1521 Irving Sun., Wed., 8; Fri., 2 and 8. Kay Garron

TENTH CHURCH—4279 Sacramento. Sunday, 2:30.

UNIVERSAL TRUTH — 3244 S. Grand; Sun., Tues., Thurs., 8. Mrs. & Mr. Riley.

TEMPLE OF TRUTH—Services, 8 p. m.; welcome. Gassaway, Bayard-Fountain.

EMPLOYMENT WANTED

SITUATIONS—MEN, BOYS

ACCOUNTANT—Sit.; part-time bookkeeping; tax returns; financial statements. EVergreen 5573.

ACCOUNTANT-AUDITOR — Sit.; part-time; experienced; monthly bookkeeping service. H. J. Bostwick. MA. 4875.

ACCOUNTANT—Sit.; part time, bookkeeping service; audits, cost systems. CA. 5439M.

ACCOUNTANT—Sit.; install modern systems with monthly service; statements, income taxes, audits. Wabash 1177.

ADVERTISING CLERK—Sit.; 32, at present employed as statistical clerk; desires position with opportunity to write copy. Box M-47, Post-Dispatch.

ARTIST — Sit.; commercial graduate, young, lettering and layout work; wants experience more than salary. CO. 1744.

ASSISTANT accountant and bookkeeper, also typist, high school graduate, attending business college. CA. 3818W.

AUTO MECHANIC—Sit.; experienced, reliable, reference. 4677A Tennessee.

BAKER—Sit.; bread and rolls; steady or help out. NE. 0305.

BAKER—Sit.; 1st or 2nd; good on pastry. GR. 7034.

BARTENDER—Sit.; old timer, willing to leave city. Box F-365, Post-Dispatch.

BOOKKEEPER—Sit.; age 24; typist, clerical; 7 years general office experience; references. Box F-340, Post-Dispatch.

BOOKKEEPER—Sit.; all records; evenings. Box B-400, Post-Dispatch.

BOOKKEEPER—Sit.; 29, married, experience; whole, part time. FR. 4915.

BOY—Sit.; colored, references; willing worker. 2800 Gamble. FR. 6244; Pitkin.

BOY—Sit.; 16; learn trade or work of any kind. 604A Ann.

BOY—Sit.; 17; to learn trade. Riverside 5846W.

BOY—Sit.; experienced huckster; age 15; $1.15 day. JE. 9369.

BRICKLAYER—Sit.; any kind; by contract; prices right. JE. 3672.

BRICKLAYER—Sit., by day or job; estimates free. JE. 6159.

CARPENTER—Sit.; finisher; familiar hotel maintenance; will consider any work at living wage. Griffin, FO. 4664.

CARPENTER—Sit.; remodeling, general repairs, also cabinet work. GR. 6463.

CARPENTER — Sit.; repairing, remodeling. Peschbacher. FR. 4236.

CARPENTER—Sit.; new and repair; 40c hour. Box F-51, Post-Dispatch.

CARPENTER FINISHER—Sit.; day or contract. D. Edbert, HI. 0054.

CARPENTER—Sit.; or maintenance. A. Schroeder, 2520 N. 21st. Call or write.

CAR WASHER—Sit.; colored; experienced; references. A. B. Colbert, JE. 6011.

CEMENT FINISHER—Sit.; walks, steps, floors; anything concrete, plastering. JEfferson 6126.

CHAUFFEUR—Sit.; afternoon, evening, extra driving; experienced; licensed; references. 720 N. Newstead av.

CHAUFFEUR—Sit.; colored; young, single; unencumbered; experienced; references. Edward, FRanklin 7647.

CHAUFFER—Sit.; butler; experienced; reference. PA. 5340 or NE. 1679, Perry

CHEF-COOK—Sit.; A1, experienced and reliable. Box F-167, Post-Dispatch.

CHEF—Sit.; 15 years' experience. T. Murphy, CA. 3895, week days.

CLERK—Sit.; 38, single, assistant bookkeeper, $50. Box B-95, Post-Dispatch.

COLLEGE GRADUATE—Sit.; large stature; needs work; willing and industrious; references. LA. 4523.

COLLEGE GRADUATE—Sit.; 22, accountant, expert chauffeur; will travel. Box F-128, Post-Dispatch.

COUPLE—Sit.; refined, neat, honest man; excellent at detail; consider anything. Box F-193, Post-Dispatch.

COUPLE—Sit.; private place or farm; man handy with tools; woman good cook. 3646 Rutger.

COUPLE—Sit.; German, cooking and housework. 4656 Cecil pl.

CREDIT EXECUTIVE—Sit.; live wide-awake sales minded credit manager with wide experience is seeking the position you would like to properly fill; no credit problem too difficult or job too big. Let's get together. Phone ST. 3660.

ELECTRICIAN—Sit.; general plant, mechanic, chauffeur, maintenance; references; 20 years' experience. Box F-371, Post-Dispatch.

EMBALMER AND UNDERTAKER—Sit.; experienced; licensed; with added experience in hardware and furniture business. Box 98, Eureka, Mo.

ENGINEER—Sit.; 31, mechanical and mining, 9 years' experience in design, construction and personnel work; excellent references. Box Y-277, Post-Dis.

ENGINEER—Sit.; 15 years civil, construction, mechanical, consultation and sales; location immaterial. Box F-230, P.-D.

ENGINEER—Sit.; experienced allround; very small restaurant; tavern, city. FR. 4852

ENGRAVER—Sit.; stonesetter, diemaker; references. 1734A Independiph. J. Payne.

FARMER—Sit.; experienced, married; age 50; would like to get on a place where a handy and dependable man is appreciated; A1 reference. Box F-343, P.-D.

FIREMAN—Sit.; maintenance or handyman. Forest 2796.

FURNACE MAN—Sit.; and tinner; needs work; owners. 4556 Arlington av.

FURNITURE FINISHER—Sit.; and refinisher; expert color man. Box M-49, Post-Dispatch.

GROCERY MAN—Sit.; capable of managing, all around man. Leroy, GR. 1810.

HOUSEMAN—Sit.; experienced, young, white; drives car. Call RI. 5503R.

HOTEL CLERK—Sit.; 40, single, night or day. Box B-97, Post-Dispatch.

JANITOR—Sit.; expereinced, references. PA. 5340 or NE. 1679, Perry.

JOB PRESSMAN—Sit.; typesetter; experienced; high school senior, Hadley Vocational; other experience. Box M-257, P.-D.

MACHINIST—Sit.; 15 years' experience on large and small work; single; will leave city; boring mill expert; Government reference. Address F. O. Box 452, Wellston, Mo.

MACHINIST—Sit.; experimental tool and die and maintenance work. Box F-224, Post-Dispatch.

MACHINIST—Sit.; allround, tools, 25 years' experience. GR. 2574.

MAINTENANCE MAN—Sit.; 12 years' experience refrigeration, factory, hotel. HI. 4562.

MAN—Sit.; 34, neat, industrious, intelligent; resourceful; experienced; automotive appraisals; credits, skips, local, out of town or inside; notary; bond; A1 references. Box Y-352, Post-Dispatch.

MAN—Sit.; white middle aged, as general maintenance or janitor or combination, city references. Box F-379, Post-Dis.

MAN—Sit.; honest, industrious, capable; needs work; consider anything; age 40. Box F-194, Post-Dispatch.

MAN—Sit.; elderly, sober, clean, quick, handy kitchen, yard; want home in private family. 5647 Maple. CA. 1647M.

MAN—Sit.; white; work of any kind; day or part time. Call C. Knaus, 1913 S. Ninth.

MAN—Sit.; printing, lithographing; plant superintendent, experienced layout, estimating, purchasing. Box Y-201, P.-D.

MAN—Sit.; elderly, colored, swift, wash dishes, janitor store, office. RO. 7365.

MAN—Sit.; colored; janitor, chauffeur; stay place. Frank Rolston, RO. 9735.

MAN—Sit.; young; auto parts. PRospect 4236.

MAN—Sit.; colored, painter, auto metal experience; references. JE. 0043.

MECHANICAL-ELECTRICAL EXPERT—Sit.; executive ability, open for position, manufacturing experience. Box Y-214, Post-Dispatch.

MILLWRIGHT—Sit.; carpenter, building or factory maintenance; good reference. RI. 5378M.

NURSE—Sit.; practical; chronic, elderly; any case; experienced; references. LA. 9211.

PAINTER—Sit.; day or contract; guaranteed. Oliver, 1815 California. FL. 6264.

PAINTER—Sit.; day or contract. Dorman, JE. 1688.

PAINTER — Sit.; reasonable; references; 20 years' experience. Mason, NE. 1089.

PAINTER — Sit.; first-class, have tools; very reasonable; references. FR. 1725.

PAINTER—Sit.; expert; work by hour or day. RI. 6814R.

PAINTER — Sit.; contractor, have tools; chooser this month. 6223a.

PAPERHANGER—Sit.; first-class, have samples. Nagel, 6215 Michigan. RI. 4767M.

PAPER HANGER—Sit.; painter, first-class; owners; $3.50 room. Cooper, LA. 0589.

PAPERHANGER—Sit.; experienced, work by roll, own tools. JE. 4912.

PHARMACIST—Sit.; relief or temporary job, in or out of city; highest reference. Box F-9, Post-Dispatch.

PIPEFITTER—Sit.; steam and boiler; references. Box Y-47, Post-Dispatch.

PORTER—Sit.; colored; houseman, janitor, allround man; references. FO. 7049.

PORTER—Sit.; colored, truck driver, licensed; reliable; references. FR. 4336.

SALESMAN—Sit.; 12 years' experience; large chain store experience in and outside selling; have 1937 sedan; will leave city. Address F. O. Box 452, Wellston, Mo.

SALESMAN—Sit.; experienced drugs, sundries, etc.; best of references; any territory. Box F-173, Post-Dispatch.

SALESMAN—Sit.; experienced, wants good connection, salary and commission; local or road. Box M-256, Post-Dispatch.

SALESMAN—Sit.; city; tools and supplies. Box F-367, P.-D.

SALESMAN — Sit.; high-grade specialty; salary, commission. Box F-66, Post-Dis.

SHEET METAL MAN — Sit.; allround, wants work with small concern; employed as combination welder; age 35; good education. CE. 6774.

SIGN PAINTER—Sit.; wants work, shop preferred. Box F-369, Post-Dispatch.

STONE MASON—Sit.; contract or by day. Rudy Wild, GR. 2604.

ANSWER TO TODAY'S CROSSWORD PUZZLE

J	O	V	E		A	R	I	A		S	E	W
I	R	O	N		W	E	L	L	S	I	T	E
B	A	L	D		A	N		T	I	T	U	S
		U	S	U	R	E	R		R	E	D	E
C	A	B		N	E	W	E	L		S	E	R
O	I	L	E	D		S	T	A	B			
B	R	E	T	O	N		E	R	O	D	E	D
			A	N	O	A		E	X	I	L	E
A	M	A		E	R	R	E	D		S	A	W
L	O	N	G		M	I	N	O	R	S		
I	L	I	A	D		S	A		H	E	A	D
C	A	S	T	A	N	E	T		E	N	T	E
E	R	E		B	O	M	E		A	T	E	N

SITUATIONS—MEN, BOYS

STENOGRAPHER—Sit.; practical office experience; prefer light stenographic. FO. 8165.

STENOGRAPHER—Sit.; experienced cashier, paymaster, bookkeeper; references. Box F-132, Post-Dispatch.

SUPERINTENDENT — PURCHASING AGENT—Sit.; 32 years, married; five years' experience; can handle help, maintenance; responsible; now employed. Box F-381, Post-Dispatch.

TRUCK DRIVING—Sit.; local, long distance; 10 years' experience; reference. GRand 3009.

AMBITION AND ABILITY

Young man, 28, experienced in all phases of office work, bookkeeping, typing, correspondence, claims; also experienced in editorial work, writing radio, announcing, writing, promotional and sales. Seeks remunerative position in any field. Box F-341, Post-Dispatch.

YOUNG MAN—Sit.; age 23; desires position with future in advertising; two years college; business school; advertising school; 3 years' experience in printing office; ambitious; neat appearance. Box F-380, Post-Dispatch.

YOUNG MAN—Sit.; 32, high school education, experienced chauffeur; do anything; would like cafe or tavern work. Best references. Box J-31, Post-Dis.

YOUNG MAN—Sit.; 2 years' college training, licensed commercial radio, telegraph operator; foreign work preferred. Box F-165, Post-Dispatch.

YOUNG MAN—Sit.; 26, chemical or electrical manufacturing or related industries wanted; knowledge of photography; own view camera. Phone FO. 1096.

YOUNG MAN—Sit.; 21, neat, ambitious, merchandising experience, college; references. Box Y-217, Post-Dispatch.

YOUNG MAN—Sit.; colored, as chauffeur, houseman or porter; reliable, with references. Call Hubbard, WEb. 1784.

YOUNG MAN—Sit.; surgical and surveying instrument, experience mechanically inclined; wants work. LA. 7006.

YOUNG MAN—Sit.; colored; porter, dishwasher; experienced; reference. GAr. 6274.

YOUNG MAN—Sit.; 24; clerical, stenographic, office routine; college, 2 years' experience; references. PA. 0218W.

YOUNG MAN—Sit.; partially employed, wishes work Saturday and Sunday; experienced hotel clerk. Box F-163, P.-D.

YOUNG MAN—Sit.; 3 years college; reliable; consider anything; expert driver; best references. Box F-67, P.-D.

YOUNG MAN—Sit.; with college education, general office work; experienced. Box Y-30, Post-Dispatch.

YOUNG MAN—Sit.; 25, needs job, anything considered. JEfferson 4093.

YOUNG MAN—Sit.; 2 years high school; any work; can drive. Box F-332, P.-D.

LOUNG MAN — Sit.; shorthand, typing, filing; wants summer work. ST. 0678.

YOUNG MAN—Sit.; willing worker, good driver, office experience. CA. 7788R.

SITUATIONS—WOMEN, GIRLS

ACCOUNTANT-BOOKKEEPER—Sit.; several small sets, or permanent position; financial statements. Box A-329, P.-D.

BOOKKEEPER—Sit.; small set books installed and kept; reasonable. MU. 2498.

CASHIER—Sit.; cigar, fountain and drug experience; reference. FOrest 3891.

CASHIER—Sit.; experienced, and store clerk. Box Y-135, Post-Dispatch.

CLERK—Sit.; beginner; honor high school graduate. GR. 1159.

COMPANION-NURSE — Sit.; housekeeper; well educated; refined woman; 35; unincumbered; prefer elderly persons' home. Parkview 6594W.

COOK—Sit.; housekeeper in Catholic rectory; satisfactory city references assured. Box F-377, Post-Dispatch.

COOK—Sit.; experienced allround; very small restaurant; tavern, city. FR. 4852

COUNTRY GIRL—Sit.; assist housework. Call Sunday, 8 to 10:30 a. m. CO. 7315.

COUNTRY GIRL—Sit.; wants housework. 1001 Sidney.

DRESSMAKER—Sit.; tailoring, altering at home or by day. FR. 5173.

GIRL—Sit.; college; young, attractive, intelligent; consider anything; 4-B foot. Box Y-40, Post-Dispatch.

FOUNTAIN GIRL—Sit.; experienced; 18; high school graduate. MU. 6454.

GIRL—Sit.; colored; general housework; experienced with children. GA. 9012. Sunday 10 a. m.

GIRL—Sit.; colored; experienced housework, cooking; good reference. FR. 6349.

GIRL—Sit.; colored, general housework, for someone going to Los Angeles. CO. 7829W.

GIRL—Sit.; colored; laundry; day, week; bundles home; reference. JE. 9063.

GIRL—Sit.; young; to nurse or assist; light housework. PA. 2209J.

GIRL—Sit.; colored; day or week; city reference. JE. 1036.

GIRL—Sit.; cook; experienced; willing to leave for summer. Box M-335, P.-D.

GIRL—Sit.; general housework, no laundry. HI. 0355.

GIRL—Sit.; colored, sewing, days, piece, reference, price, reasonable. FR. 5357.

GIRL—Sit.; colored; wishes work caring for children. FR. 5937.

GIRL—Sit.; care for rooming house, South St. Louis preferred. GRand 7092.

GIRL—Sit.; colored, housework, no laundry; some nights. Lawrence, CA. 5243.

GIRL—Sit.; nurse maid or upstairs; reference; experienced. RO. 3789.

GIRL—Sit.; on farm. M. Martin, 293 South Fifth avenue, Kankakee, Ill.

GIRL—Sit.; housework; small home; or care for children. CA. 6543.

GIRL—Sit.; colored; light housework, or day work. NR. 1145.

GIRL—Sit.; German; light housework; more for home than wages. HI. 2229.

GIRL—Sit.; colored, general housework; good cook; reference. JE. 4489.

GIRL—Sit.; colored; experienced, reference; work days; maid. JE. 2919.

GIRL—Sit.; colored; general housework; home nights. Phone GRand 5812.

GIRL—Sit.; house cleaning by day; references. Box Y-221, Post-Dispatch.

HOUSEKEEPER—Sit.; widow, 40, has boy 7; neat, dependable; good cook. Box Y-115, Post-Dispatch.

HOUSEKEEPER—Sit.; experienced, neat, efficient; motherless home. Box F-11, Post-Dispatch.

HOUSEKEEPER—Sit.; couple employed; rooming house; city, county. 4468 Labadie.

INDEX TO CLASSIFIED ADVERTISEMENTS

In This Section

	Page		Page
Agents—Men	3	Motor and Bus Travel	1
Board	3	Partners	2
Business Cards	1	Professional	2
Business for Sale	6	Personals	1
Business Wanted	6	Public Notices	1
Business Opportunity	6	Rooms	3
Business Personal	1	Roommates	4
Camera Exchange	1	Rooms Wanted	4
Canvassers & Solicitors—Men	3	Salesmen	2
Children Wtd.—to Board	4	Saleswomen	3
Education	1	Situations Wanted	3
Help Wanted—Men and Boys	2	Special Notices	1
Help Wanted—Women Girls	3	Swaps	1
Lost and Found	1	Watches and Jewelry	1

FOR SALE

	Page		Page
Animals	8	Horses and Vehicles	5
Antiques	8	Machinery	5
Aquariums and Fish	4	Miscellaneous for Sale	5
Automatic Refrigerators	8	Musical (For Sale)	3
Automobiles	6 and 7	Musical (Instruments)	3
Auto Accessories	7	Money to Loan	4
Auto Loans	7	Motorcycles for Sale	5
Auto Tires	7	Office Appliances	5
Trucks	6	Office Fixtures	5
Beer Equipments	5	Oil Burners	5
Bicycles, Motorcycles	5	Pianos	3
Boats and Motors	5	Plumbing Supplies	5
Books, Periodicals	5	Poultry and Birds	4
Building Material	5	Radios	5
Camera Exchange	1	Refrigerators (Commercial)	5
Clothing	5	Safes	
Fans	4	Seeds, Plants, Trees	
Furnaces	5	Sewing Machines	3
Household Goods Wanted	3	Talking Machines	3
Household Goods for Sale	3	Typewriters	5

HELP WANTED

HELP WANTED—MEN, BOYS

ACCOUNTANT

Experienced, preferably with college training; age 25 to 40. Please give complete details of training experience and salaries received. Box B-354, P.-D.

AUTO BODY MAN — Experienced, steady job. Box Y-32, Post-Dispatch.

ASSISTANT SALES MANAGER—Preferred age 26 to 34; must have technical education, sales and construction experience; willing to study accounting. Box Y-243, Post-Dispatch.

AUTO BODY—And fender man; first-class only; steady job for right party. 3311 Washington.

BARBER—To manage shop; car necessary. Call 2501 Big Bend.

BODY AND FENDER MAN—To take over shop in public garage; good opportunity for right man. 2318 Union, Monday.

Bookkeeper & Stenographer

Permanent position; call Sunday morning. 6124 Page.

BOOKKEEPER—Full charge, $100. EFFICIENCY, 1210 Syndicate Trust Bldg.

BOX LUNCH MEN—Experienced. Box Y-79, Post-Dispatch.

BOYS—3, high school graduates, 17 to 21, for special work; must be neat appearing. Apply 8-9 a. m. Monday. 6 Roosevelt Bldg., 4903 Delmar.

BOY—Colored, age 17 or 18, for errands and porter work; good opportunity to learn trade; references. Box Y-167, P.-D.

BOY—Vegetable truck, room and board, $6 week. 4108 Lexington, rear.

BOY—Vegetable truck. V. Raup Farm, Florissant, Mo.

BURROUGHS BOOKKEEPER—31-33, $75. BUSINESS SERVICE, Chemical Bldg.

CABINET MAKER—And layout man; state experience. Box F-129, P.-D.

CARPENTER—Familiar with estimating small alteration jobs; adding and roofing; must be willing to work with men; furnish references and salary expected in first letter. Box A-190, Post-Dispatch.

CARPENTERS—For 40 acres on Highway 61; 2 rent. 5204 Green.

COAL SCALEMAN—For large retail yard; give age, past and present connection. Box Y-152, Post-Dispatch.

COOK—For tavern, state experience. Box Y-211, Post-Dispatch.

COUPLE—Elderly, housework, laundry, yard, garden, milk, stay on place. P. O. box 459, Manchester, Mo.

COUPLE—Elderly, white, housekeeper, man employed, rooms, 4326 West Pine.

COUPLE—Middle-aged, take care properly, 2021 N. 13th, Sunday, FO. 4986.

DELIVERY MAN—On grocery truck; age; references. Box M-344, Post-Dispatch.

DENTIST—Good plate man and extractor; Missouri registration; salary and commission, $30 week guarantee; state experience. P. O. Box 2976, Kansas City, Mo.

DICTATOR—Experienced, for credit clothing agency. Box B-145, Post-Dis.

DRIVER—With older modal light truck, by week. Apply 2022 Lafayette. Mr. Ware.

DRIVER—For Model A Ford truck, with license. 729 Westgate, second floor.

DRIVER—Taught printing; home, some cash. Box M-310, Post-Dispatch.

FARM HELP—Coupe, $30, board; single hand, $15; milker preferred. 8501 Page.

FARMHAND AND MILKER—Single. Fred Thies, Robertson, Mo.

FARMER — Experienced, good milker; handy with tools. Stone, Sullivan, Mo.

FILLING STATION MANAGER—New station in North St. Louis, on profit-sharing basis; make own purchases and keep own books, etc.; must have good record of previous employment; references and experience. Box F-368, P.-D.

FLORAL DESIGNER—Experienced, permanent position; new shop; open. 3217 Pennsylvania.

FREIGHT SOLICITOR—Experienced, for truck line; state experience, age and salary expected; must have car. Box M-260, Post-Dispatch.

FURNACE MAN—With tools and car, stats salary. Box Y-77, Post-Dispatch.

JANITOR — Experienced, handy; home; moderate wages. Box M-338, P.-D.

MAINTENANCE MAN — Experienced, by Granite City manufacturing plant; must be good mechanic; state age and experience, also reference in full first letter. Box Y-110, Post-Dispatch.

MAN wanting, as beginner in blueprinting and tracing with manufacturer of automatic bottling machinery; good opportunity, but must be schooled in mechanical drawing; give full particulars in longhand. Box Y-101, Post-Dispatch.

MAN—Combination auto dent, painter. Phone appointment, HI. 3673 Monday.

MAN—Who knows the coal game. Box Y-154, Post-Dispatch.

MEN'S CLOTHING SALESMAN
Thoroughly experienced for extra salesworK. Apply employment manager, mezzanine floor.
STIX, BAER & FULLER

2 MEN—RECAPPING EXPERIENCE

New plant, best man will later be made foreman; write, giving age, salary and complete record of past and present employment. Box B-40, Post-Dispatch.

MEN—2, body and fender; must be experienced. Apply Monday 8 a. m. 3914 Washington.

MOTORCYCLE DELIVERY BOY—State age, experience, salary. Box F-135, P.-D

NIGHT WATCHMAN—Salary $10 week. Apply Sunday morning, Nu-Way Cleaners, 210 S. Hanley.

NIGHT WATCHMAN—Steady, sober; must understand firing boiler; $60 per month; give age and reference. Box Y-59, P.-D.

PAPER HANGER—Call Sunday morning. CA. 8775M.

PHARMACIST—Illinois register, young, unmarried, college graduate preferred, applicant give details of experience and starting salary. Box Y-250, P.-D.

PIPE COVERER—Experienced, for industrial plant; give references and salary expected. Box F-329, Post-Dispatch.

PRODUCE, TRUCK MAN—Experienced, to buy and sell produce from truck; give full particulars in application. Box F-329, Post-Dispatch.

RADIO MAN—Prefer man, has had business. Monday, CA. 9124.

SHIPPING CLERK—Lumber experience, $100. NATION WIDE, 519 Paul Brown Bldg.

STENOGRAPHER—23-27, splendid firm, $90-$100. BUSINESS SERVICE, 38 years Chemical Bldg.

STOCK, OFFIC

SALESMEN WANTED

SALESMEN—Sell printing; cut prices; 35%-40% commission; big line business printing; process embossing, labels, book matches, tags, pricing sets, salesbooks, advertising; complete outfit free. Central Label Co., self-selling outfit free. Central sale kit. Box B-194. Post-Dispatch.

SALESMEN—Old established firm wants men to introduce brand new window display sensation; proven wonderful sales plan; every merchant a prospect; big profits; every merchant a prospect; big commission advanced; no deposit for sale kit. Box 1894, New Haven, Conn.

SALESMEN—21-35; a real position is open for a real man; one who is willing to work hard to earn future security. Apply Monday, 9:30 a. m. Mr. Rhein, Rudolph Wurlitzer Co., 1006 Olive.

SALESMAN—New company, new product, requires outstanding man to represent us, St. Louis district; only hard hitting, experienced man, who is not broke, considered. JEfferson 9005.

SALESMEN — Manufacturer large line beauty shop products needs representative; experienced preferred; must carry small stock; exclusive territory. Best Oil, 3328 N. Clark, Chicago.

SALESMAN—Experienced, real estate, we furnish leads; authorized H O L O makers. Dean R. & Bldg., 6193 Delmar. CA.0030

SALESMAN—Energetic, to represent floor machinery manufacturer in exclusive territory; excellent opportunity; commission basis. Box M-18, Post-Dispatch.

SALESMEN—For planing mill and cabinet work, full time and spare time, city and surrounding territory; confidential. Box Y-247, Post-Dispatch.

SALESMEN—Men's neckwear; profitable sideline for fall; exclusive novelties; commission. Royal Co., 111 5th av., New York.

SALESMEN—To sell all grades of coal and coke, with a special inducement to buyers; good opportunity for inexperienced men. Box P-120, Post-Dispatch.

SALESMEN—Something new, never done before; you can make money here; state qualifications and get full information by return mail. Box P-118, Post-Dispatch.

SALESMAN—Prefer man experienced in tree surgery; salary and commission. Box J-296, Post-Dispatch.

SALESMAN—Plumbing supplies; require car; $150. EFFICIENCY, 1210 Syndicate Trust Bldg.

SALESMEN—Experienced heating; nationally known line; restricted territories in Greater St. Louis. Box Y-162, P.-D.

SALESMEN—To sell coal and coke on commission; reliable ocmpany. Box Y-109, Post-Dispatch.

SALESMEN—Good proposition, full or part time, for city and county. LA. 4363, after 6 p. m.

SALESMAN—To sell and deliver lawn furniture. 1514 Louis av., Brentwood.

SALESMEN—To sell real estate. Apply 3621 S. Grand, between 10-12 a. m.

CITY SALESMAN—To sell stationery and office supplies; opportunity for right man; commission. P. O. Box 752, Central Station.

CORPORATION — 35 years in business, manufacturing well established line of chemical specialties, selling to industrial plants, hotels, ice plants, office buildings, schools, hospitals, etc., desires a salesman covering Missouri, Kansas, Nebraska; very generous commission; advise experience and references. The Perolin Co. of America, 1112 W. 37th st., Chicago, Ill.

McGRAW-HILL Publishing Co. has an opening in St. Louis and vicinity for experienced salesman with car to market an exclusive and established business service to business executives. Service now used and enthusiastically indorsed by over 105,000 leaders in all lines. Qualified applicants will be given exclusive territory, thorough field training, 50 per cent commission plus bonus and weekly allowance. Salesmen, between 30 and 50 with successful background, seeking permanent, non-seasonal, dignified connection, where ability permits unlimited earnings, are invited to phone Mr. Gaston at Hotel Statler, Central 1400, Sunday between 9 and 4, or Monday between 9 and 12, for personal interview

MAJOR oil company has liberal commission contract for 2 lubricating engineers; state previous employment and type of account contacted. Box Y-181, P.-D.

RETIRED MAN—Around 50 who wants to earn some money. No money to invest. Automobile required. Box P-266, P.-D.

SENSATIONAL line specialty shoes for whole family; pays salesmen $1-$2 every sale; free samples. Moench Shoes, 42 Bonus, Mass.

SOLICITOR—For moving business. 2139 Bremen.

WANTED—10 young neat appearing men to assist state distributor; new, fast moving auto accessory. Apply in person. Room 428, Milner Hotel, Sunday only, 10-2 p. m.

HELP WTD.—MEN, WOMEN

SHIRT PRESS OPERATORS—And shirt finishers, work at night shift. Apply at 4039 Cote Brilliante, at 4 p. m. Munger's Laundry.

SELL 50 XMAS CARDS $1
Free Samples Ready; Start Today.
Barrington Card Co., 491 Arcade Bldg.

HELP WTD.—WOMEN, GIRLS

NOTE—Those answering advertisements are cautioned not to enclose original references. Copies serve the purpose and avoid possible loss of valuable originals.

ALPHABETICAL "key punch operator for permanent position; beginning salary $85; give full details on qualifications, experience and education. Box B-186, Post-Dispatch.

APPRENTICE—Beauty shop, Grand and Bates; Catholic. Box Y-313, Post-Dis.

APPRENTICE—Knowledge of finger waving. Box Y-259, Post-Dispatch.

ARTIST—Will 17-year-old girl who advertised two or three Sundays ago write Box Y-33, Post-Dispatch.

BEAUTY OPERATOR—Have an opening for a hair dyer to take charge of our hair dye dept.; must have unlimited amount of experience, neat looking and willing to co-operate in every respect; age not over 34. Apply 613 Locust, room 401.

BEAUTY OPERATOR—State age, experience and wages desired. Box J-299, Post-Dispatch.

BEAUTY OPERATOR — And apprentice; apply Monday, June's Beauty Shop, 5829 Arsenal.

BEAUTY OPERATOR—Must be expert finger waver, apply Monday a. m., 3958 W. Florissant.

BEAUTY OPERATOR—Also one apprentice, Monday a. m. 218 N. Sarah.

BOOKKEEPER—Burroughs machine operator, must be thoroughly experienced; state age, references and salary expected. Box B-194. Post-Dispatch.

BOOKKEEPER—Stenographer; alert and experienced; give age, education, previous employment, salary expected. Box A-326, Post-Dispatch.

BOOKKEEPER — Automobile experience; $80. LOEHR, 745 Frisco Bldg.

CASHIER—Checker, for self-service grocery; experienced. 2639 Cherokee.

CHECKER AND MARKER—Must be experienced. Justin T. Flint Laundry, 4234 Finney.

COOK—Housework, laundry, experienced; Webster Groves, 2 in family; references. Box Y-213, Post-Dispatch.

COOK—Assist housework; boarding house, experienced; stay; $5 week. RO. 0245.

COOK—White, 25-40, experience in housework, 233 W. Jackson, Webster. RE. 1817.

COUPLE—White or colored, for general housework, including cooking and laundry; must be experienced and have references; $40 per month; stay; state experience, race, age. Box Y-118, P.-D.

DESIGNER of junior dresses wanted by outstanding junior house in city; good opportunity for right party; strictly confidential; references required. Box Y-78, Post-Dispatch.

DICTAPHONE—Stenographer, 20-25, single; $70. BUSINESS SERVICE, 38 years, Chemical Bldg.

DICTAPHONE OPERATOR—24-27; light dictation; 5-day week; $90-$100. REFERENCE ASSN., 705 Olive, room 309

GARMENT PRESS OPERATORS — Call Monday morning. Dinks Parrish Laundry, 3124 Olive.

GIRL—Must have telephone and general grocery experience, state age, last place employed, salary expected. Box Y-239, Post-Dispatch.

GIRL—Experienced, general housework and cooking; care of 2 children; stay on place; $4 week; give reference. Box M-15, Post-Dispatch.

GIRL—Over 18, light housework, care for baby; references; more for home than wages. CA. 0784W.

GIRL—White, housework, plain cooking; no laundry; good home for steady reliable girl; $6 week. Box Y-102, P.-D.

GIRL—Experienced general office work; Protestant; state age, reference and salary expected. Box Y-108, P.-D.

GIRL—White, general housework, plain cooking, experienced; references. KI. 1314.

GIRL—General housework, in residence; child 6; $25-$30; references. Box Y-60, Post-Dispatch.

GIRL—White, about 25, experienced, references, housework, laundry; willing to leave city. RE. 4179. 554 W. Big Bend.

GIRL—White, housework, children, no laundry; stay; $3.50 week; good home. Box Y-395, Post-Dispatch.

GIRL—White, cook, housework, good salary, CA. 1027, Sunday or Monday before noon; after 6 p. m.

GIRL—General housework, 25-35, three adults, good cook, call after 10 a. m. WY. 0284.

GIRL—General housework; 3 in family; references. WEbster 4565.

GIRL—White, 25-30, housework; 2 adults; $30; home nights. 4579 Enright.

GIRL—To care for small baby and boy, 4. 2705A Allen.

GIRL—Or woman, white, general housework, 2 adults. 5647 Waterman, 2d floor

GIRL—White, housework, 2 children, assist cooking. 6300 Southwood, PR. 4493.

GIRL—White, cooking; housework, HI. 6840 after 9 a. m.; $5 week.

GIRL—For housework; also one to assist. 3513 Hebert.

GIRL — White, unencumbered, general housework; stay. LA. 8466.

GIRL—Colored; high school graduate; age 17-25. Missouri Bag. 1206 N. Main.

GIRL—Colored; restaurant; good cook; must be nice looking. 1720 N. Sarah.

GIRL—White, 30-45, assist general housework, county, $4. WY. 0857.

GIRL or woman, white; general housework; must like children. RE. 0019.

GIRL—White; cooking and housework, with reference. 3237 Copelin.

GIRL—White; housework; no laundry; home nights. FL. 6843.

GIRL—Care of children; housework, $16. PArkview 6834J.

GIRL—White; assist housework, care of children; stay. 1219 Amherst pl.

GIRL—General work; city reference; oMnday. Griffin Agency, 4630A Olive.

GIRL—White, 25-30, general housework, laundry. Normandy, EV. 6184.

GIRL—Good cook, general work, $30-$55. Maryland Agency, PA. 7444.

GOVERNESS—Experienced, refined, well educated, Protestant; state age, experience, references and salary expected. Box B-36, Post-Dispatch.

HAND FOLDERS—Shoe fr bow work, experience only. Apply 2706 Chippewa.

HOUSEGIRL—White, housework, laundry, stay, references, Catholic. Box Y-117, Post-Dispatch.

HOUSEGIRL—White, 20-40, 3 adults; no phone. 3223 Hebert.

HOUSEKEEPER—In motherless home on small farm, near town; one adult, no objection to 1 child; home and wages to dependable party. Write G. Madison, Edwardsville, Ill., R. R. No. 2.

HOUSEKEEPER—In motherless home, 3 children, 3½, 5, 6. Call Monday only. 5206 Cote Brilliante.

HOUSEKEEPER—Motherless home; age 20-30, unincumbered, no religions. Box Y-234, Post-Dispatch.

HOUSEKEEPER—Over 40, more for home than wages. 7102 Minnesota.

MAID—Institution, white; reliable, steady; stay on place. Call 8 a. m.-6 p. m. 3652 S. Jefferson. No phone calls answered.

MAID—White; 25 to 30; experienced; general housework, assist with baby; good salary; stay. CA. 4932.

MAID—White; general housework. Apply 7476 Cornell, CA. 5708W.

MANAGER—Experienced, for 18-family 3-room efficiency apartment; references. Box Y-251, Post-Dispatch.

MODELS—To pose for advertising photographs. Apply 10 o'clock Monday morning. The Taylor Photographers, 1431 Pine.

NURSE—Practical only, for night, hospital experience, steady work, nice home, $65. Box Y-133, Post-Dispatch.

NURSE—Practical, strong; good home; references. Call Sdnuay, GR. 5305.

OFFICE GIRL-TYPIST—Age 25-35, part week basis as needed; start $2 day; may eventually be full time. Box M-375, Post-Dispatch.

OPERATORS—Experienced on high-grade silk and wool dresses; only those who have worked on a better line need apply. Best Maid Dresses, 615 N. 9th, Boston, Mass.

P. B. X. TYPIST—24-26; small office; downtown; $90-$100. EFFICIENCY, 1210 Syndicate Trust Bldg.

PRESS OPERATOR—On shirts, pants, wearing clothes. 4812 LeDuc, rear.

PBX OPERATOR—Some typing, residential hotel. Box Y-18, Post-Dispatch.

PRIVATE SECRETARY—Experienced, industrial experience preferred; factory located in town of 7000, about 100 miles from St. Louis. Give full particulars and references. Box J-298, Post-Dis.

SECRETARY—22-26, single, college; technical dictafon; $90-$95. BUSINESS SERVICE, Chemical Bldg.

SHIRT, CUFF AND BOSOM GIRL—Must be experienced. Glick's Laundry, 5190 Delmar.

SHIRT FINISHERS—Must be experienced. Glick's Laundry, 5190 Delmar.

STENOGRAPHER—And secretary; must be college graduate, state age, schooling and experience; if possible enclose inexpensive picture such as Kodak. Address P. O. Box 283, Springfield, Mo.

STENOGRAPHER—In exchange for scholarship in accounting, law, advertising, high school and college subjects; public speaking. Write City College of Law, 3615 Olive, or call JE. 9125.

STENOGRAPHER—Age 22-24; only girl; downtown. $85.

REFERENCE ASSN., 705 Olive, room 309.

STENOGRAPHER—23-28; legal experience; $60. NATION WIDE, 519 Paul Brown Bldg.

STENOGRAPHER—23-28, heavy dictation, $85. NATION WIDE, 519 Paul Brown Bldg.

STENOGRAPHER—State age, experience, religion, salary $70 start. Apply Box Y-173, Post-Dispatch.

STENOGRAPHER—24-28; manufacturing experience; $18 week. BUSINESS SERVICE, Chemical Bldg.

WAITRESS—General allround for sandwich shop. G. W. Drosten, Carlinville, Ill.

WAITRESS—Or grill girl, experienced, Zephyr Restaurant, 2125 S. Broadway.

WOMAN—Intelligent, dependable, refined, who needs money and is willing to work; must have good address and neat appearance; semi-professional work; experience unnecessary; age 30-45; married or widow preferred; training given. Box Y-80, Post-Dispatch.

WOMAN—For country club resort, to assist cook, general housework, unencumbered and stay on place. Box Y-329, Post-Dispatch.

WOMEN—To sell popcorn, pretzels and potato chips, house to house. $1 a day guaranteed. 3651 North Market.

WOMAN—Housework, care 2 children, 5315A West av.; go to 5000 Gravois, then 3 blocks west.

WOMAN—To work in restaurant kitchen; must be able to put up orders. Call CE. 0241 Sunday.

WOMAN—Middle-aged, for housekeeping or nursing; city references. Phone JEf. 2906. 4371 Lacede.

WOMAN—Experienced, to iron ladies' clothes. Lange Laundry Co., 2004 S. Jefferson.

WOMAN—Middle-aged; light housekeeping, care for sick person. 3251 Knapp st.

WOMAN—White, housework, small family, stay, $4 week. MU. 7155.

WOMAN—35-45, white, Protestant, stay; general housework; laundry. Wln. 1030.

SALESWORK

THE positions offered under this classification are selling positions, such as canvassing, soliciting, house-to-house work, etc.

BOOK SALESLADIES—Or teachers, 30 volumes Children's Activities, $6; 40 per cent commission. 410 Louderman Bldg.

CANVASSERS—Salary and commission. 5244 Enright. Do not phone.

DRESS SALESLADY—Experienced with department manager's ability. Box Y-100, Post-Dispatch.

GIRLS—Between ages of 18 to 25, must be high school graduates, neat appearing and convincing talkers to take orders with field manager. Good pay. Apply before 8:30 a. m., 1961 Ry. Exch. Bldg.

GIRL—20-30; $5 to start. Apply 7:30 a. m., 518 Granite Bldg.

LADIES—2, mature; neat, pleasing personalities; capable of meeting public; confidence in own ability; anxious to be earning; send name, street address, phone number. Box Y-7, Post-Dispatch.

TELEPHONE SOLICITORS — Commission work at home. Yawitz Clg. Co., 916 N. Whittier.

TELEPHONE SOLICITOR—Dry cleaning; state age, experience, salary wanted and following. Box B-143, Post-Dispatch.

AGENTS WANTED—WOMEN

AGENTS—Women, who need money, can earn it by being a trained worker; learn good business; earn while learning. Write, giving age, phone. Box M-308, P.-D.

CANVASSERS AND SOLICITORS WOMEN

CANVASSERS—Four girls; salary, commission. Yawitz Cleaning Co., 916 N. Whittier st.

SOLICITOR—For crew work, experienced, 703A Cary, ant. for Virginia between 3 and 5, Monday.

TELEPHONE SOLICITOR—Small salary and commission. Box B-28, Post-Dis.

SALESWOMEN WANTED

CHRISTMAS CARDS
NEW NOVEL FEATURES
Daily cash showing "Ruby" 21-folder $1 Christmas assortment; fastest seller—nothing else like it; 100 per cent profit; 11 other big value assortments—gift wrappings, religious, humorous, everyday; famous line personal Christmas cards with name; finest quality; low prices; make big money spare, full time; no experience needed; own personal cards and samples offered free. Chilton Greetings, 179-A Lincoln, Boston, Mass.

SALESWOMEN
MILLINERY
READY-TO-WEAR
Who are "at liberty" at this time and would be interested in a connection in the same line on or before Aug 1, are invited to apply. Give full details of education, family background, business experience, social and fraternal contacts in first letter. Position open will pay salary and commission in downtown style department. Write to Box B-355, P.-D.

SELL 50 PERSONAL CHRISTMAS CARDS—$1
Biggest bargain; 50 gorgeous folders with name imprinted, $1; all one design or assorted; special—name-imprinted religious, humorous, business Christmas cards, 50 for $1; also outstanding Christmas assortments—25 folders, $1; profit, 50c. Big money makers. Free samples. General Card, 400 S. Peoria st., Dept. A-448, Chicago.

BEST SELLING CHRISTMAS CARDS
Make up to $35 weekly. Take easy orders for newest personal Christmas cards, with sender's name. 4 beautiful lines—low as 50 for $1. Big profits; also sell season's best $1 assortment 21 folders. 100% profit; full line $1 assortments; free samples.
WETMORE & SUDDEN, INC., Dept. SMJ, 749 Monroe Ave., Rochester, N. Y.

CHRISTMAS CARD SALESPEOPLE
Best selling line; my different 21-folder $1 box a "honey"; profits 50c a box; also other Christmas novelties, fast-selling everyday, gift wrappings; cash in now. Write free sample offer. Schwer, Dept. 671, Westfield, Mass.

CHRISTMAS CARD TRIUMPH—100 per cent profit selling sensational $1 assortment personal cards—3-way plan; combination offer; experience unnecessary; request samples. Bluebird, 74 Fitchburg, Mass.

SELL CHRISTMAS CARDS WITH SIGNATURE IN RAISED GOLD.
Fastest seller out; 21 folders, retail $1; profit 100%; also name imprinted Christmas cards, 50 for $1; many beautiful assortments, 50c up. Get samples. Friendship, 500 Adams, Elmira, N. Y.

GIRLS—10, good pay, easy work, don't phone. Apply 1-4, Monday, 5150 Cates.

LADY—For steady position; must be reliable and possess a pleasing personality; this is a splendid opportunity for a person with good common sense; remuneration above average; hours from 9 to 4, half day Saturday; applicant must be 30 years or more. Apply Employment Manager, Monday morning only. 824 Arcade Bldg.

SALESWOMEN AND SOLICITORS
5 ladies between age 25 and 40; must be neat, no others need apply; make $25 to $50 a week; hone-to-house soliciting, most dignified proposition. Call Sunday or Monday from 4 to 6 p. m. Mr. McNeil, 6603 Delmar.

SALESLADIES—Cash profits daily; sell season's largest line Christmas cards; personal cards, stationery, box assortments; double values; new low prices; you make up to 100% profit; experience unnecessary; free samples. Wallace Brown, 225R Fifth Ave., New York.

SALESWOMEN—Christmas card sensation; bigger profits selling leading $1 assortment; low priced personals; gift wrapping, everyday, etching, religious boxes; request samples. Doehla, Fitchburg 44, Mass.

SALESLADIES—To sell coats and dresses, experienced only need apply; steady position; neighborhood store; state age, experience, where last employed. Box Y-400, Post-Dispatch.

SALESWOMAN — Pleasant, courteous in serving customers; hours 9 to 4; good pay, permanent work with splendid opportunity for advancement. Apply 631 Arcade Bldg.

SALESLADIES—To sell coal and coke on commission; reliable company. Box Y-104, Post-Dispatch.

SALESLADIES — Attractive proposition; demonstrating an exclusive line of cosmetics. Call for appointment. PR. 6159

SALESLADIES—Work with crew; big commission. Apply 119 Olive st.

IF YOU agree to show your friends, I will send you actual sample snag-proofed silk hosiery and show you how to earn up to $22 a week. American Mills, Dept. W1025, Indianapolis, Ind.

IF you are alert, ambitious, over 27, residing in St. Louis or St. Louis County, and wish to earn a good income, write Box Y-293, Post-Dispatch.

IMMEDIATE opening with national organization for reliable woman, 25-45, executive type; no books. Write President, 207 Westport, Kansas City, Mo.

TEACHER can earn up to $1500 extra introducing new teaching aid of exceptional timeliness to schools, libraries; car needed; no investment. John M. Prendergast, salesmanager, 1512 Orleans, Dept. 1304, Chicago.

ROOMS and BOARD

ADVERTISEMENTS in this classification will be listed alphabetically by street, after which advertisements with other index words will follow.

ROOMS WITH BOARD—CITY

North

LEXINGTON, 4202—Southern exposure; private; convenient; excellent meals.

PARIS, 3616—½ block Natural Bridge; block Newstead; cool; board optional.

Northwest

LOTUS, 5129—Board; cool room; private home; 1 or 2 gentlemen; garage.

TERRY, 5134 — Young man, front, private, room $3, board $6.50.

South

ACCOMAC, 2835A—Cool rooms, real meals, cars, bus, $5 up.

ARKANSAS, 2324—Large room with board; couple or gentleman; private.

ARSENAL, 2816A — 1 or 2 ladies; also laundry; reasonable. PR. 2396.

CONNECTICUT, 3888—Large room; private home; board optional; gentleman or couple; transportation. GR. 8480.

CONNECTICUT, 3651A — Bright rooms; southern exposure; board; private; employed; reasonable.

CONNECTICUT, 3642A — Room, board; southern exposure; hot water, also shower; 2 gentlemen; reasonable.

CONNECTICUT, 3409 — Front bungalow; young man; good meals. PR. 0697.

DE TONTY, 38xx—Large, cool room, for 2; meals; twin beds; fan. LA. 8963.

FLAD, 4006A—Cool, front for 1 or 2; homelike, meals; $5.50. PR. 1984.

GRAND, 4122A S.—Front; gentlemen or couple employed; meals. RI. 2708M.

HALLIDAY, 3505—Single, good meals, clean; near park, $6. LA. 5334.

HALLIDAY, 3505—Room, board optional. Southern exposure. LA. 5334.

HALLIDAY, 3533—Small room and board, reasonable; gentleman.

LAFAYETTE, 4005A—2, share cool room, home privileges. PR. 5356.

OAK HILL, 3607—Room, board; 1 or 2 employed ladies. GR. 5364.

RUSSELL, 3644—Front room; modern residence; good food; clean; quiet.

RUSSELL, 4050—Single or double; good home cooking.

SHENANDOAH, 2828—Room, board, laundry; phone; twin beds if double; convenient transportation; gentlemen employed.

SHENANDOAH, 4556A—Large south; twin beds; also single. LA. 5043.

SHENANDOAH, 3921A—Excellent meals for 2; all conveniences. LA. 0583.

VIRGINIA, 19xx—Large front; laundry, board optional. Private. GR. 3730.

ROOM—Large, cool; with or without board. GR. 6624.

ROOMS WITH BOARD—South

ROOM—Cool, comfortable, for 2; beautifully furnished; home modern; transportation; good food. PR. 5807.

ROOM—Two men or ladies; private family; excellent meals. RI. 0871R.

Southwest

MARDEL, 5018 (3800 south, west Kingshighway)—Cool south room, 1st floor; for two employed; private; meals.

ROOM—Gentleman, private home, convenient, transportation, reasonable. FL. 8457.

ROOM AND BOARD—Lovely home for couple or 2 employed. RI. 8291W.

West

LIVE AT HOTEL CLUBS.
5406 Delmar.
For business men and women; beautifully furnished rooms with bath; excellent meals. ROsedale 9342.

BARTMER, 5333—Large, cool room; good meals; private home; reasonable.

BARTMER, 53xx—Twin beds, employed girls or couple; $6. RO. 2470.

BELT, 716—1st floor, large, cool room; single, double, bath. FO. 5521.

BELT, 716—2d floor south room, twin beds; 2 closets; share bath; meals.

CABANNE, 5029—Board for ladies, $5.50; also single room; home privileges.

CABANNE, 5005 — Lovely large front; cool; excellent meals; German; $6.

CASTLEMAN, 4048—Board with 2d floor single room, $5.

CATES, 5837—Lovely room with board, for 2; excellent meals; conveniences. PA. 2190.

CATES, 5948 — Large, cool front; residence; garage. CAbany 4387W.

CATES, 5030—Cool room, for 1 or 2; meals optional; private. FO. 0564.

CATES, 5869—Lovely cool rooms; sleeping porch; good meals; reasonable.

CLARA, 758 — 2d north; lovely home; 2 people; excellent meals, $6. FO. 0371.

CLEMENS, 5894—Large, clean, outside rooms, twin beds, good food, reasonable, convenient location. CA. 2820.

CLEMENS, 5942—Desirable room, board; hot-water; reasonable rates; ladies.

DELMAR, 5321 Apt. 5 — Single; 2 exposures; real home; excellent meals. FOrest 1976.

DELMAR, 5321—Apt. 4; room, 2 exposures; lovely home; excellent meals.

DELMAR, 5305—2d east; single, double; excellent meals; reasonable rates.

DELMAR, 5305—2d floor east; single, double; excellent meals; reasonable rates.

ENRIGHT, 5338—Apt. C for good room, board, shower, 1-2, $5.75 each.

ENRIGHT, 5215—Single or double room; fine meals; 2 baths; large porch.

FOREST PARK, 4548—First west; double; excellent meals; very convenient.

GIBSON, 4571A—Large, twin beds, convenient; German cooking. FR. 4366.

LINDELL, 4642—Home for business people, wholesome meals, very reasonable.

LIVE AT 4411 McPHERSON
SINGLE AND DOUBLE ROOMS
with board, some with private baths. Also 2 rooms, no board.
All Newly Furnished and Decorated. Excellent Meals. JE. 3923.

McPHERSON, 4457—Lovely 2d floor front room; excellent meals; for employed couple; reasonable; private family.

McPHERSON, 4483—Beautiful, refined home, exceptional meals, reasonable.

MAPLE, 5019—Desirable rooms, board, private home; convenient location; garage

4337 MARYLAND
CATHOLIC WOMEN'S ASSOCIATION
Comfortable home for girls employed; room, board; reasonable rates. FR. 7542.

NASHVILLE, 6755—Room and board; lady or gentlemen; private family.

PAGE, 5041—Home for young men; twin beds, loads good eats, $5.

PERSHING, 5939—Large, cool room; congenial home; good meals; reasonable.

RAYMOND, 5226—Second floor; good home cooking; congenial surroundings; reasonable.

RAYMOND, 5031—Lovely home, single or double; finest meals; reasonable.

VERNON, 5054—Attractive Southern exposure; delicious meals; reasonable. FO. 3778.

VERNON, 5052—Large airy, south, $5; board. FO. 8998.

VERNON, 5105—Large front room, homelike; lady; elderly preferred.

VERNON, 5090—Attractive home, twin beds; home cooking; reasonable.

VERNON, 5031—1 OR 2 MEN; SMALL FAMILY; GOOD COOKING; $6.

VERNON, 5723—Room and board; private family; garage.

WASHINGTON, 5097—Attractive rooms; lovely home; excellent meals; reasonable.

WASHINGTON, 5138—Southern exposed rooms, desirable single, double; excellent food.

WASHINGTON, 5214—Unusually attractive south, cool room; excellent meals.

WASHINGTON, 5280—Front; twin beds; bath; excellent meals; $5-$6; garage.

WASHINGTON, 5151—Beautifully furnished connecting; bath; excellent meals.

WASHINGTON, 5142—Attractive front; excellent meals; congenial surroundings; $6.

WASHINGTON, 5164—Double room; south exposure; reasonable; good meals.

WASHINGTON, 5033—Clean rooms, board; family style; men preferred, $6.

5244 WATERMAN
SINGLE AND DOUBLE ROOMS
Newly furnished. Just opened. One lovely front, twin beds. See them today. Attractive rates. Excellent meals. ROsedale 9647.

5109 WATERMAN
SINGLE AND DOUBLE ROOMS
with board, for girls and business women. All newly furnished. Cool rooms. Excellent meals. FOrest 1735.

WATERMAN, 5168—Beautiful 2d floor room, southern exposure; 1 or 2; excellent meals; reasonable.

WATERMAN, 55xx—Room for 1 or 2, in cool first floor apartment; private bath; board optional. FO. 1836.

WATERMAN, 5736 — Desirable rooms, board; newly decorated; good transportation.

WATERMAN, 5059A—Cool light room; twin beds; 1 or 2; reasonable.

WATERMAN, 5126—Room, excellent meals; congenial surroundings.

WELLS, 5231A—Room, nicely furnished; board optional; private. FO. 5445.

WEST, 52xx—Lovely home for lady employed; excellent meals. FO. 0382.

WESTMINSTER, 4621—Large south room, owner's home; excellent meals; $6.

WEST PINE, 4484—South; twin beds; shower; excellent meals; parking.

WEST PINE, 4488—Cool, airy, home-like; very good meals; employed.

WEST PINE, 4425—Pleasant rooms, excellent meals; single, double. FR. 3741.

WEST PINE, 4915—Rooms, newly furnished; excellent food. RO. 1259.

FOR GENTLEMEN — 3 meals day; $6 week. Phone JEfferson 3531.

HAVE you seen 3750 West Pine, clean, home-like, excellent meals.

RESIDENTIAL CLUB—For refined Jewish men and women; shower. FO. 3943.

ROOM—Attractive, ideal surroundings, home cooking, gentleman preferred. RO. 7324.

ROOMS—3, private bath, accommodate 4, with meals $25 RO. 2744.

ROOM, BOARD—Large, cool; shower; near Forest Park. FO. 1936.

ROOMS FOR RENT—CITY

Central

$4 PER WEEK.
GUEST LAUNDRY FREE.
MILNER HOTEL, 1431 PINE.

North

ALICE, 2039—South front rooms, 1 or 2 gentlemen, board optional. CO. 1389R.

ASHLAND, 3928—Desirable front room; private family. JE. 0650.

BAILEY, 3515—Rooms for light housekeeping, near Fairgrounds park.

BARRETT, 3217—Cool rooms; kitchen privilege; no other roomers.

BENTON, 1530—Cool furnished rooms, bath, sink, linens, laundered, quiet.

BROADWAY, 3613A N. (rear)—2 large rooms, newly decorated; gas, electric; back porch; adults.

EAST WARNE, 2160—Kitchenette, small bedroom; employed adults; conveniences.

FAIR, 4043A—Housekeeping or sleeping; private; all conveniences.

GRAND, 3540 N.—Housekeeping room; refrigeration, stove; phone. FR. 7074.

GREER, 3514A—1 or 2 girls or couple; all conveniences.

ROOMS FOR RENT—North

HARRIS, 4258A—2 large furnished housekeeping; private entrance; bath.

HEBERT, 1915A—Rooms, kitchenette; private bath; side entrance; reasonable.

KENNERLY, 3957—2 furnished housekeeping, front; clean; porch; reasonable.

LABADIE, 3950—Large front; light, airy; nicely furnished; gentlemen or couple; board optional; home privileges; private.

LABADIE, 4050—Beautiful suite, bedroom, twin beds, private bath, alcove living-room; modern conveniences; private.

LABADIE, 3903—Large front, cool room, 1 or 2. JE. 8520.

MAFFITT, 3821—1 or 2 light housekeeping, clean, reasonable.

NEWSTEAD, 3200 N.—Housekeeping and sleeping, $2 up.

OBEAR, 1507—3 housekeeping rooms, heat, gas, electric furnished, private.

RED BUD, 4500A—Large, cool, attractive sleeping; close to transportation.

ST. LOUIS, 2311—Newly furnished housekeeping rooms.

ST. LOUIS, 2305—Clean housekeeping room; corner house; yard; phone.

SALISBURY, 806—Light housekeeping, single and double, reasonable.

TWENTIETH, 3940 N.—Connecting and single, housekeeping rooms, also sleeping.

Northwest

ARLINGTON, 3419—2-room cottage, furnished for housekeeping, bath, also 1 housekeeping, adults, garage.

COTE BRILLIANTE, 4756A—Nice large room, closet, plate. FO. 4215.

COTE BRILLIANTE, 5877—Front sleeping room; 1 or 2 working girls.

CUPPLES PL., 4763—Two housekeeping rooms; newly decorated; conveniences; adults; reasonable.

EUCLID, 2834 N.—2 large, light housekeeping; sink, all conveniences.

GARESCHE, 6065A—3 rooms, bath, garage, heat furnished.

GILMORE, 5404—2 housekeeping; sink, bath, gas, electric washer, garage, $5; private home, near bus. MU. 0524.

GREER, 4845—Nice room for 2 gentlemen or employed couple. CO. 2808.

HIGHLAND, 5853—Desirable front, southern exposure; meals optional.

LOTUS, 5060—Completely furnished two-room apartment suite; Kelvinator, washer; $5.

MARCUS, 1705—Connecting housekeeping rooms, 1st floor, sink. FO. 8581.

NORTHLAND, 4760—Large unfurnished front, with small connecting kitchen; icebox, range, linoleum, cabinet, sink, hot water, venetian blinds.

PAGE, 3633A—Large room, kitchen privilege, continued hot water. FR. 2790.

RED BUD, 4558—Nice room, board optional. LA. 7911W.

ROBIN, 5420—2 rooms, electric refrigerator; private entrance. EV. 2978.

ST. LOUIS, 4942—Nicely furnished housekeeping, sleeping, private family.

SHREVE, 4414—3 rooms, furnished, first floor; adults only.

THRUSH, 5417—3 rooms, bath, nicely furnished, couple, $6 week.

THRUSH, 4981A—2 unfurnished rooms, reasonable. EVergreen 6435.

ROOM—Large, cool; private home; breakfast; garage. CO. 2367.

South

ACCOMAC 2853—Room for two gentlemen; private.

ALASKA, 4639—Furnished room, private family; board optional. RI. 5673R.

ALLEN, 2627—Attractive sleeping room, convenient, reasonable. GR. 4796.

ARSENAL, 3826—First floor, private, cool, clean; large or twin beds; gentleman; phone; board optional; every convenience.

ARSENAL, 3436—South connecting housekeeping, closets, sink, range.

ARSENAL, 3516—Room; very desirable; modern; private home; board optional.

ARSENAL, 2017—Connected furnished rooms, light housekeeping; modern; cool.

BINGHAM, 4353—2 rooms for employed couple; private home; 2 bus lines.

BOTANICAL, 3971—Room, kitchenette, refrigeration. Compton, Park car. LA. 8620.

BOTANICAL, 3626 — Comfortable living-room; in-a-dor bed; kitchen; washer.

BOTANICAL, 4166—2 furnished housekeeping rooms, vacant Monday p. m.

CAROLINE, 3557—Connecting housekeeping, neatly furnished; rent reduced. GR. 9625.

CARLINE, 3425—1st floor, 3 rooms, unfurnished, newly papered. LA. 5586.

CASTLEMAN, 4058—Connecting housekeeping, $3 and $3.50 single, $2.25, $2.50.

CASTLEMAN, 3940—2 rooms, kitchenette; 3d floor; adults; conveniences.

CASTLEMAN, 4244—Housekeeping three rooms, well furnished, 1st floor, clean.

CLEVELAND, 3801—Beautiful private home, single or double, board optional, reasonable.

CLEVELAND, 3652 — Beautiful front housekeeping, 3d floor, sink, quiet, reasonable.

CLEVELAND, 3858 — 2-room apartment; refrigeration; adults.

CLEVELAND, 3917A—Rooms, clean; kitchen privileges; adults. GR. 5251.

CLEVELAND, 3666—Room, in private residence; breakfast optional.

COMPTON, 4450 S.—3 basement rooms and bath.

COMPTON, 4306 S.—Attractive room for young employed lady; board optional.

CONNECTICUT, 3818—Two housekeeping rooms, attractive, complete; private.

CONNECTICUT, 4052—2, newly furnished; refrigeration; private entrance.

CONNECTICUT, 4050—2 rooms, southern exposure; private entrance; porch.

DE TONTY, 4145A—Single or double; attractive, southern exposure; private home; phone.

DE TONTY, 4339—Employed woman, radio, fan, private home, board optional.

EADS, 2838—2 lovely connecting front housekeeping; reasonable; phone.

EIGHTEENTH, 2437 S.—Housekeeping; cool; sink; large, cool yard. GR. 0668.

FLAD, 3661—Large, cool front, double exposure; lovely home; reasonable.

FOLSOM, 3633—Single or double; board optional; private. Begg.

GILES, 3503A—Small clean sleeping room for employed lady, $2.

GRAND, 2149 S.—Beautiful sleeping room; hot, cold water, radio, fan; reasonable to desirable tenant.

GRAVOIS, 3103A—3 rooms and bath, furnished; electric. PR. 8794.

HALLIDAY, 35xx—Large; twin beds; private; breakfast optional. PR. 0773.

HARTFORD, 3528—Desirable, for 1 or 2; convenient to bus and cars.

HARTFORD, 3541—Nice room; all conveniences; gentleman preferred.

HENRIETTA, 2905A—Front room and kitchenette; also single room, completely furnished; phone, fan and new washer.

HENRIETTA, 2722A—2 connecting rooms; complete; adults. LA. 0930.

HUMPHREY, 3635—Well furnished room, 2d floor west; phone.

HUMPHREY, 3853A—Desirable front room, southern exposure; private family.

IOWA, 3442

ROOMS IN SUBURBS

CLAYTON RD., 9155—Furnished room; south exposure; good transportation.

RICHMOND PL., 7437—Lovely, adjoining bath, private family; couple employed; 2 girls; breakfast optional. HI. 0302.

ROOM—Clayton; sleeping porch, south and west exposure; breakfast. Sunday, CA. 5531W.

ROOM—Cool, 1st floor, close to transportation. KI. 617W.

ROOM—Large, airy, twin beds; good meals (Clayton). CA. 8471W.

ROOMMATES WANTED AND APARTMENTS SHARED

JEWISH LADY Wid.—To share small apartment, own bedroom; $13.50 month; 736 De Mun, Apt. 2, or phone CA. 6035 Sunday or Monday.

BUSINESS GIRL—Refined, share lovely housekeeping quarters; 50xx west; $10; references. C. S., Box F-376, P.-D.

1 OR 2 employed girls or couple, West End; convenient location. Box Y-249, Post-Dispatch.

LADY—Or 2 girls share apartment with young widow; good transportation; nice home. JE. 6822.

MAGNOLIA, 3438A—Near park; gentleman; share desirable room; twin beds, $3

MAN or couple to share country brick bungalow. Box Y-238, Post-Dispatch.

SHARE attractive 4-room apartment with 2 refined girls. Colfax 1125J.

GIRL—Employed, to share efficiency partment. CA. 1572R.

CLEVELAND, 4222—Refined lady to share 4 rooms; reasonable; Sunday.

COUPLE—To share 4 rooms with lady; must be employed. 1087 S. Taylor.

GIRL Wtd.—Share attractive apartment; reasonable. Parkview 6177W.

GIRL—To share attractive 4-room apartment. 5370 Delmar, Apt. 8.

LADY would like lady or couple to share home; convenient transportation. Hiland 1567.

LADY—Share furnished apartment with mother, two daughters. RO. 1240.

LADY—Will share home with couple; reasonable. EV. 6873.

ROOM for 1 or 2 employed ladies in lovely home. FO. 7025.

VERNON, 5432—Lady employed to share my apt. $3. RO. 9969.

PERSHING, 55xx—Girl to share apartment; attractive; $3.50 week. RO. 6155

APARTMENT to share; woman, nurse preferred. FO. 2937, 5308 Wells.

CONGENIAL GIRL share apartment, south. GRand 8695.

YOUNG LADY—Share beautiful apartment; $4. CA. 7193J.

YOUNG LADY—Refined, employed, share apartment, north, with widow. FR. 1918

TWO YOUNG WOMEN—Share apartment; cheap. GA. 2226.

SUBURBAN ROOM AND BOARD

LOVELY suburban home, old folks, quiet, pleasant; nurse; good food; home-grown vegetables; special rates; bus line. Rosecrest Home, Victor 25391.

CLAYTON—Private home; no other guests; conveniences; breakfast. PA. 7650W.

ROOMS FOR RENT—COLORED

PAGE, 4250 W.—Room, kitchenette; unfurnished; also sleeping.

ROOM & BOARD WANTED

ROOMS WANTED

1 LARGE or 2 small, unfurnished rooms; kitchenette; private family; near Forest Park. RO. 4147.

BEDROOMS Wtd.—Two, in private home, Maplewood or Richmond Heights; piano; garage. Box M-307, Post-Dispatch.

GENTLEMAN desires cool room, breakfast; private home. Box Y-26, Post-Dispatch.

LADY employed, west; quiet home; references. Box Y-220, Post-Dispatch.

ROOM Wtd.—Large unfurnished, state price, lady. Box M-378, Post-Dispatch.

ROOM—Private family, breakfast, garage; U. City, 7000 west. CA. 2696J.

ROOMS AND BOARD WANTED

BEAUTIFUL estate modern home, accommodate 2 or 4 refined people, 10 miles west of city, ½ mile east of Manchester, Mo., 1 block south of highway. Mrs. Smith.

ROOM AND BOARD Wtd.—In private home; West End; gentleman. Box M-16, Post-Dispatch.

BACHELOR—West End; south exposure; garage; refined home; references. Box F-196, Post-Dispatch.

SUBURBAN RENTS

COUNTY HOMES FOR LEASE

Kirkwood

515 Dickson

6 Bedrooms, 2 Baths, Large Corner Lot, $90.00

Richmond Heights

1433 Rankin

(1 Block West of Bellevue at Dale) Duplex of 3 bedrooms, 1½ baths; on a 135-ft. lot. Rental $90.

University City

7052 Waterman

5 Bedrooms, 2 Baths Servants' Quarters Gas Heat, Rental $100.00

All Open

Franciscus-Maginn, Inc.

MAin 4407

COOLEST SPOT IN COUNTY LOW RENT

High land, big trees, lawn, 2 acres, one in garden; 6-room house, unfinished inside; beautiful view; porches, electricity, good well water; 6 miles north of Halls Ferry circle on 99, turn right New Jamestown rd., third house south side, man on place. C. E. Hermann, call Monday, CH. 8874.

OPEN FOR INSPECTION.

1167 Hillsdale dr. (Hampton Park); residence, large grounds, 4 bedrooms, 2 baths; 4-car garage; gas heat; will lease, $125. VINCENT, Hiland 2201.

BEAUTIFUL country place, 4 rooms, all modern, steam heat, garage; 1 mile south Oakville. Farmers' Club, Telegraph rd., R. 9, Box 399, Meeka.

BUNGALOW—4-room; large fireplace; beautiful 3 acres; near airport; reasonable. JE. 0303.

BUNGALOW—Modern 5-room or lease; bath, oil burner, electric stove, Bellefontaine rd., neighborhood. EV. 4259.

DELAWARE, 1249A—Lovely 4 rooms, bath; newly decorated; $18. GHERTNER, MU. 1380.

HOUSE—4 or 6 rooms; large chicken house; rent exchanged for board; Manchester and Bennett. Apply first house north on Bennett.

NATURAL BRIDGE, 9225—1 mile west of Carson rd.; 4 rooms and sunroom; modern bungalow; with 3¼ acres of land; rent $30. A. JAY KUHS.

NEW HOME—On one acre; large porches; air-condition. Clayton rd., east of Geyer rd.

DUKE-YOUNG, INC., 16 N. 8th. CH. 3944.

SAPPINGTON RD. AT LINDBERGH — Modern 6-room brick bungalow; $60. RI. 4086.

YOU can buy in beautiful Eminence Terrace astonishing values. New 5-room bricks, tile kitchens and baths; various floor plans; built-in features; small down payment; monthly payments now lower than your present rent; St. Charles rd. to 8900, 1 north, 1 west; phone Wln. 1614, EV. 0261.

Belnor

GLEN ECHO, 8400—Beautiful 6-room and sunroom residence; strictly modern; garage attached.

8301 Racquet; 2-story residence; 6 rooms; hot-water heat; hardwood floors; 2-car garage.

KNICKMEYER-FLEER. FR. 6616.

GLEN ECHO DR., 8128—Modern 6 rooms, ideal location; reasonable. EV. 6370.

Carsonville

WELSBERG, 3232—4-room modern bungalow; hardwood floors, tile bath and kitchen; Craftex walls; garage; nice lot; rent reasonable. CEntral 9666.

SUBURBAN PROP. FOR RENT

Carsonville

BUNGALOW—4 rooms; 1½ acres; west on Weldon off Carson.

Clayton

SEE OUR ATTRACTIVE APARTMENT

7557 YORK DRIVE

4 beautiful airy rooms now available in this exclusive neighborhood.

SEE JANITOR or CALL FLANDERS 5600

5 BEDROOMS—3 BATHS

63xx Alexander dr., modern residence of 10 rooms, 3 baths and first floor lavatory; screened porch; play room; 3-car garage, wading pool; grounds beautifully landscaped. For appointment to inspect call

BARNGROVE REALTY CO.

112 N. 7th st. MA. 2185.

ALEXANDER DR., 6349—11-room residence with 3 baths, 2 screened porches, wading pool; 3-car garage; lot 75x150; cedar closets, gas furnace, water heater; terrase first floor; partly furnished; rents for $200. Really a beauty and in splendid neighborhood.

DICKMANN, 804 Chestnut. MAin 4111.

BEMISTON, 201 N.—7 rooms, bath and separate lavatory; large porch; lovely yard; $65.

EUGENE J. ALTHEIMER, WILLIAMS & CALMER, INC.

BEMISTON, 166 N.—1st floor apartment, 2 bedrooms. FR. 6540, week days.

BYRON, 7526-29 — New duplexes; just completed, 5, 6 or 7 rooms.

DUKE-YOUNG, INC., 16 N. 8th. CH. 3944.

DAVIS PL.—Duplex; 8008 Venetian dr.; 6 rooms, bath; no small children; gentiles; newly decorated; $90. FO. 7890.

DAVIS PL.—Duplex, 8008 Venetian dr.; 6 rooms, 1 bath; no small children; gentiles; newly decorated; $90. FO. 7890.

7507 OXFORD

Lovely apartment of 5 rooms with tile bath, stove, refrigerator; garage; janitor service.

A. G. BLANKE R. E. CO. MAin 3046.

7537 PARKDALE

7 Rooms, 2 Baths. Garage.

FLETCHER R. HARRIS REALTY CO. 200 N. 4th st. MAin 5509.

SAN BONITA, 6701—5 rooms and garage; convenient transportation; beautiful, quiet surroundings; $37.50.

Wenzlick Thoughtful Management. CH.6900

WELLINGTON WAY, 7542—Most attractive duplex apartment in Moorlands; 8 rooms, 2 baths, gas heat. Phone PA. 5471 Sunday or JE. 1790 Monday.

WESTWOOD, 731—3 bedrooms Moorlands apartment; porch, sunroom, 2 baths; near Glen Ridge, Wydown schools; open.

WYDOWN, 7625—Beautiful 7-room apartment with 2 baths, fireplace and bookcase in living room; rent reasonable.

DUKE-YOUNG, INC., 16 N. 8th. CH. 3944.

SEVEN GABLES EFFICIENCY APARTMENTS—18 N. Meramec, Clayton. Meier, Comfort, Bergs & Judge. RA. 8140.

Ferguson

BUNGALOW—5-room modern brick; newly decorated; 2-car garage; rent $37.50. Vacant July 15. ATwater 191W.

WELEBA, 1323 (Homecrest)—4-room modern brick bungalow; basement garage, $28.50.

ARCHWILL REALTY, 6525 Page. PA.5119

Florissant

BUNGALOW—4 rooms, bath, garage; heat furnished. ATwater 318J.

BUNGALOW—Jean-Harrison, a fine home, reference. NESSING, Realtor, ATw. 645.

Kirkwood

APARTMENT—126 E. Jefferson; 5-room efficiency; Frigidaire, gas stove, hot water, heat, janitor service; near transportation and stores.

No. 1 Pitman pl.; 7 rooms, frame house; 2-car garage; large fenced yard; near transportation and schools.

No. 12 Pitman pl.; 7-room brick house; fenced yard; near transportation and schools.

ROLOFF DEVELOPMENT CORP. TErryhill 3-2334.

FOR RENT

305 Frieda	— — —	—$35.00 per mo.
106 W. Monroe	— — —	37.50 per mo.
307 Frieda	— — —	42.50 per mo.
626 S. Fillmore	— — —	47.50 per mo.
514 Angenette	— — —	75.00 per mo.

KARSNICK KI. 1641

ALTUS PL., 318—About Aug. 1; 5 rooms, hardwood floors throughout; vitrolite bath, basement garage; living room 25x 15; lot 100x160; a beauty; rent $55. Owner 310 Altus pl. Phone Kl. 816.

COTTAGE—5 rooms; insulated; screened porch, hot-air heat, oil burner, shaded lot 50x150; close to car line and school; $40; other rentals.

Raymond M. Henley. TErryhill 3-0800.

GEYER, 1108 S.—6-room house for summer. KIrk. 2294W.

PEARL, 651 N. — Transferred to Oklahoma; must dispose of lease 6 rooms, modern; AI condition; $65. RI. 2056.

TAYLOR, 1036 N. (Adele pl.)—5 rooms, bungalow; hot-water heat; garage. EDWARD L. BAKEWELL, 118 N. 7th. CHestnut 5555.

Ladue Village

6 PRADO DRIVE

La Hacienda

4 bedrooms, 2 baths, 2 maids' rooms and bath, 2 porches, 3-car garage. Open Sunday.

DUBINSKY REALTY CO. 5th Fl. Wainwright Bldg. MA. 2757

Maplewood

ALICIA, 7529—Bungalow, 5 lovely rooms, basement garage. Open. HI. 8365.

BRUNO, 7610—New, modern 5-room brick bungalow, tile kitchen and bath, open Sunday.

FRANK H. STerling 0100 BROWN REALTY CO. 7184 Manchester

FLORA, 7431—3 large rooms, heat, light and gas furnished; with or without garage. HI. 3294.

LOHMEYER, 7319—2-room apartment, newly decorated; heat, electricity furnished, conveniences.

MAPLE, 7389—Efficiency apartment; $32.50 and $35, and bedroom apartments, $45. HI. 4046.

Wenzlick Thoughtful Management.

MARIETTA, 7341A—4-room flat, bath, furnace; will decorate; $20. GRAEF REAL ESTATE, 706 Chestnut. MA. 2312.

MARIETTA, 7341A — 4-room flat; bath, furnace, $20. GRAEF, 706 Chestnut. MAin 2312.

RANNELS, 7758—5 rooms; hardwood floors; basement garage; newly decorated; $35.

Wenzlick Thoughtful Management. CH.6900

STANLEY, 7245A—Modern, 4 rooms, sunroom, garage; $29.50. CH. 8342.

SUTTON, 2504—3 large rooms, modern; refrigeration and janitor service; low rent. SACKS R. E. CO., CE. 1395.

WEAVER, 7566—4 and sunroom; basement garage; modern; adults. RI. 2938W

YALE, 2275—Efficiency and bedroom apartment; gas, stove, refrigerator.

Wenzlick Thoughtful Management. CH.6900

ZEPHYR, 7263—5-room modern; garage, only $40.

Normandy

AUGUSTA, 7724—7 rooms, large yard; near transportation, $50. EV. 0205.

GREENDALE DR.—6 rooms and sunroom, garage attached; $50; look Sunday, steam heat. HEATH CO., GA. 3164

LUCAS AND HUNT RD., 2210—Modern 5 rooms, garage; nice place; will decorate. MOUND CITY TRUST. CO. 3600.

NATURAL BRIDGE, 7229—8 rooms; modern; garage; $75 with oil heat, $70 without.

GEO. J. WANSTRATH, CE. 2940, FR. 1235

NATURAL BRIDGE, 7064—Large duplex, corner, up or down.

SIXTY-NINTH, 2134—5-room modern brick; ½ block schools and transportation.

Overland

BUNGALOW—Brick; new; 4 rooms; everything furnished. 10235 Driver.

WINDOM, 8841—6 rooms, 2 baths; all modern; garages; schools; stores; open. H. H. HAFFNER R. CO., CA. 2996.

Pine Lawn

APARTMENT—4-room efficiency; heat; garage; newly decorated; $30. CA. 7277R.

OAKDALE, 3504—6 room completely furnished, garage and large yard. EV. 7821.

LEDORE, 8205—Bungalow, 5 rooms, bath, furnace, garage, $28.

SUBURBAN PROP. FOR RENT

Pine Lawn

MANOLA, 3808—Bungalow, 5 rooms, bath, furnace; garage; $30. GR. 1294.

WOODROW, 6417—5 rooms, modern brick bungalow; garage, fenced yard, $48. Archwill Realty, 6525 Page. PA. 5119.

Richmond Heights

ARTHUR, 7720—5 rooms; garage; good condition; $27.50 month.

BELLEVUE, 2033—Beautiful 5-room bungalow; automatic heat; screened porch; side drive, etc.; St. Luke's parish, $44.50

CLAYTONIA, 1117—5 lovely rooms, first floor; garage; open. FO. 4233.

CLAYTON RD., 6356—4 attractive rooms; $30. T. L. LANG. HI. 6373.

EAST LINDEN, 1070—5-room flat, 2d floor. MU. 4532. MU. 4540.

EDWARDS TER., 1113—6 rooms; garage; $50. T. L. LANG. HI. 6373.

ETHEL, 7552—5 rooms; porch; garage; $45. LANG. HI. 6373.

1346 HAWTHORNE

Lovely apartment of living room, bedroom, dinette and kitchenette.

A. G. BLANKE R. E. CO. MAin 3046.

LACLEDE STATION RD., 1307—Brand-new 5-room bungalow; tile bath and kitchen; $50. HI. 2488.

LILE, 7716—6-room house; garage. Apply 24 Burroughs lane, Clayton.

MOORLANDS, 1124 — Attractive 5-room lower flat, $40. LANG, HI. 6373.

WEST PARK, 7220—4 rooms, dinette, light, cool, perfect condition; adults.

WESTON PL., 7711—Lease 8 rooms; screen porch; 1½ baths; large grounds.

NEW, MODERNISTIC

7700 Wise, at Hoodlands dr., 4-room apartment; heat furnished; air-cooled bedrooms; Veentian blinds; tile bath and kitchen; inside garage.

YALE, 1624A—3 rooms, bath, furnace; modern; $25. RI. 4310.

St. John's Station

BROWN RD., 3724—4 rooms; bath; furnished or unfurnished.

EAST PL., 3509—Four rooms, modern. Call 3515 Central or EV. 0692.

EDGAR, 2949—4 rooms, hardwood floors, cabinet sink, tile bath, basement garage.

Shrewsbury

WILL RENT to desirable couple, 4-room private home, heat, light, gas, water furnished. 7735 Suffolk. ST. 3326.

University City

7820 CORNELL

Beautiful brand-new 6-room residence; rathskeller, Venetian blinds, gas heat; no small children.

7746 GANNON

Very modern; beautiful 6 rooms; 1st floor duplex; oil burner; garage, large lot at corner.

6829 WATERMAN

Residence; 7 rooms, 2 baths; 3rd floor, 1 room and bath; good condition; 2-car garage.

Carl G. Stifel Realty CA. 6000

AMHERST, 7142—5 rooms, garage; convenient to new school in University Park; $75.

THE RALPH D'OENCH CO. JE. 3780

AMHERST, 7309A—5-room apartment.

7124 Cambridge; 7-room house, 2 baths. 7530 Cornell; 6-room house.

7261 Delmar; 6-room apartment, open.

7745A Gannon; 5-room flat, duplex.

7383 Pershing; 5-room apartment, open.

7564 Stanford; 6-room house.

BLUMENFELD R. E. CO. CA. 8500.

ALFRED DR., 8302—New 4-room brick bungalow; 5-room arrangement; highly modern; garage; $45.

MORRIS AACH CO., INC., 826 Chestnut.

AMHERST, 7207—5 rooms, maid's room, etc.; stove and refrigerator; heat.

MORSEI-NAUMANN-O'REILLY CO. FR. 4242. 2700 N. Grand.

AMHERST, 7256—6 rooms (3 bedrooms), tile bath, heat plant; garage; $50. Open. McDONALD, 823 Chestnut. Main 0142.

APARTMENTS—7050 Forsythe, 4 rooms (studio living room, elevated dining room); 7042 Forsythe, 5 rooms; 7355 Lindell, 3 and 4 rooms; open. CAbany 5800.

BALSON, 7211—5-room efficiency; heat, refrigeration, stove; garage, FA. 3560R

U. CITY, $23

6745 Crest (1 block north of Bartmer at Pershing School) is a thoroughly modern 5-room flat. CE. 4801.

CREST, 6501—3 rooms, modern; $22.50; convenient.

DARTMOUTH, 7140 — 6-room attractive apartment; garage. LANG, HI. 6373.

DELMAR, 7515—Beautiful new strictly modern home; 6 large rooms; open Sunday.

FRANK H. STerling 0100 BROWN REALTY CO. 7184 Manchester

DELMAR, 7365—8 rooms; tiled wall bath and kitchen; truly fine apartment home; $90.

Wenzlick Thoughtful Management. CH.6900

DELMAR, 7307—5 rooms, sunroom, heated. 7943 Delmar, 7 rooms, 2 baths, new. 7010 Palace, 7 rooms, sunroom, heated. 7700 Delmar. RALPH S. DUKE. CA. 4753

DELMAR, 7825—Duplex residence, 3 bedrooms, 1½ baths; 2-car garage; open.

ENRIGHT, 6001—6 rooms, garage; southern exposure; $50. GA. 2262.

7024 FORSYTHE

Beautiful modern 7 rooms; 2 baths, refrigeration, garage, concealed radiation, parquet floors. CE. 7476.

FORSYTHE, 7222—1st floor, desirable 5 rooms and sun parlor; modern; garage; $65.

MERCANTILE COMMERCE BANK & TRUST COMPANY.

8th and Locust sts. CEntral 3500.

HOW, 7735—5 rooms, screened-in sleeping porch, tiled bath and kitchen; stoker heat. Open. GA. 3993.

LELAND, 726—5 rooms and sunroom; 3 exposures; heat and refrigeration.

Wenzlick Thoughtful Management. CH.6900

LIBERTY, 7378—New 4-room brick; large yard; screened porch. PA. 2382R.

MELVILLE, 310—3-room efficiency; stove and refrigerator furnished; heat and janitor service; $35.

DICKMANN, 804 Chestnut. MAin 4111.

MIDLAND, 1224—Modern 6-room home, 1½ baths; garage, $65. CA. 2580.

PENNSYLVANIA, 816A (Apt.)—5 rooms, sunroom, in-a-door bed; very desirable.

PERSHING, 7358—De luxe apartment; 5 rooms, garage, $75.

THE RALPH D'OENCH CO., 3932 Lindell

PERSHING (corner Hanley)—4 rooms and sun parlor, with door bed; $55.

N. S. WOOD, INC., 709 Chestnut st.

PLYMOUTH, 6852½—4-room modern flat; garage; $30.

RUEHMANN-TEBEAU RLTY. CA. 3733.

RAYMOND, 6735—5 rooms, bath, furnace, garage; large lot, $27.50.

Archwill Realty, 6525 Page. PA. 5119.

STANFORD, 7818—For lease; attractive, modern, 6-room home.

TEASDALE, 7458 (South of Delmar)—5 rooms, sun porch, nursery; hot-water heat; garage in basement; $60.

GIRALDIN BROS., CH. 4314.

TULANE, 7316—5 rooms, newly decorated; electric refrigeration, gas stove and water heater; garage; $52.50.

RALPH D'OENCH CO., JE. 3780.

TULANE, 7355—6 rooms; modern; newly decorated; see to appreciate.

UNIVERSITY DRIVE, 6553 — Opposite Washington U.; heat furnished; $20.

DICKMANN, 804 Chestnut. MA. 4111.

WASHINGTON, 6632—5 rooms; fireplace, bookcases; garage.

Wenzlick Thoughtful Management. CH.6900

WILL RENT 5 rooms on first floor in University Park for $50, with heat; will give reference. PA. 2642.

Vinita Park

BUCHANAN, 8239—5 rooms, furnished or unfurnished; garage; open.

BUCHANAN, 8304—6 rooms; modern; garage; fruit and shade trees.

BUNGALOW—Cool 6-room, modern; steam heat; car, bus. WAb. 1054M.

MONROE, 8141—8 rooms and sunroom; tile bath; hardwood floors; hot-water heat; 3-car garage; large lot.

WASHINGTON, 8020 — 6 rooms, reception hall; $50. See HUGH H. STEWART REALTY CO., 311 N. Eleventh.

Webster Groves

GET OUR RENT AND SALES LIST All Sizes, Locations and Prices.

OLD ORCHARD R. CO., REpublic 1200.

APARTMENT—Furnished or unfurnished; heat, light, telephone, Frigidaire, garage. WE. 3463W.

ATALANTA, 751—5-room modern bungalow; hot-water heat; newly decorated.

ATALANTA, 824—Modern, 5 rooms, sunroom; garage. KAMP. CH. 8342.

ATALANTA, 526—8-room modern residence, hardwood floors, screened porch.

SUBURBAN PROP. FOR RENT

Webster Groves

BUNGALOW — 5-room brick, furnished. 7512 Suffolk, Shrewsbury, Webster Groves.

CALIFORNIA, 437—Modern duplex, two floors, sunroom, gas heat. RE. 2738.

EDGAR, 205—5-room modern bungalow; $37.50; open. Webster 352W.

FAIRVIEW, 740—Webster Groves; 8 rooms, 2-car garage; $50.

GIRALDIN BROS. CH. 4314.

HAVE several choice 4 bedroom houses in good condition, hardwood floors, quite modern. Phone for appointment.

FIRST NATIONAL RLTY., RE. 3881.

HOLLYWOOD PL., 546—2 blocks east Berry and Lockwood, new Colonial, air-conditioned, rathskeller, open Sunday evenings, 6 to 9.

LOCKWOOD, 1209 W. (Webster Groves)—6 rooms, tiled bath, hot-water heat, oil burner; garage in basement; $65.

GIRALDIN BROS., CH. 4314.

MODERN 5 rooms, large porch, sleeping porch, all screened, newly decorated. 527 Edgar rd., Webster.

MODERN gas air-conditioned 5-room home, 415 Clark, Web. 2494J. WE. 2708W.

MARSHALL, 642—7 rooms, bath, garage; near schools and transportation; $55.

MARSHALL, 739A—4 rooms, bath, furnace; street car; churches, schools; $23.

OLD ORCHARD, 328 S. — Bungalow, five rooms, tile bath; garage. WE. 1108J.

PACIFIC, 750—5-room bungalow; bath; garage.

PLANT, 336 (Webster Groves)—5 rooms; hot-water heat, oil burner; basement garage; $65.

GIRALDIN BROS., CH. 4314.

RIDGE, 511—5-room modern bungalow; garage; fenced yard, $40.

Archwill Realty, 6525 Page. PA. 5119.

ROCK HILL RD., 1026—½ block north of Manchester rd.; 4-room modern bungalow; $25. A. JAY KUHS.

TUXEDO BL., 402—6 rooms, bath; hardwood floors first floor; rent $45.

HUGH H. STEWART REALTY CO. 311 N. Eleventh st.

YALE, 714—Residence, 7 rooms, screened porch; garage; lovely yard. WE. 3695.

Wellston

SHAWMUT, 1456—5 rooms; modern, $25. Keeney-Toelle, 5506 Nat. Bridge. MU. 7370.

SUBURBAN PROP.—Furnished

Ferguson

FLORISSANT RD., 420 S.—4-room modern efficiencies; garage; janitor service. MUlberry 6659.

Maplewood

HAZEL, 7472—2-room flat; cool; porch; refrigeration; nice yard. RE. 4747.

ZEPHYR, 7305—4-room efficiency, furnished; adults. WY. 0475. HI. 1923.

Normandy

BUNGALOW—Furnished; Beverly Hills; 5 rooms, sleeping porch. EV. 8038.

Overland

ST. LOUIS, 8970 — 4 rooms, furnished complete; 1 year; reference.

Pine Lawn

BUNGALOW—Furnished, modern, 5 rooms, sunroom; references. EV. 0269.

VISTA PL., 3723—Furnished living room, bedroom, kitchenette; also 2 rooms.

University City

SUBLET July 15-Sept. 1., attractive 5-room bungalow, reasonable. CA. 3013J.

Webster Groves

HOME—8 rooms, nicely furnished; good location; for summer months, $125. RE. 1294.

OLD ORCHARD, 110 N.—2d door Big Bend; 3-room efficiency; Frigidaire, SPRING, 232 — Very desirable 5 rooms, screened porch; lovely yard.

HOUSES, FLATS, ETC. FOR RENT, FOR COLORED

ALDINE, 4233—5 rooms, bath, furnace; new hardwood floors; modern; $32.50.

ALDINE, 4227—3 beautiful rooms; new hardwood floors, tile bath, large closets, floor plugs; modern.

WEST BELLE, 4137—Beautiful, modern flat; new hardwood floors, large closets, new shades, screens, floor plugs, tile walls, shower bath; hot-water furnace; brick garage; 9 rooms; $57.50.

CANTOR RLTY. CO. CH. 4539. (*)

STODDARD, 2806—4 rooms, modern—$18
2901A Lucas, 8 rooms on hall—$27.50
1019 California, near 2800 Chouteau, 3 rooms, like new, attractive —$15.00
Hall, large, best Vandeventer locality, 1045-49 N. 7th, 2 to 4 rooms, like new, $8, $10, $12. Caretaker, or CA. 1764.

ENRIGHT, 4323—Modern apartments; heat, hot water furnished; $16.50 month.
4003A Fairfax, 5 rooms, decorated; $22.50.
3831A Cook, new, modern, 5 rooms, hardwood floors; $35.
1208A S. Theresa, 3 rooms; inside plumbing; painted, papered; $13.50.
SACHAR REALTY CO., CH. 2140. (*)

RUTGER, 3314—3 rooms — — — —$13
1833 Franklin; 3 rooms —$12 and 14
1335 N. Twenty-first st.; 3 rooms — 13
2809 N. Tenth st.; 5 rooms — — — 15
311 N. Garrison; 6 rooms — — — 30
3127 Rutger; 3 rooms — — — — 12
MULLIN-WALTERS REALTY CO., INC.

LA SALLE, 3035—3 rooms — — — —$12
2631 Scott av., 3 rooms — — — — 12
1902 Division st., 3 rooms — — — 12
Gas and electric; newly decorated.

WM. KEANE JR., INC., Wainwright Bldg.

FLATS

3140 Rutger, 3 rooms — — — —$14.00
3112A Hickory, 3 rooms — — — — 11.50
2120 O'Fallon, 4 rooms — — — — 10.00
O'REILLY R. E. CO. MAin 2457. (*)

3 Large Beautiful Rooms, $10

826 Carr, second floor; 204 S. Twenty-third; 3 rooms, $12. RO. 4432. (*)

BALDWIN, 2623—3 large rooms, electric and water, $11; one room, $5. (*)

BRANTNER PL., 3110A — Three rooms, enclosed porch; good condition; near Glasgow School. (*)

CAROLINE, 3016—$17.50; 4 rooms, bath. GANNON RLTY. CO., 803 Chestnut st.

HOUSES, FLATS, ETC. FOR RENT, FOR COLORED

CARR, 2120 — 3 rooms and bath; first floor; newly decorated.

J. HALLER R. CO., 708 Chestnut. (*)

RENT REDUCED TO $16

4 rooms, toilet, electric; newly decorated; 3703-05A Chouteau av. (*)

EIGHTEENTH, 816 S.—Dandy 3 rooms; only $10; no children. (*)

FOURTEENTH, 322 S. — 3 rooms; gas, electric; inside toilet; $15.

MORRIS AACH E. CO., 826 Chestnut. (*)

FRANKLIN, 2223—Lovely 3 rooms, gas, electric, 3d floor; $9. GHERTNER, MU. 1380.

FRANKLIN, 2023—6 rooms and bath; all newly decorated; $25. (*)

GARFIELD, 4558-58A—4-5 rooms, modern, newly decorated. MA. 4560. (*)

GAY, 1329—6-room modern house, bath, furnace. FL. 7329. (*)

TAYLOR, 1523 N.—5 rooms, bath, electric, conveniently located, adults. (*)

TWENTY-FIRST, 1434 N.—2 2-room flats; nice porch, $10. CO. 4617J. (*)

LOOK ME OVER—2823A Lt. Salle; 3 apartment rooms; rent $14.50. (*)

BUSINESS PROPERTY for Rent

BUSINESS SCHOOL, club, recreation center, dance halls or light manufacturer, 6000 square feet, the center of St. Louis. FOr. 0744.

Central

100% location Olive street. 1114-16 Olive; 5 stories and basement; low rental.

1320 Washington Ave.; 1st floor and basement, sprinklers and heat.

1521 Washington Ave.; 4 stories and basement, fireproof building.

701 Lucas Ave.; 4000 sq. ft., low rental.

111 So. 10th street; 4000 sq. ft.

MULLEN-WALTERS REALTY CO.

CHOUTEAU, 2614—10,000 sq. ft.; elevator; 2 floors; low rent. GR. 2552.

CHOUTEAU, 1443—Fine double store. LAclede 5600.

DELMAR, 1017—3-story building, elevator, store, warehouse and factory.

BEN C. FINKE, 206 Title Guar. Bldg.

11th STREET NEAR WASH

BRICK GARAGE SIZE 25'x55'

GOOD FOR AUTO REPAIR SHOP OR EXPRESSMAN, ONLY $25.

MORRIS AACH CO., INC., 826 Chestnut.

EIGHTH, 316-18 S.—Ideally located for commercial trucks, large garage, gas pump.

1422-24 N. GRAND

Large store; will divide; big display windows; basement space; heat furnished; parking lot in rear; low rental.

J. B. CORN JR. R. E. CO. RI. 0835.

BUSINESS PROPERTY for Rent

Central

GRAND AV. STORE AND SHOP 20x100—$100

1045 N. Grand, near Finney; heat plant. McDONALD, 823 CHESTNUT, MA. 0142

COR. JEFFERSON AND FRANKLIN.

Excellent location for drugs, hardware, variety, ladies' store, etc.; reasonable rental.

SLONIM R. CO., 722 Chestnut. CE. 5563.

LARGE downtown parking lot with service station. Box Y-212, Post-Dispatch.

2631-33 LOCUST

One-story modern building; 6500 square feet; high ceiling, large skylight. Ideal for warehouse, manufacturing, distributors agent. For rental.

J. B. CORN JR. R. E. CO. RI. 0835.

3327 LOCUST

Three-story and basement with elevator, large showroom; reasonable.

EDWARD L. BAKEWELL. 118 N. 7th st. CHestnut 5555.

LOCUST, 3120—Store; showroom. O'REILLY R. E., Main 4314.

OLIVE, 3529-31—Modern office rooms and large store; will rent or lease.

Wenzlick Thoughtful Management. CH.6900

SEVENTEENTH, 8 S.—At Market st.; large store; fine basement; steam heat; $65.

S. W. COR. Taylor and Clayton, complete grocery and market fixtures; electric refrigeration; $50; will sell fixtures. GA. 2262.

LEASE lot and building; excellent location for used cars, trailer shop; on Delmar; reasonable. PA. 2198W.

$35 6349 SOUTHWOOD; suitable for most any business; heat furnished.

HARRY M. FINE, 809 Chestnut, CH. 8181

STORES—Exclusive location for tavern; no competition. 7312 Balsom, University City.

STORE—Small, 4311 Manchester. H. Schulte. NEwstead 2433.

STORE—28x50; reasonable; suitable any retail business. 1431 S. Vandeventer.

TAYLOR, 1228 N.—Nice store, suitable any business; living quarters if desired. WANSTRATH, CE. 2940.

Office Space

Doctors & Dentists Attention

1635A S. Jefferson av., suitable for offices, rent reasonable, with or without heat. LUPTER-ACKER, INC., CH. 6905.

ATTRACTIVE office space, exceptional; phone answering; dignified; secretarial service. 455 Paul Brown Bldg.

DESK—In pleasant, clean office; centrally located. CEntral 1919.

BUSINESS PROPERTY for Rent

Northwest

BAKERY—Ideal location, living rooms, oven. 5500 Robin.

BIRCHER AND DAVIDSON—Prominent; sidewalk parking. KOHN. GA. 2262.

HAMMETT PL., 4870—Fine large store, $20. BRUNE RLTY. CO., 723 Chestnut.

KIENLEN, 3653—At Natural Bridge; real Pine Lawn location, store, 16xDU.

McLAREN, 1445—Fine store in new building; laid out for bakery; black and white tile walls, full basement.

THE RALPH D'OENCH CO., JE. 3780

NATURAL BRIDGE, 7500—40x75, with or without grocery stock. CA. 6000.

ST. LOUIS, 5603—In new condition; 25x 45 ft.

MOUND CITY TRUST. CO. 3600.

ST. LOUIS, 4861—Store, remodeled, 36 x18, good location for saloon.

UNION, 5008 N.—Store for any business. Rent reasonable for good tenant.

LARNER-DIENER CO. CE. 2965

UNION, 3034—Large store, basement, furnaces; near theater. EV. 9610.

WABADA, 5537—Near Burd, good location, beauty shop. EV. 9292.

WABADA, 5407—Nice store; good location for any business. CE. 2940.

South

BROADWAY, 9442 S.—Store, 28x60; 5 rooms, bath, sleeping porch upstairs. Call RI. 8842.

BROADWAY, 7011-23 S.—Large stores; with living rooms; $25; $15. RI. 8042.

3120 S. GRAND AT HARTFORD

Modern store in heart of the business district. For particulars, call MA. 2046.

MILTENBERGER & SON, 806 Chestnut.

GRAND, 4060 S.—Excellent location for modern barber shop or any mercantile business; heat and hot water included; rent reasonable.

GRAVOIS-BATES STORE—Mezzanine, finished basement; reasonable. McDonald, 823 Chestnut.

GRAVOIS, 6274—Corner of Holly Hills; 15x40. CA. 6000.

HICKORY, 2601—Store. Inquire F. Mard, 1405 Chouteau.

MERAMEC, 3811—Fine corner store for any business, modern. PA. 1922W.

NICHOLSON PL., 1718—1-story building; 2000 sq. ft.; $30.

3117 Lafayette; 2500 sq. ft. space, 4-room flat; $30.

MULLIN-WALTERS REALTY CO., INC.

OHIO, 1303—Large store, cooler, basement, large yard, two driveways, suitable any business.

STORE—Good for drug store or other business. 4600 Minnesota.

SUITABLE location for doctor or dentist. 436 Hoffmeister.

VIRGINIA, 5236—Heavily populated district; $20. RUDY KOHN. GA. 2262.

MODERN STORES JUST COMPLETED. In the heart of a thickly populated neighborhood. Cor. Gustine and Dunnica.

IDEAL place for wholesale poultry man; large brick building, large icebox cooler, chicken pens, slaughtering place; concrete floors throughout; good sewerage; reasonable. Debus Market, 1001 Lami.

STORES—Two S. E. corner, 3d and Lafayette, low rent. CH. 8634.

SMALL BUSINESS—Store room, garage, large yard. 2801 Missouri, rear.

Southwest

FYLER, 6903—25x60; good location for most any business; $47.50. CA. 1455. 8395.

HEREFORD, 3904—Modern store; thickly populated neighbor

ANIES

Compare with Present Payments

Amount of Loan	Principal Payments of*	Average Monthly Cost
$50	$2.50	$.66
100	5.00	1.31
200	10.00	2.63
300	15.00	3.94

*Plus 2½% Monthly Interest. Based on 20 months.

and at Arsenal, LAclede 2606
Floor CAbany 1385
k. of Wellston Bldg., MU. 4770
ats Ave. JEfferson 2627
Locust Sts. GArfield 3861

n Loan Co.
SERVICE

ATION MONEY
host beneficial to you, Finance Co.
o-signers required. No inquiries of friends or er.
on a plain note with
TO $300
E COMPANY
Louis
230 Paul Brown Bldg. GArfield 2125
7370 Manchester Ave. Hiland 2828
Ave. EAst 471
Monthly Balance

Without Endorsers
Household Finance invites r note. Up to 20 months thly on unpaid balances.
OFFICES
tive near 7th.....CEntral 7321
cust Sts.....GArfield 2680
Grand.....JEfferson 5300
.....Phone: GRand 3021
CE CORPORATION
day Evenings, KMOX

SINGLE OR RRIED PEOPLE
WITHOUT CO-MAKERS idate All of Your With PUBLIC THS TO REPAY TER BLDG. PRospect 3334 8 South Grand) LDG. GArfield 1070 Hiland 8500
Unpaid Monthly Balance
CORPORATION

LOANS
UP TO $300 ON YOUR Signature
NO ENDORSERS NO CO-MAKERS
MARRIED OR SINGLE PERSON CAN BORROW
UP TO 20 MONTHS TO RE-PAY - 2½% INTEREST ON YOUR MONTHLY BALANCE
Get MONEY TODAY Your Needs Tomorrow
BEST COMPANY IN MISSOURI

ELFARE LOAN CO.
1029 N. GRAND
CHESTER 3010 S. GRAND
MARSHALL Corner GRAVOIS

ORROW THE EASY WAY
ans $25 to $300
PLAN FOR EVERY NEED
OURTEOUS ONE-DAY SERVICE ON UNPAID MONTHLY BALANCE
AVOIS LOAN CO.
3612 GRAVOIS
LACLEDE 3916

SPECIALIZE IN PAYING ALL YOUR DEBTS
Loans of $10 to $300
TO 25 MONTHS TO REPAY
sions Granted in Case of Sickness or Unemployment
No Wage Assignment Required
Prompt, Courteous, Confidential
A MONTH ON UNPAID BALANCE
Phone, Write or Come in
Established 1897
ATE FINANCE CO.
ntral Nat'l Bank Bldg., CH. 7024
N. W. Corner 7th and Olive

LTRY & BIRDS FOR SALE
ons and Pet Birds For Sale
SEED (fresh mixed), 13 lbs., $1. AS SEED CO., 2651 Chouteau.
ILLS—Turbits, 50c, 75c and $ 4112 Fillmore.
cks, Turkeys, Etc., For Sale
Y EGGS—Cheap. Provenchere pl.
Poultry Supplies For Sale
ER—New, used; starting, finishing ies. 3940 North Market.
RIC STARTER — And finisher; 10740 Page.

QUARIUMS, FISH, ETC.
INEST DISPLAY IN CITY ater plants, 75 kinds; tropical and sh. Henze's, 3209 S. Grand.
tetra $1 black tetra, scalare, Rio, la, head and tail lights, all six for betta males, 25c, 15 gal. aqua. tum, slate bottom, $4. Baldt's Crescent (Wellston).
UMS—5-gal., $1; 17-gal., $4; bet- ll colors, 15c; black mollies, moons, zen. For real bargains, see Vic's tum, 7248 Gravois.
UMS — Fish supplies, gold fish, l fish, water plants, foods. Pet 3101 Olive.
UM — Double 15-gallon, stand, plants, etc.; originally $40, now 4338 California.
ISH — Tropical fish; aquariums Central Bird Store, 515 Franklin.
S—Swordtails, 5c; plants from Boyle, week days after 3 p. m.

SUNDAY, JULY 10, 1938.

FOR SALE WANTED

BICYCLES—MOTOR CYCLES

Wanted

MOTORCYCLES Wtd.—Cylinders reground, new pistons, white helmets, 25c and 50c; used parts bought and sold. Balk & Co., 1115 Chestnut.

For Sale

BICYCLES—Boys' and girls'; practically new; very reasonable; please do not call Sunday. 5335 Ridge av. FO. 6207.

BICYCLE—New, girl's size 28, cheap. 1109 Hereford, 1st south.

BICYCLE—Girl's, 24-inch; good condition. What have you? WAbash 4337.

BICYCLE—28 in., like new; A1; cost $47.50; sacrifice for cash. PA. 5497W

ENGLISH DOUGLAS—Speed special. 3704 Commonwealth.

HARLEY-DAVIDSON—1937, $300; perfect condition. 711 S. 10th, East St. Louis, Ill.

HARLEY-DAVIDSON motorcycle, 1935, '74 model; like new. Mr. Harris, 2936 Locust.

HARLEY—1936 O. H. V. 61; 1936 Indian '74; 5800 miles. Shell Station, 4605 Washington.

HARLEY 61—Like new, with delivery box, $75. 4035 Humphrey.

HARLEY-DAVIDSON—61 O. B. H. model, $275. Grand-Pine. 202 N. Grand.

3 HARLEYS—'31, '31 and '33; A1 shape; private owner. 1745 Manchestter.

HARLEY—1934, 74, very clean, all accessories. $200. 7320 N. Broadway.

HARLEY-DAVIDSON—'29, with delivery box, new tires; reasonable. 5457 Thrush.

HENDERSON, 1930—Good condition, new tires, reasonable. 3901 S. Grand.

INDIAN—'38; new features for 1938; see them; easy terms; new and used; buy now and save. Indian Co., 2944 Locust.

INDIAN—45-37, 11,000 miles; $275. 301 S. Kirkwood rd., Kirkwood.

INDIAN—Junior Scout, 1936; like new; bargain. 7527A Wise, Richmond Heights.

INDIAN CHIEF—'36; good condition; cheap. 7616 Lovella. HI. 4776.

MOTOR CYCLE Wtd.—With side car; must be bargain. Box Y-182, Post-Dispatch.

MOTORCYCLE—Henderson; 1931; perfect condition; bargain; $85. 2704 McNair.

RACER—With coaster brake and fenders; perfect; $5. 1218 North Market.

BOATS AND MOTORS WANTED

CANOE—Large, A1 condition; state price. Box Y-49, Post-Dispatch.

BOATS AND MOTORS FOR SALE

SEE the largest stock runabouts, cruisers, Elto and Evinrude outboard motors, marine supplies; propeller straightening service; used bargains.

16' Chris-Craf runabout, 73 h. p.—$ 600
16' Chris-Craft runabout, 73 h. p.—$ 600
225 racing hydroplane ——— 1000
14' boat with Star engine ——— 85
19' inboard, metal hull Chris-Craft engine, 63 h. p.——— 125
16' Wolverine with oar ——— 50
14' Thompson rowboat ——— 40

Large selection used outboards. SCHNEIDER SALES & SERVICE CO., 4919 S. Kingshighway.

1938 JOHNSON Seahorse Outboard Motors— $49.50

MOTORS FOR RENT
Dunphy and Wolverine Boats. Authorized Parts and Service.
Easy Payments—No Money Down
Ralph G. Schmitt & Co.
1211 S. Vandeventer FRanklin 8349

20-FT. STEP BOTTOM Packard motor, $425; 26-ft. marine motor, reverse gear, self bailer, $275; 20-ft. new V-8 motor, $450; Cosair Cruiser, Chrysler Imperial motor, sleeps 4 people, needs paint, $600; 26-ft. cruiser, new Ford V-8, $500. North End Boat Harbor, 9400 Riverview dr.

USED MOTORS ON HAND
A bunch of them from $15 up; trades taken. BUY THEM ON TIME. Open evenings till 8.
GROSSMANN, 3504 N. BROADWAY.

ALLOY—Pistons and propellers, $4 and up. Ballak, 1115 Chestnut.

BOAT SUPPLIES—Complete assortment. Webb Hardware, 806 N. Broadway.

BOAT—Runabout, 14 ft.; 2 cockpits; good condition; reasonable. EV. 6573.

BOAT—13-ft., like new, $25, outboard motor, $35. 9020 Olive, EV. 6685.

BOAT—All metal, 12-foot; like new. Call Riverside 1832M after 5.

BOAT—16-ft. steel, 21 h. p., Evinrude motor, and trailer, $150. GA. 8880.

CABIN CRUISER—40 ft., Matthews, newly decorated, ready for the water, reasonable. CE. 9493. 1927 Washington.

CANOES—Kowboats; square sterns. K-Line Co., 4155 Manchester, 9 to 5 p. m.

CANOE—Square stern with sponsons. 415 Greeley, Webster. Webster 349.

CENTURY—14-ft. mahogany Hull, 32 h. p. Johnson motor. Will demonstrate. Chain Yacht Club. FL. 6401.

CRUISER—24-foot, used; 21-foot runabout, new. 4358 Clayton. FR. 7780.

DE WITE—20-foot runabout, Gray 6-cylinder inboard marine motor. MU. 6761.

DUMPHY BOAT—14 foot, and trailer, cheap. 4115 Loughborough.

ELTO light twin outboard; 2½ h. p.; runs perfect; $20. 3640 Russell.

HYDROPLANE—15-foot, and 22 h. p. Evinrude motor. FL. 7550. 4208A Lawn.

INBOARD V-bottom, mahogany deck, a bargain, demonstrate today. MU. 7448.

JOHNSON—1936 Seahorse, 24. 6424 Glenmore, Pine Lawn.

NEPTUNE DISTRIBUTORS.
Complete stock new and used motors on hand; high trade allowances; low prices; easy terms; boats and boat supplies at lower prices. GROSSMAN, 3504 N. BROADWAY.

OUTBOARD motor boat, factory built, Johnson, quad, very good, $195, lake, south of Olivette on 66th, East St. Louis.

OUTBOARD, cabin cruiser 16 ft., fine condition; fully equipped; ready for use; real bargain. CO. 7569.

OUTBOARD MOTOR — Elto speedster; cheap. Northland 5 J.

OUTBOARD MOTOR—Evinrude; twin cylinder; big bargain, 1601 Market.

SAILBOAT—Fifteen-foot sloop, suitable Crew Cour or Alton; iron centerboard; first-class condition, needs paint; $60 cash. Phone REpublic 3840.

SPEEDBOAT—18 ft. mahogany 100 h. p. step bottom; 50 miles per hour; will demonstrate. Chain Yacht Club, Sunday. FL. 6401.

25% DISCOUNT on one new 9 h. p. Neptune motor. Pagels, 3504 N. Broadway.

FOUR horse power Johnson outboard motor, A1 condition, $45; 16-foot steel boat, $25. See between 9 and 12. 1227 South Vandeventer. FR. 8350.

BOOKS, PERIODICALS FOR SALE

SCHOOL and law books, all St. Louis schools bought and sold. 315 N. Grand.

BUILDING MATERIAL

Wanted

BUILDINGS Wtd.—To wreck; need material. E. Bullard, Wrecker. KI. 1627M.

For Sale

BRICK—30,000 good hard, also good sheeting and dimension lumber. Waldron, 3866 Cote Brilliante, MU. 3592.

BRICK—Hard machine; lumber, all dimensions; cheap. 4030 Duncan. FR. 7899.

DOORS, new, all kinds, sizes, as low as $2. SASH, new, odds and ends, as low as 50c. SOLID panel garage doors, $11.50 pair. RED-E-MADE, 3509 Lemp. LA. 2156.

EVERYTHING for sale; quitting business. American Lumber Co., 9020 Olive Street rd.

GARAGE DOORS—6 3½x8x2; good condition. Egan, 4474 Chippewa.

INSULATION MATERIAL—Low prices; discount cash. CA. 4229. REpublic 3327.

LUMBER — All dimensions; doors, windows, cheap. 2520 N. 11th. FR. 9998.

MILLWORK—New; new barn sash, 72c and up; new French doors $3.23 and up. Beffa, 1240 N. Jefferson. CE. 3320-21.

SHORT LENGTH 2x4 and 2x6, $18 per thousand; boards, $10 and $15 per thousand; old sash, 50c up; 14-ft. 2x4, 24c each. Davis, 6619 Olive Street rd.

TILE BOARDS, Sq. Ft. 15c
Corner in sheets, variety of colors; for kitchen, bathroom; 4 big stores.
St. Louis Lumber & Hardware Co.

WINDOW, DOOR frames, sash, 50 new pine, heavy, for factory or mill construction; 6x7 ft. openings; bargain. T. M. Sayman Products Co., 2117 Franklin.

BUILDING MATERIAL

For Sale



A1 Used Lumber Sash and Doors — Big Savings — ST. LOUIS WRECKING & SALVAGE CO. 421 S. 14th St. GA. 9658

DOORS Summer Doors, 2'8"x 6'6". $7.50 value — $4.95
Garage Doors—opening 8x8, 1¾-12 light. Pair ——— $14.05
French Doors—Opening 3'x6'8". Pair ——— $8.50
ANDREW SCHAEFER
4300 Natural Bridge JE. 2020

AALCO WRECKING CO.
Lumber 1c Per Ft. Up
Brick, whole, clean, $3.50M
Building Material of All Kinds.
LUMBER, BRICK, ETC.
3130-44 LACLEDE. NE. 3100
13th and Chouteau. GArfield 6655.

WRECKING—BEAUMONT AND LOCUST Brick, fine quality, hard face; maple flooring, joists, heavy timbers, boiler pipe, elevator fire doors, windows, doors, etc. Yard, 3308 Chouteau. FRanklin 8034.

USED BRICK & LUMBER
A. C. Eschmann Wrecking and Supply Co., 21st and Chouteau. GArfield 6279.

CLOTHING WANTED

HIGH CASH for men's suits, pants, shoes and ladies' clothing. CAbany 5206; auto calls.

CLOTHING FOR SALE

DRESSES—Summer; size 14; good condition; very reasonable. FOrest 9031.

MAN'S CLOTHING—Size 39; suits, tux, hat, shoes. CA. 5687.

FANS FOR SALE

New and Used Electric Fans
ALSO REPAIRED
COLUMBIA ELEC. CO.
1114 Pine MA. 1504

Airplane Fans, $9.50 Up
CO. 2569M. Sun. and evenings.

AIRPLANE FANS—Make your own. Blades, 95c; guards, $1.75; motors, $3; ceiling fans, $9. Schorr, 1601 Market.

AIRPLANE FANS, $5 up; we repair, exchange fans. 4870 Easton. RO. 4692.

AIRPLANE FAN—Also 16-inch Emerson; cheap. 2706 St. Louis.

AIRATE—30-inch and 24-inch exhaust fans; room cooler. 1804 S. 18th.

CEILING FANS—5, 56-in. 4-blade, Emerson, Century, A1 condition, cheap, Arlington Electric, RO. 9494.

CEILING FANS—Cheap, others; trade; fix. 1340 Hodiamont. CA. 9563.

EMERSON — 16-inch oscillating, $7.50; 12-inch, $5. 1340 Hodiamont. CA. 9563

FANS

Air circulators, airplane, exhaust. 3305 S. Broadway. LA. 8751.

FANS REPAIRED—Sell, rent; all kinds. Acme, 221 Market. CE. 7776.

GUARANTEED airplane, $10; 12", 16" Emerson, Westinghouse, 3-speed oscillating, a. c., d. c. 5532 Easton. RO. 9494

KISCO combination indirect lighting fan; 1 year old, reasonable. Arlington Electric, RO. 9494.

FURNACES WANTED

FURNACES Wtd.—Hot-water, hot-air and steam; all sizes. Schmidt Bros., 4371 Laclede. Phone JEfferson 2906.

FURNACES FOR SALE

NATIONAL STOKERS
Brand-new, in original crates, complete with controls, $150. Phone Belleville 3020

BOILER—Large size, American Ideal, good condition, heats 20-room apartment, $150. Schmidt Bros., 4371 Laclede.

FURNACE—Hot-air; first-class condition; new style Home Comfort; $20. Schmidt Bros., Dealers, 4371 Laclede, JE. 2906.

FURNACE—22-INCH, $10. SCHMIDT, 4371 LACLEDE.

HORSES AND VEHICLES

Wanted

PASTURING—$5 a month; horses and ponies; boarding. Ingle Hill Farm, Manchester and Bennett.

For Sale

CARLOAD HORSES—1 year to 7 years old; will trade for anything. 2216 Biddle

DOUBLE HARNESS—New, $17; used $9 a set; collars. 2031 Market.

DOUBLE HARNESS — Used; riding saddles, bridles, collars. 4057 Chouteau.

FILLIES—11-months-old mares; sell separately. 5589 Wells.

GELDING—Chestnut; privately owned; 3-gaited; $100. Jeffery Stables.

HACKNEY and riding horse, sell reasonable. Franke, Telegraph rd. at Meramec River or call FO. 6935 Monday.

50 HEAD—Mares, mules, horses, $40 up; fresh sows, pigs, sows. Gumbo Stock Farm, Gumbo, Mo.

HORSE AND WAGON—Cheap; selling on account of death. Call Sunday, 1222 S. 10th st.

HORSES, mares, mules; also saddle horse. Art Britton, 5 miles west of Kingshighway on Gravois rd.

HORSES, saddles, bridles; driving harness. Ingle Hill Farm, Manchester and Bennett

HORSES, MARES—All kinds; $35 up; wagons. 1318 N. 22d st.

MARES—With colts, several other horses and mares; double harness. 1908 N. 10th

MULE—Ready for work; $35. Ingle Hill Farm, Manchester and Bennett.

NEW, used harness, collars, saddles, bridles, cheap. 1317 N. Broadway.

PAIR strong, healthy farm horses; bargain. Foot of Humboldt st. E. Kon.

SADDLE HORSE—Nice, gentle bay; sacrifice $75; saddle and bridle, almost new, $20; Dr. Gatsey's barn, Lindbergh dr., 1 block south of 66 highway.

2 SADDLE HORSES; gentle; sound and well broke, $125 each. Ingle Hill Farm, Manchester and Bennett.

SHETLAND PONY Wtd.—State size, age and price. Box F-76, Post-Dispatch.

SMALL MARE—Shetland pony; very gentle; ride or drive; cheap. Xander Goat Farm, Pevely, Mo.

TEAM—Black mares, heavy in foal, by jack. 1318 N. 22d st.

TEAM of mares with colts; also mares in foal. 9200 N. Broadway.

TEAM OF HORSES, $85; horses, $20 up. 2216 Biddle.

TWO HORSES—Riding and driving, $40 and $60; also spotted horse. See pasturing, Ingle Hill Farm, Manchester and Bennett.

MACHINERY WANTED

ALL KINDS of machinery, motors and saws bought and plants wanted, to dismantle. Holtzman Machinery & Salvage Co., 2109 N. Broadway. CE. 2682.

ALL TOOLS, MOTORS, MACHINERY, BOUGHT; PLANTS DISMANTLED. SEGAL, 907 MARKET, GArfield 7897.

ALL types machinery; tools, motors bought. Municipal, 2311 Franklin, GA. 9003.

ALL kinds machinery; tools, motors, wanted. Schorr, 1601 Market. GA. 8937.

BATTERY charger, spray outfit, vise, chain hoist wanted, 4710 Easton. RO. 9049.

MOTOR Wtd.—1½ h. p., single phase. ATwater 955.

PUMP—Water and tank, electric or engine driven, condition optional; cash. Box M-258, Post-Dispatch.

MACHINERY FOR SALE

BROWN MACHINERY CO.
Sell, buy, exchange machine tools, woodworking machinery, dinnel tools; new, used. 2323 N. 9th. CEntral 8559.

WE BUY, rent, sell, trade, all kinds of construction equipment. Joseph Kesl Tractor and Equipment Co., 1510 N. 13th st., St. Louis, Mo. CEntral 8025.

AIR COMPRESSOR OUTFITS—Garage equipment, part bins, sheet metal, woodworking machine shop equipment, arc welder, motors. Segal, 907 Market.

To Phone That Want Ad To the Post-Dispatch Call MAin 1-1-1-1 And Ask for an Ad Taker!

MISCELLANEOUS FOR SALE



ROOFING, SHINGLES, BRICK SIDING AT CUT RATE PRICES

ASK US ABOUT
LIQUID WHITE LEAD
DUTCH BOY
EAGLE
EUSTON
YOUR CHOICE $2.39 GAL.
Guaranteed Strictly Pure. See It Electrically Mixed While You Wait

MASTER PAINTER SPAR VARNISH—HIGHEST QUALITY—GALLON	$1.49
LINSEED OIL—GALLON, BULK	75c
TURPENTINE—GALLON, BULK	35c
ROOF COATING—3½ GALLONS	79c
PAINT REMOVER—GALLON	79c
ALUMINUM PAINT—GALLON	$1.79
GAS WATER HEATER	$3.98

BALL BEARING
LAWN MOWER, 14-in., $3.98
LAWN MOWER, 16-in., $4.98
SHELLAC, Gal., Bulk —— 98c

SCHULTE HARDWARE
2835 UNION EVERGREEN 5500

MACHINERY FOR SALE

BANKRUPT BANKRUPT
Lechtman Printing Co.
($750,000 RECEIVERS SALE)
711 MAY STREET, KANSAS CITY, MO.
¾ of million dollar liquidation sale, 54,000 square feet of floor space of machinery, equipment, type, etc.
SALE STARTS MONDAY, JULY 11. (And continues until every item is sold.) Each piece of machinery and equipment ordered sold at once. Building must be vacated.
Presses; folders; binders; cutters; stitchers; gathering machines; all steel composing equipment; monotypes and key boards; bronzer; type; paper box machinery; automatic tyers; engine lathe; shapers; drill press; power hack saw; rip saw; circular saw; jig saw; and hundreds of other machines that goes with one of the most complete and up to date printing plants in the U. S. A.
FACTORY EQUIPMENT.
Warehouse trucks; lifts, tables; all steel type cabinets; paper bailers; time clocks; time stamps; make up tables; cabinets, platform scales; metal clothes lockers; complete office equipment and thousands of other items.
All Machinery Can Be Demonstrated.
For detailed information or list, write LECHTMAN PRINTING CO., BANKRUPT, 711 MAY STREET, KANSAS CITY, MO.
Note: New phone No. is VIctor 9629.

RAILS
250 Tons 25-30-35-40 Lb. Rails. Tie Plates, Frogs & Switches, Etc.

QUARRY EQPT.—ETC.
1—Chgo. Pneu. Diesel Compressor 213 CFM.
11—24-In. Gage Dump Cars.
1—6-Ton Whitcomb Loco. 24-In. Gage.
1—Small Lime Crusher.
1—Small Belted Hoist.
300 Ft. 1½ to 3 Inch Shaftings and Pulleys.
1—15-HP F. M. Diesel Engine.
25—42-In. New Boiler Grates, 2½c Lb.
500 Ft. 1½, 2 and 2½ Inch Pipe.
1—7x12 Horiz. Steam Engine, $50.
1—Vert. Boiler, approx. 42"x8', $75.

THE W. H. DYER CO.
St. Louis GArfield 1090

AIR COMPRESSORS — Filling station pumps, motor. 5647 Wabada. EV. 3037.

AIR COMPRESSOR — Rebuilt, visible and meter pumps. 723 S. Sarah.

AIR COMPRESSOR—Water cooled; Curtis, 4½x4½. Lang Saw Co., CEn. 5222.

AIR COMPRESSOR—Automatic, complete, guaranteed, $37.50. 1118 S. Taylor.

AMMONIA COMPRESSOR—Frick, 6x6, with brine tank, cheap. CH. 6454.

ARC WELDERS—150 amp. Lincoln, 1750 r. p. m. type, $145; 200 amp. Lincoln, $185; 400 amp. Flexarc, $325; 200 amp. G. E. gas drive, $495. 2118 N. Broadway.

BATTERY TESTER—Weidenhoff; Balcrank air grease gun. Egan, 4474 Chippewa.

BOILERS—Vertical, in stock, from 1½ to 3 h. p.; 1 used cast iron boiler; special boilers built to order. John Nooter Boiler Works Co., 1400 S. 2d st., St. Louis, Mo.

BOILER — No. 311 Kewanee smokeless, portable; 100-pound pressure; 50 h. p.; excellent condition. Knapp Monarch Co., 3501 Bent.

BOILERS—100 h. p. firebox, two 15 h. p. vertical 100 lbs. press; real bargains. C. E. Hootman, 705 Olive.

BOILERS—150 h. p., 125-pound, with stoker; used one year. CH. 6454.

BRAKES, shears, folders, formers, spot welder; low prices. 2323 N. 9th st.

BURY air compressor, capacity 825 cubic feet, complete with 175 horsepower General Electric synchronous motor. Corby Supply Co., 3942-46 West Pine bl. FRanklin 4777.

CHAINES—Pulleys, shafting, rope, wire cable. 1740 N. Broadway. GA. 1028.

CIRCULAR SAW—Jointer unit, ½ h. p. motor, with motor, band saw. 5583 Vernon.

COMPRESSORS—$4.95; motors, $2.50; tanks, 50c; spray guns, $2.50. 2661 Gravois.

CONCRETE and mortar mixers, new, used. S. T. Hatcher, 4528 Easton.

DELTA-BOICE—Crane; woodworking machines; low price; old models traded in. Brown, 2323 N. Ninth st.

GENERATOR—1 k. w., 110 volts; must sell. MU. 5672, 5645 Theodosia.

HOFFMAN PRESS MACHINES—2; reconditioned. 6107 St. Paul pl., Pine Lawn

HOFFMAN PRESS—Shoe outfit, hat machine with blocks. 1609 Franklin.

HOME WORKSHOP—Power tools. See display, Lang Saw Co., 1009 N. Broadway.

KEY MACHINE—Good condition, $22.50, worth more. Schorr, 1601 Market.

LATHE—16-inch, double back gear; drill presses. 3305 S. Broadway. LA. 8751.

LIFT TRUCKS—Warehouse trucks, stencil machines, portable stacker, part bins, bargains. Segal, 907 Market.

LIGHT PLANT — 110-volt, 1500-watt, Fairbanks-Morse, used little; also '38 Stewart-Warner battery radio; sacrifice. Franke, Telegraph rd. at Meramec River. Or call Monday. FO. 6935.

LINCOLN greasing equipment, 400-pound unit, 2 drainmobiles; practically new air compressor; St. Louis double piston lift; tow truck; parts and bins. 8315 Gravois av.

MACHINE TOOLS—Pumps, engines, air compressors, etc. JOHN RAMMING MACHINE CO., 308 S. First st.

MACHINE—2 straw, 1 setting up, 1 winding, perfect condition. CA. 6723J.

MOTOR—4x4 double Frick, 3-phase, 7½ h. p., complete with brine pump and brine coils; all-metal water tower starting box and controls; ideal for small dairy. Delmar Refrigeration CO., 6647 Enright.

MOTORS—35; d. c., 220 volts; 1 to 30 h. p.; starters and switches; very reasonable. Banjo Iron & Supply, 2840 S. Broadway. LAclede 6432.

MOTORS—¼ to 20 h. p.; a. c. or d. c.; we trade; reasonable; motor repairing. Superior Electric, 3305 S. Broadway.

MOTORS—Sell or rent; all sizes; new and used; wiring, repairing and installing. Acme Electric Co., 221 Market.

MOTORS—Sell or rent; all sizes; new and used; wiring, repairing and installing. Acme Electric Co., 221 Market st.

MOTORS—3 10 h. p. 1 7½ h. p. 220 volts, 60 cycle. EAst 3433.

MOTORS—1 to 50 h. p.; any current; large stock. Segal, 907 Market st.

MOTORS—All sizes, makes; bought, repaired. St. Louis Elec. Co., 718 N. 15th.

NEW and used half, one and two sack concrete mixers, air compressors, hoists, rock drills, pumps, concrete buggies, wheelbarrows for sale or rent, cheap. The Geo. F. Smith Co., 3343 Franklin av. JEfferson 0363, 9388.

OIL ENGINES—Light plants, compressors, coal mines, clubs, quarry equipment, elevators. Anderson, 5516 Maple. FO. 7720.

MACHINERY FOR SALE

MOTORS—A. c., d. c.; ¼ to 5 h. p.; rewounds; exchanged. Standard, FR. 5370.

PAINT SPRAY OUTFIT—Portable; pedestal fans, 3737 St. Ferdinand. FE. 2362.

POWER DRILLPRESS—Good for repair shop, ironworks. 4667 Evans.

PRINTING PRESS—10x15 N. S., C. & P., automatic feeder; bargains. 617 N. Compton.

PRINTING PRESS—8x12; new series, C. & P., fountain, counter and brake; perfect condition, $125. FR. 1024.

PRINTING PRESS C. & P., 8x12; paper cutter, 30-in., bargain, 1601 Market.

QUIET AEROPLANE fan blades, 95c; guards, motors, Curtiss compressor outfit, $22; 30" ped. fan, $25. Always open. M. F. L., 1401 N. 14th.

ST. LOUIS' largest stock used machine shop, woodworking and sheet metal machinery; trades, terms. McDONALD MACHINERY CO., 1531 N. Broadway. CE. 9360.

10-INCH Craftsman bench saw; 12-in. band saw; ½-inch drill press; complete with motors. FL. 9817.

36", 50", 8 ft. power squaring shears; large stock iron working machinery, electric motors, gasoline hoisting outfits; 75-150-HP fire box boilers.
WM. C. JOHNSON & SON'S MACHY. CO., 1211 Hadley. CEntral 1727.

SHOE MACHINERY—Fully equipped; tools, $65 cash. 2423 N. Florissant.

TUTTLE orange grinder at 75 per cent discount; A1 condition; cost, $350. HIland 5903.

WE have some wonderful bargains in new and used electric and pneumatic drills, hammers and saws; we also rent all classes of portable tools. Corby Supply Co., 3942-46 West Pine Blvd. FR. 4777.

Farm Machinery

BEST caterpillar tractor, size 30; also Farmall tractor; 4-row cultivator. Fishel Auto Sales, 4163 Manchester.

FORDSON TRACTOR — And plow; also farm machinery; ready for work; $110. 1916 N. 9th st.

TRACTORS—Plows, discs, planters, cultivators, mowers, rakes. 2515 N. 13th.

TRACTORS—Plows, parts, farm machinery, engines. 10919 Riverview drive.

MISCELLANEOUS WANTS

AIR-CONDITIONING UNIT Wtd.—To rent, for single room. Box Y-27, Post-Dis.

ALUMINUM, copper, brass, lead, scrap iron, higher prices. 919 Chouteau. CE. 4636.

CIGARETTE and candy vending machines, slug proof. HI. 5687.

ELECTRIC BOTTLE COOLER Wtd.—Good condition; cash. RI. 0757.

FILING SAFE Wtd.—Light weight. GArfield 8287.

FLY ROD AND REEL Wtd.—Parkview 1254J.

STEINS Wtd.—14-oz., new or used, private party. Barry, CHestnut 2262.

TANK Wtd.—Good iron, round, 1500 to 2000 gallon capacity; ¼-in. size; ⅜ bottom. Box Y-113, Post-Dispatch.

WE BUY used sinks, tubs, closets, other plumbing and heating material. Koppman, 2014 Franklin. GA. 8227.

WHEEL CHAIR Wtd.—Used, wanted. PR. 1305.

WHEEL CHAIR Wtd.—Used; give description, price. Box B-20, Post-Dispatch.

MISCELLANEOUS FOR SALE

AIR-CONDITIONER — Frigidaire room cooler; in excellent condition; complete and ready to install. WYdown 1132.

500 AIRDOME SEATS
Ideal for ball parks; A1 condition.
NATIONAL CHAIR, 301 S. 1st. CE. 0166.

ALL SIZE motors, refrigerator compressors, cabinets, coils; exchange. 919 Chouteau.

ALL needs in used iron and pipe. Shanfeld Iron, 16th and Convention. RI. 6831.

AMUSE your friends and children at home; play pin ball; games for home and rathskeller, $5 and up. McCALL NOVELTY, 3147 Locust. JEfferson 1644.

ARCOLA heaters, radiators, tanks, coal water heater, boilers, pumps. 3635 Laclede.

ASHPITS—Galvanized, corrugated. American Iron Co., 6189 Minerva. MU. 6323.

ASHPITS—Guaranteed reinforced concrete. BENSON, 3825 St. Louis. JE. 6141.

ATTENTION—Radiation (10c ft.); toilet bowls ($1); sinks ($1). 3635 Laclede.

AUTO PARTS BINS—Steel; 18 sections; used; in good condition; bargain. BENSINGER'S, 1007 MARKET BL.

BEDSPREAD—Crocheted; real bargain at $25. 4030 Evans.

BEDSPREAD—Hand-made, colors, silk-lined, bargain, $87½. Delmar.

BEST BUY IN TOWN—Lawn chairs, ready to paint, $1. Scroll sawing and wood turning for all types of woodwork. Call Modern Cabinet Shop, 5729 Cote Brilliante av. MUlberry 5081.

BOILERS

WATER AND STEAM—ALL SIZES
ALSO RADIATORS—ALL GUARANTEED
WOLFF PIPE AND IRON CO.
120 TYLER. CEntral 5150.

BOXES—Wooden; 25x30x19 and 21x16x 15; ideal for packing shipping purposes. LAclede 8562.

BRASS GATE VALVES — 1 to 2½-in., cheap. Call CAbany 8805, Monday.

BUILDING MATERIAL—ALL KINDS
AALCO 13th and Chouteau, GA. 6655
WOLFF PIPE AND IRON CO.
3130-44 Laclede. NE. 3100

BUILT-IN BATHTUB—Lavatories, toilets, sinks, pipe, furnaces, tanks. 3635 Laclede.

CANVAS—40-in. wide, 36c yard; other width and weights, low prices.
LE ROY TENT CO., 3438 S. Grand.

CHAIRS—Tables, large quantities; rented. NATIONAL CHAIR, 301 S. 1st. CE.0166

CHAIRS—Folding and straight; new and used. MOUND CITY, 1928 Franklin.

CLOTHESLINE POSTS — With cap and hooks, cheap. St. Louis Iron, 1533 Clark. GArfield 9058.

CLOTHESLINE POSTS—Aluminum painted. Agruss, 703 S. Broadway. GA. 3825.

CONCRETE BLOCKS
8x8x16, plain or rock face, each —— 14c
Priced in Quantities of 100 or Over
Other sizes proportionately low
HILL-BEHAN — 6 STORES
6500 Page PA. 1000
Lumber for Every Purpose

COPPER KETTLES—Steam jacketed; approximately 80-gal.; very low price. BENSINGER'S, 1007 MARKET BL.

COTS—Steel, folding, cheap. MOUND CITY, 1928 Franklin.

COT COVERS—Extra heavy, reinforced canvas 95c. Le Roy Tent Co., 3438 S. Grand

DENTAL EQUIPMENT—Complete, beautifully finished, reasonable. Box Y-199, Post-Dispatch.

DUNNS SAFETY automatic tubing, catcher, new, pipe fittings, lumber, tables, cabinets, chairs, contents of shop; call all week, 1507 St. Charles st.

MISCELLANEOUS FOR SALE

QUALITY PAINT FOR LESS
FROM OUR FACTORY TO YOU—AT THESE LOW PRICES!

GOLD BOND HOUSE PAINT
Lead-Zinc-Linseed Oil House Paint—Made in our own factory. We use pure carbonated lead-zinc oxide and dryer—the same as you would mix it by hand, only we use powerful modern machinery to make our paints. Compare our Gold Bond House Paint with the highest priced paints on the market. Then use it for satisfactory results. Come down to our factory. With what you save you can buy a good brush or save the $2.10 difference. Per gallon —— $2.10

CERTIFIED HOUSE PAINT—White and colors. Per gallon —— $1.65

DEPENDABLE HOUSE PAINT. Per gallon —— 94c

MILL-END HOUSE PAINT. Per gal. 85c

ASBESTOS ROOF COATING
A liquid easily applied. Stops all leaks. Per 5-gallon kit —— $1.09
Plastic Cement, 50-lb. can —— $1.89

CERTIFIED FLOOR ENAMEL—Outside-inside. $3 value. Hard glossy, granite-like finish. Eight beautiful colors, dries quickly; equally suitable for wood, concrete, metal. Per gal. $1.95

Aluminum Paint. Per gal., as low as $1.50

Barn Paint. Red. Per gallon —— 75c

Linseed Oil. 100% pure. Per gal. —75c

No. 78 FLAT PAINT
White and colors. Why pay more for flat paint. See ours. Dead flats, eggshell, tints, whichever you require. Beautiful flats from our FACTORY TO YOU. Per gallon $1.55

DECORATIVE TUNG OIL ENAMEL From FACTORY TO YOU. A hard drying, porcelain-like finish enamel. Washable. One coat covers. White and colors. Per gallon —— $1.95

MOTOR OILS, 100% pure, guaranteed, 5 gals. in your can $1.25

CERTIFIED SPAR VARNISH, outstanding value. Genuine Tung oil, synthetic resins. Dries in 4 hours with a hard, durable, waterproof, glass-like finish. Gallon —— $1.95

Red Brick Paint. FACTORY TO YOU. Per gallon, as low as —— $1.10

Interior Enamel. White and colors, per gallon, as low as —— $1.40

Gloss Paint. Per gallon —— $1.30

Varnish. Per gallon, as low as —— $1.25

Turpentine, 100% Pure DD. Gal. —35c

VARNISH STAIN. Per gallon —— $1.25

WHITE LEAD. Guaranteed 100% Pure Dutch Process. Per 100 lbs. —— $8.95

Certified Varnish Stain; 8 colors. Per g

BUSINESS OPPORTUNITIES

$1000 or more from properly qualified person will buy an exclusive franchise, enabling investor to distribute as a monthly rental service, a new device which saves the users as much as five times the cost of the service. Investment secured. Success inevitable as well as proven. Box W-301, Post-Dispatch.

BUSINESS man or woman can make permanent, profitable connection with unlimited earnings and future; must be able to manage and direct efforts of others; business now established and with proven successful record; applicant must be honest, have appreciation of the better things in life and possess initiative and vision; investment of $2500 required; write, giving phone and address for personal interview. Box Y-29, P.-D.

A CASH INCOME.
Reliable man to establish a route of new legitimate 5c package merchandise venders; nationally known; no selling; experience not necessary; full or part time work; can earn up to $40 weekly, depending upon expansion; only $350 required; give phone number in reply and state if you have cash available. Box Y-253, Post-Dispatch.

AGGRESSIVE INDIVIDUAL
Representative reliable food company will give exclusive territory opportunity to keep 100 active people earning daily income for you. Here Sunday only. JE. 6379. Mr. Stanley.

ALL INVENTIONS perfected; in operation; need capital; investigate. Schiller-McMillen, 1413 N. 10th. Phone MU. 4331.

A WELL-EDUCATED man is offered a rare opportunity to become actively connected with the St. Louis office of a national organization; not stocks, bonds, insurance or publications; investment required from $5000 to $10,000. This proposition will appeal to the executive type man interested in managing his own business. Box Y-364, Post-Dispatch.

BARBECUE, lunch stand for rent; references. 511 N. Vandeventer.

BEAUTY OPERATOR—Experienced; buy interest and manage shop, south. Box B-147, Post-Dispatch.

BUSINESS OPPORTUNITIES for Southern Illinois, Missouri; manufacturer wants financially responsible man on an exclusive franchise to handle distribution of a product nationally advertised and indorsed by national and local organization; we are now ready to start a national sales campaign which we have proven to be quite effective; here is a fine opportunity for a permanent connection; representative will be in St. Louis July 12-13 to make appointments. Box B-94, Post-Dispatch.

CASH IN — 68-page book, over 40,000 words, money-making business secrets; no ads; meat only; 20c; money back if dissatisfied. Box B-178, Post-Dispatch.

COMPLETE Kentucky distillery with established brands, for sale or trade; present partners wish to dissolve; $300,000 deal. Box J-26, Post-Dispatch.

COMPLETELY equipped auto repair shop, with building; central. CH. 7575.

CONTRACTOR wants partner with money to buy, remodel, lease, sell H O L C property; big money opportunity; references exchanged. HI. 0725.

DELICATESSEN — Confectionery; living rooms in rear; rent $20; will sacrifice, leaving city. 3010 Wasson.

DENTAL OFFICE—And practice; retiring; opportunity for young man. Address Box 52, Montgomery City, Mo.

DEPARTMENTS for lease in new super market. Box B189, Post-Dispatch.

DRESS DEPARTMENT—West End shop; in business for 10 years. Box Y-241, Post-Dispatch.

EXCELLENT OPPORTUNITY young physician in city. Phone Mr. Shone, Monday, 1 to 3. LA. 6573.

FILLING STATION OWNERS—We will pay half your rent plus full margin, known brand. Box Y-215, Post-Dis.

40-CAR GARAGE—Filling station, show room and living quarters; equipment and inventory at cost; low rental. $315 Gravois.

HAVE 100-acre farm, Bourbon, Mo., 75 miles from St. Louis; good 6-room house; large barn, etc.; want reliable couple to farm or raise chickens on share basis; must be able to finance self. Box B-29, Post-Dispatch.

HOTEL LEASES Wtd.—The world's largest chain of medium priced hotels is interested in leasing one or more hotels of from 50 to 300 rooms in this city. Deal direct with chain. Address Box 134, St. Louis, Mo.

ICE CREAM DAIRY STORE—Successful attractive, making own ice cream; low rent; fountain; corner; for property, stocks or bonds; part cash. Box B-10, Post-Dispatch.

IF YOU have a business or patent that needs development, see us. Daniel A. Ruebel Co., Boatmen's Bank Bldg.

LOCAL corporation, having spent more than $30,000 on the development and advertising of product that revolutionizes a major industry, for use on automobiles, trucking or taxicabs, has opening for business man (gentile) with sales executive ability to join organization with men of responsibility; $10,000 to $15,000 cash investment; company now owns complete manufacturing plant, and has about 7000 inquiries from all parts of the world; development of product now completed and ready for market, with prospective business of substantial volume; tested and now in use by many large firms. Box P-263, Post-Dispatch.

MAN—Will invest reliable business with services or pay for a steady job. Box F-331, Post-Dispatch.

NEWSPAPER—And job shop; wealthy Northwest Iowa town 700; gross $4000; for immediate sale; $2700; terms to responsible party. Box J-25, Post-Dis.

ON account of health, want to sell a business with excellent future; have done considerable advertising; this is an automobile accessory that can be sold to every streamlined car owner; very little money needed. Box Y-256, Post-Dispatch.

OPPORTUNITY—Capital required for expanding production proven product; no sales force or advertising necessary; universal demand; this is an unusual business. Box P-342, Post-Dispatch.

PARTNER Wtd.—For trucking business; small investment; secured. FR. 3741.

PRINT SHOP—Established; small investment for half interest; good opportunity for salesman. 3001 Olive.

SHOE STORE—Remarkable opportunity for one interested in good, profitable established business; big drawing territory; must sell at once, ill health. Westy's, Chillicothe, Mo.

TAVERN AND RESTAURANT—Furnished, on Highway 50, one mile east of Gray's Summit, $20 month; gasoline tanks.

THEATER for rent, good business location, inquire 918 Pendleton.

WANTED—Product suitable for mail order selling; will consider exclusive manufacturing or selling license. Box P-416, Post-Dispatch.

WRECKING and building material company needs $3000 to $5000 for expansion; active preferred. Phone KI. 63.

BUSINESS WANTED

BARBEUE LUNCH CONCESSION Wtd.—In connection with live going business. Morrow, GRand 6322.

CASH for store stock or fixtures; any amount. Lady, 6609 Clemens. FA. 0432.

DELICATESSEN Wtd.—Reasonable; cash. Box Y-136, Post-Dispatch.

DRUG STORE Wtd.—In or near St. Louis; must be a good value; send complete details. Box Y-186, Post-Dispatch.

PAPER ROUTE Wtd.—$250 down; terms. Box F-373, Post-Dispatch.

ROOMING HOUSE Wtd.—For cash, partly furnished, central-west. NE. 0521.

ROOMING HOUSES Wtd.—Immediately; all sizes; plenty cash buyers. JE. 0683.

SERVICE STATION—And lot for 15 or 20 cars. Box M-261, Post-Dispatch.

TAVERN Wtd.—Dining; on highway; will buy equipment and lease. Box F-71, Post-Dispatch.

BUSINESS FOR SALE

BAKERY—Daily average $40; reasonable offer accepted; owner leaving city; West Florissant. GUTH, 1206 Goodfellow.

BAKERY—Cheap; ideal for beginner, stand investigating. Roland & Spindler Flour Co., FR. 1727.

BAKERY—South; modernly equipped; doing good business; real opportunity; will sacrifice. Box Y-228, Post-Dispatch.

BARBER SHOP—Two chairs, downtown district; $300 cash; rent $20 month. Inquire 1402 Semple.

BAR-B-Q—And chicken dinner place; unusual opportunity; one of the largest and most famous in St. Louis County; ideal location; 10 minutes out on major highway; inside seating 125; spacious curb service and dining room; can prove a money maker; sacrifice account leaving city; $1600 cash. Box F-137, P.-D.

WE CAN SELL YOUR BUSINESS
QUICKLY AND CONFIDENTIALLY
NO ADVANCE FEES
On any business within St. Louis
JUST PHONE US
WE'LL DO THE REST
COMMERCIAL SALES CO.
722 Chestnut GA. 0197
Est. in St. Louis over 10 years.

THERE'S A REASON
BUYERS AND SELLERS
RECOMMEND US
YOU WILL LIKE US TOO
FOR RESULTS CALL
KELLER-SCHUESSLER CO.
OPEN SUNDAY
4067 S. Grand RI. 2123

BUYERS AND SELLERS
Are you in the market to buy or sell a business? We help finance; give terms; all dealings strictly confidential.
BASSKIN SALES 320 N. GRAND
JE. 3450

NORTHWEST CORNER ST. FERDINAND AND COTTAGE—3420 N. SPRING AV.
Long established going bakery; fully equipped with modern facilities and 2-story building, store and 4 rooms above; modern. Owner retiring account of sickness; sacrifice all for immediate sale.
MORRIS AACH CO., INC., 826 Chestnut.

EASTON, 59xx—Large accessory business; $6000 will handle. GAr. 4937.

AUTOMOBILE BUSINESS—Fully equipped; reasonable rent. 3662 Easton.

BAKERY—No competition; monthly wholesale, retail sales $4000; can't be duplicated; $8000; terms; county seat town, Illinois; wonderful for 2; low overhead. GUTH, 1206 Goodfellow.

BEAUTY SHOP—SACRIFICE
West, prominent location; rent $25, includes living room, heat and hot water; fully equipped; established 8 years; worth over $1000; owner will sell for $400; terms $200 cash.
COMMERCIAL SALES CO.
722 CHESTNUT. GA. 0197.

BEAUTY SHOP
LOOK WHAT A REAL BARGAIN
This shop cost over $1200 to equip; taken over by jobber; bring your pocketbook along; must be sold at once; apply Sunday, 9-1. 3860 Easton. FR. 9934.

BEAUTY SHOP—S. Grand; established clientele; rent $30 with heat; $450.
KELLER-SCHUESSLER CO.
4067 S. Grand. RI. 2123.

BEAUTY PARLOR—West End location; good clientele; income $100 week; part cash or trade for property; must sell at once, other business. Box P-258, P.-D.

BEAUTY SHOP—65 miles St. Louis; well established; also living quarters; $775. Box F-338, Post-Dispatch.

BEAUTY SHOP—Old established location; Kast Side town of 30,000; 10 minutes from oil field. Box J-22, Post-Dis.

BEAUTY SALON—New modernistic, ultra smart, 100 pct. west location; reasonable. Box Y-374, Post-Dispatch.

BEAUTY SHOP—Modernly equipped, will sell reasonable. Sunday. JE. 7180.

BEAUTY SALON—Delmar; cost $5000; sacrifice, $3800. Box Y-398, P.-D.

BEAUTY SHOP—$100 weekly business; $500. Box Y-330, Post-Dispatch.

BEAUTY SHOP—Very cheap. RO. 9826.

BEAUTY SHOP—Good location; reasonable rent; bargain. KI. 1111, Monday.

BEAUTY SHOP—$100 weekly business; priced right. Box F-336, Post-Dispatch.

BEAUTY PARLOR—1504 N. Union, doing about $300 monthly. HAAKE, FO. 2284.

BLACKSMITH SHOP—Business, tools and equipment, reasonable. WITE NAHLIB, HOUSE SPRINGS, MO.

BLUE BIRD BEAUTY SHOP—2918 N. Vandeventer; established 12 years. Call Sunday, 10 to 2. FR. 8448.

BARBECUE STAND—Pet. beer; large garden; curb service; large stand; established business; wonderful buy; owner going to Florida next week; sacrifice, $700; worth a lot more. EV. 8377

CAFE—$28,000 last year; West End commercial and resident; no competition; leaving city; equipment cost $10,000; sell at big sacrifice for quick sale.
KELLER-SCHUESSLER CO.
4067 S. Grand. RI. 2123.

CAFE—Hotel; tavern; Southern Missouri; on main highway; open day and night; doing $450 weekly; only $1300.
BASSKIN, 320 N. Grand. JE. 3450.

CAFETERIA—Established 12 years; seating capacity 60; closed nights, Sundays; $500 cash if sold this week; worth $1000. Box Y-99, Post-Dispatch.

CAFE—And building; Highway 66; price $6500; wonderful location; good business. E. KUHN REAL ESTATE, 4902 Labadie

CHEVROLET TRACTOR—Trailers, 2 with hauling contract. Box F-328, Post-Dis.

CHEVROLET AGENCY — Small Missouri town; low overhead. Box F-170, P.-D.

CLEANING-DYEING PLANT — Complete equipment; established 30 years; $10,000 to $15,000 yearly; unusually fine opportunity.
KELLER-SCHUESSLER CO.
4067 S. Grand. RI. 2123.

CLEANING BRANCH—For sale, $35; must sell. 2018 Pestlozzi.

COAL OFFICE and scale; reasonable. Box Y-111, Post-Dispatch.

COAL YARD—
Riverside 6650.

CONFECTIONERY
North side near large public school; doing big business; rent $20 includes living room; carries stock of delicatessen; price $650, terms.
COMMERCIAL SALES CO.
722 CHESTNUT. GA. 0197.

CONFECTIONERY—Delicatessen; established; good location; good business; well stocked; electric display box, Kelvinator, electric soda box, 6 hole electric ice cream cabinet, slicer, scale, other fixtures; will sacrifice; $550; $350 cash, terms; investigate. 4478 Natural Bridge.

CONFECTIONERY — Large delicatessen stock; electric display case; biggest $1500 bargain offered; unusually good corner; exclusive South Side.; GUTH, 1206 Goodfellow.

CONFECTIONERY—2 rooms; rent $18; by public park; good location; $350.
KELLER-SCHUESSLER CO.
4067 S. Grand. RI. 2123.

CONFECTIONERY AND GROCERY—Good business; will sacrifice for $850; South Side; 2 churches, 2 schools. Box Y-172. Post-Dispatch.

COMPLETE STORE $350
Confectionery includes large stock display case and fixtures; 6-room flat. Call MU. 7370 or 5506 Natural Bridge.

CONFECTIONERY—Less than half price; $3500; easy payments; annual receipts $18,000; northwest. GUTH, 1206 Goodfellow.

CONFECTIONERY—Money maker; sacrificed for $600; rent $12.50; unusually good north section. GUTH, 1206 Goodfellow.

CONFECTIONERY — Delicatessen, well stocked; good business; electric refrigeration; rooms, steam heat, low rent; no competition; terms. 5006 N. Union.

CONFECTIONERY — Living rooms, $17 rent; across factory, school. 1203 Russell.

CONFECTIONERY—Established good business; sacrifice. Information 1362A Arlington. FO. 5249.

CONFECTIONERY — Delicatessen, clean stock; good business; living room. 1610 Arlington.

CONFECTIONERY—Soda fountain, booths, serve lunches, beer; sacrifice; leaving city. L. Ries, 4100 Juniata.

CONFECTIONERY—Low rent; sickness; big sacrifice; good location.
E. KUHN REAL ESTATE, 4902 Labadie.

CONFECTIONERY—Wonderful buy; southwest; positively making money; no agent. Box F-370, Post-Dispatch.

CONFECTIONERY—Across from business college, theaters; business district; low rent; quick sale wanted. 715 Aubert.

CONFECTIONERY—Well established; excellent business; no agents. 1412 N. Taylor.

CONFECTIONERY—And cigar store. Call Garfield 7776, or 2244 Benton.

CONFECTIONERY—Ice cream store, two rooms, rent $15. 6409 Lillian.

CONFECTIONERY—And grocery; fine location; excellent business. 5556 Prange.

CONFECTIONERY—$20 daily; no competition; $475. 3921 N. 11th.

CONFECTIONERY—2 living rooms, rent $20. 2750 Arsenal. JE. 2966.

CONFECTIONERY—$450; rent $15; well stocked; good business. JE. 2966.

CONFECTIONERY — Lunch; well established; other business. 2826 St. Louis.

CONFECTIONERY—$275; 5 living rooms, opposite school, church. JE. 2966.

CONFECTIONERY — And delicatessen; South Side; location, FR. 9272.

CONFECTIONERY—Ownership 8 years; good location; rooms. 1316 Utah.

CONFECTIONERY—Good business; cheap for cash. 1312 Ohio.

CONFECTIONERY—Soda fountain; lunch; sacrifice $1800 or trade. 2000 Cass.

CONFECTIONERY—Cleas, good business; reasonable. 931 S. Boyle. FR. 9562.

CONFECTIONERY — Opposite school; no competition. CO. 5760W. 4585 Kennerly.

COOKIE AND ICE CREAM SHOP—New fixtures; fresh stock; Maplewood shopping center; priced to sell this week. 7187 Manchester.

DELICATESSEN—Fountain; $20 to $30 day; Webster; husband leaving city Sept. 1; profitable business.
KELLER-SCHUESSLER CO.
4067 S. Grand. RI. 2123.

DELICATESSEN—$25 to $35 daily; no competition; profitable business; will sacrifice. 5844 Oakland.

DELICATESSEN — Large stock; electric equipped; priced right. 2907 Clara.

DELICATESSEN—Long established; 10 years present owner. Call PR. 9941.

DELICATESSEN—4210 Ellenwood; $125; good location; apartment area.

DELICATESSEN and ice cream; well stocked. 5101 Minerva.

DENTAL OFFICE—Completely equipped; established 9 years; leaving city; priced right for cash. Box Y-171, Post-Dis.

DRUG STORE—Unusually successful; record proof; inventory price; prosperous neighborhood, West End. GUTH, 1206 Goodfellow.

DRY GOODS—Uptown store; 36 years in business; owner recently died; widow will sell for cash; substantial sum required. Box M-377, Post-Dispatch.

DRUG STORE—A paying business; on neighborhood transit location; priced to sell. Box Y-112, Post-Dispatch.

DRUG STORE—Good Grand av. corner; $2200, some cash; attractive terms. Box Y-48, Post-Dispatch.

DRUG STORE—Good location. 3531 Delor.

DRY GOODS STORE—Established 12 years; sales $45,000 to $65,000 year; real location. Box Y-331, P.-D.

ECKHARDT'S TAVERN—Stock and fixtures, sacrifice, $1000; will give lease; ¾ mile south High Ridge. Route 30.

ELECTRIC REFRIGERATION — Manufacturing, repair, sales; established 4 years; fine opportunity; will sell at invoice; $2000.
KELLER-SCHUESSLER CO.
4067 S. Grand. RI. 2123.

ELECTRIC SHOP—West; selling and repairing household appliances; fully equipped repair shop; price $2000 includes everything; terms $100 cash, balance $15 month.
COMMERCIAL SALES CO.
722 CHESTNUT. GA. 0197.

ESTABLISHED LADIES' READY-TO-WEAR; 100 PER CENT LOCATION; OIL CENTER; CENTRALIA, ILL. WITH OR WITHOUT STOCK. BOX F-65, POST-DISPATCH.

FEED STORE—And used autos; sell separate or both; rent building; was appointed to position; a bargain. N. E. Morrison, St. James, Mo.

FILLING STATION—Heavy traffic; south; inside wash, grease, repair.
KELLER-SCHUESSLER CO.
4067 S. Grand. RI. 2123.

FILLING STATION — Acreage; lunchery, cabins, cottage; speculator's price; wealthy Illinois city; Highway 67. GUTH, 1206 Goodfellow.

FILLING STATIONS—2; tavern; on 66. 2 filling stations, tavern, on 6.61. 1 filling station, tavern, on 30. Also several vacant sites. RI. 2600.

FILLING STATION—Unlimited possibilities; $750; easy payments; Highway 66, Sullivan; modern living quarters. GUTH, 1206 Goodfellow.

FILLING STATION—Standard; $350 cash; northeast corner Watson and Arsenal.

FILLING STATION—Tavern, grocery, resort; must sell. ST. 3181.

FILLING STATION—Corner location; 10,000 gallons; other business. GAr. 9639.

FILLING STATION—Exceptional opportunity. Call owner, GA. 6559.

FILLING STATION — Repairing; your chance; $375. Box Y-375, Post-Dis.

GAS STATION — $600
Northwest; fully equipped; modern building with concrete drives; monthly gallonage over 6000; all sales around 175 gallons; price includes stock and equipment; terms arranged.
COMMERCIAL SALES CO.
722 CHESTNUT. GA. 0197.

GAS STATION—By owner; electric pumps, dwelling and store building combined; 9 new modern tourist cottages; 2 acres shady grove on 67 and 70 between Little Rock and Benton; ideal for night club; will stand close investigation; only answer unless you have at least $6000 to handle; price $8250. Box J-297, Post-Dispatch.

GAS STATION & PARKING LOT.
Southwest, handling Shell products; rent $50, 3-year lease; monthly gallonage around 5000; ideal used car lot; price $500.
COMMERCIAL SALES CO.
722 CHESTNUT. GA. 0197.

GROCERY-MEATS—Receipts $1200 week; excellent location; south; rare opportunity; $200 cash will handle.
KELLER-SCHUESSLER CO.
4067 S. Grand. RI. 2123.

GROCERY AND MEAT MARKET—Cash and carry; apartment house neighborhood; established 5 years; ideal for man and wife; must be sold, death in family. EV. 7850.

GROCERY—Meat; colored trade; est. 40 years; profitable business.
KELLER-SCHUESSLER CO.
4067 S. Grand. RIv. 2123.

GROCERY — Building; south; 3 living rooms; suitable for meat market; sales $50 daily; excellent location. E. Kuhn Realty, 4902 Labadie.

GROCERY—Clean shop, good fixtures, dandy spot for meat department; no competition don't answer unless you are a good meat cutter. HI. 9308.

GROCERY, MARKET—County; refrigeration; low rent; good business; priced right. E. KUHN REAL ESTATE, 4902 Labadie.

GROCERY—Opportunities seldom equaled; investigate; be convinced; $1500; modern equipment; choice stock. GUTH, 1206 Goodfellow.

GROCERY—Vegetable and fruit icebox, 5x7x10, counter stock, $300; going to California. 1504 N. Taylor.

GROCERY-MARKET—Good location; low rent; including living rooms; fine for couple. Box Y-179, Post-Dispatch.

GROCERY AND MARKET—Edwardsville, Ill.; $800 weekly; clean stock; well established; $4400. Box F-337, Post-Dis.

GROCERY AND MARKET—$141,000 last year; sacrifice, $11,000. Box F-334, Post-Dispatch.

GROCERY—And meat market; electric refrigeration, fresh stock; on South Side; reason, death. Box B-341, Post-Dis.

GROCERY AND MEAT MARKET—Wonderful location; priced right. FR. 9032.

GROCERY—And confectionery; good location; cheap rent. 3100 Thomas.

GROCERY—South, modern, room for meats; bargain. LA. 7823 Sunday.

GROCERY - CONFECTIONERY — Price $375; with 4 rooms. Box Y-370, P.-D.

GROCERY-MEAT — Electric refrigeration; other business. 6711 Olive Street rd.

GROCERY—Will trade for other business. 6147 Natural Bridge, Monday.

GROCERY AND MEAT MARKET—Old established stand; reasonable. FR. 9428.

GROCERY, MEAT MARKET—Good location; doing good business. FR. 9237.

GROCERY-MARKET—Tavern and building, will trade. 2525 N. Twenty-third.

GROCERY, MEAT MARKET—Good location; $700; rooms; terms. 3832 Marine.

GROCERY-MEATS—Fixtures; $500, part cash. Apply Monday, 3336 N. 19th.

HAMBURGER STAND—Ideal for couple or partners; good business; must sell. 822 Hadley. Sunday, 11 to 1:30.

HAMBURGER STAND — Fully equipped; doing good business; price $250. Apply 1445 Hodiamont.

HAMBURGER—Real location; don't miss this bargain; $490. 5872 Delmar.

HAMBURGER — Lunches; fine business; low overhead; $375. 1919 N. Grand.

HAMBURGER STAND — Good location; must sell. 4369 St. Louis. HI. 6302.

HARDWARE AND VARIETY STORE—Good business, high grade merchandise, all established; good reason for selling; no chiselers. Box Y-46, Post-Dispatch.

HARDWARE AND VARIETY STORE—Town 6000 population Southern Illinois; $2000 cash will handle; owner has other interests. Box J-30, Post-Dispatch.

HARDWARE—Variety store; clean stock; must sell on account sickness; no agents. Box Y-8, Post-Dispatch.

HOTEL—47-room, modern; doing a good business; heart of city; business, equipment and property; $36,000; terms; $6000 cash will handle. RI. 2600.

HOTEL—Modern, 30 rooms, well equipped, brick; doing nice business; owner bad health; priced to sell; good terms. Box 317, Cuba, Mo.

HOTEL—Sell or lease; 50 rooms; all with running water; central part of city. Box Y-169, Post-Dispatch.

HOTEL—Near Grand; established; good transient; $300 monthly. 4342 McPherson.

HOTEL—100 rooms; cheap lease; leaving town; bargain. Box Y-17, P.-D.

HOTEL—Small, cheap; account of illness. FR. 1892.

ICE CREAM—Retail; North Side; modernly equipped throughout for freezing and hardening 200 gallons daily; pay for self in 1 year; reason sickness. Box Y-328, Post-Dispatch.

ICE CREAM SHOP—Manchester av., rent $35; large room; $50 daily. E. KUHN REAL ESTATE, 4902 Labadie.

ICE CREAM and dairy store; wonderful location; low rent; must sacrifice. Call EV. 8347.

ICE CREAM STAND—Close Heman Park; reasonable. 6969 Olive Street road.

JEWELRY, watch repair store; good location; quick sale wanted. Box Y-240, Post-Dispatch.

LACE CURTAIN CLEANING PLACE — Call CO. 9469 Monday before 6 p. m.

DESIRABLE ladies' and men's furnishing store on busy transfer corner. Box F-322, Post-Dispatch.

LIQUOR STORE—Restaurant, Standard Oil filling station; 75 miles west of St. Louis on Highway 40; building 40x60; has six rooms, bath for living quarters; has dance hall; rent $30 month; doing fine business; priced reasonable. Box J-27, Post-Dispatch.

LUNCH BUSINESS—Good location, good business; large place for dancing and entertainment; full liquor license. PRospect 8954.

LUNCH—Clean, living room; good business; owner crippled can't handle, sacrifice, $350; easy terms. 2903 S. 13th.

LUNCHEONETTE — Ice cream; drinks; very attractive; cheap for quick sale; rent $20; terms. NE. 2150.

LUNCH ROOM—Good location, cheap rent. Box F-141, Post-Dispatch.

LUNCHROOM—Boarding house, factory district; $20 daily. JE. 2966.

LUNCHROOM—Office building; $25 daily. 1025 N. Grand. JE. 2966.

LUNCHROOM — Small; cheap; well equipped. 4511 Easton. Call Monday.

MEN'S FURNISHING STORE—Bargain; account of sickness. Records available. Box P-119, Post-Dispatch.

MOTZ Employment Agency going out of business, will sell reasonable. Call Monday, room 278, 4485 Olive.

NITE CLUB—Within 100 miles of St. Louis, Highway 25. 2347 Klemm.

Packing plant, established 8 years on profitable basis. Sale because of death of owner. Price including land and building, $33,000. Terms.
Hotel including 2 blocks of land near Illinois oil territory, $20,000. Terms.
Wholesale Confection—Last year's earnings $4400. Price $5500.
Restaurants—$400 to $5000. Cafeterias, $700 to $3500. Grocery Stores, $1000 to $5000, and hay, grain business in St. Louis and throughout the country.
NATION WIDE SERVICE BUREAU
519 Paul Brown Bldg. CE. 2150.

PACKING PLANT — Complete, modern; trade, sell. Central Label Co., 218 Walnut.

PEANUT VENDING MACHINE ROUTE—90 MACHINES ON LOCATION; $400. F. LEIBOLD & SONS, 2246 LUCAS HUNT RD. EV. 7224.

PHYSICIANS 2 offices, west and south; retiring from general practice; price $2300. Box F-335, Post-Dispatch.

PRINT SHOP—2 presses, vercatype machine, cutter, type. 2648 Rutger.

Restaurant Bargain — $600
West in large apartment and commercial district; receipts around $30 daily; strictly modern fixtures; rent $40, includes heat and hot water; rare chance, act at once; terms arranged.
COMMERCIAL SALES CO.
722 CHESTNUT. GA. 0197.

RESTAURANT—$10 to $20 day; brewery district; south; sickness; big sacrifice for quick sale.
KELLER-SCHUESSLER CO.
4067 S. Grand. RI. 2123.

RESTAURANT—And tavern; sell or rent; takes in between $60 and $90 per day; bargain; corner; nice fixtures. 2400 N. Broadway.

RESTAURANT—Tavern, garden; established; corner location, South Kingshighway. Box Y-9, Post-Dispatch.

RESTAURANT—Commercial district; cheap rent; terms; real bargain.
BASSKIN, 320 N. Grand. JE. 3450.

RESTAURANT—Best location on South Broadway; priced right; low rent; sickness. Call Monday, 7417 S. Broadway.

RESTAURANT—Business or fixtures; $50. Sunday, between 10 and 4. 1229 North Market.

RESTAURANT—$200 will handle; good location; 5 booths, 10 stools. HI. 1646.

RESTAURANT—Full liquor license; dancing; retiring. 2301 S. Broadway.

RESTAURANT—Modern; small down payment; balance monthly. 6207 Arsenal.

RESTAURANT—Good business; good location; at bargain. 1610 Tower Grove.

RESTAURANT—Partners disagree. 923 Market.

RESTAURANT—Doing good business; reasonable. 3678 Olive.

RESTAURANT—Beer; well equipped; good business location. 700 Chouteau.

ROADHOUSE—TAVERN—GAS STATION Living quarters, mile north of St. Louis airport on same highway (140-67) at Taylor rd.; only $200 with fixtures; free if you have fixtures; rent $30. Inquire Burlin Realty Co., 4016 Chouteau.

ROOMING HOUSE—16 rooms; beautifully furnished; 2-room suites; good income; terms. Inquire 3828 Westminster, NE. 1675.

ROOMING HOUSE—43xx McPherson; 11 rooms; furniture and property; income $34 weekly; $750 down. 4342 McPherson.

ROOMING HOUSE—13 rooms, all full; $1500 down, $47.50 month; $160 income; fine property; owner; no agents. Box F-374, Post-Dispatch.

ROOMING HOUSE—20 rooms, hot-water heat, water in suites; 3 baths; reduced $650 quick sale; also 31 rooms, exceptionally good. 5688 Enright.

ROOMING HOUSES—12 rooms, 50xx Maple, 2-room apartments, terms; 13 rooms, 5400 west, $600. Monday, 4451 Page. JE. 2917.

ROOMING HOUSE — 13 rooms; 9 rooms furnished for housekeeping; full; good income; sacrifice, $550; terms; account sickness. 5176 Maple.

ROOMING HOUSE—14 rooms, rent $50; all rented; price $550; terms. Inquire 3828 Westminster. NE. 1675.

ROOMING HOUSES—12 rooms, 23xx Park, rent $40; 12 rooms, Henrietta, $450. Monday, 4451 Page.

ROOMING HOUSE—10 rooms, 2 baths; rent $40; price $300. Inquire 3828 Westminster. NE. 1675.

ROOMING HOUSE—Like home, full of men; sacrifice account of death, after Sunday. RI. 4481W. 3962 Delmar.

ROOMING HOUSE—31 rooms, 2 electric refrigerators; 5000 west; price $800. FR. 1892.

ROOMING HOUSE — Clean, newly furnished; good stand; bargain. 4047 Westminster.

ROOMING HOUSE—9 rooms, filled; must sell; $275. 3934 Page.

ROOMING HOUSE—12 rooms, 51xx west; extra good., 4342 McPherson.

ROOMING HOUSE—9-11 rooms; 50xx west; rent $35. 4342 McPherson.

ROOMING OR BOARDING HOUSE Wtd.—1st class; reasonable. 4673 Elmbank.

ROOMING HOUSE—16 rooms; 55xx; extra large income. 4343 McPherson.

ROOMING HOUSE—12 rooms, furnished; rent $35. 41xx Maryland. FR. 1395.

ROOMING HOUSE—11 rooms, full, steam heat. 1817 N. 18th st.

ROOMING HOUSE—30 rooms; south; income $58 weekly. 4342 McPherson.

ROOMING HOUSE—6 rooms; real bargain; west. Monday, 4451 Page.

ROOMING HOUSE—Real bargain. Franklin 5931.

ROOMING HOUSE—12 rooms; Vernon; extra good. Monday, 4451 Page.

ROOMING HOUSE—12 rooms; good furniture; $275 down. 3823 Washington.

ROOMING HOUSE—9 rooms; good furniture; excellent location. RO. 6111.

SANDWICH SHOP—Ideal for couple; rent $35, including 5 rooms. GA. 8669 after 5 p. m.

SANDWICH SHOP—Fine fixtures; low rent; good business; priced right. E. KUHN REAL ESTATE, 4902 Labadie.

SANDICH SHOP—Good business, $375; no dealers. 4412A Kossuth after 4 p. m.

SANDWICH SHOP—One of best in city. 1651 S. Jefferson.

SERVICE CAR—And route; Clayton; car like new; take small car in trade. 5144 Enright.

SERVICE CAR—Delmar route; choice of cars '33, '35, '36 Buicks; private cars; cash, trade or terms. STerling 2605.

SHAMROCK INN—On U. S. Highway 66, ¼ mile west of St. Clair, Mo.; large dining room, hardwood floor, living quarters; modern; furnished; 2 acres land; price $4500; $300 down, balance $35 per month.

SHEET METAL SHOP—In city of 10,000; old age and sickness reason for selling. Box J-300, Post-Dispatch.

SHOE REPAIR SHOP $1500
Established 25 years, fine downtown location; excellent business; owner retiring. Keeney-Yoelle, 3506 Nat. Bridge. MU. 7370

SHOE REPAIR SHOP—Also 2d-hand shoes; priced very cheap for quick sale. 1402 Tower Grove av.

SHOE REPAIR SHOP — 37 years; sell cheap or machinery. YA. 9239.

SODA WATER ROUTE—Established; $500 required. Box B-358, Post-Dispatch.

SWEET SHOP—Near city, excellent fixtures; rent $75; price $3000. E. KUHN REAL ESTATE, 4902 Labadie.

TAVERN—Filling station, running water, shower; 6 cabins, shady; bus stop, laundry; garage; excellent living quarters with private bath; doing excellent business; retiring from business; priced right; must be seen to be appreciated; 60 miles from St. Louis on 66. Geo. M. Adams, Stanton, Mo.

TAVERN-DINING-DANCING — Rathskeller; living quarters, bath; best spot Highway 66; near city; $2000.
KELLER-SCHUESSLER CO.
4067 S. Grand. RI. 2123.

TAVERN—And liquor store, $15,000; terms; nothing more to buy; good building; perfect location; good fixtures; complete stock; best established transit and local trade on Route 30, Illinois town. Box J-293, Post-Dispatch.

TAVERN—Highway No. 50; near city; living quarters; rent $10; $550.
KELLER-SCHUESSLER CO.
4067 S. GRAND. RIV. 2123.

TAVERN
3629 W. FLORISSANT
Ideal location; electric refrigeration; full license. Have other business.

TAVERN and dining room; doing good business; must sell account other business; a real buy for someone; for further details, phone RI. 0382.

TAVERN—South Side; modern equipped; bargain; must sell at once, other business. Box Y-3, Post-Dispatch.

TAVERN AND RESTAURANT—3624 Dodier st.; complete; also big ball park business; sell for $1000.

TAVERN—Fully equipped; good location; reasonable. 1935 N. Broadway. GA. 9331.

TAVERN AND RESTAURANT—Sacrifice; owner has other interests out of town. CA. 9289 or 707 Heman, U. C.

TAVERN—In Fenton, doing good business; living quarters; quick sale, $600. RI. 1304.

TAVERN—Confectionery, good spot, nice fixtures, rent $35. Checker Inn, Gravois and Denny. DIxon 705.

TAVERN—Corner location; lease; $30 daily; must sell; leaving city; $750. Box F-136, Post-Dispatch.

TAVERN—Doing good business. 615 Spruce st.

TAVERN—Restaurant. Inquire Autenrieth, 215 N. Meramec, Clayton.

TAVERN—Dance hall, living rooms, south side. CO. 6392.

TAVERN—Good business; $100 quick sale; rent $10. Pierce-Velma, Ramona Hills.

TAVERN—Centrally ocated, full license. JE. 7113.

HEINES TAVERN—Good location; reasonable. 6764 Page. CA. 9149.

TAVERN—Lunch room; good business; living room. 1329 Franklin.

TAVERN—Full license, good business; rooms, bath; bargain. LA. 2589.

TAVERN—Beer garden; rooms. 5930 Easton. Call Monday, 9-10 a. m.

HYDE PARK TAVERN—Sacrifice; owning or leaving city. 3406 S. Jefferson.

TAVERN—Barbecue stand; sell terms. 5913 Southwest.

TAVERN—Cafe, 3203 Meramec; G. E. refrigeration; established; full license.

TAVERN—$450, $100 cash, rest easy terms. Longwedge, 8219 Alabama.

TIRE STORE—140 tires; oils; sacrifice, $100, Monday. 3813 Cass.

TOBACCO and candy corporation, wholesale and retail since 1873; done $200,000 business last year; will net about $80 per week; $2500 will handle; sickness and other business reason for selling. Box Y-317, Post-Dispatch.

TOURIST CABINS-TAVERN — Dining, camping, swimming pool, picnic grounds; nothing like it near city; every opportunity to get rich; $3000; terms.
KELLER-SCHUESSLER CO.
4067 S. Grand. RI. 2123.

VENDING MACHINE ROUTE
105 Hershey bar machines; 87 on location; requires only 2 days work weekly; will earn around $100 month on entire route; price $1100, terms $500 cash.
COMMERCIAL SALES CO.
722 CHESTNUT. GA. 0197.

ANIMALS

ANIMALS FOR SALE

COWS—4; fresh; sow with 9 pigs, 22 shoats; good stock; cheap. 13 miles out on Gravois and Sugar Creek rds.

COWS—2 good Jersey, with calves. 8827 Lawn, Brentwood.

FOUR-GALLON JERSEY and calf, $75. Geo. Shiffler, R. R. No. 1, Valley Park, Mo., Route 141.

GOATS—Saanen; thoroughbreds; fine milkers. Mulroy, Sullivan, Mo.

HOLSTEIN—Pure bred; tested; good milker. Opposite Grant Farm, Gravois rd.

MILCH GOAT—2 kids. McKinley, 10th and Vest, Valley Park, Mo.

MILK GOATS—Cheap; 2 pounds a day. 2411 Spencer, Overland.

PIGS AND SHOATS—½ mile north of 7900 Page bl., on

AUTOMOBILES

Wanted

and models for wrecking; we rices. ROsedale 9090.

UCKS Wtd.—For salvage. Easton, FR. 7561.

Coach sedan; '33; '34; $150. Bellevue.

and a half, rent or buy.

6-wheel truck. Box P-24, ch.

MORE CASH AT ONCE EASTON. FO. 6283.

d.—Late models, cash, bring ch, 718 N. Kingshighway.

For Hire

rent without drivers; stake dies; low rates. GA. 3131.

briolets For Sale

CABRIOLETS

ls, radio, heater, new p — — — — —$395
ntiac, new paint, new p — — — — —$395
rd, conv. sedan; new top, dio — — — —$475
udebaker; extra clean, snap- paint job — — —$285

X 2925 LOCUST

Std. 50 series new paint, side heat., spt. light. ENDENHALL, 2323 Locust **$165**

32 cabriolet, new paint, runs S. Seventh.

36 cabriolet; will pay to see Number 2106; **$417** 7, now — — — — — KSON MOTORS, 3900 W. Pine

cabriolet; radio, heater; all ; reasonable. 3518 Magnolia.

hevrolet; 1933; good shape; ; $185. 4708A Highland.

oaches For Sale

ev. 2-Door De Luxe

ilenge; best — — — — — **$585**

IER 2244 S. Kingshighway

ROLET DE LUXE COACH— with shock-proof steering knee perfected hydraulic brakes; ge space in rear; good tires See today.

Walsh Chevrolet Co.
48 Natural Bridge.

—1936 standard coach; very ; new car appearance; we way; $95 down; guaranteed. **EASTON** CHIPPEWA MOTOR CO.

hev. Master Coach

paint and mechanical condi- a real bargain — — — **$345**

IER 2244 S. Kingshighway

ET—'36 master coach; 6 ny extras; only $395. Terms,

nance Co., 1029 N. Grand

—1935 de luxe, $315; $100 nce $15 month; private; no carrying charge. 4941A Magneast.

ET—'36 coach; save $75 on clean car; only $350; terms,

Finance Co., 1029 N. Grand

T—'36 Master coach; perfect $335; $50 down; trade. Comto Sales, 2506 S. Jefferson.

ET—'36 Master coach: trunk; condition; $365; $75 down. Com- Auto Sales, 2506 S. Jefferson.

ET—'33 coach; good condition; time; no dealers. Box Y-15, patch.

T—'36 master coach; new nk, radio, heater; $415. EV- 370.

T—'33 Master coach; looks like 5; $40 down. Commercial Auto 06 S. Jefferson.

T—1933 Master; excellent; sac- ll after 11 a. m. 7451 Man-

T—1937, de luxe town sedan; fice today. 1019 N. 15th st.

T—1933 coach; good condi- 5. 372 Scenic dr. Mul. 7592.

ET—Coaches; Fords and eight s. Orange Front, 2209 Lynch.

ET—'38 Master de luxe, low acrifice. Wabash, 6000 Delmar.

T — Coach, late '30; repos- ell balance due. 1915 N. 9th.

T—'30; fine rubber; runs good; ner, 3136 Locust.

T—'37 Master coach; 4800 ; cash. 5200A Page.

T—1931 coach; motor perfect; ; $95. 2608 Marcus.

T—'32; cheap; $150. R. 3136 Locust. JE. 2802.

T — '36; trunk; fine shape, 3136 Locust. JE. 2802.

ET—1934 coach, 33,000 miles, dition; $250. PArkview 5768W.

T — 1935, reconditioned motor, w. Steiner, 3136 Locust.

E.T—Coach, 1928; runs good; ; $25. 2352 S. Tenth, rear.

T—Coach, 1931; bargain at 07 Geyer.

ET—Coach, 1935 master; trunk, 225. 2338 S. Twelfth.

T—Coach; 1935 standard; good ; reasonable. FR. 3279.

ET—1931 coach; good condition; argain. 1049 Boyle av.

T—'36 touring brougham; radio, almost new; sacrifice, $435. , 1695 S. Kingshighway.

—'33 small 6 coach, perfect, 182 Alfred.

—'30 coach; $70; private. Call 4744 Heidelberg.

GE—'36 coach; radio; perfect dition; Number 2047; **$467** $495, now — — — — — CKSON MOTORS, 3108 Locust

36, perfect condition; must sell, ryland.

—Coach, 1933; de luxe; new 165. 1707 Geyer.

T, "60" tudor, heavy duty nd transmission, special Monday, Tuesday, only $449. ERS MOTOR, 3863 S. Grand.

FORD TUDORS

se from; prices start at $335; the famous 20,000-mile motor e and special finance rates. TWO BIG STORES, AMBERS MOTOR CO., rand. 3418 S. Kingshighway.

luxe fully with ee it **$385** DOWNTOWN CHEVROLET CO. 2300 Olive.

FORD TUDORS

e from; take your pick; $299; the famous 20,000-mile motor e and special finance rates. TWO BIG STORES, AMBERS MOTOR CO., rand. 3418 S. Kingshighway.

D — — — — — **$225**

CH 718 N. KINGSHIGHWAY JUST NORTH OF DELMAR

34 coach; just a lot of good, ansportation for so little money; ; guaranteed.

3 EASTON CHIPPEWA MOTOR CO.

FORD TUDOR, $375 tires; excellent condition; only ock No. 245.

Evens, 6350 Easton

tudor trg.; radio, htr., **$385** res like new; $385 down; 2929 LOCUST ST. **FORD** USED CAR STORE

Ford tudors, 2 sedans; $350 Money-back guarantee.

CH 718 N. KINGSHIGHWAY JUST NORTH OF DELMAR

de luxe coach; looks new! 35 down; trade. Commercial es, 2506 S. Jefferson.

SUNDAY, JULY 10, 1938.

USED AUTOMOBILES FOR SALE

UCKER'S

"Tradin' High During July"

Extra Special Allowance on Your Old Car

Authorized Oldsmobile Dealer 12th Year

'37 Olds Sedan	$725	'34 Ford Tudor	$195
'37 Olds Coach, trunk,	695	'32 Olds Coach	195
'36 Plymouth Sedan	325	'33 Olds Coupe	175
'35 Olds Sedan	425	'33 Olds Coach	185
'35 Olds Coach	395	'32 Chevrolet Sedan	175
'34 Olds Sedan	295	'32 Chevrolet Roadster,	145
'34 Olds Coach	275	'31 Dodge Sedan	95
'34 Chevrolet Coach	265	'32 Chevrolet Coupe	145
'34 Dodge Coupe	275	'30 Nash Sedan	95
'34 Plymouth Coupe	225	'31 Chevrolet Coach	125

USED CAR DEPT. **3440 SO. KINGSHIGHWAY**

Coaches For Sale

FORD—1936 coach; perfect condition; private; must sell; sacrifice, $265 cash. 2430 Bell, first north.

FORD—1937, 85; good as new; reasonable; cheaper car taken in; can see any day Sunday before 6. 4320 Hunt av.

FORD—1932; 4-cylinder, economical; good condition, for balance due; private. 3621 Meramec.

FORD—1935; a real bargain; new paint and seat covers; must sell; $200. 3962 West Pine.

FORD—1936; touring Tudor; like new; free right. 3962 West Pine.

FORD—De luxe tudor, '35; excellent condition. 2944 Magazine.

FORD—'31 coach, unusual car; one owner. Wabash, 6000 Delmar.

FORD—'32 coach, clean as a whistle, $128. Wabash Auto, 6000 Delmar.

FORD—1935; 60; tudor; demo.; discount. Barrett-Weber, 3349 S. Kingshighway.

FORD—Coach, 1938; like new; must sell; new job. 3618 St. Louis av.

FORD—'37-60 tudor; like new, $375. 5050 Wren av.

FORD—1929 coach; good condition; $50; private. 2557 Edgar, Overland.

FORD—1929; good running condition; $45; all today. 3246A Texas.

FORD—'36 tudor; perfect condition; repossessed; real bargain. 1915 N. 9th.

FORD—Late '34 coach; perfect; good tires; $125; terms. 2860 McNair.

FORD—'36 de luxe; radio, heater; chrome wheels; $325. 510 Walton, Apt. 26.

FORD—Sell, trade equity, '37 60 tudor. 6879 N. Broadway.

FORD—De luxe coach, '37; Ford de luxe coach, '36. 3921 Page.

FORD—1936 coach; radio; A1; private; real buy; $325. MU. 5213.

FORD—'32 de luxe; $85; must sell. 2920A Keokuk.

FORD — 1938 tudor touring; like new; 4545; terms. 717 S. Vandeventer.

NASH LAFAYETTE—1938 de luxe tudor; bargain. 7835 Manchester.

OLDSMOBILE 8—1935; trunk, radio, heater; 1934 Ford sedan, $135. Shell Station, 4605 Washington.

OLDS—'36 touring coach; must sell. 2932 Marcus.

OLDS—Coach, late '34; perfect; sell balance due. 1915 N. 9th st.

OLDS—'36; top wrecked; $260; $40 damage; runs. 4040 Phillips.

PACKARD—'37 touring coach, be the man that owns one, very special, $695. CHAMBERS MOTOR, 3863 S. Grand.

'37 Plymouth touring tudor; black finish; terms; guaranteed. **$495**

Dufaux-Hewette Ford
7916 N. Broadway COlfax 8300

PLYMOUTH—1935 coach; trunk, radio, heater; runs and looks like new; guaranteed; $70 down.

4931-33 EASTON CHIPPEWA MOTOR CO.

PLYMOUTH—'37, 2-door, built-in trunk, has special oil filter and heater; looks and acts like a new car, $519. CHAMBERS MOTOR, 3418 S. Kingshighw'y

PLYMOUTH—1937 touring coach; new car appearance; must be seen to be appreciated; $100 down; guaranteed.

4931-33 EASTON CHIPPEWA MOTOR CO.

PLYMOUTH—'33 P. B.; rubber, paint and mechanical condition very good. 5970 Delmar.

PLYMOUTH—Coach, 1933; excellent motor; good running condition; sacrifice immediate sale. 4100 Maryland.

PLYMOUTH—'37 de luxe touring, clean; new tires; no trade. FO. 4778.

PLYMOUTH—1936 coach, trunk, $445. Barrett-Weber, 3349 S. Kingshighway.

PLYMOUTH—1934; radio; like new; $195. Miss Flavin, 7047 West Park.

PLYMOUTH—1937 de luxe coach; clean; bargain; private. 2741 McCausland.

'36 Pontiac Trg. '6' Coach

Exceptionally clean; low mileage; dark blue finish; built-in trunk; guaranteed OK; $495. BILGERE CHEVROLET, 2820 N. Grand.

PONTIAC—'35 coach; a real bargain for $325. Terms, trade. Welfare Finance Co., 1029 N. Grand

PONTIAC—De luxe coach, '37; trunk, radio; must sell; cheap car in trade. 44 Bangert, Ferguson.

PONTIAC—'37 tudor sedan; radio, heater; car like new; private owner; $575. Lacleda 4228.

PONTIAC 6—'38; trunk; like new; bargain. Steiner, 3136 Locust. JE. 2802.

PONTIAC — '36 touring coach, like new; perfect $395. 1695 S. Kingshighway.

PONTIAC—'34 tudor sedan, fine condition, low mileage. FRanklin 3505.

Coupes For Sale

COUPES

'30 Ford	$ 75
'33 Plymouth,	145
'33 Chevrolet,	195
'34 Dodge,	235
'36 Plymouth,	375

GMAC Terms to Fit Your Purse.

Hardy Chevrolet
5616 GRAVOIS at Bates RI 8030

BUICK—'35 coupe; take over balance due of $295 and save at least $100. Terms, trade.
Welfare Finance Co., 1029 N. Grand

BUICK—Coupe; 1930; good condition; $50; real bargain. 4039 North Market.

BUICK—'31 sport coupe; for equity in later model car. NE. 1924.

CADILLAC — 1931 12-cyl. convertible sport coupe; $225; fine condition; radio. 4516 Westminster. RO. 0331.

'37 Chevrolet Coupe

Low mileage; new condition — — — — — **$495**

HILMER 2244 S. Kingshighway

'37 Chevrolet de luxe rumble seat coupe; fully equipped with radio. See it Monday. **$545** DOWNTOWN CHEVROLET CO. 2300 Olive.

1937 CHEVROLET COUPE — Thoroughly checked and reconditioned; small mileage; easy GMAC terms. Also '35 and '36 models to choose from, each priced for today's market.

Warner-Walsh Chevrolet Co.
5148 Natural Bridge.

'34 Chevrolet Coupe

Master de luxe; very clean; original dark green finish; 5 good tires; guaranteed OK.
BILGERE CHEVROLET, 2820 N. Grand.

CHEVROLET—'38 coupe; fully equipped; radio; A1; $495; private. 3246A Texas.

CHEVROLET—Coupe, '33, condition very good; must sell today; $195. 459 N. Taylor. East St. Louis.

CHEVROLET—1936 Master de luxe; 10,000 miles; perfect condition; knee action; $370; terms; private. FO. 2275.

CHEVROLET—'34 master de luxe sport; rumble; A1. Steiner, 3136 Locust.

CHEVROLET—'30 coupe; cheap; transportation; private; $35. 6027 Etzel.

CHEVROLET—Late 1933 coupe; rumble; runs perfect; $135. 1915 N. 9th st.

CHEVROLET—'37 master; 8000 miles; $445. GRand 8602. 3932 Castleman.

Coupes For Sale

CHEVROLET — '34 coupe; motor, tires perfect; $178. 1695 S. Kingshighway.

CHEVROLET—Coupe, 1934, clean job, sacrifice; hurry. 4100 Maryland.

CHEVROLET—'30; good condition; sacrifice; out of work. 2110A Portis.

CHEVROLET—Coupe 1933; rumble; $145; also 1932, $110. 1707 Geyer.

CHRYSLER—6, 1936 coupe; cream color; a real sport job; don't miss it; guaranteed; $90 down.

4931-33 EASTON CHIPPEWA MOTOR CO.

DODGE—Coupe, 29; D. A. $75. 2309 N. 14th.

DODGE—Coupe, 1930, light 6; wire wheels; good tires; $85. 4336 Oleatha.

DODGE — Coupe, 1938; with group A accessories; bargain. FLanders 3318.

DODGE—1934; good tires, paint and motor; only $225. 3963 West Pine.

FORD—1935 coupe; a real value; beautiful paint and interior; $75 down; guaranteed.

4931-33 EASTON CHIPPEWA MOTOR CO.

'36 FORD convertible; $100 down, $20 per month — **$325**

MONARCH 718 N. KINGSHIGHWAY JUST NORTH OF DELMAR

'36 FORD 3-WINDOW COUPE
De luxe model; radio, heater; $395.

Fred Evens, 6350 Easton

FORD—Late 1936; radio, white wall tires; 8000 miles; perfect condition. Henckens, MA. 4593; CA. 3305W.

FORD—'36 convertible coupe; new top; fine condition throughout; private. 6315 Winona. FL. 0168.

FORD—1934; new paint; motor reconditioned; see this before you buy; $196. 3962 West Pine.

'33 Ford; new motor — — — — **$175**
STEINER, 3136 Locust.

FORD—1935; de luxe; radio, $2.25; 8372 College, 7200 Florissant av.

FORD—'37 coupe, 85 h. p.; excellent condition. 2207A 39th st.

FORD—Coupe, 1934; perfect; private. 3500A California.

FORD—'32, 4-cylinder; like new; will trade; easy terms. WYdown 0720.

FORD—Coupe; latest '31; perfect condition; bargain; $75. 2205A Menard.

FORD—1935 coupe, $225. 7812 Stanford.

FRANKLIN—1930 coupe; rumble seat; good condition. 5532 Grace.

GRAHAM—Coupe; 1933; rumble seat; wire wheels; $100. 2307 North Market.

'37 LA SALLE—V-8 coupe.
'37 LA SALLE—V-8 2-pass. coupe; low mileage; looks like new; priced right for quick sale; terms; trade.

White Motor, 4151 Forest Park

OLDS—6, 1935 coupe; completely overhauled, and guaranteed; new paint and tires; see today; $85 down.

4931-33 EASTON CHIPPEWA MOTOR CO.

1937 OLDS COUPE

Perfect condition; low mileage; $495, $75 down; 2 years balance; trade. Commercial Auto Sales, 2506 S. Jefferson.

OLDSMOBILE—'34; good condition; $175; private. 4139 Shenandoah.

OLDS—1936 6, new rubber, fine shape. Steiner, 3136 Locust. JE. 2802.

PACKARD—6-cylinder; new paint, tires; perfect car; 16 miles per gallon; $85. 7065 Waterman.

1932 Pontiac Coupe

Priced for quick sale — — — — — **$115**

HILMER 2244 S. Kingshighway

PLYMOUTH—De luxe coupe; something nice; used little; $225; terms. 5215 Maple.

PLYMOUTH—'36 de luxe; radio, htr., rumble; an honest value at **$435**

SUNSET FORD 2929 LOCUST ST. USED CAR STORE

'36 PLYMOUTH P. E. DE LUXE COUPE
Radio, heater; only $425.

Fred Evens, 6350 Easton

PLYMOUTH—1936 de luxe coupe, radio, heater, rumble seat; like new; must sell today. EV. 3930.

PLYMOUTH—Coupe, '37; private party; reasonable. Hanse, 415 N. 24 st.

PLYMOUTH—Coupe, 1933; bargain; 12,000 miles. 8200A Alabama.

PLYMOUTH—'33 coupe, $150; a real buy. Wabash Auto, 6000 Delmar.

PLYMOUTH—Coupe, 1933; good condition, 35,000 miles. 5977 Delmar.

PLYMOUTH—Coupe, '35; almost new; $285; trade, terms. 2860 McNair.

PLYMOUTH—1934; perfect throughout; will trade; $225. 3962 West Pine.

PLYMOUTH—'33, completely overhauled, new paint, top; $200; trade. FL. 6470.

PLYMOUTH—Coupe; 1933; clean; sedan, 1933. Orange Front, 2209 Lynch.

PONTIAC—Coupe; 1935; clean; light 6. Orange Front, 2209 Lynch.

STUDEBAKER—'34 coupe, A1 condition; motor and tires very good; cash only; $175. 5871 Wimmer pl., East St. Louis.

Roadsters For Sale

CHRYSLER—'75, the best '29 roadster in town; $100. 6012 Washington.

FORD—'32 de luxe roadster, like new; perfect; $100. 1695 S. Kingshighway.

FORD—Roadster, model A; good condition; cheap. 3015 Semple.

PACKARD ROADSTER $150

De Luxe light 8, radio and heater, new top, rumble seat, 6 wheels, runs excellent, good paint and tires, easy terms.

MacCarthy Ford, 6153 Delmar

PACKARD—Roadster; radio and rumble seat; $75. 240 W. Argonne. KI. 1777.

PIERCE-ARROW—Special job; excellent condition. 2944 Magazine.

Sedans For Sale

'37 de luxe town sedan; fully equipped; like new. See it Monday. **$525** DOWNTOWN CHEVROLET CO. 2300 Olive.

'35 Auburn Sedan

6-cylinder; exceptionally clean; reduced; dark blue; 5 good tires; guaranteed OK. BILGERE CHEVROLET, 2820 N. Grand.

VERY SPECIAL

1938 Buick Executive's Car

ROADMASTER MODEL

W 6 Wheels, Color Dark Blue; Radio, Heater and Defroster; White Wall Tires and Other Extras. Very Special Price.

WILLCOCKSON MOTORS
3900 W. PINE. JE. 6230

BUICK—1936 touring sedan; radio, heater; can't be told from new; written guarantee; $100 down.

4931-33 EASTON CHIPPEWA MOTOR CO.

BUICK—1937 touring sedan; side mounts, radio, heater; low mileage; new car appearance; $125 down; guaranteed.

4931-33 EASTON CHIPPEWA MOTOR CO.

USED AUTOMOBILES FOR SALE

STOP

Lennemann Offers the Outstanding Values of the Year in Price and Quality.

3—'37 Plymouth Sedans
'37 Dodge Sedan
'37 Pontiac Tour. Sedan
'37 Chevrolet Coupe
3—'37 Ford V-8—85 Sedans

'33 Buick Coupe 8 W.
'38 Ford V-8, 2-door Tour.
2—'33 Plymouth Tour. Sedans
'36 Nash Tour. Sedans
'35 Chrysler Tour. Sedan

The above cars are all in splendid condition and carry our L. M. C. Guarantee. 50 others to choose from, as low as $5 down, 18 months to pay.

LENNEMANN MOTOR CO.
Authorized Chrysler-Plymouth Dealer
4878 Natural Bridge Open Evenings MU. 6744

'37-'36-'35 MODELS

'37 Ford De L. Trg. Tudor	$595
'37 Ford 60 Tudor	475
'37 Ford 60 Tudor	445
'37 Ford 85 Coupe	495
'37 Ford 85 Tudor	535
'37 Ford 60 Tudor	435
'37 Ford 60 Tudor	425
'37 Ford 60 Tudor	445
'37 Ford 85 De Luxe Fordor	550
'36 Ford De Luxe Trg. Fordor	425
'36 Plymouth De Luxe Coupe	365
'36 Oldsmobile Coach	475
'36 Chev. Master Town Sedan	475
'36 Ford De Luxe Trg. Tudor	395
'36 Ford De Luxe Trg. Fordor	410
'35 Ford Coupe	295
'35 Ford De Luxe Coupe	325
'35 Ford De Luxe Coupe	315
'35 Ford Sedan Delivery	295
'35 Ford Tudor	295
'35 Chevrolet Coupe	325

ALL R&G CARS CARRY A SPECIAL 20,000-MILE MOTOR GUARANTEE
Our Reputation Your Protection

LOVE-JOHNSON
NATURAL BRIDGE AT UNION

828 N. KINGSHIGHWAY

DRIVE A CAR OUT FOR $5 DOWN!!

30-Day Written Guarantee
As Long as 20 Months to Pay

'33 Ford Coupe	$145
'33 Chev. Master Coach	189
'33 Olds "6" Sedan	195
'35 Plymouth Coach	289
'31 Graham "8" Sedan	75

100 Others to Choose From

BRIDGE MOTOR CO.
828 N. KINGSHIGHWAY
Open to 10 P. M. ROsedale 6522

828 N. KINGSHIGHWAY

828 N. KINGSHIGHWAY

HARDY SPECIALS

'35 Chevrolet Sedan,	$295
'34 Chevrolet Coach,	235
'35 Plymouth Coach,	275
'34 Nash Sedan,	205
'36 Plymouth Sport,	435
'36 Chevrolet Sport,	465
'36 Ford Coach,	335
'32 Olds Sedan,	175

GMAC Terms to Fit Your Purse.

Hardy Chevrolet
5616 GRAVOIS at Bates RI 8030

GOOD CHEAP CARS

'29 Chevrolet Coupe	$45
'29 Ford Coupe	50
'29 Chevrolet Sedan	55
'29 Ford Coach	65
'30 Ford Sedan	75
'32 Ford Coupe, repainted	135
'32 Ford Sedan	145

Any of the above will give good service. Easy terms.

MacCarthy Ford, 6153 Delmar

AUTO SERVICE, INC.

'37 Ford Coupe, radio	$425
'36 Nash Ambassador Sedan	495
'36 Lafayette Coupe	365
'34 Hupmobile Sedan	225
'34 Plymouth Deluxe Sedan	255
'34 Ford Tudor, radio	225

3328-40 S. Jefferson

YOU CAN GET

The car you want for $10 to $100 down at **HILMER** 2244 S. KINGSHIGHWAY

Sedans For Sale

AUBURN—Sedan, '32; runs perfect; good tires; $95; terms. 2860 McNair.

BUICK—'36 sport sedan; 6-90; fender wells, trunk, radio, heater; same as new; $595 today; repossessed; trade, terms. 1915 N. 9th.

BUICK—'35 sport sedan, fender wells, and trunk, like new; one owner; sell balance due. 1915 N. 9th.

BUICK—Sedan; a good buy; take $25 cash today. 2642 Rutger.

BUICKS—7-passengers, '33, '35, '36; very clean. 5942 Easton, rear.

BUICK—'37 sedan, unusual car; low mileage. Wabash, 6000 Delmar.

CADILLAC—'32 sedan; like new; for unpaid balance, $150, including all charges, take up 2 payments of $13.80. Southway, 1695 S. Kingshighway.

CADILLAC—'32 7-passenger. Call Sunday, 4770 Highland.

CHEVROLET—1937 de luxe town sedan; new Royal Master tires all around; a beautiful car; guaranteed; $100 down.

4931-33 EASTON CHIPPEWA MOTOR CO.

1935 CHEVROLET SEDAN—See this fine car at once; equipped with radio, good tires, fine motor and brakes.

Warner-Walsh Chevrolet Co.
5148 Natural Bridge.

'37 Chevrolet Town Sedan

Very low mileage; can't be told from new — — — **$535**

HILMER 2244 S. Kingshighway

CHEVROLET—'36 master touring sedan, needs little work, $345; $75 down. Commercial Auto Sales, 2506 S. Jefferson.

CHEVROLET—1934, standard sedan; good condition; private; $285. 4125 Schiller place.

CHEVROLET—Master touring sedan, '35; like new; cheap; trade, terms. 2860 McNair.

CHEVROLET—'33 sedan; like new; guaranteed; $225; terms, trade. 3248A Texas.

CHEVROLET—'32 sedan, perfect motor, $135, $35 down; trade. Commercial Auto Sales, 2506 S. Jefferson.

CHEVROLET—'33, 2-door, with trunk; really clean; good rubber and paint; privately owned. FL. 1714.

CHEVROLET—'37 touring sedan, low mileage; perfect; $475; $85 down. Commercial Auto Sales, 2506 S. Jefferson.

CHEVROLET—'34 Master sedan, runs perfectly; $295 today. 1915 N. 9th.

CHEVROLET—'35 de luxe sedan; A1 condition; $290; private. 7134 Nashville.

CHEVROLET—Master de luxe, 1937; low mileage; bargain. 5857 Wabada.

CHEVROLET—Master sedan, '36; trunk; cheap; trade, terms. 2860 McNair.

CHEVROLET—Late '29 sedan; good tires; $45 cash. 2860 McNair.

CHEVROLET—Sedans, 1931, 1930, 1933. Orange Front, 2209 Lynch.

CHEVROLET—Sedan, 1929, perfect condition, real bargain; private. 4965 Lotus.

CHEVROLET—Sedan, 1929; looks, runs A1; $45. 2205A Menard.

'36 Chrysler De Luxe Sedan; built-in trunk. Priced below book. MENDENHALL, 2323 Locust **$525**

USED AUTOMOBILES FOR SALE

OUT THEY GO

REGARDLESS OF COST
OUR LOSS—YOUR GAIN

'35 LaSalle 4-dr. trg., rad., htr.	$475	'35 Buick Sedan; trunk	$385
'35 Dodge Coupe, very clean	359	'34 Cadillac Sedan, radio, htr.,	315
'34 Stude. Sedan, radio, heater,	248	'36 Dodge 2-Dr. Trg.; clean	435
'38 Terraplane Sedan; trunk	395	'36 Ford Tudor; radio, heater,	335
'34 Dodge Coupe, new paint	185	'36 Pontiac Coupe; radio, htr.,	425
'32 Dodge Sedan; a buy	185	'37 Dodge Cpe., radio, heater	565

S. SIDE BUICK LAclede 7600 3654 S. GRAND

DEPENDABLE

DODGE

QUALITY UNEXCELLED

'33 Olds Touring Coupe	$197	'36 Hudson Trg. Sed., radio	$395
'38 Plymouth Touring Sedan	447	'36 Plymouth De Luxe Coach	427
'34 Plymouth Sedan	247	'36 Olds Touring Coach	497
'34 Chev. Master Trg. Coach	289	'36 Dodge Touring Sedan	497
'36 Ford Trg. Tudor	347	'36 Chrysler Imp. Airflow	689
'35 Dodge Trg. Sedan	397	'36 Dodge 1½-Ton Panel Truck	398

TO MORE FINE CARS AND TRUCKS—WE REALLY TRADE

GA. 5183 **SIDNEY WEBER** 2221 OLIVE ST.

127 QUALITY CARS

36 YEARS IN BUSINESS.

"The Best Deal Comes From the Best House"

SPECIAL BARGAINS

89—'35 DE SOTO COUPE — — $298
125—'32 DE SOTO SEDAN — — 98
1369—'36 PLYMOUTH COACH — 328

COME EARLY FOR YOURS!

PLYMOUTHS

1580—'37	PLYMOUTH TRG. SEDAN, RADIO & HTR.	$595
190—'33	COACH	198
1432—'36	SEDAN	397
1502—'36	COUPE	425
1513—'36	TRG. COACH	465
1570—'36	TRG. SEDAN	497
1572—'37	TRG. SEDAN	565

BUICKS

81—'31	COUPE, R. S. — CHRYSLERS	$137
1386—'35	TRG. SEDAN	$398

DE SOTOS

1551—'37	TRG. SEDAN	$697
1436—'33	SEDAN	297
1446—'34	AIRFLOW SEDAN	397
1456—'36	TRG. SEDAN, RAD.	497
165—'36	TRG. COACH	497
1490—'35	AIRFLOW SEDAN	497

DODGES

171—'36	COUPE	$428
'36	TRG. COACH	477
1588—'35	SEDAN, RADIO	425

FORDS

1486—'34	TUDOR	$177
1466—'35	COUPE	277
1473—'35	COACH	377
1438—'36	COACH	388
1507—'36	D. L. FORDOR TRG.	417
1448—'37	COACH	435
1497—'37	TRG. COACH	468

OLDSMOBILE

1565—'36	TRG. COACH, RADIO, HEATER	537
1591—'34	TRG. COACH	295

PONTIACS

1424—'32	SEDAN	$177
1307—'33	SEDAN	197
1449—'34	6-W. SEDAN	292
1574—'36	TRG. SEDAN	515
1500—'37	TRG. COACH	667

½-TON PANEL TRUCKS

186—'34	CHEVROLET	$225
184—'34	FORD	177
1336—'35	FORD	277
1555—'37	FLYMOUTH	335

Reliable persons with steady income may buy here with no down payment.

SEE US BEFORE YOU BUY

36 Years in Business

Weber
Implement & Automobile Co.
De Soto and Plymouth Distributors
18th to 19th on Locust St.
Open Till 8 P. M. Evenings. GA. 3357

Sedans For Sale

1937 Royal Chrysler

Sedan; overdrive; original finish; new car appearance; $575, $75 down. Commercial Auto Sales, 2506 S. Jefferson.

CHRYSLER—'37 Royal 6 sedan, radio, heater and overdrive, must see to appreciate, it's like new, $695. CHAMBERS MOTOR, 3863 S. Grand.

CHRYSLER—1937 Royal 6; trunk, sacrifice $545 today. 3246A Texas.

CHRYSLER—'33 Imperial, fine mechanically. Steiner, 3136 Locust. JE. 2802.

'35 De Soto De Luxe Sedan. Here is really the buy of the year. MENDENHALL 2323 Locust **$345**

DE SOTO—'36 airstream de luxe sedan; looks like new; $395; $70 down. Commercial Auto Sales, 2506 S. Jefferson.

DE SOTO—1932 4-door sedan, six wire wheels, good condition, $135. 1422 Ferry.

DE SOTO—1935 sedan, clean, perfect, $365. Orange Front, 2209 Lynch.

DE SOTO—Sedan, 1937, $500 cash; no dealers. LA. 6837.

DODGE—'35 sedan; save well over $125 on this special bargain, only $195; terms, trade.
Welfare Finance Co., 1029 N. Grand

DODGE—'36 touring sedan; almost new; $445; also '36 Plymouth de luxe touring sedan; cheap; trade, terms. 2860 McNair.

DODGE—Sedan, '35; trunk; like new; $335; trade, terms. 2860 McNair.

DODGE—Sedan; air wheels; runs good; $45. 2350 S. Tenth, rear.

DODGE—'37, 4-door touring; clean; low price. Steiner, 3136 Locust.

DODGE—'36, 4-door touring; radio; a buy. Steiner, 3136 Locust. JE. 2802.

DODGE—'36 de luxe; trunk; needs very little body work; $275. 6023 Etiman.

'36 Ford touring tudor; radio, extras; terms; guaranteed. **$335**

Dufaux-Hewette Ford
7916 N. Broadway COlfax 8300

FORD—1937, convertible sedan, radio, $595. Barrett-Weber, 3349 S. Kingshighway.

FORD—1938 de luxe tudor sedan; brand new; sell cheap; won at carnival. KI. 2246.

FORD—'37, "60" fordor sedan, with heater, very clean, a perfect car, $519. CHAMBERS MOTOR, 3863 S. Grand.

FORD—'36 de luxe touring; fordor; almost new; $398. 1695 S. Kingshighway.

FORD—1937 fordor, $445; terms. Barrett-Weber, 3349 S. Kingshighway.

FORD—1934 de luxe fordor, $179. Barrett-Weber, 3349 S. Kingshighway.

FORD—1937 sedan delivery; radio; $435; terms. 717 S. Vandeventer.

FORD—De luxe sedan, '34; like new; $325 trade, terms. 2860 McNair.

GRAHAM—1933, practically new motor and battery, bargain, $110. 4133A Hartford.

HUDSON—112 sedan, 1933; demonstrator; trade. Filling station, Shreve and Lee.

HUDSON—'38, my personal car, low mileage. Harry Steiner, 3136 Locust.

HUPMOBILE—Little 6 de luxe sedan; one owner; $250; terms; trade. 5215 Maple.

LA SALLE—'35 sedan, '35 Ford coach; new tires; private. 3015 Semple.

'34 Lincoln 7-passenger sedan; private owner; 6 wheels, folding trunk rack; white side walls, spotless interior; low mileage for quality car; may be inspected at Reismeyer Motor Co., 45 E. Lockwood, Webster. HI. 1725, WEbster 465.

'38 Lincoln Zephyr Sedan

Demonstrator; will sacrifice for quick sale. MONARCH, 718 N. Kingshighway.

LINCOLN ZEPHYR—'35, 4-door, radio, heater and seat covers, has new car appearance inside and out, $495. CHAMBERS MOTOR, 3863 S. Grand.

LINCOLN ZEPHYR—1936, 4-door sedan, radio, heater, $575 for quick sale. 106 Dickson, Kirkwood.

USED AUTOMOBILES FOR SALE

ONLY $5 DOWN

Free License

This plan is for anyone keeping house or any responsible salaried person.

		Down	Month
'29	Ford coach, OK	$5	$ 5.58
'30	Ford sedan, OK	5	8.36
'30	Buick sedan, OK	5	9.75
'33	Ford R.S. coupe, OK	5	11.15
'33	Plymouth sedan, OK	5	13.24
'33	Pontiac sedan, OK	5	13.93
'33	Chevrolet sedan, OK	5	16.72
'33	De Soto sedan, OK	5	18.11
'33	Olds coach, OK	5	18.11
'34	Ford V-8 coach, OK	5	18.11
'34	Plymouth sedan, OK	5	18.81
'34	Dodge sedan, OK	5	20.90

Liberal Trade—EZ Terms

75 Other OK Used Cars 75

DOWNS-MEIER

Authorized De Soto-Plymouth Dealers
4561-63 Delmar. ROsedale 4300-01

DON'T BE FRIGHTENED AT OUR LOW PRICES

'38 Packard 6 Trg. Sed. — $1 a Day
'37 Packard 6 Coupe — 85c a Day
'36 Packard 120 Trg. Sed. 75c a Day
'36 Ford Tudor; trk., ra. 50c a Day
'36 Chevrolet Coupe — 55c a Day
'36 Olds 6 Coupe — 65c a Day
All Cars Guaranteed.
38 YEARS IN BUSINESS
MERRY PACKARD, 5800 Delmar

Sedans For Sale

LINCOLN-ZEPHYR—'37 sedan; very beautiful; $550. Residence, 4237 Athlone.

NASH — '34 sedan; a perfect motor; new paint, only — **$345**
ILLOCKSON MOTORS, 3900 W. Pine

NASH LAFAYETT

OPEN NIGHTS till 9 Monday Tuesday

Open Monday and Tuesday Eves. to 9 P. M.
"Quality Electrical Goods Since 1886"

Brandt's

904 PINE

SPECIALS that mean SAVINGS!

MONDAY and TUESDAY ONLY!

PHONE CH. 9220 for DEMONSTRATION

Sensational Selection of Fine Quality Merchandise

BRAND-NEW HOME LAUNDRY

Thor ELECTRIC WASHER
ELECTRIC IRONER
and Set of Two Drain Tubs

Regular Price Complete Outfit $104

Monday and Tuesday Only!

$59 Complete



Brand-New, 1937 Model

Trade In Your Old Washer

$1 DOWN Easy Payments*

SATISFACTION GUARANTEED
Choose any Washer. If not satisfied we will exchange it for another make within 30 days.
Our Display Includes
ABC Maytag '1900' GE

OPEN NIGHTS till 9 Monday Tuesday



Laundry Economy Specials!
Guaranteed, Slightly Used Sample and Reconstructed Electric Washers

ONE MINUTE (As Illustrated)	$19
MAYTAG	$28
THOR	$19
A B C	$18

Special Group Reconstructed Electric Washers $12.95

Brand-New 1937 Model
EASY ELECTRIC WASHERS
As Illustrated
List Price $54.95
Mon. & Tues. $39
$1 DOWN Easy Payments*



*Carrying Charge

1/3 OFF Regular Price
Westinghouse 10-INCH OSCILLATOR FANS
Regular Price $9.95
Mon. & Tues. $6.60



Our Display Includes
Robbins & Meyers EMERSON
PEERLESS General Electric
60 MODELS 8" TO 30" BLADES



Elec. COOKER Specials

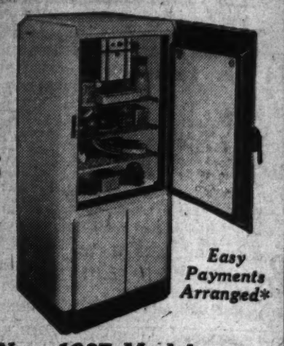
$13.50 EVERHOT	$6.25
$22.95 Westinghouse	$15.45
$24.75 General Elec.	$13.95

1/2 OFF
BRAND-NEW Westinghouse ELECTRIC WASHER
Lustrous White Porcelain Golden Anniversary Brand-New 1936 Models. Bargains like this will go fast. Come early.
List Price $79.50
Monday & Tuesday $39
$1 DOWN Easy Payments*



OPEN NIGHTS till 9 Monday Tuesday

Famous Makes
Electric Refrigerators
1/2 OFF



Easy Payments Arranged*

Brand-New 1937 Models

$187.50	LEONARD	$93.75
$229.95	CROSLEY	$114.97
$179.50	STEWART-WARNER	$89.75
$139.95	LEONARD	$69.95

Every Refrigerator Fully GUARANTEED

Bargains in Our Used Department

Save 50% and More



NATIONALLY KNOWN MAKES FULLY GUARANTEED

FRIGIDAIRE, $39
LEONARD, $59
KELVINATOR, $49
ZEROZONE, $39

Big Selection

Sensational Selection of Fine Quality Merchandise

Brandt Electric Co.

904 PINE

MUSICAL WANTED

HIGH cash prices paid for used grand pianos, small studio upright pianos and spinet type pianos.
WURLITZER'S, 1006 Olive.

SONGS and song poems wanted; immediately, for publication royalty basis. Metro-Melody Music Pub. Co., 532 Geary st., San Francisco, Cal.

CASH paid for used musical instruments. Tony Pianti, 1001 Pine.

CASH paid for musical instruments.
LUDWIG MUSIC HOUSE, 709 PINE.

MUSICAL FOR SALE

Musical Employment

ACCORDION TEACHER — Experienced; good salary; permanent; replies confidential; our teachers know of this ad. Box Y-255, Post-Dispatch.

GIRL TRUMPET PLAYER—Experienced in dance music; good sight reader. Box Y-41, Post-Dispatch.

PIANO PLAYER Wtd.—Dance orchestra, experienced. CA. 8004.

TRUMPET PLAYER wants steady work with orchestra. CA. 7042R.

Tuning and Repairing

PIANO TUNING—$2; repairing; reasonable; guaranteed; conscientious service. M. Feldman, 5016A Oleatha. FL. 4040.

PIANO TUNED — $1.50; guaranteed; 22 years with Beyer & Son. RO. 3816.

PIANO TUNING—$1.50; expert repairing; 35 years' experience. LA. 6937.

Musical Instruction

HAWAIIAN GUITAR lessons, notes or diagram. M. Doore, MU. 8304.

Pianos and Organs For Sale

AUTOMATIC PHONOGRAPH—Rented, latest model; records; reasonable. FL. 0332.

PHONOGRAPHS—20; automatic; on location; reasonable. FR. 6396.

RENT a Wurlitzer phonograph for your parties. FO. 8983. 4665 Page.

HOUSEHOLD GOODS FOR SALE

BABY BED—Innerspring mattress; chest of drawers. 4977 Genevieve.

BEDS—Springs, $6c each and up. Jac-Mar, 7569 Manchester, 5740 Easton.

BEDROOM SUITE—3 pieces, walnut, $20; chifforobe, table top, gas range, chef. Fair Moving Co., 4228 Washington.

CLEARANCE SALE

Typical Values

J. Holstrom Grand, used	$199
Kimball Grand, used	239
Steinway Grand, used	449
Baldwin Grand, like new	610
10 Upright Pianos, your choice	29

All Guaranteed—Terms to Suit.
Small Carrying Charge.

BALDWIN PIANO CO.
1111 Olive St. Open Evenings

3 Baby Grands $175, $275, $375
2 Beautiful Studios $100, $275
See Gault or Courtney.
MISSOURI, 2009 DELMAR
Open Monday till 9 p. m.

UPRIGHT — $5; MAHOGANY; BALDWIN MAKE. THUNER, 3844 S. BROADWAY.

SMALL Wurlitzer upright studio piano; excellent condition; $75. Open evenings. Terms. WURLITZER, 1006 Olive.

PRIVATE lessons and use of piano in your home, $1.25 weekly. WURLITZER, 1006 Olive. MA. 5530.

PIANO—Kimball Grand; good condition; bargain. Box Y-183, Post-Dispatch.

BABY GRAND—$125; new; studio spinet, $145. Kemper, 3844 S. Broadway.

BABY GRAND—Mahogany; A1 condition; $150. Sloan, 1167 Hodiamont.

FISCHER—Grand; fine condition; quick sale; bargain. Taner. HI. 4624.

GRAND PIANO—5-ft. size, perfect condition. Steinbach, 3736 Arc. Brilliante.

KIMBALL STUDIO—Upright; good condition; $35. 4673 Elmbank.

PIANO—Reasonable; good condition. 3527A N. Newstead.

MASON & HAMLIN, $35; Becher Grand, $125. HUNLETH, 516 Locust.

PIANOS, uprights, players, $10 to $25. SLOAN'S, 1167 Hodiamont.

PIANO—Small studio upright; good condition; cheap. 5716A McPherson.

RENT BABY GRAND—Or spinet, $6 month. Kieselhorst, 5816 Easton.

WEBER-PIANOLA GRAND—Priced to sell. Langan-Taylor, 4914 Delmar.

Instruments For Sale

BAND and orchestra instruments, new and used; large stock to select from; lessons with every instrument. Write for bargain list. Terms to suit. Fine repairing.
LUDWIG MUSIC HOUSE, 709 PINE.

130-BASS ACCORDION—$35; COST $250. THUNER, 3844 S. BROADWAY.

Phonographs For Sale

AUTOMATIC PHONOGRAPH—Rented, latest model; records; reasonable. FL. 0332.

PHONOGRAPHS—20; automatic; on location; reasonable. FR. 6396.

RENT a Wurlitzer phonograph for your parties. FO. 8983. 4665 Page.

HOUSEHOLD GOODS FOR SALE

BABY BED—Innerspring mattress; chest of drawers. 4977 Genevieve.

BEDS—Springs, $6c each and up. Jac-Mar, 7569 Manchester, 5740 Easton.

BEDROOM SUITE—3 pieces, walnut, $20; chifforobe, table top, gas range, chef. Fair Moving Co., 4228 Washington.

$250 BUYS FURNISHINGS COST $1100 Real snap; linens, dishes, silver, utensils included; no dealers. Apt. 516, 4471 Olive street.

BEDROOM SET—3-piece, duco, $11.50; chifforobe, $7; Quick Meal bungalow range. 1953 Cherokee.

BEDROOM SET—Kitchen set, like new, Airoflame oil burner, call Sunday. 3314 N. 14th. real.

BEDROOM—3-piece, new; only $49.50; terms. Steiner-Schwartz, 2600 N. 14th.

BEDROOM SUITE—3 pieces; studio couch. 4314 Maryland.

BEDroom suite, new, bargain — $39.75
KORNBLUM, 4516 Easton.

BEDROOM SETS—2 and 4 piece, $12 to $39.50. Sloan's, 1167 Hodiamont.

BEDROOM SUITE — Floor sample, bargain. GENERAL, 2900 S. Jefferson.

BREAKFAST SETS

Slight railroad damage and factory closeouts; all styles, colors; $35 value; $10.50 up. 4AMES, 4453 Easton.

BREAKFAST SET—5-piece, like new; sacrifice, $20. 6442A Alabama.

BREAKFAST SET—5-piece, must sell Sunday. Cordes, 5567 Palm.

BREAKFAST SET—For sale cheap. 4312 Sacramento. COlfax 3547M.

CHAIRS—Upholstered and table; also beauty shop furniture. 3728 Washington. Call Sunday or Monday.

CHIFFOROBES

$6.95 up. JACKSON, 7509 Manchester, 5740 Easton.

CHROME settee, chair, coffee table, like new, $50. 7209 Tulane.

COMPLETE 5 rooms, modern; will sell all or part, including curtains and drapes. Mrs. Murphy, 5243 Schollmeyer.

COMPLETE HOUSEHOLD—4 rooms for sale. 2607 Eads; no dealer.

CONTENTS of 4 complete rooms, including Norge electric box, Eureka sweeper, radio. 4240 Wyoming.

CONTENTS 7 rooms, all or part; no dealers; real buy for small rooming house; sacrifice. 14 S. Newstead.

DINETTE SET—8-piece, including refectory table, nearly new. Call between 9 and 1 Sunday. No dealers. 6833 Kingsbury. 1st floor.

DINING-ROOM SUITE—Beautiful weathered oak, 8 pieces, like new. Warehouse, 1901 Sidney. Monday and Tuesday.

DINING-ROOM SUITE — Duncan Phyfe, 6 chairs; china cabinet; buffett; good condition; $75. FO. 3275.

DINING ROOM, bedroom, glassware and lamps, bargain. RI. 8423W. 5705 S. Broadway.

DINing suites, $20 to $40.
SLOAN'S, 1167 Hodiamont.

QUALITY'S Super Values
Complete 3-ROOM OUTFIT $119.95
Kitchen—Bedroom—Living Room
QUALITY FURNITURE CO.
720-726 Franklin
You can always do better at "Quality" with our easy terms and low prices.
Open Every Nite to 9

AUCTION
Furniture and Household Goods
MONDAY July 11th 10 A. M.
MOUND CITY
2000-10 Delmar Bl.

Furniture Auction
2007-17 DELMAR BL.
TUESDAY, 10:30 A. M.
MISSOURI FURNITURE AUCTION
CEntral 2572—GArfield 6228

CHANCES ARE YOUR FURNITURE NEEDS ARE HERE
At a price that'll surprise you!
GENERAL VAN & STORAGE CO.
LANGAN-TAYLOR, Open evenings.
4914 DELMAR

3-ROOM OUTFIT $99
ROOM OUTFITS MAY BE BOUGHT SEPARATELY
COMPLETE Nothing Else To Buy • NO CARRYING CHARGE

SMALL DOWN PAYMENT
VERY EASY TERMS
OPEN EVERY NIGHT
Biedermans EXCHANGE STORE
8I4 FRANKLIN AVE

3-ROOM OUTFIT
Bedroom, Living-Room and Kitchen
INCLUDING . . Floorcoverings, Lamps, Rugs
Original Value $495 $125
Room Outfits Can Be Bought Separately
MOUND CITY FURNITURE
★ 1928 Franklin 2004 Delmar
★ Open Nights
Cash or Credit

CHEAPER THAN AUCTION
ATTENTION! OUT-OF-TOWN BUYERS FOR STORAGE CHARGES
Breakfast Sets, 5-piece — $4.95
Oriental Rugs, 9x12, imported — $24.75
Walnut Bedroom Set, 4-pc. — $39.75
Living-Room Suites — $12.50 up
50 Modernistic Dressers, Vanities, Chiffoberes — $7.50
Electric Mangle; real buy — $13.75
Radios; all makes — $3.25 up
Studio Couches — $4.75 up
BRASCH, Inc. 2618 FRANKLIN FR. 9202

! ! PRICE TALKS ! !

9x12 NEW RUGS, all colors	$1.98
LINO BY YD, 5 SQ. YDS.	1.00
UTILITY CABINETS, large size	1.95
MATTRESSES, new cotton	2.95
STUDIO COUCHES, new, sample	12.00
DRESSERS, CHIFFOROBES	5.00
3-PC. LIVING SETS, makes bed	10.00
BREAKFAST SETS, new 5-pc.	6.95
GAS RANGES, white table top	18.00
NEW BEDS, coil springs	2.95

PALLO, 2921 OLIVE 9 P. M.

DINING-ROOM SUITE—Table, 6 upholstered chairs, buffet, like new; cheap; no dealer. 5222A Ashland.

DINING ROOM—9 pieces, round table; reasonable. 3942 Pennsylvania.

DINING ROOM SET — And chiffoerobe, cheap. 1463 Goodfellow.

DINING-ROOM SUITE—9-piece, walnut; cost $200; sell $52. WAb. 1923J.

DINING SUITE—9-piece, walnut; like new, cheap. Gibbons, 3917 Washington.

DRESSERS—$6 up; room-size rugs, $10 up; refrigerators, $6 up; many bargains; complete line of home furnishings; terms. Country dealers, attention.
BEN LANGAN STORAGE, 5201 Delmar. Corner Clarendon. Open Monday, 8 p. m.

DRESSERS $2.95 up. JACKSON, 7509 Manchester; 5740 Easton.

DRESSers, $5 up; chiffoerobes, $7-$10. SLOANS, 1167 Hodiamont

DRESSER—Large, dark mahogany; a. m. only. 5555 Pershing, 2d east.

DRESSER, $5; bed, $2; chiffoerobes; rugs, $3.95. Pastel, 4366 Manchester.

ELECTROLUX VACUUM SWEEPER — Like new, sacrifice. Bersch, 4008 California.

ELECTRIC RANGE and refrigerator, Kelvinator, also breakfast set, cheap. ASCHINGER, 3701 Neosho, RI. 2484.

ELECTRIC RANGES—Hotpoint, Westinghouse; floor samples; repossessed; clearance sale. Gaertner, 3521 N. Grand.

ELECTRIC range, new, '37; save to 40%. Leaver Appliance, 4353 Warne.

ELECTRIC RANGE—$169 Hotpoint, sacrifice, $99.50. Holland, 1633 S. Broadway.

ELECTRIC RANGE—Westinghouse, floor sample. GENERAL, 2900 S. Jefferson.

ELECTRIC BOX—$45; roll-away bed, Eden, rebuilt, $10, 2122 Pennsylvania.

FLOOR COVERINGS—Felt base, 5 yards for 1. Danby, 5218 Gravois.

FURNITURE—3 rooms, and contents; good condition; reasonable; leaving city. 3840 Wilmington, first floor east.

FURNISHINGS—3 rooms; separate; Kelvinator electric refrigerator, $35. 1514A Salisbury.

FURNITURE will sacrifice contents 5 rooms; like new; leaving. 5381 Pershing, 1st west.

FURNITURE—3 rooms, complete; modern, up-to-date; must sell (cottage sold). 4113 N. Newstead.

FURNITURE—Single bed, dresser, davenport, chairs. FL. 5885.

FURNITURE—Mirrors, dishes; sacrifice; no dealers. 1140 Lay rd. WY. 0476.

FURNITURE—Four rooms, will separate. 3908 McDonald, 2d floor west.

FURNITURE—3 rooms, complete, $50; stored, 3805 Easton. Hobby Shop.

FURNISHINGS—Bungalow; leaving State; bargain. 3230 Calvert (9500 Easton).

FURNITURE—Including radio, Magic Chef gas stove; cheap. WEbster 4498.

FURNITURE—3 rooms, used; $69. Wagner's Storage, 201 S. Jefferson.

FURNITURE—5 rooms, 4141 West Pine, Apt. 3. PA. 1078W. FR. 1193.

FURNITURE—4 rooms, all, part; no dealers. HI. 7888. 6524 Smiley.

GAS RANGES, $24.50
New; table top; white; bargain.
KORNBLUM, 4516 Easton. Open Nites.

GAS RANGES, $35
Magic Chef. JAMES, 4453 EASTON.

GAS range, Magic Chef, white; bargain. KORNBLUM, 4516 Easton.

GAS RANGE—Magic Chef; floor sample. General, 2900 S. Jefferson.

GAS RANGES—$4 up; bungalow combination, $12. Sloan, 1167 Hodiamont.

GAS RANGE—White Star, like new; very cheap. 3971 Connecticut. FR. 4690.

GAS RANGE—Magic Chef, floor sample. GENERAL, 2900 S. Jefferson.

GASOLINE STOVES
Camp, trailer, cabin stoves, lanterns, Kampcook, $3.95 up; Coleman, $4.95 up; Coleman stoves, ranges. Sherman Park, 5040 Easton. 1825 S. Broadway.

GASOLINE STOVE — Instant lighting, repairs, parts. Windhorst, 334f Market.

GOODS to be disposed at once: rug, beds, chest of drawers, Frigidaire. 735 Harvard. University City.

HIGH-GRADE living room, bedroom, large Oriental rugs, radio; sacrifice, leaving city. CA. 1288.

ICEBOXES, chiffoerobes, beds, kitchen cabinets, other household bargains. Gravois Furniture Co., 2301 Gravois.

ICEBOX—Leonard; porcelain lined; like new; $10; single bed, $1.50. 2624 S. 11th.

ICE BOXES—White duco; $3.50. Gibbons, 3917 Washington.

ICE BOXES—50, used, all sizes, from $3. Wagner, 201 S. Jefferson.

KITchen cabinets, factory samples, $15
JAMES, 4453 Easton.

INLAID FLOOR COVERING—59c yard. Danby Furn. Co., 5218 Gravois.

LIVING-ROOM SUITE—2-piece, divan and chair; Valente-Sievers make; attractive tuxedo style; originally cost $185; both pieces $35. Dillon, 4331A S. Thirty-eighth. RI. 3879W.

LIVING ROOM, dining room, breakfast set and gas stove. Call after 10 a. m., 4424 Gannett.

LIVING-ROOM SUITE—2 piece; 2 rugs, Gold Spot electric sweeper; good condition; sell account death. 3929A Utah.

LIVing-room suite, new, bargain, $39.75
KORNBLUM, 4516 Easton.

LIVING, dining, bedroom furniture; better grade. Mrs. Clark, FRospect 0337.

LIVING-DINING, studio couch, miscellaneous, like new. 727A Academy, north flat.

LIVING-ROOM, dining-room furniture and odd pieces; sacrifice. ST. 0514.

LIVING SUITE—Mohair, frieze, $25; gas range, $5.; etc. 2850 Waterman.

LIVING ROOM SUITE—3-piece; low price. 747 Syracuse, 2d south.

LIVING SUITE—Floor sample, makes bed. GENERAL, 2900 S. Jefferson.

LIVING SETS—2 and 3 pieces, $7.50 up. Jackson, 7509 Manchester, 5740 Easton.

LIVING-ROOM SUITE—Rug, dresser, chest and breakfast set. CO. 2810M.

LIVING ROOM SUITE—Two-piece. 4910 Claxton.

LIVING ROOM—Baby grand, antique divan, sterling silver. FO. 4937.

LOUNGE CHAIR—Ottoman, beautiful combination smoker, liquor, magazine cabinet, occasional, end tables, lamps. 4155 Miami.

MIRRORS—Electric water heaters; cheap. 5415 Cote Brilliante.

OIL STOVES, $19.75
New Florence; bargain.
KORNBLUM, 4516 Easton. Open Nites.

OIL STOVES—RANGES
SHERMAN PARK FURN., 5040 EASTON

OIL STOVES—3-burner, $19 valnes, $7.75. Soll-Madden, 616 S. 7th st. CH. 7341.

QUICK MEAL gas stove, Lorraine regulator; good condition; light gray, nickel trim; bargain. WEbster 3870.

RANGE—Coleman; instant gas; new; very cheap. South End Hdw., 2861 Gravois. FR. 4044.

RUGS—Imported, 9x12, Chinese and Oriental patterns, worth $60, for $21. Wagner's, 201 S. Jefferson.

RUGS—Hundreds of all kinds, all cleaned and stored. AALCO, 3433 Lindell. Open every evening until 9 o'clock.

RUG—24x16 Oriental; price $550. GRand 6611.

RUG—Royal Sarouk, 9x12, like new; sacrifice. 3507 Magnolia.

RUGS—9x12, new, used; real values; Lehman stoves; ranges. Sherman Park, 5040 Easton. 1825 S. Broadway.

SIMPLEX MANGLE—42", like new; gas heater, electric driven; first $50 gets it. 2911 Magnolia av.

SOFA—Easy chair, drum table, mirror, drapes, oil painting, 2 sets of dishes. PA. 3566J. 5623 Enright, 10 to 2 p. m.

STUDIO COUCHES — $49 values, $25; mattresses, $39.50 values, $14.50. Soll-Madden R. R. Salvage, 616 S. 7th st. OHestnut 7341.

STUDIO COUCH—3 rugs, 9x12; slightly used. 5333 Maple. FO. 5613.

STUDIO COUCH—Bird cage and stand; fire side bench. RI. 5613R.

STUDIO COUCH—Like new; $15. 7103 Plateau.

VACUUM—Eureka, with attachments, perfect; bargain $7.50. Queens, MU. 7634.

VACUUM—Eureka, like new; must sell; $5. Emmet, MUberry 7420.

VACUUM—Hoover, late; 2-speed; beater attachments. Cordes, MU. 2338.

VACUUM Electrolux and attachments; 6 months old; bargain. GR. 1690.

VACUUM Eureka, late model; must sell. 2576A Montgomery.

WASHERS—ABC, $6; Apex, $7; Thuro, $8; Autometa, $10; G.-E., $12; Easy, $15; Maytag, $20; new, porcelain tub, $23. 4119 Gravois.

WASHER—Maytag, rebuilt, fine condition, $29.50 up.
PARSONS, 5179 EASTON

WASHERS—Maytag, floor sample, GENERAL, 2900 S. Jefferson.

WASHERS — Maytag, Easy, ABC, Thor, $15 up. Gaertner, 3521 N. Grand.

WASHER—Maytag, Westinghouse refrigerator; cheap. Barr, 1408A N. Euclid.

WASHER—EASY; FOR RENT.
GAERTNER, FRANKLIN 1150.

WICKER SETS—3-3 piece, $7-$20. Sloan, 1167 Hodiamont.

WASHERS—Coffield, $8; Eden, $10; Autometa, $10; Kenmore, $15; Maytag, $18, 5022 Easton.

WICKER SET—Well made, Simmons metal day-bed. MU. 6713.

Antiques

ANTIQUE AUCTION—Saturday, July 16, starting at 1 p. m.; selling everything. Martha Jane Kramer, 5730 Collinsville rd., East St. Louis.

ANTIQUE—A magnificent bronze statue; cheap. 3543A Humphrey.

BEAUTIFUL antique marble mantels, ornamental iron garden tables. 3635 Laclede.

GLASSWARE—Unusual collection, furniture, pictures. Margo Shop, 3832 Lindell.

MOSS ROSE CHINA—And pattern glass. Park 1490.

WALNUT corner cupboard and secretary; square; rosewood piano; each $20; ready to use. Shop, 3417 Gravois.

SEWING MACHINES

VANDERVORT ELECTRIC SEWING MACHINE—Two-drawer, beautiful walnut cabinet; flawless; mechanically perfect; cost $45; sell $37.50 cash only. 3652 Botanical. Home evenings only.

BARGAINS in factory and home, Singer sewing machines. 4629 Easton.

SEWING MACHINES — Sew good, $2.50-$12.50. 2901 Shenandoah. GRand 1134.

SINGER—Electric sewing machine; A1, $45. 7933 N. Broadway; dealer.

SINGERS, $5, $16, $15, electrics. 3773 West Florissant.

SINGER—66, guaranteed, $12. Wagner, 201 S. Jefferson.

RECONDITIONED SINGER—Singer Sewing Machine Co., 408 N. 6th. CH. 3528.

WHITE ROTARY portable electric, cheap for cash. Gibbons, 3917 Washington.

AUTOMATIC REFRIGERATORS
For Sale

ELECTRIC REFRIGERATORS
Rejuvenated, guaranteed.
Like new — $27.50
EXCHANGE, 2315 OLIVE

Electrolux Refrigerators
$10 Down, 3 Years to Pay
KORNBLUM, 4516 Easton. Open Nites.

ALL MAKES refrigerators, cabinets, coils, motors, compressors, icebox units; home, business; $19 up. 919 Chouteau.

BUCKEYE—Large size, good condition; cheap for cash; $35. 4312A N. Newstead.

COPELAND—All porcelain, sacrifice. Fred A. Schmidt, 6210 W. Florissant.

CROSLEY — 1938 refrigerator, will sell $65 equity for $15. Lutz, Monday, 1647 S. 39th.

CROSLEY REFRIGERATOR—4-foot; practically new; $60. 3945A Devonshire.

CROSLEY SHELVADORE — Like new; must sell. 909A Benton.

ELECTRIC REFRIGERATOR—Good condition; $35. 5542A Ashland. EV. 6213.

ELECTRIC REFRIGERATOR—Washer; sell cheap. Forsythe. 4434 Evans.

ELECTRIC REFRIGERATOR—Good condition, $25; washer, $10. 5245 Davison.

ELECTRIC BOXES—3 Coldspot; 1 Leonard; cheap. 3261 Morganford.

ELECTROLUX GAS — 5 cu. ft.; good; $49.50. Showboat, 3004 S. Jefferson.

ELECTROLUX—Kelvinator; reconditioned, $65; others. Electrolux Co., 3552 Gravois

FRIGIDAIRE — Kelvinator, Westinghouse, General Electric, Norge, Grunow, Coldspot, others, low as $45; floor samples; reconditioned; guaranteed.
GAERTNER ELECTRIC, 3831 N. Grand.

FRIGIDAIRE—Gibson, Kelvinator, Majestic, $40 to $60; Sunday a. m., or week days, Mr. Rothchild, 2724 Sutton, Maplewood. ST. 1718.

FRIGIDAIRE and others, low as $49; terms. Watson, 2108 East Grand.

FRIGIDAIRE—Perfect, $39.50. Cindricks, 2616 Chouteau.

FRIGIDAIRE—Good condition; 5½ cu. ft., $35. Janitor, 5717 Kingsbury.

FRIGIDAIRE—9 cu. ft., all porcelain; $105 cash; cost $450. 4819 Easton.

FRIGIDAIRE, KELVINATORS, OTHERS, $39.50 UP. PARSONS, 5179 EASTON.

FRIGIDAIRE—7 cubic ft.; perfect condition. 5100 Cates. FAlenger.

G. E.—7-ft. size, covered by factory guarantee; $95. 5186 Cabanne.

GENERAL ELECTRIC—All-porcelain; perfect; $85 cash. 4947 McPherson.

GRUNOW—8 cu. ft., floor sample, $89.50. Show Boat, 3002 S. Jefferson.

KELVINATOR, Norge, Frigidaire, Crosley; late models; fully guaranteed; few just ½ original prices. See Gault or Courtney. MISSOURI, 2009 Delmar. Open Monday to 9 p. m.

KELVINATOR—Cheap. GR. 0612.

KELVINATOR—1937, gas range; bargain. 5324 Theodosia. RO. 4789.

KELVINATOR—5-ft. porcelain; A1 condition; $45. Leaver, 4353 Warne.

KELVINATOR—Small, used, good condition; private party. 1486 Burd.

KELVINATOR—Runs, $29.50. Cindricks, 2616 Chouteau.

KELVINATOR beverage cooler; first-class condition. South End Hdw., 2861 Gravois. FR. 4044.

Vanderwoort's
NEW—USED—TRADE-IN FURNITURE STORE
112 NORTH 12th STREET

JULY CLEARANCE
SAVE 25% to 75%

$2.50	Round Dining Tables		$1.00
$1.95	Steel Folding Cots, used		$1.00
$9.75	Coil Spring Day-Bed		$4.95
$19.75	Ant. Style Sec. Desk		$9.75
$14.75	Maple Ref. Table		$9.75
$19.75	New Breakfast Sets		$12.75
$49.50	Wal. Dining-Room Sets,		$29.50
$49.50	Sample Dinette Set		$29.50
$29.50	Lounging Chairs		$14.95
$6.95	New Pull-Up Chairs		$4.95
$49.50	New Map. Sun-R. Sets		$32.50
$14.95	New Bed Outfit		$10.47
$14.75	Used Walnut Vanities		$7.50
$9.75	Used Chaise Longue		$5.95
$19.75	2-Pc. B. L. R. Set		$9.75
$19.75	Odd Overstuffed Divan		$9.75
$5.95	Used Overstuffed Chairs		$2.95
$19.75	3-Pc. B. R. Set		$12.75
$32.50	3-Pc. Maple Bedroom		$19.75
$19.75	New Bunk Bed, Wal.,		$14.75
$14.95	New Innerspring Mattress,		$9.75
$39.50	New Maple B. R. Sets,		$29.50
$9.75	9x12 Used Rugs, now		$4.95
$14.75	9x12 Used Rugs		$9.75
$49.50	9x15 Used Wilton Rug,		$29.50
$59.50	9x18 Used Wilton Rug,		$39.50
$129.50	12x15 Am. Or. Rug		$69.50
$29.50	12x13 Office Rugs		$19.75
$140.00	12x15 N. Tw. B'loom,		$89.50
	Remnants New Mall Carpet, Yd.,		$1.00
	Used Quick Meal Gas Range		$9.75
	All-Porcelain Gas Ranges		$17.50
$39.50	New Con. Mod. Radio,		$24.95
$2.95	New Metal Chairs		$1.95

(Not Set Up)

3-ROOM OUTFIT . . . USED — $ 89.50
3-ROOM OUTFIT . . . NEW — $149.50

HUNDREDS OF OTHER BARGAINS
Open 9 to 6 EASY TERMS Small Carrying Charge

AUTOMATIC REFRIGERATORS
For Sale

Another Sensation! At Manne's
$20 For Your Old Ice Box
Regardless of Condition
On Nationally Known ELECTRIC Refrigerators
As Low as $59
Frigidaire, Westinghouse, Kelvinator, Crosley, & Others
Sample and Reconditioned
And Old Box



FREE TAXI—No Obligation—CAb. 6300

MANNE BROS
5615-23 DELMAR

AUTOMATIC REFRIGERATORS
For Sale

LEONARD REFRIGERATOR—Reasonable. 3533 Halliday.

NORGE—FRIGIDAIRE, KELVINATOR, WESTINGHOUSE, COLD SPOT; MANY OTHERS TO CHOOSE FROM, $12.50 UP. 2400 CASS.

NORGE—All porcelain, running, $39.50. Cindricks, 2616 Chouteau.

NORGE—$189 value; real buy, $99.50. Holland, 1633 S. Broadway.

NORGE—5½ cu. ft. $75; perfect. MRS. CLARK, FR. 0337.

WESTINGHOUSE—'37, $65; large Servel 2-door, $85.
ASCHINGER, 3701 Neosho, RI. 2484.

WESTINGHOUSE—Large size, like new; bargain. 6258 North dr., 1st west.

REFRIGERATOR—Electric, all porcelain, good condition; no dealers. 1292A Hodiamont.

REFRIGERATORS—$12.50 and up; new and used; parts. 2304 North Market.

REFRIGERATOR—7 cu. ft.; good condition; sacrifice for cash, $30A Shreve.

ALL MAKES refrigerators, motors, compressors; guaranteed; cheap. 2915 Rutger

50 TO CHOOSE FROM—$29.50 up; reconditioned. Cindricks, 2616 Chouteau.

NEW MODELS, original crates; positively at cost; terms. MU. 5559; FR. 9060.

ONE 7 CU. FT. and one 4 cu. ft., very reasonable; terms. McCray Ref. Co., 1915-17 Washington. CE. 6343.

HOUSEHOLD GOODS WANTED

Need Furniture Badly
High prices paid for used furniture. No lot too large or small. CALL US
GARFIELD 6228
Sunday and Evenings, Call CAbany 5294

CASH TOP PRICES PAID
Wanted badly, all kinds furniture, entire flats, dwellings, offices. Premier service.
SCHOBER, CH. 4889

CASH HIGH PRICES PAID
All kinds items and office furniture.
HORAN, EV. 9414

HIGH CASH PRICES MUST have furniture, stoves, etc. Call FR. 8277

CASH Paid for Used Furniture, Rugs, contents dwellings. PA. 0172R.

LINEN BEDDING — Utensils, chinaware, furniture, what have you? JE. 9006.

FURNITURE Wtd.—Stoves, furniture, any amount, any time. ROsedale 8866.

SUNDAY, JULY 10, 1938.
OR SALE
Y
AY
IF You Cannot Come to Store PHONE CH. 9220 for DEMONSTRATION
Easy Payments Arranged*
Models
$93.75
$114.97
$89.75
$69.95
UARANTEED
Department
KELVINATOR
ZEROZONE
N MAKES
TEED
Big Selection
9
R, $49
ONE, $39
rt's 112 NORTH 12th STREET
DE-IN
TORE
RANCE
to 75%
3-Pc. B. R. Set — — $12.75
3-Pc. Maple Bedroom — $19.75
New Bunk Bed, Wal., $14.75
New Innerspring Mattress, $9.75
New Maple B. R. Sets, $29.50
9x12 Used Rugs, now — — $4.95
9x12 Used Rugs — — — $9.75
9x15 Used Wilton Rug, $29.50
9x18 Used Wilton Rug, $39.50
12x15 Am. Or. Rug — $69.50
12x13 Office Rugs — — $19.75
12x15 N. Tw. B'loom, $89.50
nts New Hall Carpet, Yd., $1.00
Quick Meal Gas Range — — $9.75
rcelain Gas Ranges — — $17.50
New Con. Mod. Radio, $24.95
New Metal Chairs — — — $1.95
(Not Set Up)
ED — — $ 89.50
W — — $149.50
ER BARGAINS
Small Carrying Charge
OMATIC REFRIGERATORS
For Sale
RD REFRIGERATOR—Reasonable. Halliday.
—FRIGIDAIRE, KELVINATOR, TINGHOUSE, COLD SPOT; MANY ERS TO CHOOSE FROM, $12.50 2400 CASS.
—All porcelain, running, $39.50, ricks, 2616 Chouteau.
—$189 value; real buy, $99.50, nd, 1633 S. Broadway.
—5½ cu. ft., $75; perfect. CLARK, PR. 0337.
NGHOUSE—'37, $65; large Servel or. $65.
HINGER, 3701 Neosho, RI. 2484.
NGHOUSE—Large size, like new ain. 6254 North dr., 1st west.
GERATOR—Electric, all porcelain, condition; no dealers. 1292A Hoont.
GERATORS—$12.50 and up; new used; parts. 2304 North Market.
GERATOR—7 cu. ft.; good condi sacrifice for cash. 4303A Shreve.
AKES refrigerators, motors, com ors; guaranteed; cheap. 2915 Ruiger
CHOOSE FROM—$29.50 up; recon ned. Cindricks, 2616 Chouteau.
MODELS, original crates; positively st; terms. MU. 5559; FR. 9060.
CU. FT. and one 4 cu. ft., very nable; terms. McCray Ref. Co. -17 Washington. CE. 6343.
SEHOLD GOODS WANTED
eed Furniture Badly
prices paid for used furniture. No too large or small. CALL US
GARFIELD 6228
Sunday and Evenings, Call CAbany 5294
H TOP PRICES PAID
badly, all kinds furniture, contents dwellings, offices. Prompt service.
HOBER, CH. 4889
H HIGH PRICES PAID
kinds home and office furniture.
HORAN, EV. 9414
H CASH PRICES. MUST have iture, stoves, etc. Call FR. 8277
H Paid for Used Furniture. Rugs, contents dwellings. PA. 01722.
REDDING — Utensils, chinaware, iture, what have you? JE. 9008.
TURE Wtd.—Stoves, furniture, any nt, any time. ROsedale 8866.

ST. LOUIS POST-DISPATCH

DRAMA WOMEN'S SUNDAY MAGAZINE RADIO

PART FIVE — ST. LOUIS, SUNDAY MORNING, JULY 10, 1938. — PAGES 1—8G

THIS NEW YORK

By LUCIUS BEEBE

NEW YORK, July 9.

BELATEDLY, but better than never, comes the report of last semester's encounter of the rival debating societies at Groton School. It appears that the lads of the upper forms have their own debating teams, pick their own subjects and conduct their oratorical tournaments without let or hindrance from their instructors. Their last jousting was due to fall a few weeks ago, just before close of school for the summer, and the preliminaries were carried through in their accustomed manner. It was only toward the end that the headmaster, the Rev. Endicott Peabody, learned the topic under discussion, descended with outraged screams and howls upon the entire program, called everything off and retired to his study mopping his clerical brow over the narrowest call of his career. The lads had selected as a subject: "Which of its graduates, Richard Whitney or Franklin D. Roosevelt, has brought more discredit to Groton?" Next week the Rev. Dr. Peabody officiated at the marriage of one of the Roosevelt boys at Nahant.



LUCIUS BEEBE.

—o—o—

● YOU NEVER CAN TELL about those British. The story is going the rounds of the Mayfair youth who was expecting as a house guest for a fortnight or so a young honorable he had encountered in London last year, and against whose arrival he was making very social preparations indeed. His guest's boxes arrived from the pier a day or so ahead of their owner, and numbered 60-odd trunks, hat boxes, golf bags, shoe cases and miscellaneous pieces and the young man laughed them off: "You know the English, they never leave anything at home even when they just come for the week end."

—o—o—

The young honorable came and encamped, unpacked family pictures and his own sheets, his favorite smoking chair and his polo sticks, his winter overcoats and his tropical clothes, all the lares and penates, and the whole business had a horrid suggestion about it of permanency. This was augmented when, after a month, his host began getting the bills for lunches for 20 at the Colony, phone calls to Paris and other trivia of social existence. How long was this to keep up? He got some notion of the possible length of the siege one day when he had occasion to look through the desk which his house guest had brought and entirely equipped with his own writing tools and paper. In the top drawer were 20 dozen sheets of engraved stationery handsomely embossed with the legend: "The Honorable Somebody Something, 115 East Seventy-eighth street, New York City.

—o—o—

● FACES AROUND TOWN: At Jack and Charlie's at lunch: Alva Johnston commanding crabs Meuniere with Amon G. Carter, the Lorenzo the Magnificent of East Texas, whose life he is writing for "The Saturday Evening Post" . . . At the same locale, Bill Hearst and Phil Ammidown, Dick Barthelmess and Bob Rubin and Dorothy Mackaill in her latest and sixtieth addition to her collection of tailored suits built of heavy tan gabardine . . . Emerging from the Warwick, Roscoe Peacock, Nestor of North Cohocton, N. Y., and champion letter-to-the editor writer, en route to the Lafayette for a pail of Raymond Orteig's celebrated bouillabaisse . . . On a dead run across Rockefeller Plaza, Finis Farr, on the way to an N. B. C. broadcast . . . At Bleeck's: Wolcott Gibbs, Mrs. Gibbs and Anne Hunneycutt being denounced loudly by Dick Maney during a match game of Homeric proportions.

—o—o—

Drinking habits, like those of dress, are so infrequently subject to change among New Yorkers of account that any slightest seasonal variation seems worth mentioning. The shift in urban taste from American-type whiskies to Scotch, a change that even today is only discernible in the largest cities of the North and is unheard of in the South and the West, has taken three decades for its accomplishment. Two new manifestations, one a revival of an earlier American observance and the other a brand-new vogue, are making themselves felt in the bars almost over night. The first is a considerable revival of the popularity of Madeira as an aperitif instead of the vast assortment of sherries which importers attempted to fob off in the place of cocktails after repeal. For one thing, many of the sherries exploited widely were of the most mediocre order, and hadn't the merit as an appetizer that a good glass of gin and bitters possesses.

—o—o—

● THE OTHER ASPECT of the sherry vogue was that it assumed such a preciosity and chi-chi that robust drinkers and gourmets remarked succinctly: "Nuts," and went right back to their reasonable and accustomed Martinis and Manhattans. Now it seems that Madeiras, particularly dry Sercials, which have a fine high flavor without the thin bitterness of sherry and the alcoholic content of which is comparable to that of a cocktail, are being hoisted on every hand. Just as a single example: at Jack Bleeck's saloon, as hard-cased a professional newspaper man's and press agent's hangout as there is in town, Madeira ranks sherry today by a considerable margin.

The other new drink seems to be gin and tonic which, while for years familiar to the lads who have been in the Far East, has never before caught on to the extent it has this year. It has a flock of selling points: it is a real hot-weather drink calculated not to make the consumer bust into a dripping sweat while his blood pressure achieves retired-colonel proportions; it is cheap because it is as good with native spirits as with the imported product, and it has the cachet of British colonial smartness about it. Several barkeeps in top-notch places have told us that during that last hot week in June they sold gin and tonic two for one against Scotch highballs.

—o—o—

THEODORE TITZE, most exquisite dresser of the town's waiter captains, with the possible exception of the immaculate Gigi at the Coq Rouge, is presiding these summer days as proprietor of the Monument Inn, Bennington, Vt. . . . The specialty of the house is Vermont peaches drowned in champagne . . . Two of the town's leading dress designers are at the law-suit stage over who really outfitted Gloria Etting with that blue veil at her wedding a few weeks since . . . Overheard at the Alpine Grill at the Gotham: "One double dry daiquiri to go!"



"... Tonight I mustn't think of him,
Music, Maestro, Please! ..."

THUS goes a hit song of the moment on St. Louis' country club and hotel dance floors, and, to complete the charm of current dancing, you hear the swish of black marquisette over taffeta as the crowd moves about on the floor. With accents of color, the new gowns are provocatively alluring. There is a definite hint of autumn in them, too, as is shown in the sketches.

Yards and yards of pleated marquisette in the skirt emphasize the slim waistline and tailored bodice of the dress in the circle. White pique and black and white patent are used for trimming.

The camisole bodice of the dress on the figure dancing is tightly shirred and buttons down the front. Again there are yards and yards of marquisette in the skirt, which flares romantically on the dance floor. The entire dress is embroidered in brightly colored rows of petitpoint.

There is the black chiffon, too, draping suavely into a modern classic with its crisp accents done in white marquisette. The tiny bolero jacket is entirely ruffled and a white ruffle and flower trims the bodice.

RIPLEY PINCH-HITTING FOR WINCHELL ○○○ BELIEVE IT OR NOT ○○○ TURN TO PAGE THREE

MY OPINION
by
Martha Carr

My dear Mrs. Carr:

I ALWAYS read your column and enjoy it very much. This letter is intended for all boys and girls in their teens who are puzzled with love affairs; it is something of my own experiences. I want to say first, that I owe everything I have and am to my parents who carefully guided me through those 'teen years.



I am 30 years old and married now, have an adoring husband and a lovely baby boy. My husband takes good care of us and has an adequate salary. To begin with, I was in and out of love several times before I was sure of myself. And this was only after a serious meditation on marriage, through my parents, and the right kind of diversions. I was cured and directed, though it meant some tears at each separation.

At 18 I taught school and, at one time, changed schools to lose myself in work and found it the best cure; but I did not lack friends and diversions meanwhile, while I gained my freedom. By the time my husband-to-be came along, I was not so impulsively in love. I had learned to gauge myself. At 28 I married. And what I would have missed, had I married any one of my first sweethearts!

My 12 years of teaching helped my parents buy a home and educate my brother and sister. And I spent some time in traveling. I had pretty clothes and a good car, for this purpose, and bought my own furniture. Now no one could be happier than my husband and I.

So my advice to "Puzzled Girl" is to get all the education she can, get a job, work hard, take vacations regularly, read good books, magazines and the news of the day. Do a good deed every day and she'll find herself much happier. LEARNED BY EXPERIENCE.

—o—o—

Dear Mrs. Carr:

● MY PROBLEM may not seem like very much to you, but it has me worried. I am 15 and all of my girl friends have dates. I suppose I would, but, Mrs. Carr, I have to be in by 9:30 every night. The only time I go out is to a show and then I have to take my two younger brothers along and I get tired sitting at home all day and then every night; and I find that I am becoming cranky. I fight with my girl friends, and even with my mother, over the least little thing. Maybe I am wrong, but girls my age have to do something, besides clean house. Please help me, and thank you so much. I need something in my life besides housework and a show once a week. CRANKY.

Indeed, you do need something in your life besides "housework and a show." Why not go and get it? And I do not mean by that a "date" every evening. Outdoor games and sports and a hundred other things are right at your front door waiting for you. You are too young, entirely, to become cranky and difficult with your friends and at home, just because you cannot have "dates." Right now, you really have no time for "dates." Evidently, the letter printed above is a good answer, which you should ponder well.

—o—o—

Dear Mrs. Carr:

IN ANSWER to the woman who wrote asking if it is all right to use lye on her dark floors, I will say that she has a large undertaking, and, unless she owns the place, I would not advise her to try it. I had the same kind of floor and I will say that if she puts on a ground coat first and a light tan afterwards she will get good results.

EXPERIENCED.

—o—o—

Dear Mrs. Carr:

● WE LIVE NEXT DOOR to a public playground. The Board of Education erected seesaws directly beneath our bedroom window. These are slammed all day long and far into the night.

My husband works nights and this unnecessary noise is very disturbing. I have spoken to the instructor and have been told they could do nothing about this noise. But I have a letter in my possession in answer to my complaint in regard to the seesaws, dated June 9, 1931, in which the Board of Education promised to have some kind of protection made on the under side of these boards to deaden the noise. But up to the present time, nothing has been done.

As we are owners of this property, Mrs. Carr, it is impossible for us to move. What shall we do? A CONSTANT READER.

It does seem out of the question that a promise, made by the Board of Education in 1931, has not been kept. There must have been an oversight by someone. In your place or your husband's, I should go personally to the office of the Board of Education, 913 Locust street, taking the letter containing their promise with me, and register a new complaint. If this is not sufficient, register with the Police Department, a public nuisance complaint.

—o—o—

Dear Mrs. Carr:

SIX ANXIOUS girls are wondering if you would please give us information about some good camps in Missouri and at a reasonable price. Where we could enjoy swimming, tennis and dancing. US SIX.

Send me self-addressed, stamped envelope if you wish my list of camps. This list is, however, composed of those established by a fund or some organization, and not those run on an entirely business basis. Suggest you inquire of Post-Dispatch Travel Bureau. It has vacation guides.

—o—o—

Dear Martha Carr:

● ACROSS THE STREET from me lives a girl my own age, whose reputation is not of the best. But she seems to be very friendly and, as I am taught not to be snobbish, I must speak to her. But just as soon as I do speak or smile, she immediately wants to be better friends. I've tried to decide what to do and how I should treat her, but I haven't succeeded. She wouldn't hesitate to ask to go some place with me, and, as I don't like to be seen with her, I am, UNDECIDED.



If you have good reason and proof to KNOW that the girl deserves this reputation, then you are justified in keeping at a distance. But you would want to know that this is not just calumny brought about by idle gossip.

There are those who do not seem to know the difference between friendliness and familiarity and, in case the rumors are true, it will be a difficult matter for you to preserve a distance without incurring her enmity. And, of course, if you feel you must preserve this distance and still not behave in an unkindly manner and she resents, you will have to grow more and more reserved. If she still forces the issue, you will be obliged to ignore her entirely. Your family should help you make your decision. Selectiveness is not snobishness.

THE WORLD AS WOMEN SEE IT



"... SO SLIP COVER LIKE MAD. SLIP COVER THE DACHSHUND'S BASKET... THE RADIATORS... THE INCINERATOR... THE ANDIRONS."

It's Time To Do Something About Summer

So Assert Some of the Oracles, and Then Break Down With Helpful Hints on How to Keep Cool; Many of Their Ideas, However, May Burn You Up.

By CLARISSA START

IF you've always been one of those slow, phlegmatic individuals who thinks summer is the time to crawl behind the Venetian blinds, hoist yourself on a block of ice and turn on the fans, it's high time that you perish the thought and decide to do something about summer. Maybe you thought that summer was something to do without rather than do things about. Maybe you're a pessimist and thought the only thing to do was grit your teeth and wait till the bitter end. If so you're wrong, too.

For, according to those two magazines of fashion and beauty, Vogue and Harper's Bazaar, you shouldn't give up in summer. You shouldn't even say "Phew," much less, "Well, it looks like another scorcher," or, "My, isn't it warm today." Even if you can't go to Maine or Nantucket, or out on the Meramec, you should be calm and cheerful and devote yourself to taking people's minds off the heat. And Vogue and Harper's are just chock full of ideas to help you forget the heat—or, at any rate, wear yourself out so thoroughly that you won't remember heat or anything else.

First of all, remember that summer is just a state of mind, and all you have to do is keep your mind off the heat. Above all, they warn, don't give in. Don't eye the thermometer—not even if it breaks. Never get in a temper. "If," says Vogue, "you find that the drawing room ceiling has fallen, invite your friends in the have a good laugh." That is, unless the drawing room ceiling's fallen in on your friends. Anyway, it's typical of what your attitude should be.

After the merriment has died down, you can begin to do things to relieve the heat situation—which, of course, you don't recognize. First of all, you can do things about your appearance. Your sunburn, for instance, is a simple problem. You either tan or you don't tan. Your only worry is not what to do about the 87 freckles that pop out annually on your nose, but whether you want to be gold, bronze, creamy tan, sun beige, warm toast, underdone or overdone. You can take your choice just by picking out one lotion. It's as easy as setting the automatic toaster.

When you finish your color problem, you can turn to your hair. In fact, if you follow all the advice on achieving coolness in the hirsute regions, you'll practically be able to turn on your hair. A few ideas are: (1) Waterproof your hair. (2) Spray a film of light lotion over your hair, (3) Wash your own hair occasionally (at least before the Health Department gets after you). (4) Brush like mad all summer. (5) Scent your hair. In this respect the authorities say, "Pour on scented friction after your shampoo and make your dancing partners sniff appreciatively." (Maybe.) Aside from that, you can give your hair dozens of treatments, guaranteed to bring down the temperature and bring up your appearance. Shampoo your hair with oil, with egg, with rum, with vinegar. Pour into a salad bowl and serve on a lettuce leaf.



"WALK ON THE SAND AND DIG IN WITH YOUR TOES. AFTER THAT, JUST TRY TO PUT ON YOUR SHOES."

If you're not dizzy by that time, you can turn your attentions to your feet. First of all, you simply must have soothing foot treatments at your local beauty salon—you're not civilized if you don't. If your salon doesn't soothe feet, you'll have to skip that. However you can—if you will—put your feet in alternate hot and cold water, sit with your feet elevated, walk on the sand and dig in with your toes—not all at once, of course. After that, just try to put on your shoes.

—o—o—

THEN begin to do things about your clothes. "Come down," says our friend Vogue, "looking as cool as a frappe and you'll take anyone's mind off the heat." To do this, they advise . . . wear a frilly hostess gown with a lace shawl, reaching to your shoulders, held on with a rose . . . Around your neck sling a boa cut out of print flowers . . . pin a velvet bow with long streamers to the back of your neck (unless you're sensitive) . . . Have a tremendous wide skirt and wind a chiffon scarf around as a bodice. There! Do all that and see what effect it has on your husband. He'll probably leave you—but don't say we didn't try to help.

Or, you can come down to dinner in white pajamas with an Indian scarf wound around your waist—and pray the neighbors don't come in to use the phone.

Be sure to enter the controversy of White versus Black. Having spent the whole winter loathing black you'll be overjoyed to find that it is the only thing to wear in summer to look "cave cool." Unless you wear white, that is. White, Adrian of Hollywood says, brings men to women's feet. So it doesn't make any difference if you feel like a white elephant or look 12 pounds heavier—wear white and you'll have all your men friends getting the knees of their Palm Beaches baggy. Oh, yes, wear white nail polish, too. What do you care if the people on the bus stare? You're in style and you're keeping cool. Or are you?

Here are other scintillating suggestions in case you run out of something to do and feel tempted to take a nap—"on a hot day, brush back your curls and pin on them a bandeau of spiky ears of wheat." "Have a really long black lace scarf to drop over your shoulders"—and into your soup. "Equip yourself with a huge perfumed chiffon hanky—as you go you will leave a delicate trailing wake of fragrance." "Over your head, wear a mesh snood, airy as a bird cage." (The analogy drawn here is a bit too vivid.)

After you've finished your Surrealistic disguise, do something about your house. Take up all the rugs and take down all the curtains. Sternly ignore anyone who asks you if you're moving. Pick up all extraneous matter and put it in a closet. Be careful not to open the closet door too suddenly. Warn your husband about this, too, when he goes looking for an ash tray. Your house or apartment will take on a beautiful barn-like bareness. Maybe you won't even care if the drawing room ceiling falls in.

Another inspired suggestion—"if you intend to repaint or repaper in fall, you may find it fun to whitewash one wall of your living room for the summer." Well, it was only a suggestion. Anyway, its much more fun to make slipcovers. They seldom fit, of course, and you'll spill pink lemonade on the white ones, but anyway it passes the time when you could just be sitting in front of the fan. So slip cover like mad. Slip cover the dachshund's basket . . . the radiators, the incinerator, the andirons. Slip cover your mate's favorite chair in pink satin and make him sit on the floor, the brute.



"REMEMBER THAT SUMMER IS JUST A STATE OF MIND."

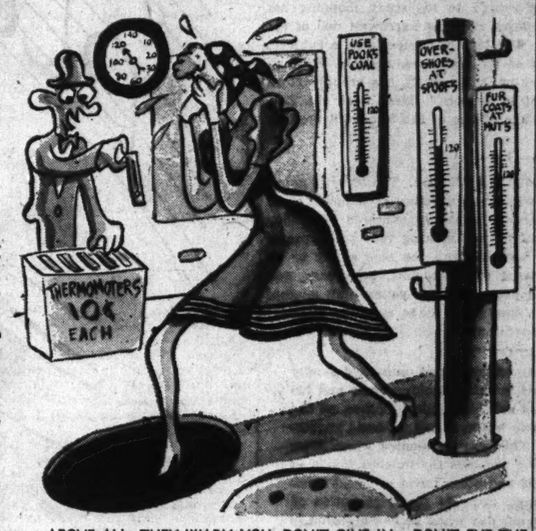
—o—o—

DO something, too, about the food situation. Remember hot dishes are healthful and what if you do faint or the witchen temperature rises to 110 degrees. You can always say, "Here I slave in a hot kitchen and what thanks do I get for it?"

Jellied consomme is one of the things you must serve. If the family doesn't like jellied consomme, they're out of luck. They can go to a hamburger stand after dinner.

But above all don't let yourself sit down and do nothing this summer. Take some exercise, play tennis, golf, do calisthenics. Learn needlepoint, learn the habits of the Early Iroquois. Get education. Even after you've baked the macaroni, and jellied the consomme and dug your toes in the sand and marinated your hair, don't think your duty is done. Don't be satisfied that you've done all you can to keep cool until you wake up and they're packing you in ice.

And if you can't get enough suggestions for keeping cool from this list, you're probably an old crank anyway and you'd better go to an air-cooled movie, where you'll be seeing me.



ABOVE ALL, THEY WARN YOU, DON'T GIVE IN. DON'T EYE THE THERMOMETER.



"SHAMPOO YOUR HAIR WITH OIL, WITH EGG, WITH RUM, WITH VINEGAR."

GIRL ABOUT TOWN
By Dorothy Coleman

THE three-day holiday over the Fourth of July took its toll of small animals. In the St. Louis area alone, 30 cases involving death or injury were handled by the Humane Society of Missouri, maintaining 24-hour ambulance and emergency service at its headquarters and hospital, 1210 Macklind avenue. The number of dumb patients, victims of injuries caused by fireworks, showed a sharp decline from previous years, brought about, Humane Society officers believe, by education of mothers responsible for mischievous children, and also by the fact that fewer families with children remained in town to celebrate the long week end. Because many families got away, traffic on the highways and streets was heavier and the number of canine or feline victims of motorists rose correspondingly.

A list of the dead and injured, victims of fireworks, and the extent of their injuries follows: One dog, fits from the noise and shock of fireworks exploding near him, destroyed at hospital; seven dogs, nervous shock from explosion of fireworks, affecting especially the stomach, sedatives administered and patients discharged; two dogs, powder burns, treated and discharged. (One of these patients was minding his own business in his own back yard when someone threw a lighted firecracker over the fence onto his back).

A total of 19 cats and dogs was injured on the highways. Of these, six were dead on arrival at the hospital; seven were so severely injured that they had to be destroyed; six were successfully treated, three of them leaving with owners, three remaining overnight for further treatment.

—o—o—

WHEN ONE MEMBER of a sewing circle in town was going off to Europe, the rest of the crowd decided to fete her. They would send her a bottle of champagne, to be served, all iced, in her cabin, soon after the ship sailed. One of their number was elected to make the necessary arrangements at the steamship office downtown. Getting hold of the right man with whom to place the order, she stated her business. "But, madam," he protested, "let us serve it on the second night. NO one drinks champagne the first night out."

That's the tradition of the sea for you.

—o—o—

REVIEWERS of the first-night performance of "Penny Wise" at the Civic Theater wrote of sounds on the stage being blown away and lost to the audience by strong breezes in the tree tops. Members of the cast are indignantly denying that acoustics of the new outdoor theater are at fault. Once, they say, while a group of the actor-builders were painting seats at the rear of the amphitheater, somebody said "Whats that? Listen! What's that?" Tick tock, tick tock, was faintly audible. It was the tick of a clock on the stage, a big alarm clock brought out by two of the zealous actor-builders who had been camping in the under-stage dressing rooms and wanted to be early on the job.

—o—o—

THE SHOPKEEPING instinct gets them sooner or later. Now a quartet of society girls is setting up a Garden Shop, at 388 North Euclid. Those involved are Eloise Wells Polk, who's been doing fashionable landscape gardening around town for a number of years; her younger sister and occasional assistant, Eugenia Wells; onetime debutante, Marcella Berkley, and the much-traveled Marian Ewing. They speak of themselves now as "garden decorators." The shop, opening Aug. 1, will specialize in garden furniture and supplies, and a party service of cut-flower arrangements. They will also offer advice on whether calla lillies, or African daisies will do more for that dark corner of your living room. All very de luxe, and something new to St. Louis, although such services exist in New York, and even, lately, in Kansas City. The shop promises to be inviting, with a canopy at the front entrance, flanked by tubs of oleanders.

FROCKS OF WALL PAPER PRINTS

WHAT may be a good antidote for a wall flower is to wear a wall flower dress! That must have been in the minds of the designers when they made their wall paper prints, with sprawling flowers like an artist's pallet of colors splashed over dark grounds.

The fabric which we have just seen from a celanese collection is a crepe lidonese in morning glory pattern, and certainly an evening dress of this gay fabric would keep anyone out of the corner.

Unlike the majority of large evening prints, however, the wall paper print is not designed for a sophisticated type of dress. It is prettiest and smartest right now in the dirndl or full-skirted frock, and this goes for size 14 or 38. While modern in feeling and adaptation, the floral pattern has an old-fashioned flavor, and just like the chintz patterns, it is fascinating in old-fashioned dresses.

Practically all of the pattern books offer you attractive versions of the full-skirted dress that are easy to make. Don't try anything complicated. The simpler your pattern the better. The style details of neckline, sleeve and waistline are all matters that you adapt to your own particular figure, and that's the real secret of successful dressmaking, coupled with good fitting.

Square and heart-shaped necklines are liked this season. The lowness of the decollete is a matter of taste and becomingness, but fashion makes it as low as the bosom will stand. Sleeves are short and still puff in this kind of dress, but the new way is to make them puff up instead of out. That's Schiaparelli's idea, and it is a flattering and heightening feature.

While many dirndls are gathered at the beltline, this is not at all necessary, and for the figure that is at all full around the waist, it is much smarter to flatten the hipline with small tucks. They may be as deep as you like, so long as the fullness starts somewhere over, or just below the hipline. Take care not to carry the fullness too low or the proportion will be thrown out, and your style spoiled.

Crepe sandals in a color of your print and the same color repeated in a velvet bow in your hair, would complement your dress in a smart way.

Rattling Windows

Take an ordinary clothespin and split it in two and there are two fine wooden wedges for those rattling windows that bothered you so much during the last windstorm.

TOMORROW YOU'LL WEAR—

FORMAL daytime dresses, usually black, embroidered with jewels both back and front. Mainbocher uses emeralds, sapphires and rubies.

Crepe de chine. The French houses have made much of it in the past collections, and it is expected to stage a definite comeback to fashion.

Lace petticoats, three or four of them in different colors, under romantic chiffon or net evening dresses.

A Della Robbia blue velveteen dress and a babushka to match.

Dark violet cashmere jersey dress, finely tucked all down the front from neck to hem—on your next cruise.

Dutch boy shoes with platform soles in contrasting leather, such as red soles on Della Robbia blue cafe shoes.

Beach Footwear.

Airplane wood is being used for high stilt-soled clogs worn with beach cosumes. The wood is very light of weight, so the wearer of the thick-soled sandals doesn't have to drag her feet. Cotton straps in bright color combinations twist about the ankles and are adjustable.

DRESSES FOR BUSINESS GIRLS

ANY woman who starts out on a shopping expedition during the midsummer fashion lull in St. Louis will find markdowns of early season's favorites on every side, but sufficient new styles in dresses and accessories to reward her for her efforts. Several interesting shirtwaist frocks developed in attractive patterns, dark-colored sheer dresses which will carry into the autumn and cool costumes that look more like fall than summer are among the high lights of the newest arrivals in St. Louis.

The shirt-waist dresses are the types that look trim for wear downtown in St. Louis, and therefore are especially liked by the business girl. Striped cottons, printed sheer rayone, natural-colored shantungs and old-fashioned challis prints in striking color alliances are among those being featured.

—o—o—

MANY of these dresses are designed with convertible collars, so that they may be turned low at the neckline for added comfort, and they have blouses with pleated backs to assure greater ease in wearing. Larger armholes also are noted as a concession to the heat of St. Louis summers.

A good-looking dark sheer dress is difficult to find, but St. Louis shops, realizing the demand for such a midsummer costume, have done their best to provide suitable models. Chiffon is undoubtedly the most satisfactory choice, because it does not muss easily and looks as cool as it actually is. One draped model which strikes a new note has elbow-length sleeves which may be pushed higher. There also is a pleated chiffon dress which will be flattering to most figures. Similarly designed frocks of rayon jersey and sheer crepe offer possibilities for early autumn, as well as late summer wear.

—o—o—

THE MAJORITY of these dark dresses are black, although navy blue continues to be popular. The complete absence of trimming is a striking point. The designers tell us that the addition of a handsome clip or of a cluster of seasonal flowers will be sufficient to relieve the somberness of the material and result in the frock being adapted to changing modes of accessories and accents.

Some interesting new frocks of diagonally striped jersey are on display and offer a variation from the usual midsummer modes. These are referred to as "zebra stripes," as the contrasts are so striking.

OZARKS
1000-MILE CIRCLE TOURS
One Week—All Expense, $29.90
BAGNELL DAM—LAKE TANEYCOMO
BIG SPRINGS—EUREKA SPRINGS
Phone or Write for Free Literature
BURKETT TOUR & TRAVEL SERVICE
1815 Railway Exchange Bldg. CH. 7272

BRIGHT AND FREE
WANTS TO DO YOUR LAUNDRY
WASH SUITS
Correctly Laundered
50c Each
Call FOrest 8000
Bright and Free
ON WASH DAY

ON BROA
Walte

Walter Winchell is on vacation.. of "Belie

If W. W.'s "Girl Friday" Wer

DEAR MR. W.: You'll ha
Again. Iman Abduhl Azis
affairs . . . for the 174th ti
I know there's a difference t



ROBERT L. RIPLEY.

Greece; it was a publicity stu
Caligula, Emperor of Rome,
And in India, a girl never c
to a tree. Talk about hus
has to make the mango tre
fruit off the family tree.

So you won't worry abo
chance of finding a pearl in
derson opened that many oy
Took him 60 years to do it.

They've got the wrong
David is innocent, and
Elhanan, son of Jarre,
evidence against David i

● YOU OUGHT to set th
the Indians weren't cheated, e
thing. If they had been pr
cent (legal rate was 10 per
$20,000,000,000! That's about
whole place, skyscrapers and

Did you know that the
out knowing who he was?
Grant. Until he died no one
He changed his name becau
him from being a success.

All your present chil
seat to Christian Heinecken
kind could talk at eight week
months, the Bible at 13 mo
old he was conversant w
By the time he was four
as well as German. Bu

● TELL YOUR FISHE
anything except talk about
Honduras, where it rains
waterspout season, and the
from streams and ocean to

Things you really ought
10 feet long, an albatross ca
(to ease the itch to go pia
long, a tapir (ant-eater to
a river—it walks across on
flies (in Florida) that only
than the West wind!

You heard about th
thoughts . . . Guiseppe
actually was . . . they
tell what he was think
That's a wrinkle moder
When you're passing out
keep Al Nicoll of Scoti
he ran the ad: "WANT
and 8 p. m." Why? I

● AROUND BROADWA
but here's one who had no u
Seelman of Vienna willed t
graves to make sure no w
R. R. Conley of Greenwood
about "which came first, t
egg that also is a hen—in

It's getting harder
scarce, but a really am
yet . . . yes, I said king.
Boss also was King of
remember that Christia
was crowned King of S
itself . . .

● MAYBE THESE LI
"71" . . . Eggs breathe (mo
easier when someone grabs
system is to go East; you
Believe It or Not . . . the big
'tain't so . . . You think son
nothing on that produced b
Greek painter, laughed hi
own pictures . . . these m
humor.

GET READY for a ha
born in January and Febru
there wasn't a January or
calendar was reformed by
some bets on. You can ha
time you run into him . .
drunkard, gambler, gangst
at night . . . catch is, he'
Popham, the same one who

Here's news for you . .
It or Not! . . . the danger
you still won't want to ca



RL
ABOUT
OWN

Dorothy Coleman

hree-day holiday over the
h of July took its toll of
animals. In the St. Louis
e, 30 cases involving death
y were handled by the
Society of Missouri, main-
24-hour ambulance and
y service at its headquar-
hospital, 1210 Macklind
The number of dumb pa-
ictims of injuries caused
orks, showed a sharp de-
m previous years, brought
umane Society officers be-
education of mothers re-
for mischievous children,
by the fact that fewer
with children remained in
celebrate the long week
cause many families got
affic on the highways and
vas heavier and the num-
anine or feline victims of
rose correspondingly.
of the dead and injured,
of fireworks, and the ex-
heir injuries follows: One
from the noise and shock
orks exploding near him,
d at hospital; seven dogs,
shock from explosion of
s, affecting especially the
sedatives administered
ents discharged; two dogs,
burns, treated and dis-
(One of these patients was
his own business in his
k yard when someone
lighted firecracker over the
nto his back).
l of 19 cats and dogs was
on the highways. Of these,
dead on arrival at the hos-
even were so severely in-
hat they had to be de-
six were successfully
three of them leaving with
three remaining overnight
her treatment.

—o-o—

N ONE MEMBER of a sew-
le in town was going off to
the rest of the crowd de-
fete her. They would send
ottle of champagne, to be
all iced, in her cabin, soon
e ship sailed. One of their
was elected to make the
ry arrangements at the
ip office downtown. Get-
id of the right man with
to place the order, she stated
usiness. "But, madam," he
ted, "let us serve it on the
night. NO one drinks cham-
the first night out."
s the tradition of the sea
l.

—o-o—

IEWERS of the first-night
nance of "Penny Wise" at
ic Theater wrote of sounds
stage being blown away and
the audience by strong
in the tree tops. Members
cast are indignantly denying
oustics of the new outdoor
are at fault. Once, they say,
group of the actor-builders
ainting seats at the rear of
phitheater, somebody said
that? Listen! What's that?"
ock, tick tock, was faintly
. It was the tick of a clock
stage, a big alarm clock
t out by two of the zealous
uilders who had been camp-
the under-stage dressing
and wanted to be early on
.

—o-o—

SHOPKEEPING instinct
em sooner or later. Now a
of society girls is setting up
en Shop, at 388 North Euclid.
involved are Eloise Wells
who's been doing fashionable
pe gardening around town
umber of years; her younger
nd occasional assistant, Eu-
Wells; onetime debutante,
a Berkley, and the much-
d Marian Ewing. They speak
aselves now as "garden deco-
" The shop, opening Aug. 1,
ecialize in garden furniture
pplies, and a party service
flower arrangements. They
so offer advice on whether
lies, or African daisies will
re for that dark corner of
ving room. All very de luxe,
mething new to St. Louis, al-
such services exist in New
and even, lately, in Kansas
The shop promises to be in-
with a canopy at the front
e, flanked by tubs of olean-

ZARKS
00-MILE CIRCLE TOURS
Week—All Expense, $29.90
ELL DAM—LAKE TANEYCOMO
SPRINGS—EUREKA SPRINGS
e or Write for Free Literature
URKETT
TOUR & TRAVEL SERVICE
lway Exchange Bldg. CH. 7272

BRIGHT AND FREE
S TO DO YOUR LAUNDRY
WASH SUITS
Correctly Laundered
50c Each
Call Bright and Free
est
00
ON WASH DAY

ON BROADWAY
with Walter Winchell

Walter Winchell is on vacation.. His guest columnist today is Robert L. Ripley of "Believe It or Not" fame.

If W. W.'s "Girl Friday" Were Making Memos of "Believe It or Not."

DEAR MR. W.: You'll have to revise the divorce record figures again. Iman Abduhl Azis Ibn Sa'ud has just Reno-vated his marital affairs . . . for the 174th time. The new Mrs. Sa'ud is No. 178. Yes, I know there's a difference in the figures. He's allowed to have four wives at one time. Sa'ud is Sultan of Nejd, you know.



ROBERT L. RIPLEY.

Speaking of marital matters, did you know that the road to the altar at Northfield, N. J., leads to the insane asylum? Mm-m-m! The registrar of vital statistics, the only person authorized to issue marriage licenses, has his office in the Atlantic County Hospital for the Insane. Now you know why young couples are crazy about each other.

If you think some of the matches made in Hollywood and Manhattan are a bit on the goofy side, how about these? Shebbatai Zebi, the famous psuedo-Messiah, Gretna-Greened it with the Bible at Salonika, Greece; it was a publicity stunt, aimed to build him up as the Messiah. Caligula, Emperor of Rome, one-ed it with the moon—he WAS crazy. And in India, a girl never can tell when her dad will marry her off to a tree. Talk about husbands who are "sticks"! Idea is, papa has to make the mango tree his son-in-law before he can enjoy the fruit off the family tree.

So you won't worry about it next time you're eating oysters, the chance of finding a pearl in one is less than 1 in 66,000,000. John Anderson opened that many oysters, didn't find a pearl, Believe It or Not! Took him 60 years to do it.

—o-o—

They've got the wrong man tagged with that Goliath killing. David is innocent, and they ought to get out a warrant for Elhanan, son of Jarre, if they want the guilty party. The evidence against David is framed. There's plenty of proof.

—o-o—

● YOU OUGHT to set the folks straight on that Manhattan deal—the Indians weren't cheated, even though they only got $24 for the whole thing. If they had been prudent and invested the proceeds at 7 per cent (legal rate was 10 per cent in those days), they'd have nearly $20,000,000,000! That's about twice the present assessed value of the whole place, skyscrapers and all.

Did you know that the United States had one Vice-President without knowing who he was? He was Henry Wilson, who served with Grant. Until he died no one knew that his real name was J. J. Colbaith. He changed his name because he was afraid his real one would keep him from being a success.

—o-o—

All your present child prodigies would have to take a back seat to Christian Heinecken of Lubeck, Germany. This Wunderkind could talk at eight weeks. He knew the Pentateuch at 12 months, the Bible at 13 months and by the time he was two years old he was conversant with all the ancient and modern history. By the time he was four he was conversant in French and Latin, as well as German. But he died while only five.

—o-o—

● TELL YOUR FISHERMEN FRIENDS who are too lazy to do anything except talk about the big ones they missed to go to Yoro, Honduras, where it rains fish every July. That's the tornado and waterspout season, and the opportunists wait for the fish sucked up from streams and ocean to fall to earth.

Things you really ought to know . . . a hippopotamus has a stomach 10 feet long, an albatross can scratch its head with its feet while flying (to ease the itch to go places), the koala has an appendix eight feet long, a tapir (ant-eater to you) doesn't swim when it wants to cross a river—it walks across on the bottom . . . There's a species of butterflies (in Florida) that only flies north! . . . The East wind is heavier than the West wind!

—o-o—

You heard about the fellow who could be arrested for his thoughts . . . Guiseppe Mazzini, the father of Italian Unity actually was . . . they threw him into jail when he refused to tell what he was thinking about on his long, solitary walks! That's a wrinkle modern dictators haven't though of yet . . . When you're passing out the medal for confidence in advertising, keep Al Nicoll of Scotia, N. Y., in mind. In the local Journal he ran the ad: "WANTED—Rain Thursday evening between 6 and 8 p. m." Why? I dunno!

—o-o—

● AROUND BROADWAY you won't run into any woman haters, but here's one who had no use for women dead or alive. Johann George Seelman of Vienna willed that he should be buried between two empty graves to make sure no woman ever would be buried near him! . . . R. R. Conley of Greenwood, Ark., has a new answer to that old one about "which came first, the hen or the egg?" . . . he gathered an egg that also is a hen—in shape, anyhow.

—o-o—

It's getting harder to do every year, what with thrones so scarce, but a really ambitious woman might get to be a king, yet . . . yes, I said king, not queen . . . England's famous Queen Bess also was King of France . . . and everybody ought to remember that Christiana (the one Greta Garbo made famous) was crowned King of Sweden . . . and they say history repeats itself . . .

—o-o—

● MAYBE THESE LITTLE NUGGETS will bowl them over at "21" . . . Eggs breathe (most of those you run into at the bar breathe easier when someone grabs the check) . . . the world's easiest reducing system is to go East; you weigh less going East than going West. Believe It or Not . . . the biggest boner is to say that a shark has bones; 'tain't so . . . You think some of this surrealist art is funny . . . it had nothing on that produced by some of the ancients . . . Zeuxis, the old Greek painter, laughed himself to death at the sight of one of his own pictures . . . these modernists don't have such a fatal sense of humor.

—o-o—

GET READY for a hard one to believe . . . there were no children born in January and February for more than 2000 years! . . . because there wasn't a January or February until about 700 B. C., when the calendar was reformed by King Numa Pompilius! That's one to collect some bets on. You can have a bit of fun with Prosecutor Dewey next time you run into him . . . tell him about the Chief Justice being a drunkard, gambler, gangster and highwayman, sticking up travelers at night . . . catch is, he's dead, thank goodness . . . name Sir John Popham, the same one who sentenced Sir Walter Raleigh to death!

Here's news for you . . . nitro-glycerine is not an explosive, Believe It or Not! . . . the dangerous stuff is glyceryl-trinitrate . . . no doubt you still won't want to carry it around with you.

Features of General Interest

Going Behind The Juvenile Crime Record

Neglectful Parents Should Share Children's Punishment, Says Columnist.

By Elsie Robinson

"ONE out of every six criminals arrested in 1937 was under 21 years old. Their crimes included murder, robbery, assault, burglary. The best remedy for such a situation is parental care—home environment."

So speaks Maj. W. H. Drane Lester of the Federal Bureau of Investigation. Did you ever watch a police "line-up"? Ever see lanky youngsters, still in the pin-feather stage, come shambling into the Kleig light glare . . . stand, shuddering or swaggering . . . blubbering or snarling, facing a darkness pin-pricked with watchful eyes? If you have, you'll never forget it. And you'll go away with a new horror and wonder in your heart.

Sure—you'd heard of bad youngsters. But you'd never have suspected they were like this. Why these are just kids. Babies!

Yet, grim as this sight is, there's another that's worse. And that's the army of unfit, neglectful or lawless parents who sent these youngsters into that line-up.

Why has America such an appalling rate of young criminals? Because it has such an appalling number of negligent parents—and viciously sentimental citizens who do nothing about it!

—o-o—

"MOTHER LOVE"—so-called—is responsible for endless juvenile delinquency. The cruelest, laziest, most nit-witted mother can blubber her way out of practically any juvenile mess. But 10 years later, you and I will have to pay her baby-bandit's bills in some penitentiary or reform school. Well, we asked for it. And, at worst, it only nicks our pocketbooks. But how about the youngster?

Should he alone be forced to pay the price for our selfishness, stupidity and spinelessness? We have stringent laws to protect our groves and orchards, our pigs and cows and sheep. But how much protection do we give children in their plastic years?

I am a mother. For 35 years I have worked with children, other mothers, and representatives of the law. And I'm telling you—

No union in America would accept a worker who had as little knowledge of his craft and was as negligent in its performance as many mothers.

—o-o—

NOR AM I now referring exclusively to obviously "bad" mothers. Many a leader in club and society is included in this indictment. Due to our cockeyed notion that a knowledge of child needs will arrive miraculously and simultaneously with birth—and that "mother intuition" is a substitute for scientific training—motherhood remains the most inept and unsuccessful profession on earth.

America's juvenile "line-up" is the most shameful indictment of womanhood ever seen in any nation.

For many years Mexico had a law which it ruthlessly enforced. If a minor child was caught in a crime or misdemeanor, its parents were also haled into court—and given the brunt of the punishment.

It's a pity we can't copy our southern neighbors. A police lineup for neglectful parents would do more to stop the juvenile crime wave than a thousand laws and sermons. It might, of course, be tough on the night clubs, bridge tables and golf courses where Mom and Dad now seek relief from their arduous duties—while their still small children develop into neighborhood pests—but it would certainly put a crimp in our penal budgets later on.

Summer Beach Coats

Some of the summer beach coats are as much at home on the roof gardens as they are by the water's edge. Penny-wise designers have created them with this extra-duty feature, so that they may be worn over evening dresses as well as over bathing suits. Three striking examples are: The full-length pique coat, either white or colored, which tubs beautifully and has tailored details; the white sharkskin coat cut with raglan shoulders, roomy pockets and a wide belt, and those loose-hanging shirt-coats that are created of novelty materials ranging from calico to brocaded satin.

Cushion-Soled Sandals.

An Egyptian princess never had any more luxurious sandals than those cushion-soled types which Schiaparelli contributes to the swankiest fashions of the season. One felt sole is piled on top of another and covered with a different shade of material until a cushion more than an inch thick is provided. Some additional padding is added at the back so that the heel rests higher than the rest of the foot. Delicately tinted georgette ties are used to bind the foot and tie at the ankle.

AMERICA'S NO. 1 YOKEL CENTER

"THE MOST PROVINCIAL HICK IN THE REPUBLIC IS THE SCORNFUL GOTHAMITE TO WHOM NEWARK, N. J., IS WAY OUT WEST."

It's New York, of Course, Says Broadway Commentator—Country's Outstanding Hicks Born in Shadow of Big-Town Skyscrapers.



By Leonard Hall

IT is widely believed throughout the United States, and even in the Big Town itself, that the native-born New Yorker is as rare as the purple-tufted ibex in Times Square. This fly-blown fallacy, in fact, has risen to the dignity of a national joke. Our seven and a half million, it is held, are all starry-eyed immigrants from Keokuk and Painted Post who roared into Gotham to bottle up Broadway, corner Wall street and drive the last Indian from Central Park!

Of course, this is unadulterated nonsense, for many thousands of our municipal inmates were born right here between the rivers and will stay just where they are until Providence deports them to a vastly inferior heaven. Even writing off the astonishing number of foreign-born residents, 2,293,400, discovered in the census of 1930, huge numbers of native-born remain. These humans find their greatest amusement, next to watching window hotcake-flippers, in calling the rest of the nation "hicks," "dopes" and "yokels." Whereas the actual truth is that the narrowest and most provincial bumpkin in the republic is the scornful Gothamite to whom Newark, N. J., is Way Out West. Of this odd phenomenon, more later.

The newest, though not, perhaps, the fairest, field of exploration for home-grown New Yorkers is the classy tome called "Who's Who in New York." The current edition lists 6846 names of the elect, of whom 2163 were actually born in the greater city, and have stayed here getting rich or famous, or both.

Fascinating dope is found in these statistics. All the states of the union have sent permanent delegations, as have practically all the lands beyond the sea. Pennsylvania dispatched the greatest number of who's who, 382, and the count ranges downward to Oklahoma and South Carolina, each represented by one. This proves either that the citizens of these honored commonwealths believe there's no place like home, or that their people have no devouring curiosity about the Topless Towers of the modern Ilium.

No fewer than 124 Canadians have slipped over the border from Canada to make the varsity, and Russia and England have each sent 103 men and women to be listed ultimately in the fame book, which is far harder to make than the Social Register.

Some of our ranking aces have come to us from the so-called "hinterland." "Little Flower" La Guardia himself, our explosive Mayor, is a native of an obscure army post in the Southwest, where his dad led the band. Lillian Wald, voted "New York's Outstanding Citizen" in 1936 for her settlement work, came to town from Cincinnati-am-Rhine.

—o-o—

EVERY wide place in the pike has contributed its immigrant. Henry Stanford Grooks, an executive of our telephone company, calls Chinese Camp, Cal., his home town, and Tom A. Burke, secretary of the noted Advertising Club, hails from the unbelievable, but true, What Cheer, Ia. Harold Ross, publisher of the sophisticated New Yorker magazine, is a native of Aspen, Colo. A writer whose word pictures of Broadway characters are known to millions is Damon Runyon of Pueblo, Colo. Two widely known New Yorkers, Assistant United States Attorney M. Z. Bungard and Johanna Colcord, author and social worker, were born at sea, and promptly decided to call New York home, since it was the nearest land to the scene of their happy advent.

So the outlanders contribute two-thirds of this list of the notable in New York! What accounts for this balance of power? Undoubtedly the fact that those who are dragged to New York by irresistible magnetic force, seek farther and fight harder for glory and money than those incalculably fortunate souls who are citizens by birth. The scope and magnificence of the metropolis seem to offer them the greatest and richest opportunity on earth for anything they choose to do. They dream, they come, they conquer!

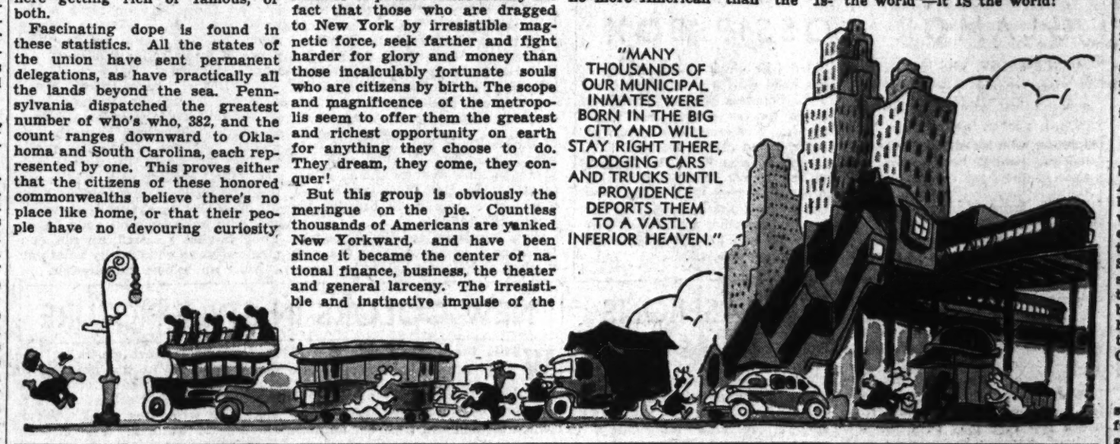
But this group is obviously the meringue on the pie. Countless thousands of Americans are yanked New Yorkward, and have been since it became the center of national finance, business, the theater and general larceny. The irresistible and instinctive impulse of the American toward the biggest, richest, tallest, longest, fastest and funniest has accounted for the dash to New York. Few of the thousands of immigrants from other towns and the far-flung farms head in with any grandiose notions of extreme riches, or names that will ring down the centuries. To most of them it is just the most enormous bingo game in the world—a super-Irish Sweepstakes.

Naturally enough, an infinitesimal number win. The very bigness and richness of the place defeat the bulk of the transplanted citizens. Most of them, alas, are mediocrities and incompetents who are completely unfitted by nature and training to cope with the complexities of the greatest Civic Con Game in the world. And the drollest, and perhaps the most comforting, thing about such citizens is that they are vaguely happy. Be they ever so humble, they are New Yorkers!

But they are not yokels! The true yokel—the No. 1 Hick of the United States—is the native-born Gothamite whose world is bounded on the west by the Palisades and on the east by Coney Island! Almost literally, they know nothing about the great nation to which they nominally belong—and they are the ones who snort off the citizens of the United States as boobs and rubes!

—o-o—

THESE simon-pure ignoramuses are to be pitied and scorned. Whereas the arrival from the interior often knows a great deal about his native land—"its rocks and rills, its woods and templed hills"—the born New Yorker is aware of nothing but the sprawling metropolis, which actually is no more American than the Island of Bali. The firmly-lodged son of lower Manhattan Island has heard of Hollywood and its fabulous people, but the intervening 3000 miles might be an illimitable waste of rock and sand, peopled only by aborigines and giant pandas. Their ignorance of their country is incredible, and the resulting scorn for its people is utterly appalling!



"MANY THOUSANDS OF OUR MUNICIPAL INMATES WERE BORN IN THE BIG CITY AND WILL STAY RIGHT THERE, DODGING CARS AND TRUCKS UNTIL PROVIDENCE DEPORTS THEM TO A VASTLY INFERIOR HEAVEN."

Most tragic of all is the case of the two and a half million foreign-born and their progeny—who came here during the mad immigration scramble of 30 years ago, and just squatted and rooted where they landed. Their longest trek has been from the lower East Side to the distant Bronx. They cling fast to each other in self-centered racial, language and religious groups—often they speak freely only the tongue of their native country, and they know nothing of this mighty nation but what they see in an occasional bucolic movie.

Oh yes—there are plenty of native-born New Yorkers—probably millions. And they are the brashest and most boastful bumpkins the world has ever known. Anything west of Hoboken is merely worthy of contemptuous ignorance, and the sooner the United States of America sets up a consulate-general in Greater New York, the sooner amicable relations will be established, if that is desirable.

The lonely tractor-chauffeur in the rich fields of Iowa is no comparable rube. Of all the provincial people in the United States, the most abysmal are the sons and daughters of New York who have never even dared the rigors of the Staten Island ferry. Times Square to them is not just the "heart of the world"—it IS the world!

Black and White Jewelry Accent

FROSTY white and jet black costume jewelry in combination gives a black frock a cool, icy effect. With this season's black linens, it is striking in contrast, and in connection with linens and linen-like cottons or dull fabrics that are all black, don't hesitate to wear several pieces of this jewelry.

Try a necklace of black and white enemaled leaves, and then add a bracelet of the same leaves. A white belt, or a white flower, and a black and white ball hatpin thrust through your beret are other touch-up effect.

Black and white combinations in beads of varying size are also plentiful. Great clusters of them in a clip are very smart. Bead bracelets come in three or four strands, and of course, there are the black and white bead necklaces also made in the two-color strands.

Regarding hat pins, women are promised a revival of them again this fall. The idea began last November, and the pins were worn for ornamentation here and there through the winter millinery season and the early spring. By fall, you will see more of them in little hats, both singly and in crossed pairs.

Cotton Evening Dresses Popular

THE cotton evening dress is the one which St. Louis women prefer for midsummer wear and most of them choose it of pique. Some like it dark, some like it white and there are others who insist that it be very, very gay. Next to pique comes printed handkerchief linen, while flower-patterned white crepe, chiffon and point d'esprit are other cool-looking fabrics that are high in fashion's favor.

One of the smartest summer evening dresses for practical use is of widely corded black pique. At first glance the fabric looks like a faille, but it is light of weight and washable. Crisp white flowers adorn the bodice. These are, of course, removable so that they need not go into the wash tub. A bolero of white pique may be added if the low-cut back seems too formal for many summer needs or one of embroidered organdie will supply a dressier emphasis.

—o-o—

WHEN FLOWERED PIQUE is used for evening dresses, there is a tendency to stress the picturesque. One unusually attractive frock that illustrates the trend presents a trailing morning glory pattern on the white background. The bodice is cut as a fitted basque with a low, square neckline and wide, puffed sleeves coming half way between the shoulders and the elbows. The skirt is gathered very full at a rather low waistline and barely escapes the floor. Being so simple of design and devoid of trimming, this pique model may be easily laundered.

Another interesting idea in the way of a summer frock for evening wear combines black organdie with white pique. The bouffant skirt is piped at intervals of six inches from hip to hemline with cording of the white pique. An off-the-shoulder line is suggested by a corded bertha which swings low in the form of a cape. The waistline is tightly fitted and the black organdie belt ties with pique bows.

—o-o—

A DRESS made entirely of white waffle pique takes honors among the coolest models of the season. You can find it unadorned with trimming except for a gay old-fashioned flower cluster on the front of the bodice or you can get it trimmed with navy grosgrain ribbon. The ribbon outlines the hemline and gives it greater bouffancy as well as supplying straps at the shoulders. The bodice drops low at the shoulders and is finished with a fluted bertha.

White handkerchief linen that is patterned with field flowers in shades of bright blue, pink and yellow is a colorful example of the trend in washable evening frocks.

Frilly Petticoats Again in Vogue

LINGERIE makers have gone back to work since the romantic silhouette has become the vogue. Petticoats that are as frilly as those of grandmother's day are going into every smart woman's wardrobe.

One well-dressed woman who is noted for her original ideas in costume design has several petticoats made entirely of lace to wear under filmy chiffon frocks. These are fitted carefully at the waistline but billow into many yards at the hem. Each skirt is a different color and occasionally she wears one over the other to create a multicolored effect to her costume.

Slit skirts are heralded among the newcomers of the autumn season so petticoats will be needed to wear with these, and the gayer the underskirt, the more interesting is the costume. Embroidered silks, lace and pleated chiffons are among the handsome fabrics that will be peeping from the slashes in skirt hemlines.

Vacation Time; Romance and Rest for Girls

Young Women, Released From Desks, Storm Summer Resorts.

By Alice Hughes

NEW YORK, July 9.

THIS is the moment when countless thousands of our young women, released from their desks for the annual two weeks, storm the hills and beaches and forests, intent upon two things—rest, and, they wouldn't mind, romance. And who can blame them? Name one!

This is too late a date to say that for this brief, pungent summer interlude there are no rules. At least, axioms that work. The combination of boy, girl and climate produces unpredictable results, in spite of the tut-tuts of the moralists and the snickers of the cynics. Yet many men and women of long experience in the summer-resort business find it useful to promulgate a few thoughts on this matter at this time of year. For instance, Brother Frank Seiden, who heads a whole flock of resort hotels, delivers a few well-chosen chestnuts.

"Don't flirt," he suggests, to which I am tempted to say phooey. "Listen and don't try to out-talk the boy"—which is an instinctive rule with all smart women. "Don't talk about other boy friends"—gosh, does he think we are that stupid? "Be yourself"—which is sensible but difficult, under the circumstances. "Don't try to reform him"—who want to, anyway?

Thank you very much, Brother Seiden. Vacations are always the same, and will be until the earth spins sadly away into space. We shall go away on our two-week holidays according to the old system of trial-and-error. And if the latter wins, 10 times out of nine, it is only because that is the way the world works. And always has, yet we seem to get by, year after year!

—o-o—

IT SEEMED NICE to hear little Helen Hayes on the radio the other night, even in a "Jane Eyre" which didn't mean much to these aged ears. She'll be playing Portia near here any night, now, and will we be glad to see Helen again! . . . If you feel like attacking a ton of book these warm weeks, you might take a high dive into "House of All Nations," by Christina Stead. Reads to me like a mighty fine piece of work, but don't drop it on your toes if you want to waltz the summer out.

—o-o—

NEW YORK is as near a rebellion this summer as it is ever likely to be, and it is because most of the open-roofed Riverside Drive busses have been replaced by the closed type, and are the youngsters mad! That long chug up the drive with the lighted Hudson on one side and the real sky overhead was a 10-cent heaven to thousands here! Yep—the city's sweethearts are up in arms—around each other!

—o-o—

IT ISN'T ONLY the movie dream boy that is subjected to crushes. At this time of year the handsome big-league baseball players are also widely beloved by the merry maidens. One of the best-looking of the Yankees is the shortstop from San Francisco named Frankie Crosetti, and it is said about town that one of the prettiest of our blonde models is mighty mad for him. Probably both the heat and the humidity—not to mention the Crosetti!

—o-o—

I WAS MADE faintly icky by the story that Booful Jon Hall and Booful Frances Langford would undergo a second marriage ceremony while here in town. It all whiffed to me like the cheapest of press agent wheezes! . . . It is also said up and down the baking alleys that friends are trying to patch up the split between Luise Rainer and her author husband, Clifford Odets. Wonder how they'll make out? I have my doubts, for I fear those two temperaments just won't ever harness amiably.

—o-o—

NATURALLY ENOUGH, the state of Europe has much to do with the buying trips of our big store people this summer. For reasons I needn't state, the great majority of them are concentrating on Italy, the south of France and England this month. Most of my best girl friends in the business world are already overseas, but there's no sailing for me this year. Nose to the grindstone!

—o-o—

LITTLE SONJA HENIE looked as cute as could be as she passed through here on her way to the Norway vacation. Since it was raining and not snowing, the little Norse Knight of St. Olav wore a big black umbrella instead of her silver skates, but the feature of her costume was a big halo hat with a little gold appliqued figure of a skating girl on the front, or due north of her forehead. She's a darling, that Sonja, and as nice as she is pretty and clever.

Features of General Interest

LET ME SUGGEST

by Josephine Walter

BESIDES the heat, I always have two other indications that the summer is upon us. One is the annual argument with my spouse as to whether it is cooler with the windows closed or not, I being in favor of the closed cloister while he holds out for fresh air at any cost. The other is when I give up all other reading in favor of seed and garden ornament catalogues with an occasional glance at an ad telling me how I can buy a ducky little cottage in Connecticut with a swimming pool, stable and guest house accommodating 14 for the paltry sum of $72,000.

All of which is a very roundabout way of saying that if your house is completely in order for the warm days ahead, relax and enjoy it. Do nothing more strenuous than plan your garden for the coming year or dream about nonessentials that would add a touch of gaiety to summer living.

—o-o—

Personally, the non-essential that I am working on at the moment is some sort of a stool that can be pulled out from the wall when I'm taking a shower bath. For years I have been reading the dire statistics on bathroom fatalities as compared to those caused by airplane travel, until I am even afraid to reach down for the elusive soap. However, the soap problem has been solved by hanging it on a cord around my neck, but I still haven't figured out a way to get the bottom of my feet clean without risking my neck. I want some sort of a stool attached to the wall that may be lowered over the tub where I can sit down like a lady and wash my feet with dignity. And while we're on the subject of bathing, some day I'm going to have an extra soap dish set into the wall so that when I reach for my extra special attar of roses soap I won't find it completely covered by the germicidal concoction my lord favors.

—o-o—

● CHEERIO and a couple of huzzas to the Municipal Opera for bringing Williamsburg to St. Louis for the benefit of those who have always longed to see this historic spot. The sets for "Virginia," which was given this past week at the opera, were all replicas of places in Williamsburg, the most impressive being the gates before the Governor's palace. And as I sat watching the show, I thought how many possibilities there were of getting color schemes for entire rooms from many of the costumes that are used in these shows. I was particularly struck this time by the ballet costumes which were in tones of a yellowish chartreuse and a sort of periwinkle blue. A most unusual and lovely color combination which would, I believe, make a charming bedroom color scheme.

—o-o—

Having been to several luncheons lately, I have gleaned a number of effective ideas for informal summer entertaining. At one such affair, the main course was served from a huge wooden chopping bowl with each person having an individual, little wooden bowl placed before them, all of them purchased, my hostess assured me, at the dime store. A most charming method of obtaining an unusual effect at next to no cost.

—o-o—

● ANOTHER beautifully appointed lunch had the fruit theme carried throughout the table appointments. The dishes had the outer rim decorated in a fruit motif and the place mats on which they were placed also displayed the fruit design. The centerpiece was a straw cornucopia from which spilled a profusion of fruits and the first course was a fruit cup served in crystal pineapples. Nothing more delightful and refreshing could be imagined than the whole effect of this table.

Still another table, this time for a midnight supper, glorified the lowly hollyhock in a most delightful manner. The centerpiece was a simple flat plate of dark blue glass on which reposed three red hollyhocks on one side and two pink ones on the other in an asymmetric arrangement. A short stalk of hollyhocks in tones of the red and pink were tied to the front of each candlestick with dark blue ribbon to match the bowl.

—o-o—

RECENTLY I saw some pictures of garden furniture that was made entirely of barrels but, instead of giving the effect of a beer garden, it had a very sophisticated air that would suit it to the flossiest terrace. The table was very simply made of an up-ended barrel with a plyboard top set across it while the chairs were merely the barrels topped with fat leather cushions. Other barrels were placed on the side and had a cut-out portion filled with potted plants and blooming flowers. The thing that dressed the whole business up was the fact that the barrels were painted a gleaming white tone while the bands holding them together were in shiny black.

—o-o—

IF YOU WERE filled with ambition and have lots of time on your hands, try making a crocheted valance for your sheer summer curtains. They can be made in the same patterns as place mats or popcorn spreads and they will give a touch of character to the simplest summer window treatment.

COIFFURES AND FACES



HEART-SHAPE: . . . SHADOW WAVES FROM THE HAIRLINE MAKE A LUSTROUS, SOPHISTICATED HAIRDO FOR A HEART-SHAPED FACE.

By ALICE WADE ROBINSON

NOTED BEAUTY NEWS AUTHORITY

HAIRDRESSERS dote on the oval face. It's their answer to a prayer at the end of a busy, torrid summer day. If the hair is at all pliable, they can usually create a becoming and personal coiffure even when almost done-in by the season's rush and tear. It appeals to their creative impulse. As a result, the woman whose face is oval or heart-shaped has a wide range of coiffure styles among which to choose. Nearly all of them are destined to be complimentary.

If you're either type, you can parade any number of unusual hairdos and you can wear them becomingly. So, some rainy Sunday afternoon when you have lots of time, take down not only your back hair, but all of it. Try out one hair style after another until you strike one you'll have your hairdresser perfect for you for a special party.

Go Madonna for a change—a center part but with the hair brushed up on either side. That upward lilt seems to lift the face, makes the wearer seem years younger. Or, shift your side-part from left to right or vice versa. To do this is good for the hair and it looks different (which is what you're striving for). Ever try a Psyche knot? An oval-faced New York debutante did recently—and started a new fashion.

She softly pulled her longish curly hair back from the forehead and up from the nape of the neck. Then she tied the drawn-back and drawn-up hair tightly just under the crown of the head and close to the scalp with a black velvet ribbon. It was a modernistic version of the Psyche knot—young, simple, charming. It was so becoming that many a curly headed youngster has followed suit. It's quite the fad now, this new Psyche knot—at country club summer dances.

If your face is oval but rather long, wear your above-the-forehead curls close to the head. It diminishes the length of the face. Such narrow faces look best when as much as possible of the facial area is shown—so, be sure to draw the hair back from your forehead and temples. This will call attention to the planes of your cheeks, increase your look of youth. Loose, but formed, curls clustered at the nape of the neck add breadth to the narrow faces. And—if your ears are pretty be sure to show them. It's a smart trick that does what you want—gives you more breadth between the temples.

Now to camouflage the opposite—the square or broad face: the new method of building height by massing the hair on top of the head was made for you. Wide faces profit by all hair devices to increase height above the brow. Group curls there or wear a peaked bouquet of posies directly over the forehead line. Broader faces, too, may logically have a low wave cutting in below the cheekbone. It breaks their expanse of facial breadth.

To soften the line of a "strong character" chin, let small curls sweep forward from the ears across the cheeks; and have your hair dressed full at the nape of the neck. This double art seems to balance that well-developed chin.

Is your face too round? Very well. Part your hair, either at the center or on either side, but be sure that the part is especially long—it will give slimness. The Madonna coiffure, long center part, hair demurely drawn down at either side in a classical hair style for round-cheeked, round-eyed maidens. And on the other hand, high-piled curls add length to your face, seem to lend you that ideal oval outline.

But suppose that plus your chubby face you have also a short neck—don't worry, here's a prescription: If your hair is long, take it up off the back neckline and transform it into big soft curls high on the head. If your hair is short, swirl it off the nape, leaving a clean but slightly pointed back hairline. The moral behind this lifting up of the curls or bunch of hair gathered at that point makes the neck seem thicker, shorter than ever. So, up with your back hair if your neck has even a suspicion of shortness plus plumpness.

If your neck is swanlike (overly long to your critics), wear a knot low on the neck; or mass softly waved curls there. Either gives a romantic fillip—and seems most perceptibly to rob the neck of unwanted inches.

Now for a few cautions: Never slavishly copy anyone else's hairdo. It shows a lack of imagination, of course, but worse than that, it means that you haven't really studied your own features, your own facial outline, your profile and the hair itself. Dress your hair for fun now this way, now that, whenever you have time on your hands. Then having reached certain conclusions as to what really suits you, consult an expert hairdresser.



THE OVAL: . . . THE SIMPLE ELEGANCE OF THIS YOUTHFUL COIFFURE IS IDEALLY SUITED TO THE OVAL FACE. IT'S GOOD FOR A DAY AND EVENING.



FOR THE SQUARE FACE: . . . WHEN THE HAIR IS LIFTED UP OFF THE NECKLINE AND PILED HIGH ON THE HEAD, FACE AND NECK SEEM LONGER, SHAPELIER AND NOT SO SQUARE.

GLAMOR GOSSIP BOX

ALICE FROST, who has an oval face, changes her hairdos frequently. Just now she's given up curls, has taken to waves. . . . Bess Johnson, who is rather tall, wears a tailored hairdo: small curls set close to the head. Gives a sculptured look. . . . Seen at "Ruby Foos' ": Esme O'Brien wearing a brilliant red fishnet hair scarf pinned with a jeweled dolphin. . . . Socialite Martha Stevenson ties her blond hair close to the crown of her head with a pink velvet bow. . . . Countess Vincent Orrsich is noted for her bizarre hair ornaments. Her latest is a bunch of pastel-toned ostrich feathers. . . . Gladys Swarthout's newest hat is a pillbox almost hidden beneath a great white poppy. . . . Sara Henderson Hay, the poet, pins to her black straw sailor a black veil embroidered with a border of pink and blue forgetmenots. . . .

TREND OF COMING FASHIONS

EVEN though the autumn season is weeks away, certain new trends of fashion are creeping into the midsummer mode and giving a hint of style changes. Here are a few that may be worn now without seeming inconsistent with hot weather clothes.

The little "cocked" hats of fabric or felt are distinctly striking and novel. The majority of these look as though they belong with travel clothes and not with fluffy summer frocks but occasionally a dressy type is noted. A bouquet of white flowers poses on the scooping forward brim of one little chapeau and gives it a summery aspect. The lacy straw of which the hat is made also adds to its cool qualities.

—o-o—

IT IS CONSIDERED very chic to wear matching gloves and hat of some odd shade with a sheer black dress, so a clever woman may introduce the idea for late summer wear. Pink is a favorite accent tone at present and is flattering for a hat that is either wide of brim or doll-size on the head. Gloves should exactly match the hat in shade and all of the rest of the costume be subdued by comparison.

Those little angora sweaters that are being worn with evening dresses have created such a stir that dressier types are being made of rayon jersey. They slip over the head and when selected in a bright shade provide an interesting contrast to a fragile white formal dress.

Embroidered themes are being talked about in fashion circles and at the present time it looks as though every other autumn costume will be enhanced by embroidery. Even now some embroidered jackets are arriving in the shops. There are yarn-embroidered models of linen for wear with vacation togs and some elegant crepe jackets with colorful metallic embroidery to wear with evening dresses.

—o-o—

THE LOUISE XIV trend in fashions promises to be a prominent one for autumn so luxurious fabrics, picturesque silhouettes and elaborately trimmed millinery are scheduled for popularity. Evening dresses for late summer wear are being influenced by this trend, many of them showing the full panier type of skirt, the tight-fitting bodice with an off-the-shoulder neckline and the use of handsome materials.

Those bloused frocks that have been seen occasionally for summer but have not attained any great popularity are forerunners of a new mode so a woman may buy a dress with the bloused silhouette and be assured that it will stay in style for many months. This also is true of the dolman sleeve, another summer trend which many have looked upon with doubt because it seems a radical departure.

Folding Chairs.

Finding a place to sit on a crowded beach has no terrors for those foresighted vacationists who go equipped with their own folding chairs. There are plenty of different types to consider but one which is becoming the rage is made of striped canvas rimmed with metal and equipped with rope handles which become arm rests. The chair folds compactly and being light of weight, is easy to carry.

NEW COLORS IN STYLE PICTURE

WITH the fashion leaders of America gathered at the important style centers these summer days to pick the clothes which women will wear for autumn and winter, it is interesting to note that several new colors have been launched and that these undoubtedly will influence the buying habits of women during the coming months.

The three shades which are considered basic ones in that they are used for dresses, suits and coats are "Rural Autumn," "Lorenzo Brown" and "Cameo Gray." The first is described as a metallic rust shade that is rich in coloring and generally flattering. It is regarded as definitely a "young" shade that offers many possibilities for interesting color accents and much promise of distracting many women from conventional black.

The "Lorenzo Brown" shade is a coppery brown which has a decided reddish cast, the highlights presenting a richness that enhances the beauty of fabrics. "Cameo Gray" is a soft platinum tone that looks well against vivid accents or is enriched by accessories of a darker gray. These two are such opposites that there is much enthusiasm in fashion circles over the possibilities of ensembling footwear, gloves, hats and various accessories as a means of varying the style picture for fall.

Since co-ordination of the various parts of a costume has become an essential of perfect grooming, the allied interests in the creation of women's apparel have considered the possibilities of accent colors to ensemble with the three major choices for autumn. The two-color contrast theme is one which is being stressed with Dellia Robbia blue and Borgia red, two shades employed successfully with brown and gray.

Recent fashion shows in New York City have given prominence to the three basic shades and the hues to be combined with them, and in all of these exhibitions there has been emphasis upon matching accessories, the blending of accents to fur trimming or upon the two-color idea. Not more than two different shades are being used together. Where fabrics display a mixture of different tones with gray, brown or rust as the basic one there is a tendency to pick out a bright hue to emphasize in accessories. Thus plum and green are attractive in alliance with the rural autumn costume shade while bright blue is effective with brown and scarlet red looks striking in contrast to the soft gray. Where these bright colors are employed they appear usually as trimming on accessories rather than being selected for the entire bag, hat or shoe.

All of the shades that are being featured so extensively for autumn are regarded as renaissance colors and reflect the richness and beauty of an era which serves as an inspiration for many of the new themes of fashion. Calling for handsome materials and elaborate trimmings, the trend gives promise of beauty and intricate details of costuming.

Rector Tells Of Dish for Hot Weather

Boiled Beef Tongue, Along With Spinach, Makes a Satisfying Meal.

By George Rector.

IT'S a good idea during the hot weather to prepare foods that are not going to require too much time spent in the kitchen. I have in mind, particularly, a smoked beef tongue. Yesterday afternoon, I purchased a small tongue, which weighed exactly 3½ pounds. Of course, they come heavier and the size that you desire depends upon the number in your family.

Boiled beef tongue, along with the proverbial spinach, served hot, is a hearty and satisfying meal in itself. The whole tongue need not be consumed at this one meal alone. The idea is to make two meals out of it. Cold sliced tongue with a goodly bowl of salad is worth while sitting down to. Other cold cuts can be added, such as ham, corned beef and cheese.

On several occasions I have purchased in food stores sliced cold tongue and each time I have been disappointed. Invariably it's tough and it is usually cut too thin. A beef tongue should be very tender and the trick is in the cooking. Here's a food that must be boiled very, very slowly. Simmering is the better word for it.

Tongues, like hams, are lightly cured or smoked nowadays and do not require previous soaking in cold water. They can be started to cook at once in cold water to cover and when simmering point is reached, one can forget for several hours that a part of a swell dinner is well on the way. In other words it is a food that almost cooks itself, as it requires no attention whatsoever from the housewife. It is a good recipe to remember if you have occasion to absent yourself from home of an afternoon.

—o-o—

WHEN SMOKED BEEF TONGUE appeared on the menu of Rector's, it was always coupled with sauce piquante and white bean puree. This is the recipe I want to give you today.

Cover beef tongue with cold water. Add several sprigs of parsley, one medium sized onion, one bay leaf, a large piece of lemon rind, three whole cloves and about 10 peppercorns. Bring to boiling point and let boil five minutes. Then lower heat and let simmer (a point where there is the faintest ripple in the water) until cooked—about four hours. Remove tongue to cutting board; when cool enough to handle trim off thick skin and throat cords. Place tongue on large hot platter and pour sauce around tongue.

The foundation of sauce piquante calls for a cup of thick brown sauce. A restaurant kitchen, of course, has this sauce on hand at all times. You may have some on hand, too. If so, use it. If you have to make it, then the short cut is to use glaze de viande (beef extract) or a can of bouillon.

Two tablespoons butter.
Two tablespoons flour.
One tablespoon beef extract.
One cup boiling water.
One-half cup tongue water (strained).
Three tablespoons tarragon vinegar.
Two tablespoons vinegar pickel, finely chopped
One teaspoon shallot, finely chopped.
One teaspoon capers, finely chopped.
One teaspoon parsley, finely chopped.

Brown the butter; add browned flour and stir until blended. Add beef extract which has been dissolved in boiling hot water and stir until smooth and boiling point is reached. Now in another small saucepan put the tongue water and tarragon vinegar along with the finely chopped shallots or onions and let boil uncovered until reduced to one-half the quantity. Then stir it into the thick brown sauce along with the vinegar pickle, capers and parsley, all finely chopped. Sauce may be held for 15 or 20 minutes at warm part of range but do not allow to boil again. Serve half the sauce around tongue and balance in sauceboat.

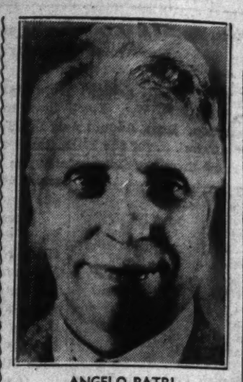
—o-o—

A PUREE of white beans and fresh spinach will make this dish complete. The bean puree is made from our dry white navy beans. The beans are covered with cold water and soaked for several hours. The water is then drained off and fresh cold water is poured over them. A medium-sized onion is added and they are slowly brought to simmering point. They are to be cooked at this low heat until the skins burst and the bean feels soft enough to mash easily.

When they are soft to the touch, drain off water and while they are hot force them through a fine sieve. To every cupful of bean puree add a tablespoon of butter with salt and pepper to taste and whip together over hot fire. This is a particularly nice puree to serve with boiled tongue or ham.

Expressing Parental Disapproval

By Angelo Patri



ANGELO PATRI.

THERE is always one powerful weapon that a parent can hold in reserve to fight off threatening habits and tendencies in their children. They can show their disapproval. If that makes you smile you can know that you have lost a great opportunity by not cultivating the power of your disapproval. That is easily done at the beginning, easily sustained by careful use and practice.

"Jackie is crazy about guns. He will find a toy pistol where none was known to be. I can take them from him as regularly as he produces them and he will keep on producing them. Deprived of a pistol for the time being he picks up a stick, a spoon, a toy automobile, points it at something or somebody and shouts, 'Bang! You're dead.' What can I do about it?"

It might be that Jackie, having few playmates, has found this to be an exciting game to play with his mother. Try out the possibilities of that idea. Let him have the toy pistol; let him shout "Bang! Bang!" until he is hoarse; encourage him to do it, in a place by himself, and let him know by your very absence and your grave silence, that you disapprove.

Voiced disapproval is not as effective as the silent one. "Guns are not funny. I don't like that game," and then silence, is going to be much more effective than the constant war against the things. Children like to be approved, and they must be noticed. Deprive them of approval and of notice, and the actions that were so exciting in the presence of your loud protest and dramatic opposition, lose all color and spirit, and die a natural death.

This is true of many of the childish demonstrations that annoy mothers and teachers. The girl who overdoes her hair and face and nails will be more affected by the lifted eyebrow, the cool disapproving glance, the silent turning away, than by all the scolding and preaching one can do in an adolescent lifetime.

The disapproval must be reserved for things that are worth it. If a parent or teacher is constantly disapproving, forever finding fault, the sound and sign of their discontent is like so much water on the duck's back. Children are experimenting with life and people, and it is very likely that they will make crude mistakes. Every child does. Few of their mistakes are worthwhile calling out the heavy artillery for. Most of them are exaggerations of a noble intent. The noisy, clumsy boy really wants to be useful and important in that usefulness. The overdressed girl wants to make herself as lovely as she can. Disapproval should be withheld as long as the limit can be stretched. Tolerance of youthful idiosyncrasies is far better than prohibition.

Learn to smile kindly, to look on with amusement, to laugh heartily at youth's gay gestures. Enjoy living with them. Reserve your grave disapproval, your stern silence for the occasions when it is needed. These are astonishingly few in the families where reserve, tolerance and a happy confidence exist between the children and their parents.

Velvet Jackets.

Velveteen jackets and sports coats are taking rank of importance in late summer fashions. One model which is only slightly fitted and ends abruptly at the hipline is featured in shades of green, yellow and brown. Advocated for wear now over pastel-colored summer frocks and for early autumn use with plaid skirts, this little coat promises to be a favorite among youthful styles.

Suede Hats, Footwear.

Matching suede hats and footwear offer a diversion for vacation wear and introduce striking colors into the wardrobe. A shade of bright blue is liked best because it harmonizes with most summer shades as well as looking smart when worn with white. Yellow, purple, wine red and a new green that has an olive cast are other tones being used with success for these striking sports accessories.

The Standard of Fine Cleaning
ZORIC GARMENT CLEANING SYSTEM
GRand 2002 FOR PROMPT SERVICE
MORGANS LAUNDRY CLEANING
3027 PARK

The Interesting Story of

"LOST WALTZ"

By ROBERT STOLZ

Sixth of the Operettas at the

MUNICIPAL OPERA

Previewed by

FRANK ESCHEN

Will Be Broadcast by

KSD

TODAY at 1:30 p.m.

Song Selections From the Operetta by

Marcella Uhl and Earle MacVeigh

From the Cast of "LOST WALTZ"

Accompaniment by EDITH GORDON

"What Will My Fate Be," Miss Uhl;
"I Love Vienna," Mr. MacVeigh;
"The Pain of Love's First Kiss" and
"Two Hearts in Three-Quarter Time,"
duets by Miss Uhl and Mr. MacVeigh.

Along the Potomac

By Harlan Miller

WASHINGTON, July 9.

CAPITAL CAPERS: Never has a Congressman taken his job more seriously than has Hugh Rigney, the Illinois editor. . . . Colleagues say that he has been so fearful of missing a single word of wisdom on the floor of the House that rather than take time out for lunch he has sat clear through each session, nibbling at concentrated food in tablet form.

—o-o—

GOSSIP TRAVELS like the wind in Washington and people draw their own conclusions from it as if it were gospel. . . . One noon I ate lunch with Constantine Oumansky, Counselor of the Russian Legation, and that evening I was twitted on my "revolutionary sympathies."

Next day I ate lunch with Maury Sullivan and by nightfall was forced to defend myself against the accusation of being a conservative.

—o-o—

Although I'm inclined to disbelieve it myself, I must record for historians the tale that Harold Ickes, the dour Secretary of the Interior, begins each day at his office with a brisk rubdown around the middle of the morning.

After 15 minutes of tweaking and pummeling he is fit as a fiddle and raring to regulate the interior of the Republic, as the story goes.

—o-o—

● AMID ALL HIS OTHER onerous tasks, the Republic's most eminent stamp collector also approves designs for new postage stamps . . . Thus his numismatic taste has stamped its approval on the most spectacular series of commemoratives ever issued in America; generations yet unborn will pore over his selections with magnifying glasses and forceps. . . . And we know—these stamps may prove more memorable as anything else in this kaleidescopic era—though I doubt it.

—o-o—

Olympian foibles: The Arizona Socrates, Senator Henry Fountain Ashurst, is so chesterfieldian in his manner that he can use words like "foul" and "flatulent" in speech on the Senate floor and make them sound like the very table perfume of courtly discourse. . . . (He could use the word "lousy" with elegance.) . . . The heroically meek Senator from Colorado, Edwin Carl Johnson, carries not an ordinary brief case but an elegant dispatch bag of saddle leather, after the fashion of British statesman . . . Its interior is divided into compartments with leather separations and he plants it alongside his desk with the air of a humble Gladstone.

—o-o—

● IF SECRETARY HULL or Sumner Welles ever wants a diplomat for an especially ticklish assignment let them cast an eye on Robert, the head waiter, who has had years of experience in diplomacy at Washington's swankiest rendezvous.

One evening Senator Connally of Texas had reserved a table and Robert had charted him for the one next to Senator Wagner's usual table.

As Robert guided Connally to a lady to their place he remembered that he had read in the late edition that these two Senators had changed jovian blows in the Senate that afternoon.

So Robert sailed right past the reserved table and ushered Connally to a place at a safe distance.

—o-o—

At last some shrewd entrepreneur has stumbled across the dresses of the wives of the Presidents at the Smithsonian Institution and trotted them out in the form of paper dolls. These are authentic portrayals of wives of Dolly Madison and Mrs. Lincoln and Mrs. Coolidge wore, and ought to give the young a clear idea of what the little women thought fitting to wear at great moments in the White House. Some of the dresses must have come to 'em in a vision, egad.

—o-o—

● THE INDULGENT GOVERNMENT presents each Representative, at the end of each session with a steamer trunk and two boxes, in which to take home bound copies of the Record and such other knicknacks as he may wish to treasure . . . A Senator gets only one box . . . The theory behind this is that it's always a gamble whether a Representative will be back and that he might well take home everything.

—o-o—

WHEN THIS Washington mood wears me out, I shall devote my declining years to a compilation of the wit, humor and comic relief found in the Congressional Record . . . Right now what appeals to me most is the famous speech of Champ Clark, which was read into the Record at the end of this session, as it always is. The gist: That it's a smart district which elects its representatives to Congress steadily, year after year, and they may attain seniority, prestige and usefulness to their constituents. What can the opposing candidate say to that?

Lace Scarfs.

Lace scarfs and lace mantillas are seen in every smart gathering from Paris to California. The scarfs are worn over the shoulders or draped as veils over sweeping brims of sheer straw hats. The mantillas, often rich in color, are the choice of many women for summer evening wraps.

Features of General Interest

Along the Potomac

By Harlan Miller

WASHINGTON, July 9.

CAPITAL CAPERS: Never has a Congressman taken his job more seriously than has Hugh Rigney, the Illinois editor. . . . Colleagues say that he has been so fearful of missing a single word of wisdom on the floor of the House that rather than take time out for lunch he has sat clear through each session, nibbling at concentrated food in tablet form.

—o-o—

GOSSIP TRAVELS like the wind in Washington and people draw their own conclusions from it as if it were gospel. . . . One noon I ate lunch with Constantine Oumansky, Counselor of the Russian Legation, and that evening I was twitted on my "revolutionary sympathies."

Next day I ate lunch with Mark Sullivan and by nightfall was forced to defend myself against the accusation of being a conservative.

—o-o—

Although I'm inclined to disbelieve it myself, I must record for historians the tale that Harold Ickes, the dour Secretary of the Interior, begins each day at his office with a brisk rubdown, around the middle of the morning.

After 15 minutes of tweaking and pummeling he is fit as a fiddle and raring to regulate the interior of the Republic, as the story goes.

—o-o—

● AMID ALL HIS OTHER onerous tasks, the Republic's most eminent stamp collector also approves designs for new postage stamps. . . . Thus his numismatic taste has stamped its approval on the most spectacular series of commemoratives ever issued in America; generations yet unborn will pore over his selections with magnifying glasses and forceps. . . . And who knows—these stamps may prove as memorable as anything else in this kaleidescopic era—though I doubt it.

—o-o—

Olympian foibles: The Arizona Socrates, Senator Henry Fountain Ashurst, is so chesterfieldian in his manner that he can use words like "foul" and "flatulent" in a speech on the Senate floor and make them sound like the veritable perfume of courtly discourse. . . . (He could use the word "lousy" with elegance.) . . . The heroically meek Senator from Colorado, Edwin Carl Johnson, carries not an ordinary brief case, but an elegant dispatch bag of saddle leather, after the fashion of British statesman . . . Its interior is divided into compartments with leather separations and he plants it alongside his desk with the air of a humble Gladstone.

—o-o—

● IF SECRETARY HULL or Sumner Welles ever wants a diplomat for an especially ticklish assignment let them cast an eye at Robert, the head waiter, who has had years of experience in diplomacy at Washington's swankiest rendezvous.

One evening Senator Connally of Texas had reserved a table and Robert had charted him for the one next to Senator Wagner's usual table.

As Robert guided Connally and lady to their place he remembered that he had read in the late editions that these two Senators had exchanged jovian blows in the Senate that afternoon.

So Robert sailed right past the reserved table and ushered Connally to a place at a safe distance.

—o-o—

At last some shrewd entrepreneur has stumbled across those dresses of the wives of the Presidents at the Smithsonian Institution and trotted them out in the form of paper dolls. These are authentic portrayals of what Dolly Madison and Mrs. Lincoln and Mrs. Coolidge wore, and ought to give the young a clear idea of what the little women thought fitting to wear at great moments in the White House . . . Some of the dresses must have come to 'em in a vision, egad.

—o-o—

● THE INDULGENT GOVERNMENT presents each Representative, at the end of each session, with a steamer trunk and two boxes, in which to take home his bound copies of the Record and such other knicknacks as he may wish to treasure . . . A Senator gets only one box . . . The theory behind this is that it's always a gamble whether a Representative will be back and that he might as well take home everything.

—o-o—

WHEN THIS Washington melee wears me out, I shall devote my declining years to a compilation of the wit, humor and comic bits found in the Congressional Record . . . Right now what appeals to me most is the famous speech by Champ Clark, which was read into the Record at the end of this session, as it always is. The gist: That it's a smart district which reelects its representatives to Congress steadily, year after year, so they may attain seniority, prestige and usefulness to their constituents.

What can the opposing candidate say to that?

Lace Scarfs.

Lace scarfs and lace mantillas are seen in every smart gathering from Paris to California. The scarfs are worn over the shoulders or draped as veils over sweeping brims of sheer straw hats. The mantillas, often rich in color, are the choice of many women for summer evening wraps.

Believe it or not by Ripley





ON THE FLICKER FRONT

By H. H. Niemeyer

HOLLYWOOD, July 9.

IT seems that Isa Miranda's blow-up with Paramount and her withdrawal from the cast of "Zaza," which was expected to launch her as another great foreign glamour girl, was caused by a green-eyed monster which made an appearance the very first day the picture got under way. Alla Nazimova, who has been out of films for a dozen years or more, had been retained by Paramount to act as technical adviser or something of the sort, in the making of the picture. She, a Russian who once played "Zaza" in her native language, and Miranda, an Italian who did the same role with great success in her own country, clashed about the time the cameras began grinding.

It had been reported, maybe incorrectly, that Nazimova was there to "coach" Miranda, which is said to have been more than the latest foreign importation could stand. "What," she wanted to know,



NAZIMOVA . . . TRIED TO TEACH ISA MIRANDA.

"could a Russian actress teach an Italian star?" There wasn't any one handy with an answer and by the time an official statement was ready to the effect that Nazimova had not been hired as a coach but as a "production associate," whatever that is, Miranda was ready to quit—and quit she did.

Whether Paramount will find another vehicle for the lovely Italian actress has not yet been announced. Work on "Zaza" is going right along, however, with Claudette Colbert in the star role. And Nazimova is still the "production associate."

—o-o—

THE BIG Eastern colleges which conferred degrees upon Walt Disney got in their work just in time. In a few months more Disney would be able to buy a pretty big university of his own and confer all the degrees upon himself that he might wish for. He arrived back in Hollywood during the past week, fresh from Yale and Harvard, to learn from his auditors that "Snow White" was headed for $4,000,000 in this country before the year is out, with about the same sum in sight in Europe. Since there is hardly any time limit on the picture, "Snow White" will top the $10,000,000 record set by "Birth of a Nation" and do it in much quicker time, too.

At least a quarter of a million dollars of the "Snow White" profits were tossed to the winds when Disney looked over the work done so far on his next paint and brush feature "Pinocchio." What he saw had cost the quarter million but Walt didn't like it and tossed it out, ordering work to start all over again. Florenz Ziegfeld used to do things like that with his Follies. On a smaller scale of course for even the Follies were never in the money class of the films.

It was Gloria Swanson who actually topped the Disney gesture of brushing a lot of cash into the studio ash can. Gloria was at the height of her career with a million dollars in the bank when she decided to give the astute gentlemen in charge of the film business some real competition.

"Why," she asked, "should an actress like Gloria Swanson work for a paltry $15,000 a week and watch the rich men grow richer off her efforts?"

Why, indeed? So she drew her million out of the bank, all of it, and made a picture herself, a Gloria Swanson production with Gloria Swanson as the star and Gloria Swanson as the sole stockholder. The picture, called "Queen Kelly" was finished just at the same time the million was. It never reached the screens. Perhaps Miss Swanson knows where the only print made of the opus is gathering cobwebs now or, maybe, she doesn't care. She's never been the same, financially, since.

—o-o—

SOME FUNNY THINGS happen in Hollywood without the help of the publicity departments. Here is one which is strictly on the level and written into the official police records. The other night as Joe E. Brown left the Brown Derby on busy Vine street just a part of a block from Hollywood boulevard, a holdup man pressed a gun against his stomach and demanded his cash. Joe offered to settle for $5 and the highwayman accepted. Brown took out his roll, peeled off a five-spot off the top and handed it over. He was satisfied to let it go at that and so was the robber but a passerby, who had seen the holdup, brought a policeman on the run. He captured the holdup man, who still had his gun in one hand and the $5 take in the other. Joe E. thought it had been a pretty funny experience—he had more than $80 in the roll which he exposed to the robber in handing over the five—and didn't want to prosecute, but even Hollywood can't allow highwaymen to operate that close to the boulevard and the wide-mouthed comedian had to go to the jail house, along with the captive and a rapidly growing crowd, and sign a complaint.

—o-o—

IN OUR SET—The Charlie Chaplin-Paulette Goddard romance is really colder than a casting director's heart but the report that Barbara Stanwyck and Bob Taylor are seeing less of each other is all wrong . . . Zoe Akins, former St. Louis playwright, has made so much money out of pictures that 70 acres of her estate in Pasadena are

ISA MIRANDA . . . PROMPTLY TURNED A COLD SHOULDER.

planted in rare flowers . . . Clark Gable is going to Idaho for a fishing vacation just as soon as he finishes "Too Hot to Handle." When he returns he will go right into "Idiot's Delight' for M-G-M so it would appear that Selznick will not get started on "Gone With the Wind" before fall . . . And Hollywood is wondering if, after all, Norma Shearer WILL be Scarlett O'Hara. The announcement that she was to play the role came, everyone now realizes, on the eve of the opening of her "Marie Antoinette" and might very well be a publicity stunt for that picture.

WOMAN to WOMAN

By *Mary Morris*



In no other business, it seems to me, is there such a following-in-the-father's-footsteps as there is among funeral directors. The father sets up ideals of service that through the years grow into fine traditions. The sons living in such an atmosphere become steeped in these traditions, as it were, and are moved to carry on.

We find this desirable situation in the C. R. Lupton & Sons institution, now located at 7233 Delmar Boulevard. Here the sons are following in their father's footsteps, building an even finer reputation for this firm, and carrying on the ideals and traditions in their turn.

Wide-Brimmed Hats Popular In Mid-Season

Being Worn With Garden-Party Type of Frocks, or for Dancing.

LARGE hats of lacy net or transparent straw are being worn with the garden-party type of summer frock or for mid-summer dancing. Many of these are almost of the Merry Widow type with rather straight brims and very flat crowns.

Chanel is among the leading Paris designers to indorse the vogue of these large hats for midsummer wear. She features black and pink, stressing pink for evening because it gives the face a soft glow under electric or candle light. Many of these hats are trimmed with a bow and one end of satin ribbon under the left side of the brim and on top of the brim at the right. This arrangement leaves a long loop of ribbon under the chin to be caught to the dress with a handsome pin. The big cartwheel of dark colored straw which has the crown draped with a lace scarf is a variation of the theme. One end of the scarf sweeps the shoulders and is caught at the front where it is held by a pin.

—o-o—

IN DIRECT CONTRAST to these large picture hats that are so striking with summer evening frocks are the little bonnets designed for the girl who doesn't look well in cartwheel types. These bonnet arrangements are made of horsehair and lace, net and other sheer materials. Salvation Army bonnets, hoods, pokes and peasant shapes all are smart this summer. There also are snug caps of heavy mesh net matching the hair in color. Often these are topped with flowers or feathers. The little beaded cap is another favorite of the summer.

The most tailored of the net models often are perched rather high on the hair and since they match the shade of the hair they give a most striking coiffure effect, especially when the headdress is a high one. Usually they are worn as an accompaniment to tailored lace or net evening suits, the skirts of which are floor length and the bodices are covered with trim little jackets.

—o-o—

THOSE WHO WISH to inject a hint of autumn into their midsummer wardrobes are wearing hats which are made partly of velvet or have velvet ribbon trimmings. A little white faille model, for example, has its visor brim of velvet and a white pique hat with very high crown and a tiny brim is banded with black velvet ribbon. Velvet crowns are combined with transparent straw brims, with net and with felt.

The wide-brimmed hat of light weight felt is another midsummer style which is generally accepted as of style importance. The majority of these hats have high crowns that are peaked and brims which droop slightly all around. Some Watteau berets of felt and belting ribbon also are appearing in the shops. These are designed primarily for travel wear and offer a suggestion of the trends for early autumn.

APPROPRIATE GIFTS FOR THE VACATION TRAVELER

BON voyage gifts are appropriate in July when every other person is starting on a vacation. Certain requisites go to make up the perfect gift and while flowers and fruit have their merits, there are useful little gifts that prove both lasting and practical.

Every woman who travels appreciates a travel iron because it saves countless pressing bills, and, too, it enables her to smooth out wrinkles in a hurry. The irons which are easiest to pack are the flat ones and they fit into compact little cases. Sewing kits also are invaluable, especially when they include small amounts of colored thread. Many of these kits that are quite inexpensive in price are available at the notions counter while others which have a jewelry emphasis are displayed among more expensive gift items.

—o-o—

A LITTLE silver traveling teaspoon is a useful gift as is a thermometer. They are packaged together in attractive cases and may be tucked beside a first-aid kit that also is a practical present for the person who may be many miles from home and the family physician.

Silver identification tags on slender chains are fashionable as well as practical. There also are large gold tags to be worn or carried in a bag. These may be engraved with the bearer's address as well as name. Tags for luggage also are included among gift merchandise, many of them assuming a swanky appearance with their silver frames.

For those who are particular about their silverware, someone has designed a little case that contains a silver knife, fork, spoon and bottle opener. In addition to being valuable to carry on a vacation they are nice for those slaves of work who often eat their luncheon in their office.

A traveling clock is another welcome gift especially if it is a small one encased in leather and equipped to stand on a bedside table. The clock which has white hands and a black face, and thus enables a restless sleeper to see the time in the dark, is the best to consider.

● Toilet kits containing beauty aids have become favorite gifts and never fail to please if several bottles with "no leak tops" are included. A compact case of brushes or a dressing case makes a gift which will be serviceable for many years as well as a good companion in traveling.

—o-o—

SINCE MATCHES are at a premium in Europe many thoughtful persons are giving handsome boxes of these as bon voyage remembrances. There is a little silver match box which is typical of the trend and may have several refills included.

Little gifts of jewelry are appreciated because they take up little space in one's luggage and add to a costume. Charm bracelets are acceptable as the owner will want to add charms as she goes along, each one of these a remembrance of a city she has visited. Hat pins have become fashionable and prove useful as well as ornamental. Clips, jeweled barrettes and ornaments for evening slippers are likewise popular.

Unusual Evening Dress.

An evening dress that is made entirely of bandana handkerchiefs sewed together is one of the fashion surprises of the summer. A clever designer is responsible for this unique creation and has placed the 'kerchiefs in a most flattering arrangement. A halter neckline makes the most of the borders.

Beauty Kits Taking Place Of Handbags

One Is Tweed-Patterned Case Designed With Boat-Shaped Base.

THE summer's most attractive beauty kits are created with so much attention to details of style that they take the place of handbags. Noted among those in the shops is a tweed-patterned case which is designed with a boat-shaped base and regulation handbag handles. Besides holding a generous supply of complexion aids, it has compartments to hold a purse and a handkerchief.

—o-o—

LITTLE TURBANS made of colored mesh are ingeniously used by many women while engaged in summer sports. They are cool and so easily adjusted that hair stays in place. One unusual type is designed as a stocking cap with a tassel end that swings in the breeze.

—o-o—

A SHADE of very deep blue which has been named "ink blue" because of its depth is being recommended for midsummer dresses. Schiaparelli is credited with the introduction of this tone that is regarded as exceptionally appropriate for town clothes. One-piece tailored frocks and two-piece suits for travel are seen in this shade.

SCHOOLS AND COLLEGES

GEM CITY BUSINESS COLLEGE
QUINCY, ILLINOIS
Wonderful Course in Accounting, Secretarial and Civil Service. Write for Year Book.

RUGS STORED FREE!!
For 3 Months if Cleaned by Us
9x12 Chemically Cleaned, $2.50
Empire Carpet Clg. Co.
LA. 4840 EST. 40 YEARS

Select Your Perfumes
Compounded Perfume Oils
2 One Dram Each ½-Oz. Bottles, $1.00
Many times stronger than ordinary perfumes—lovely flower essences.
YOUR CHOICE—2 of the 6
Carnation . . . Honeysuckle
Dawn 'Till Dusk, bouquet . . . Violet
Imperial Rose . . . Gardenia
LORENA LEROY, 4389 WEST PINE

lovely color for your Gray Hair



Similar to its Former Original Natural Shade

24 years without injury to a single user

If you have gray hair, simply wet it with Canute Water and allow to dry. In from 1 to 3 applications, (depending on shade), it will be completely re-colored. All in one day, if you wish. After that, a single treatment, only once a month, will keep it that way.

You may then curl, wave or set your hair — or get a permanent — if you like. The color remains permanent against sun, air, salt-water or shampooing.

Canute Water is pure, colorless and crystal-clear. It leaves the hair clean and natural to the touch. Even you, yourself, will be unable to distinguish the re-colored hair from your natural. You will be astonished to see how completely Canute Water solves your problem.

To the best of our knowledge, Canute Water is the only hair coloring preparation proven perfectly harmless by a noted Scientist in one of America's greatest Universities.

Buy a bottle now and you'll soon understand why Canute Water is our best seller. 94c

6 application size -

It's "FAMOUS" for Toiletries—Main Floor

FAMOUS-BARR CO.

OPERATED BY MAY DEPT. STORES CO. WE GIVE AND REDEEM EAGLE STAMPS

WASH SUITS Air Conditioned

*Calgonizing "air conditions" summer suits by keeping fabric pores open!



50¢ DELIVERED

Be COOL—have your wash suits laundered here. Our method keeps fabric pores open... enables cooling air to refresh you constantly.

Phone LAclede 7780
County Phone: WEbster 4090

White Line
LAUNDERERS • DRY CLEANERS

PROGRAMS FOR WOMEN
On KSD Monday
With Popular Radio Star Entertainers



KSD Provides Daytime Serials and Other Pleasing Programs Throughout the Day by Local and National Stars of the Air.

MONDAY'S PROGRAM SELECTIONS

8:15 A. M.—Bright and Early Melodies.
8:45 A. M.—The Woman in White, serial.
9:00 A. M.—David Harum, serial.
9:15 A. M.—Lorenzo Jones, serial.
10:00 A. M.—Vaughn De Leath, songs.
10:30 A. M.—Time for Thought.
10:45 A. M.—Lady Courageous, serial.
11:15 A. M.—Three Romeos, trio.
11:30 A. M.—Words and Music.
12:00 Noon—Midday Sport Preview with Frank Eschen.
1:00 P. M.—Story of Mary Marlin.
1:15 P. M.—Ma Perkins, serial.
1:30 P. M.—Pepper Young's Family.
1:45 P. M.—The Guiding Light, serial.
2:00 P. M.—Dan Harding's Wife, serial.
2:15 P. M.—The Heart of Julia Blake, serial.
2:30 P. M.—Rush Hughes.
4:30 P. M.—Daily Sports Column with Paul Douglas.
4:55 P. M.—Cousin Sue and Buddy.
5:15 P. M.—Popeye the Sailor Man.
5:30 P. M.—Sportlights with J. Roy Stockton and Frank Eschen.
5:45 P. M.—Your Family and Mine.

NEWS BROADCASTS

8:00 A. M.—Associated Press News.
8:30 A. M.—Weather Reports.
11:00 A. M.—Arlington Time Signal.
11.00 A. M.—Post-Dispatch Headlines.
12:45 P. M.—Associated Press News.
12:55 P. M.—Market Reports.
3:00 P. M.—Baseball Scores.
4:35 P. M.—Press Radio News.
5:00 P. M.—Baseball Scores.
5:00 P. M.—Associated Press News.

FOR THE MOST POPULAR PROGRAMS TUNE TO KSD

DRAMA MOTION PICTURES MUSIC

'Lost Waltz,' From Popular Motion Picture, at Opera

Production of the Week in Forest Park Is Stage Adaptation of "Two Hearts in Waltz Time," Foreign Film Shown at American.

"LOST WALTZ," a stage adaptation of the successful Viennese screen operetta, "Two Hearts in Waltz Time," has its American premiere tomorrow in Forest Park, initiating the sixth week of Municipal Opera. The stage version has been shown in Europe and the film played at the American Theater here in January, 1931.

Robert Stolz, whose "Beloved Rogue" and "Wild Violets" have had American premieres at the opera, is composer of the score, which includes not only the now famous title song, but such other numbers as "The Pain of Love's First Kiss," "Lovely Little Sister," "Children of the Drama," "Give Your Bride a Kiss," "I Love Vienna," "Two Times Young and Twice in Love," "Tonight With You," "We Smiled, We Sighed," "What Does My Heart Keep Saying" and "When One Is Young."

The English book, by William Drake and Dailey Paskman, is based not only on the motion picture, which had book and lyrics by Walter Reisch and Franz Schulz, but also on Stolz's operetta, "The Lost Waltz," for which the librettists were Paul Knepler and J. M. Welliminsky.

"Lost Waltz" has a modern settng in gay Vienna, rather when Vienna was gay. Scenic Designer Raymond Sovey has designed sets in present-day style, even going to the extent of using real glass brick in one of the apartment dwellings depicted.

As in the motion picture, the action tells of a Viennese composer who cannot get sufficient inspiration to draft a waltz theme for a new show he is writing. Since the librettists, Nicki and Vicki Mahler, who are brothers, have their work well under way, and since no Viennese operetta can be produced without at least one good waltz, the show waits on Toni, the composer.

At about the same time, Nicki and Vicki are informed that Hedi, their kid sister, is arriving on the morrow. It will be her eighteenth birthday. Each brother egotistically boasts that if the beautiful Hedi hadn't been his sister he would have taken her as his wife. As usual, a quarrel ensues. When Hedi does finally arrive she is showered with many gifts.

Toni and Anny Lohmeyer have been sweethearts for a few years. Anny as a rule has appeared in the role of prima donna in the works created by the three collaborators. Now it seems that the affair between Toni and Anny is coming to an end. There are many quarrels between Toni and Anny and obviously Vicki and Nicki also take part.

The impatient producer of their current work decries the fact that the waltz theme is lacking. Poor Toni strives to write it, but fails utterly. Even Anny, turning considerate, cannot help him. Nicki and Vicki agree that what Toni needs is an angelic-looking woman to inspire him.

They prevail upon Mitzi, a soubrette, to appear at Toni's party in a white gown. Hedi overhears the plans made by her brothers and phones all the guests stating that the dinner has been postponed 24 hours. Later Hedi, clad in a white gown, makes her appearance at Toni's house. Her entrance seems mysterious. Toni, astonished and immediately infatuated, asks her who she is. She merely replies that she is a fairy. As in a trance, he plays the waltz he has been wanting to write. Inspiration in the form of a beautiful woman has entered his life at last! Hedi sings as he plays. Suddenly she disappears.

Toni is asked to play the waltz for collaborators, but he failed to set it down on paper and can no longer remember the beautiful melody that the "angel" sang. Later at the rehearsal, the composer is once more a disillusioned man. His inspiration has disappeared and he cannot remember the masterpiece that came to him. When all seems hopeless, Hedi appears. She sings the waltz and Toni plays it and all ends well.

• • •

FOR its cast, Municipal Opera has assembled a group of its most dependable performers of the last several seasons. Nancy McCord and Gladys Baxter have leading feminine roles, Miss McCord as Hedi Mahler and Miss Baxter as Anny Lohmeyer, the prima donna.

The roles of the wisecracking and comical brothers, Nicki and Vicki Mahler, librettists, will be played by Jack Sheehan and Jack Good. Good, a favorite singing and dancing juvenile of the 1931 and 1934 Municipal Opera seasons, will be making his first appearance of the summer. Since his last appearance here he has been featured in Broadway musical shows, including "The Show Is On." Sheehan played in "Of Thee I Sing" and "White Horse Inn" at the Municipal Theater this summer.

Eric Mattson, tenor of "Roberta," will be seen in the "Lost Waltz" as the operetta composer, Toni. William Lynn, who was the vice-president in "Of Thee I Sing," returns for the part of the comical servant, Weigl, in "Lost Waltz."

The only newcomer of the week will be the stage character comedienne, Carrie Reynolds. She will be seen as the housekeepr, Brigitte. When "Tobacco Road" played at the American Theater here for the first time, Miss Reynolds had the role of Sister Bessie. Later she returned with Jane Cowl in the "First Lady" in the character comedy part of Belle Hardwick.

Joseph Macaulay will be seen as the theatrical producer, Blaustingl; Frederic Persson as Count Hardenberg; Lori Trivers as Mitzi Reitmeyer; Earle MacVeigh as Lothar; Al Downing as Otto and Jerry Sloane as Maitre. The Three Olympics, an international acrobatic group, will make their Municipal Opera debut. The trio appears in a skating act on a table 8 feet by 4 feet.

Municipal Opera will next revive the ever-popular comic opera, "Chimes of Normandy," with a singing cast comparable to that of "The Bartered Bride" last summer. The principal singers are George Rasely, Lucille Browning and Ruby Mercer, all members of the New York Metropolitan Opera; Frank Moulan, veteran comedian; Eugene Loewenthal, and Frederick Schweppe. Rasely and Lowenthal sang leading roles in "The Bartered Bride."

"Virginia," current operetta, completes its run tonight.



NANCY M'CORD HAS THE TASK OF INSPIRING THE "LOST WALTZ" IN MUNICIPAL OPERA'S PRODUCTION OF THE ROBERT STOLZ OPERETTA.

Amusement Calendar

On the Stage

MUNICIPAL OPERA — "Lost Waltz," a stage adaptation of the Viennese screen operetta, "Two Hearts in Waltz Time," opens a week's run tomorrow night (American premiere). Cast headed by Gladys Baxter, Nancy McCord, William Lynn, Jack Sheehan, Eric Mattson and Jack Good.

Last performance of "Virginia" tonight.

On the Screen

AMBASSADOR — "The Rage of Paris," starring Danielle Darrieux and Douglas Fairbanks Jr., with Mischa Auer and Helen Broderick; Barbara Stanwyck and Herbert Marshall in "Always Goodbye," with Ian Hunter; "The March of Time."

LOEW'S—"The Shopworn Angel," starring Margaret Sullavan and James Stewart, with Walter Pidgeon; "Who Killed Gail Preston?", featuring Don Terry, Rita Hayworth, Robert Paige and Wyn Cahoon.

MISSOURI — "Holiday," starring Katharine Hepburn and Cary Grant with Lew Ayres and Edward Everett Horton; "Three Blind Mice," starring Loretta Young and Joel McCrea with Marjorie Weaver and Pauline Moore.

ST. LOUIS—Warren William and Gail Patrick in "Wives Under Suspicion," with William Lundigan; "Maids Night Out," featuring Joan Fontaine and Allan Lane.

Booth Tarkington Returns To Writing for the Stage

Noted Indiana Author Reshapes His Drama on Life of Aaron Burr for Production by Summer Theater Players in New England.

By the Associated Press.

KENNEBUNKPORT, Me., July 9.

THIRTEEN years ago Booth Tarkington, becoming angered at dramatic critics, said he would never again write for the stage. In 1931 this noted novelist-playwright forgave them and wrote the drama about Aaron Burr, "Colonel Satan," which was presented on Broadway to a lukewarm though friendly welcome from the critics.

Today Tarkington, recovering from an eye ailment which almost left him blind, is busily working in his boathouse studio on the Maine shores, rewriting "Colonel Satan" into a revised play called "Aromatic Aaron," to be presented by the Garrick Players here Aug. 1 under the direction of Robert Currier, who will play the Burr role.

"I still think it is an excellent play," he said, "but I am changing it some from the manuscript that was played on Broadway because I had written it then with George Arliss especially in mind to play the part. When we were ready to begin production, however, Arliss was unavailable and there wasn't time to make changes to fit the actor who did play the part.

"Despite the fact that he was a traitor, Burr to me is one of the most intriguing figures in our history. After fleeing from the United States he lived for a long time in France, where he was frequently without money. But, even when he managed to get hold of a little money, he immediately went out and gave it away."

In 1929 and for several years after that, the Indiana writer, who will be 69 years old on July 29, underwent several serious operations on his eyes in Baltimore. Today the sight in one eye is gone, but is improved in the other.

"I can still see everything I want to see," he said, "and it gives me a good excuse any time there is anything I don't want to see."

Where he once did his prodigious writings with pencil in longhand he now dictates to a secretary. He still works with the enthusiastic energy that he showed in his earlier years, when he would frequently write for an average of 18 hours a day while turning out such books as "Penrod," and "The Magnificent Ambersons," which won a Pulitzer prize in 1919, and "Alice Adams," which received the same award in 1922.

Just as he wrote "Colonel Satan," especially for George Arliss, so he has written most of his plays with a particular actor or actress in mind for the leading role. He wrote "The Intimate Strangers" especially for Maude Adams, but it was Billie Burke who finally played it on Broadway.

One of his greatest hits, "The Man From Home," he wrote especially for William Hodge, who played this role of an amiable, small-town Hoosier who rushed to Sorrento to save his pretty ward, the Simpson girl, from paying a million dollars for a husband merely because he had a title.

The Hoosier's most triumphant moment came when he had thwarted the fortune-hunting nobleman and he could sit on the balcony of his Sorrento villa, look across the bay toward Vesuvius and listen to the Simpson girl singing "Sweet Genevieve."

Along with his "Gentleman From Indiana" of 1899 and "Monsieur Beaucaire" of 1900, "The Man From Home" became one of his most successful works after it had had an epic stage premiere at McCauley's Theater in Louisville, Ky., in 1907.

• • •

TOO, his plays in several instances have been the starting pegs for some of the theater's best known stars. Alfred Lunt made his first big hit in "Clarence" and Helen Hayes won much of her early fame for her performances in both his "Clarence" and "Penrod." Glenn Hunter first won renown in the leading role of Tarkington's "Seventeen" in 1918.

Tarkington, a philosophic and gently humorous man, still divides his time mostly between his Indianapolis home and the one he has had for years here in Kennebunkport.

Also, he still has an avid interest in travel. Foreign ports fascinate him and cluttered about him in the rambling boathouse he uses for a studio here are trophies from many strange lands which he has collected from various New England sea captains.

Banked against the walls are half a dozen strange canoes brought from tropical islands. Books, fine paintings and antiques are there in a setting of anchors, fish nets, boat oars, sails and other sailing equipment.

Docked against the boathouse is an ancient three-masted coastal trading schooner that is so old it never can put to sea again. It is painted a bright green with golden scroll work at the edge of the deck and now is chiefly used as a lounging place by Tarkington, his sea-going cronies and fellow writers.

There, between sessions of dictating his books and plays, he likes to sit with them and talk of foreign travels, of Indiana politics and of triumphant nights in the theater.



JACK GOOD (LEFT) AND JACK SHEEHAN ARE TWIN BROTHERS WHO WRITE LIBRETTOS AND HELP MAKE VIENNA GAY IN THE SHOW ARRIVING TOMORROW NIGHT IN THE PARK.

Actresses, New and Reclaimed

By Colvin McPherson

WHEN the records of 1938 are written, the return to the screen of a young actress named Margaret Sullavan will be set down as a major event in the film world. Miss Sullavan right now is a candidate for next year's Academy prize and a strong one, no matter how many papers Katharine Hepburn has filed on her performance in "Holiday."

Following up the brilliant work she did in "Three Comrades," Miss Sullavan makes "The Shopworn Angel," at Loew's, something more than just a touching romance of World War days, a great deal more than it was in 1929, when Nancy Carroll played the same role.

Dana Burnet's story of the Texas greenhorn who fell in love with a Broadway musical comedy star and presumed to think she was in love with him has, under the direction of H. C. Potter, a substance far beyond its surface indications. James Stewart, as the cowboy, surpasses his previous work, Walter Pidgeon as Miss Sullavan's business manager and her real love interest, has scenes of strong impression that plainly show the work of the director. A little girl named Eleanor Lynn stands out in a bit part. But Miss Sullavan has a range of understanding that is all her own.

With a good deal of experience as a Broadway actress herself, she knows the character of Daisy Heath, "The Shopworn Angel," from close view. To each scene she gives the proper temperament, boredom, curiosity, cynicism, warmth, gentleness or pity. Pity is a large item in "The Shopworn Angel," since the Broadway star gives herself up in marriage to the Texas soldier in order to save his one illusion for him while he fights in France.

Called upon to sing war songs, Miss Sullavan does them stirringly enough to make us start exporting trouble all over again. "Pack Up Your Troubles" has the punch that it had in war days. The whole production, moreover, is kept faithful to that time, which gives it additional charm.

Story construction may raise some objections. The soldier and the actress meet when her car knocks him down—probably the origin of the term "knockdown," to mean an introduction—and the complications have been used at least since 1906, so far as I remember. Performance, direction and the montage treatment of war scenes by Slavko Vorkapich are all accomplishments worthy of a great picture, however, and "The Shopworn Angel" does not miss that mark far.

"Who Killed Gail Preston?" the title of Loew's second picture asks, and then points out that Gail deserved killing many times over and that at least half a dozen people were glad when somebody shot the night club singer. Several other people lose their lives, too, which is a shame, but that is the way mysteries go since S. S. Van Dine laid down his principles of detective-story writing.

Keen enjoyment may be had by seeing the trailer on one of next week's features, "Fast Company," which makes much fun of screen mysteries.

• • •

The Rage of Paris.

A TRULY new personality for the American screen appears at the Ambassador Theater. One Danielle Darrieux, whom the gasping public has been led to expect for months, is to be seen and heard in "The Rage of Paris" a hand-tailored Hollywood creation.

Danielle Darrieux, who may be safely called "Dan-yell Dar-yuh," although that isn't quite the French of it, has been seen in St. Louis twice before in French pictures. In "Mayerling," she was the innocent, soulful Baroness Vetsera. In "Club de Femmes," she was a lively, mischievous chorus girl. Her ability ranges between the extremes and "The Rage of Paris" is careful to point that out.

She is cast as a professional model who tries to get a job by a ruse, goes to the wrong office and makes an unfortunate first impression on Douglas Fairbanks Jr. Later, with the help of Helen Broderick and Mischa Auer, she goes into deception on a bigger scale. With Auer's money, she and Miss Broderick put up at an expensive hotel and decide to get Danielle a rich husband.

The first candidate, Louis Hayward, is easy enough but Fairbanks is a friend of his and for the remainder of the time, Fairbanks uses one method and another to break up a match, eventually marrying the girl himself. P. S. He has even more money than Hayward, which is just ducky.

Attempting nothing sensational, Miss Darrieux's Hollywood employers have exercised much shrewdness in presenting her, nevertheless. The mood is, gay, the pace fast, the dialogue well above average.

Knowing quite well that Miss Darrieux can speak English almost as well as you and I and the next fellow, the studio has taken pains to make French accent a part of the fun. Danielle appears to get slang expressions mixed up and that makes her cute, in the American way of speaking. Clever people, when they want to be, these Californians.

"The Rage of Paris" will be liked by everybody and Danielle will go farther in American pictures than any foreigner since Garbo, if as carefully guarded in the future. She hasn't glamour. She's a kind of pretty tomboy with every kind of emotion ready for the exercising. Innocence, fury, devilry, frankness, gayety and tears—such lovely tears—all are hers.

The sulky Mr. Herbert Marshall and the hard-boiled Miss Barbara Stanwyck meet at the jumping-off place in "Always Good-bye" and turn back on the path that leads to respectability and the higher income brackets. Barbara gives her fatherless child away for adoption and finds a career in a dress shop. Herbert goes around the world and comes back to business at a microscope. But Barbara wants her baby and there's much to do before she can carry the laddie up to bed in her own home. It's pretty mawkish. The child selected for the part, moreover, is just too, too precious to be normal.

An outline of the question of socialized medicine is contained in the current "March of Time" on the Ambassador program.

• • •

Maid's Night Out.

OF THE two pictures at the St. Louis Theater, the comedy, "Maid's Night Out," is the better bet. Allan Lane and Joan Fontaine, as two members of the idle rich pretending to be honest wage-earners, have a merry time. Dialogue offers a dozen hearty laughs and the chase finish is a fine example of the movies' traditional sport.

"Wives Under Suspicion" is based on a big coincidence. Warren William, a heartless District Attorney, is prosecuting a man for the kind of murder that he himself wants to commit. He is reformed, starts staying home nights and all is well.

• • •

Tribute is still paid to "Holiday," the Katharine Hepburn-Cary Grant hit, and its companion, "Three Blind Mice," at the Missouri. "Holiday" deserves everything it gets and "Three Blind Mice" is worthy of its share, too.

Oberon in Bronte Story

"Wuthering Heights," which Samuel Goldwyn will produce this fall, will offer Merle Oberon one of the greatest acting opportunities in her career. The story, from the Emily Bronte classic, will be directed by William Wyler.

Samuel Mayes in Little Symphony's Closing Concert

SAMUEL MAYES, former St. Louisan who is now violoncellist with the Philadelphia Orchestra, will be soloist at the final Little Symphony concert of the season, in the Washington University Quadrangle, at 8:30 o'clock Friday evening. Max Steindel will conduct.

Mayes will play the Schubert Concerto in A Minor for Violoncello and orchestra, as arranged by Gaspar Cassado, noted Spanish 'cellist. Cassado himself presented the work here last winter, with the St. Louis Symphony. The concerto is characterized by brilliant technical passages and the composer's usual talent for melody.

A Beethoven symphony for small orchestra—the Jenaer Symphony in C Major—will have its first St. Louis performance. This work, written for a small orchestra, was played for the first time anywhere in 1739 in Jena, Germany, from which town it received its name. The score was lost after the initial concert but the various orchestral parts were found years later. It was one of Beethoven's earliest works and in style and form similar to the symphonies of Haydn and Mozart. The symphony is lively and melodious and the last movement is particularly gay.

The concert will open with Mozart's "Eine Kleine Nachtmusik," which is being given by popular request. The complete program:

Serenade—Eine Kleine Nachtmusik— Mozart
Allegro
Romanza: Andante
Menuette: Allegretto
Rondo: Allegro
(Played by request)
Concerto in A Minor for Violoncello and Orchestra — — —Schubert-Cassado
Allegro Moderato
Adagio
Allegretto
Jenaer Symphonie in C Major — Beethoven
Adagio: Allegro vivace
Adagio cantabile
Menuetto: Maestoso
Finale: Allegro
Pastorale D'Ete— — — — —Honegger
Dance from La Vida Breve — — De Falla

Studios Devise New Orchestra Recording Idea

MUSIC has gone into the great open spaces, in Hollywood. No longer are great orchestras recorded in sound-proof recording rooms similar to radio broadcast stations. Now great sound stages are taking their place.

The result, technicians say, will be not only the erection of huge hangar-like structures for orchestral recordings, but eventually radio broadcasts will adopt the same idea.

"The recording rooms we have always used are sound-proofed rooms with no echoes or reverberations," explains Recording Director Douglas Shearer of Metro-Goldwyn-Mayer, where the new principle was discovered. "These are perfect for dramatic scoring, or where the audience is supposed to hear intimately.

"But in a great auditorium there is a reverberation that lends color to a big orchestra. To obtain this a room of similar dimensions must be used."

The new idea had its inception in the recordings for "The Great Waltz," in which Johann Strauss' music was played with a 90-piece orchestra, with a chorus of 100 mixed voices, and with Miliza Korjus, Viennese opera star, as soloist. The music was supposed to originate in the Imperial Opera of Vienna, in the Dommayer Casino, and similar great structures.

The studio's largest sound stage was used, six microphones installed to register different sections of instrumentations, such as the strings, brasses, basses, and woodwinds, and nine separate sound tracks were blended and balanced to assemble the recorded orchestration as theaters will hear it.

The result was so striking that the same technique is being used throughout in "Sweethearts," Victor Herbert musical romance with Jeanette MacDonald and Nelson Eddy. Herbert Stothart, composer-conductor, has adopted the "open space" system for all future recordings.

Abraham Lincoln Becomes Popular With Playwrights

By the Associated Press.

NEW YORK, July 9.

FOLLOWING the success of "Prologue to Glory" of past season, Broadway promises to be overflowing in the fall with new plays about Abraham Lincoln. The story of Lincoln when he was a young rail-splitter in Illinois, "Prologue to Glory" proved to be a hit.

The first production in the fall by the new playwright-producers group will be Robert E. Sherwood's new drama, "Lincoln," which concentrates on Lincoln as a mature man and his married life with Mary Todd.

Elmer Rice will direct the production of this new drama by the author of "Reunion in Vienna" and "The Petrified Forest" with Raymond Massey, a Canadian actor, in the role of Lincoln.

Brock Pemberton will also present a new play about Lincoln, probably arriving on Broadway about mid-September. This is "Follow Me Ever," first called "Death, Mr. President," in which its author, Paul Horgan, dramatizes the story of Lincoln in Washington during the Civil War days.

An operetta in which both Lincoln and Gen. Robert E. Lee figure is scheduled for Broadway in the fall, after having had its world premiere last month in the Municipal Theater at St. Louis. This is "Gentlemen Unafraid" with book and music by Jerome Kern, Oscar Hammerstein II and Otto Harbach. The plot has a West Point setting in the 1860's and deals with the struggle to hold the Union together. Kern has written a score that not only includes somber music to fit the mood of those trying days, but also gay dance numbers suggestive of Southern songs.

These Lincoln plays will arrive on Broadway to a cheering precedent for historical plays have contributed some of the most exciting first nights the theater has seen. Of modern playwrights, Maxwell Anderson perhaps stands out as the No. 1 writer of historical dramas. His "Elizabeth the Queen," "Mary of Scotland" and "Valley Forge" all were distinguished creations.

Jaffe as "Gunga Din"

Sam Jaffe, remembered as the Grand Lama of "Lost Horizon," will play the title role in the picturization of "Gunga Din," based on the Kipling ballad. "Gunga Din" will be Jaffe's third screen appearance. His debut was in "The Scarlet Empress." With his selection, and the naming of Joan Fontaine for feminine lead, "Gunga Din" is ready for the cameras.

Civic Theater to Do "Russet Mantle" Next

The next Civic Theater play, for July 20-23, will be Lynn Riggs' comedy, "Russet Mantle," originally scheduled to end the season in August. "Russet Mantle" replaces "Volpone," which requires a long rehearsal period and therefore has been returned to its original place as third play of the season. "To Quito and Back" will be the closing production.

"Russet Mantle," which ran on Broadway from January to April, 1936, has not been played in St. Louis. Set on a ranch near Santa Fe, N. M., it concerns the life of an Eastern family living there and the love affairs of a reckless daughter, Kay. Kay will be played by Sydney Busch; her mother, Effie, by Adelaide Tarrant Strong; her aunt and uncle, owners of the ranch, by Gordon Sommers and Mathilde Leimkuehler. Julian Luckett, Robert Karnes and Katherine Maze are others in the cast. Gordon Carter is directing.

RAD

Radio Progra

Ramona on KSD at 4:30—
Arnold and Basil Rathbo
Music by Gershwin in A

KSD programs for today will
12:45, Vincente Gomez, guitar
baseball scores; 1:00, Sunday
Opera preview; Earl MacVeigh of
Vienna"; Marcella Uhl, "What Wi
Love's First Kiss," and "Two Hea
2:00, scores and Strange As
Seems. 2:15, Rangers Serenad
2:30, scores and music. 2:50, A
sociated Press news and scores.
4:30, Ramona, the singing pianis
who leads her own orchestra
men musicians; Jimmie Jefferie
Ruth Bickford, soprano, the Tur
Tumblers and Karl Lambertz' o
chestra.
5:00, Dave Elman's Hobby Lobb
the mechanical giant built by Joh
and Patrick Rizzo of Detroit, whic
walks, talks and plays the a
cordion, and hobbyists. 5:30, Jer
Belcher's Interesting Neighbor
interviews with a family of Mai
woods trappers, hunters and guide
6:00, Charlie McCarthy Hour; E
ward Arnold, substituting for D
Ameche as master of ceremonie
Basil Rathbone, the movie acto
Dorothy Lamour, John Carter, t
Stroud Twins and Robert Ar
bruster's orchestra.
7:00, Manhattan Merry-Go-Roun
Rachel Carlay, Pierce Le Krue
the Men About Town and Don Do
nie's orchestra. 7:30, Album of F
miliar Music; songs and oth
music by the late George Ger
win; Frank Munn, Jean Dickenso
Elizabeth Lennox and Gusta
Haenschen's orchestra.
8:00, concert in Grant Park, C
cago. 8:30, Marion Talley. 9:
Fletcher Henderson's orchest
10:15 to midnight, Larry Clinto
Louis Panico, Joe Sanders and Le
Mojillicas' orchestra.
American broadcast band p
grams today are listed as follow
7:00 a. m. KWK — Children's Ho
WEAF Net and W9XPD (3
meg.) — Turn Back the Clo
WEW—Musical Clock.
7:30 KMOX—Aubade for Strings. WE
Net—Melody Moments.
7:55 KMOX—Press News.
8:00 KMOX—Church of the Air; Bap
service, Rev. John W. Thom
KWK—Dad and Jean Reading
Puzzles. WEW — Hubbily Frol
WEAF Net and W9XPD (3
meg.)—Highlights of the Bible,
F. K. Stamm.
8:15 WEW—Melody Trail.
8:30 KMOX—Wings Over Jordan. K
—Dreams of Long Ago. WIL—
dio Church Service. WEW—
Maria program. KFUO—Pilg
Lutheran Church, Rev. Alf
Doerffler; music. WEAF Net
W9XPD (31.6 meg.)—Blaisde
Woodwind Ensemble.
9:00 KMOX—Church of the Air, Chris-
tian Science. KWK—Bible Audito-
rium. WIL—Serenaders. WEW—Mu
sic for an Hour. WEAF Net
W9XPD (31.6 meg.)—Press Ne
Aunt Abbie.
9:15 KWK—Neighbor Nell. WGN (7
—Northwestern Reviewing Stand
9:30 KMOX—Piano recital. KWK—
lini Trio with Phil Brito, so
WIL—Morning Varieties. KFU
Organ recital.
9:45 KMOX—Travelogue. WIL—W
Program. KWK—United Chari
Reporter.
10:00 KWK — Southernaires Quar
KMOX—Mal Bowes, Capitol F
ily. WIL—Petits Musicals. W9X
(31.6 meg.) and WEAF Net—
ver Strings. WEW—You Shall H
Rhythm. KFUO—Bible Lesson
10:15 WEW—Rendezvous for Two.
10:30 WEAF Chain and W9XPD (3
meg.)—Meridan Music. KMO
Salt Lake Tabernacle Choir
organ. KWK—Radio City M
Hall Symphony Concert. WI
Ray Myrick, guitarist. WE
Dance Favorites. KFUO—P
recital.
10:45 WIL—Musical Moments. KFU
Pilgrim Lutheran Church. WE
Symphonette.
11:00 WEAF Chain — Arlington T
Signal; Madrigal Singers. Als
W9XPD (31.6 meg.) KMO
Church of the Air, Catholic
hour, Rev. Edward L. Curran.
—Curtain Calls. WIL—Mem
That Endure.
11:30 KMOX—Account of Czech A
Maneuvers. KWK—Alice Blue
sant. WEW—Letters to the
lic. WJZ Net—Way Down H
drama. WENR (870)—Empire
Chest. WEW—Swing High, S
Low.
12:45 KSD—VINCENT GOMEZ, guita
WIL—Jerre Cammack, organist
1:00 KSD—UP-TO-THE-MINUTE N
BALL SCORES; SUNDAY D
RES, variety program.
KMOX—Gershwin Memorial
cert; Howard Barlow's Symphon
chestra. KWK—From London:
Steele, commentator. WI
Through the Hollywood Lens.
—Germania program.
1:15 KWK—Harold Stokes' orchestra
WIL—Dance orchestra.
1:30 KSD—UP-TO-THE-MINUTE N
BALL SCORES; MUNICIPAL
KSA PREVIEW OF ROB
STOLZ' VIENNESE OPERE
"LOST WALTZ."
WIL—Men of Vision.
1:45 KWK—Jimmy Livingston's or
ra. WIL—Mountain canaries.
2:00 KSD—UP-TO-THE-MINUTE N
BALL SCORES; STRANGE A
REMS, drama.
KWK—Senay Venuta's orch
WIL—This Rhythmic Age.
—Shall We Dance? WJZ Net
tional Vespers. CBS net—De
tion of President Roosevelt's
ers tour.
2:15 KSD—RANGERS SERENADE.
WIL—Headlines of the Air; M
Moments. WEW—Ralph Stei
2:30 KSD—UP-TO-THE-MINUTE N
BALL SCORES; Rosario Bou
orchestra and the Dreamers.
WIL—Crusaders. WEW —
in a Song. KMOX—NBC
from Toronto. WEAF Net
WENR (870) —Wor
Young. KWK—Senay Venuta
2:45 WIL—Hollywood American L
band. WEW—Waltz Time.
3:00 KMOX—Opera preview.
3:30 KSD—ASSOCIATED PRESS N
BALL SCORES.
3:00 KFUO—Chest-in program. Re
S. Raschke. Music. KMOX—
Erwin Canham. KWK—The
a Woman, dramatisation. W
11:45 KMOX—My Brother's Keeper.
ma. KWK—Old-Time Tunes.
Ruby Newman's orchestra.
net—"Economic Co-operation in
America," Capitan Colon
Alfaro, Educador's Ambassado
the United States.
12:00 KMOX — — Waldberg
Strings. KWK—The Magic
program; Linton Wells, spea
from Caracas, Venezuela; Jane
man; Bunny Berrigan's orche
Milton Cross, master of ceremo
KFUO—Organ recital. WEW—
Ganchos. WIL—Tunes at
WGN (720)—The Land Impli
WEAF net and W9XPD (31.6
Sunday at Aunt Fannie's.
12:15 WEW—Johnnie Richmond's or
tra.
12:30 KSD—KIDOODLERS.
KMOX—Summer Session; Lynn
ray's orchestra. WIL — Tres
Chest. WEW—Swing High, S
Low.
12:45 KSD—VINCENT GOMEZ, guita
WIL—Jerre Cammack, organist
1:00 KSD—UP-TO-THE-MINUTE N
BALL SCORES; SUNDAY D
RES, variety program.
KMOX—Gershwin Memorial
cert; Howard Barlow's Symphon
chestra. KWK—From London:
Steele, commentator. WI
Through the Hollywood Lens.
—Germania program.
1:15 KWK—Harold Stokes' orchestra
WIL—Dance orchestra.
1:30 KSD—UP-TO-THE-MINUTE N
BALL SCORES; MUNICIPAL
KSA PREVIEW OF ROB
STOLZ' VIENNESE OPERE
"LOST WALTZ."
WIL—Men of Vision.
1:45 KWK—Jimmy Livingston's or
ra. WIL—Mountain canaries.
2:00 KSD—UP-TO-THE-MINUTE N
BALL SCORES; STRANGE A
REMS, drama.
KWK—Senay Venuta's orch
WIL—This Rhythmic Age.
—Shall We Dance? WJZ Net
tional Vespers. CBS net—De
tion of President Roosevelt's
ers tour.
2:15 KSD—RANGERS SERENADE.
WIL—Headlines of the Air; M
Moments. WEW—Ralph Stei
2:30 KSD—UP-TO-THE-MINUTE N
BALL SCORES; Rosario Bou
orchestra and the Dreamers.
WIL—Crusaders. WEW —
in a Song. KMOX—NBC
from Toronto. WEAF Net
WENR (870) —Wor
Young. KWK—Senay Venuta
2:45 WIL—Hollywood American L
band. WEW—Waltz Time.
3:00 KMOX—Opera preview.
3:30 KSD—ASSOCIATED PRESS N
BALL SCORES.
3:00 KFUO—Chest-in program. Re
S. Raschke. Music. KMOX—
Erwin Canham. KWK—The
a Woman, dramatisation. W

RADIO NEWS AND CURRENT PROGRAMS

Returns r the Stage

apes His Drama Production by New England.

UNKPORT, Me., July 9.
n, becoming angered at dra-
ain write for the stage. In
rgave them and wrote the
," which was presented on
welcome from the critics.
ye ailment which almost left
e studio on the Maine shores,
ay called "Aromatic Aaron,"
e Aug. 1 under the direction
role.
said, "but I am changing it
on Broadway because I had
y in mind to play the part,
however, Arliss was unavail-
ges to fit the actor who did

r, Burr to me is one of the
fter fleeing from the United
e, where he was frequently
aged to get hold of a little
it away."
at, the Indiana writer, who
several serious operations on
one eye is gone, but is im-

," he said, "and it gives me a
ion't want to see."
ngs with pencil in longhand
works with the enthusiastic
s, when he would frequently
le turning out such books as
ons," which won a Pulitzer
eived the same award in 1922,
ecially for George Arliss, so
particular actor or actress in
intimate Strangers" especially
ke who finally played it on

m Home," he wrote especially
e of an amiable, small-town
is pretty ward, the Simpson
sband merely because he had

t came when he had thwarted
ld sit on the balcony of his
d Vesuvius and listen to the

ndiana" of 1899 and "Monsieur
ome" became one of his most
ssful works after it had had
pic stage premiere at McCau-
Theater in Louisville, Ky., in

• • •

D, his plays in several in-
nces have been the starting
gs for some of the theater's
known stars. Alfred Lun
his first big hit in "Clar-
and Helen Hayes won much
r early fame for her perform-
in both his "Clarence" and
od." Glenn Hunter first won
n in the leading role of Tark-
n's "Seventeen" in 1918.
kington, a philosophic and
y humorous man, still divides
me mostly between his Indian-
home and the one he has
or years here in Kennebunk-

o, he still has an avid interest
avel. Foreign ports fascinate
and cluttered about him in the
ling boathouse he uses for a
o here are trophies from many
ge lands which he has collect-
om various New England sea
ins.
nked against the walls are half
zen strange canoes brought
tropical islands. Books, fine
ings and antiques are there in
ting of anchors, fish nets, boat
sails and other sailing equip-

cked against the boathouse is
ancient three-masted coastal
ng schooner that is so old it
r can put to sea again. It is
ed a bright green with golden
l work at the edge of the deck
now is chiefly used as a loung
place by Tarkington, his sea
g cronies and fellow writers.
ere, between sessions of dictat
his books and plays, he likes to
with them and talk of foreign
els, of Indiana politics and of
nphant nights in the theater.

vic Theater to Do "Russet Mantle" Next

e next Civic Theater play, for
20-23, will be Lynn Rigg
edy, "Russet Mantle," original
heduled to end the season in
ast. "Russet Mantle" replaces
pone," which requires a long
arsal period and therefore has
returned to its original place
hird play of the season. "To
o and Back" will be the closing
uction.
usset Mantle," which ran on
dway from January to April,
has not been played in St.
s. Set on a ranch near Santa
N. M., it concerns the life of
astern family living there and
ve affairs of a reckless daugh-
Kay. Kay will be played by
ey Busch; her mother, Effie,
delaide Tarrant Strong; her
and uncle, owners of the
h, by Gordon Sommers and
ilde Leimkuehler. Julian Lucke
Robert Karnes and Katherine
are others in the cast. Gordon
r is directing.

Radio Programs for Today

Ramona on KSD at 4:30—Hobby Lobby at 5:00—Edward Arnold and Basil Rathbone With Charlie McCarthy—Music by Gershwin in Album of Familiar Music at 7:30.

KSD programs for today will be as follows: 12.30 noon, Kidoodlers; 12.45, Vincente Gomez, guitarist; 12:55, Associated Press news and baseball scores; 1.00, Sunday Drivers' show; 1:30, scores and Muny Opera preview; Earl MacVeigh of the "Lost Waltz" cast, singing "I Love Vienna"; Marcella Uhl, "What Will My Fate Be?"; duets, "The Pain of Love's First Kiss," and "Two Hearts in Three-Quarter Time."

2:00, scores and Strange As It Seems. 2:15, Rangers Serenade. 2:30, scores and music. 2:50, Associated Press news and scores.

4:30, Ramona, the singing pianist, who leads her own orchestra of men musicians; Jimmie Jefferies, Ruth Bickford, soprano, the Tune Tumblers and Karl Lambertz' orchestra.

5:00, Dave Elman's Hobby Lobby; the mechanical giant built by John and Patrick Rizzo of Detroit, which walks, talks and plays the accordion, and hobbyists. 5:30, Jerry Belcher's Interesting Neighbors; interviews with a family of Maine woods trappers, hunters and guides.

6:00, Charlie McCarthy Hour; Edward Arnold, substituting for Don Ameche as master of ceremonies; Basil Rathbone, the movie actor; Dorothy Lamour, John Carter, the Stroud Twins and Robert Armbruster's orchestra.

7:00, Manhattan Merry-Go-Round; Rachel Carlay, Pierce Le Kruen, the Men About Town and Don Donnie's orchestra. 7:30, Album of Familiar Music; songs and other music by the late George Gershwin; Frank Munn, Jean Dickenson, Elizabeth Lennox and Gustave Haenschen's orchestra.

8:00, concert in Grant Park, Chicago. 8:30, Marion Talley. 9:00, Fletcher Henderson's orchestra. 10:15 to midnight, Larry Clinton, Louis Panico, Joe Sanders and Leon Mojillicas' orchestra.

American broadcast band programs today are listed as follows:

7:00 a. m. KWK — Children's Hour. WEAF Net and W9XPD (31.6 meg.) — Turn Back the Clock. WEW—Musical Clock.
7:30 KMOX—Aubade for Strings. WEAF Net—Melody Moments.
7:55 KMOX—Press News.
8:00 KMOX—Church of the Air; Baptist service, Rev. John W. Thomas. KWK—Dad and Jean Reading the Funnies. WEW — Hillbilly Frolics. WEAF Net and W9XPD (31.6 meg.)—Highlights of the Bible, Dr. F. K. Stamm.
8:15 WEW—Melody Trail.
8:30 KMOX—Wings Over Jordan. KWK—Dreams of Long Ago. WIL—Radio Church Service. WEW—Ave Maria, program. KFUO—Pilgrim Lutheran Church, Rev. Alfred Doerffler; music. WEAF Net and W9XPD (31.6 meg.)—Blaisdell Woodwind Ensemble.
9:00 KMOX—Church of the Air, Christian Science. KWK—Bible Auditorium. WIL—Serenaders. WEW—Music for an Hour. WEAF Net and W9XPD (31.6 meg.)—Press News; Aunt Abbie.
9:15 KWK—Neighbor Nell. WGN (720)—Northwestern Reviewing Stand.
9:30 KMOX—Piano recital. KWK—Rollini Trio with Phil Brito, soloist. WIL—Morning Varieties. KFUO—Organ recital.
9:45 KMOX—Travelogue. WIL—W P A Program. KWK—United Charities Reporter.
10:00 KWK — Southernaires Quartet. KMOX—Maj. Bowes, Capitol Family. WIL—Petite Musicale. W9XPD (31.6 meg.) and WEAF Net—Silver Strings. WEW—You Shall Have Rhythm. KFUO—Bible Lesson.
10:15 WEW—Rendezvous for Two.
10:30 WEAF Chic and W9XPD (31.6 meg.)—Meridan Music. KMOX—Salt Lake Tabernacle Choir and organ. KWK—Radio City Music Hall Symphony Concert. WIL—Ray Myrick, guitarist. WEW—Dance Favorites. KFUO—Piano recital.
10:45 WIL—Musical Moments. KFUO—Pilgrim Lutheran Church. WEW—Symphonetta.
11:00 WEAF Chain — Arlington Time Signal; Madrigal Singers. Also on W9XPD (31.6 meg.) KMOX—Church of the Air, Catholic service, Rev. Edward L. Curran. WEW—Curtain Calls. WIL—Memories That Endure.
11:30 KMOX—Account of Czech Army Maneuvers. KWK—Alice Blue, pianist. WEW—Letters to the Public. WIZ Net—Way Down Home, drama. WENR (870)—Empires of the Moon. WIL—Half and Half.
11:45 KMOX—My Brother's Keeper, drama. KWK—Old-Time Tunes. WEW—Ruby Newman's orchestra. CBS net—"Economic Co-operation in the Americas," Capitan Colon Elay Alfaro, Educador's Ambassador to the United States.
12:00 noon. KMOX — Waldberg Brown Strings. KWK—The Magic Key program; Linton Wells, speaking from Caracas, Venezuela; Jane Froman; Bunny Berrigan's orchestra; Milton Cross, master of ceremonies. KFUO—Organ recital. WEW—The Gauchos. WIL—Tunes at Noon. WGN (720)—The Lamplighter. WEAF Net and W9XPD (31.6 meg.) —Sunday at Aunt Fannie's.
12:15 WEW—Johnnie Richmond's orchestra.
12:30 KSD—KIDOODLERS.
KMOX—Summer Session; Lynn Murray's orchestra. WIL—Treasure Chest. WEW—Swing High, Swing Low.
12:45 KSD—VINCENT GOMEZ, guitarist.
WIL—Jerre Cammack, organist.
12:55 KSD—ASSOCIATED PRESS NEWS.
1:00 KSD—UP-TO-THE-MINUTE BASEBALL SCORES; SUNDAY DRIVERS, variety program.
KMOX—Gershwin Memorial Concert; Howard Barlow's Symphony Orchestra. KWK—From London; John Steele, commentator. WIL — Through the Hollywood Lens. WEW —Germania program.
1:15 KWK—Harold Stokes' orchestra. WIL—Dance orchestra.
1:30 KSD—UP-TO-THE-MINUTE BASEBALL SCORES; MUNICIPAL OPERA PREVIEW OF ROBERT STOLZ' VIENNESE OPERETAA "LOST WALTZ."
WIL—Men of Vision.
1:45 KWK—Jimmy Livingston's orchestra. WIL—Mountain canaries.
2:00 KSD—UP-TO-THE-MINUTE BASEBALL SCORES; STRANGE AS IT SEEMS, drama.
KWK—Benay Venuta's orchestra. WIL—This Rhythmic Age. WEW—Shall We Dance? WIZ Net—National Vespers. CBS net—Description of President Roosevelt's Western tour.
2:15 KSD—RANGERS SERENADE.
WIL—Headlines of the Air; Musical Moments. WEW—Ralph Stein, pianist.
2:30 KSD—UP-TO-THE-MINUTE BASEBALL SCORES; Rosario Bourdon's orchestra and the Dreamers.
WIL—Crosnaders. WEW — What's in a Song. KMOX—CBC singers from Toronto. WEAF Net and W9XPD (31.6 meg.)—World Is Yours. KWK—Benay Venuta.
2:45 WIL—Hollywood American Legion band. WEW—Waltz Time. KMOX—Muny Opera preview.
2:50 KSD—ASSOCIATED PRESS NEWS.
2:55 KSD—UP-TO-THE-MINUTE BASEBALL SCORES.
3:00 KFUO—Shut-in program, Rev. E. S. Raschke. Music. KMOX—Talk, Erwin Canham. KWK—There Was a Woman, dramatization. WIL — Baseball scores; Matinee Melodies. WEW—Down the Avenue.
3:15 WIL—Cub Reporter. KMOX—Aeolian Ensemble.
3:30 KMOX — Guy Lombardo's music. KWK—W P A Federal Theater, "Brother Orchid," drama. WIL—Baseball scores; Hawaii Calls. WEAF Net—Radio Newsreel, Bob Barrie. WEW—In That Sentimental Mood.
4:00 KWK — Texas Rangers. WIL — Scores; Portal Players. WEW — St. Louis Juniors. WEAF Net—Catholic Hour; Rev. Duane G. Hunt (possibly on WAMQ (670), WSM (650), or WDAF (610). WJZ Net—Summer concert. KFUO—German program, Rev. A. H. Wessel. Hymns.
4:15 WIL—Gypsy Fortunes.
4:30 KSD — PEPPER UPPERS; Romans; Ruth Bickford, soprano; Tune Tumblers, quartet; Karl Lamberts's orchestra.
KMOX—"The Laugh Liner," Billy House; Carl Hohengarten's orchestra. KWK—Canadian Grenadier Guards Band. WIL—Scores; organ melodies. WEW—Musketeers quartet. WEAF Net—A Tale of Today.
4:45 WIL—Tune Tinkers. WOR and Mutual Net—Accident Prevention.
5:00 KSD — HOBBY LOBBY, WITH DAVE ELMAN, HARRY VON ZELL AND HARRY SALTER'S ORCHESTRA.
WIL—Scores; Tommy Tucker's orchestra. WEW—Songs. KMOX — Phil Cook's Almanac. KWK—Scores; Hawaii Calls.
5:15 WIL—News Events in Social Work.
5:30 KSD — INTERESTING NEIGHBORS; Jerry Belcher.
KWK—Uhl; Brown Sisters Trio. WIL—Scores; Musical program. KMOX—Sports Review. WEW—St. Charles Amateur Show. WJZ net—Westminster Summer School Choir.
5:45 KMOX—News. WIL—Dancing Moments. KWK—Hollywood Whistler.
6:00 KSD—CHARLIE McCARTHY and Edgar Bergen; Edward Arnold, actor; Basil Rathbone, actor; John Carter, tenor; Stroud Twins; Robert Armbruster's orchestra and Dorothy Lamour.
KWK—Sport Review; Art Shaw's Orchestra. WIL—Stamp Collectors' Club. WEW—Sports Parade. KMOX — Let There Be Music, Wilbur Hatch's orchestra.
6:15 WIL—Waltzers. WEW—Make Believe. KMOX—"The Onward Road," interview with Thomas N. Dysart, president of the St. Louis Chamber of Commerce.
6:30 KWK — Invitation to Waltz, Willie Morris, soprano. WIL—For Mother and Dad. KMOX—Lewisohn Stadium Concert; Philharmonic Symphony Orchestra, Macklin Marrow, conducting:
Overture to "Coriolanus" Beethoven
Symphony in D Major — Beethoven
Prelude in E minor— — —Bach
Dream Pantomime from "Hansel and Gretel"—Humperdinck
Introduction and Wedding March from "Coq d'Or" —Rimsky-Korsakoff
Suite from "Facade" — —Walton
6:45 WEW—Dance a Bit.
7:00 KSD—MANHATTAN MERRY-GO-ROUND; Rachel Carlay, singer; Pierre Le Kruu, tenor; Men About Town Trio; Don Donie's orchestra.
KWK—"Win Your Lady," with Jim Ameche and Betty Lou Gerson; Harry Sosnick's orchestra. WIL—W P A program. WEW—Tommy Dorsey's orchestra.
7:15 WIL—Musical Moments. WEW—Music Hall.
7:30 KSD — ALBUM OF FAMILIAR MUSIC; Frank Munn, tenor; Jean Dickinson, soprano; Elizabeth Lennox, contralto; Gus Haenschen's concert orchestra.
KWK—"Column Quiz." Ben Grauer, commentator. WIL—Harmony Hall. Mutual Net—Rhyming Minstrel; Jane Froman, contralto.
7:45 KWK—Irene Rich, drama. WIL—Home Folks.
8:00 KSD—HORACE HEIDT'S ORCHESTRA. KMOX—Joan and Kermit. KWK—Norman Cloutier's orchestra and soloists. WIL—Harlem Rhythm.
8:30 KSD — MARION TALLEY, soprano. Josef Koestner's orchestra.
KMOX—Headlines and By-Lines. Warren Francis, Washington correspondent. KWK—Concert Under the Stars. WIL—House of Peter MacGregor. WEAF Net and W9XPD (31.6 meg.)—University of Chicago Round-Table Discussion, "The Right to Work and the Right to Own." Try WMAQ (670) and WHO (1000)
8:45 WIL—Eventide Echoes.
9:00 KSD—FLETCHER HENDERSON'S ORCHESTRA.
WIL — Peacock Court. KMOX—Evening Serenade. KWK—Scores; Harold Stokes, orchestra.
9:15 KFUO—Devotional service, Prof. Theodore Loetsch; organ. WIL — Kay Kyser's orchestra. KWK — Cincinnati Summer Opera program.
9:30 KMOX—The Shadow. WIL—Sparklers.
9:45 WIL—The Last Nighter.
10:00 KMOX—Frank Dailly's orchestra. KWK—Jan Garber's orchestra WIL —Top Tunes of the Day.
10:15 KSD — LARRY CLINTON'S ORCHESTRA.
10:30 KSD—ERSKINE HAWKINS' ORCHESTRA.
KMOX—Headline Highlights. KWK —Press News; Bob Crosby's orchestra. WIL—Vagabonds of the Prairie.
10:45 KMOX — Henry King's orchestra. WIL—Gaylord Carter, organist.

NOW ON KSD



JANE MARTIN, WHO IS FEATURED WITH NORMAN FRESCOTT IN KSD'S TOWN HALL BIG GAME HUNT AT 7 O'CLOCK WEDNESDAY NIGHTS.

STUDIO GOSSIP

A CONTRACT continuing Bing Crosby's Thursday night KSD hour for a year after July 28 has been executed. It provides for carrying on the show as in the past. Jose Iturbi, the pianist; Lotte Lehmann, the Metropolitan Opera soprano, and Joseph Bentonelli, tenor of the "Met," are among the artists engaged for guest appearances in the hour. . . . Bob Hope, the comedian, has been given a contract for a 6 p. m. Tuesdays show on the WEAF net, and presumably on KSD, which will have a guest star policy and will start early in September. . . . When the Gang Busters returns to the CBS net Aug. 17, after an eight-week layoff, it will have the 6-6:30 period Wednesday evenings. . . . The Vass Family, the Vagabonds and Clark Dennis, tenor, have been assigned to Eansom Sherman's new People I Have Known program, at 8 p. m. Thursdays on the WJZ net. . . . Among radio actresses who have left the studios as regulars are Nancy Kelly, of the Aunt Jenny's Real Life Stories cast, who got a Hollywood offer, and Martha Scott, who dropped out of the Pepper Young's Family serial to play in "Our Town." . . . Maj. Bowes has 520 separate electrical outlets and 108 switches in his 22-room summer home at Rumson, N. J., as well as a centralized radio system with remote control switches in five rooms. . . . Jimmy Tansey, who has been playing Danny in The O'Neills for five years, is also doubling as Rusty O'Brien in the Hilltop House serial. . . . Carson Robinson and his Buckaroos have been signed for a WJZ net series Monday nights, beginning Oct. 10. . . . Emil Renan, a young Mutual net baritone, has sung in 1300 broadcasts in the past two years. . . . Benay Venuta, the Mutual net's singing mistress of ceremonies, plans to play roles in the Playhouse theater at Cedarhurst, L. I., later this summer. . . . Reports from Turkey are that the younger Turks have become swing music devotees and that Duke Ellington is their favorite.

• • •

PAUL DOUGLAS, the University of Chicago professor of economics, who will take part in KSD's Round Table rebroadcast at 7 p. m. tomorrow, last week was awarded a $1600 prize for his teaching and writing. The award was made by Bowdoin University to the alumnus who in the last five years made the most distinctive contribution to human welfare" . . . George Jessel has signed a contract to play a radio announcer in movies . . . Ed Lowry, so well known to St. Louis theatergoers, who has been broadcasting for 80 weeks on a Pacific Coast network, will begin a tour with his radio show in September, appearing in theaters and broadcasting twice a week from the stage over the Mutual net.

A series titled Accident Prevention, sponsored by the Federal Theater Radio Division, is set for 4:45 p. m. Sundays on the Mutual net, starting today . . . Margery Maxwell, formerly of the Chicago Civic Opera, was the voice for Anne Seymour in Friday's The Story of Mary Marlin episode. The reason was that Miss Seymour's role called for her singing a lullaby . . . Benny Goodman plans to sail for Europe Wednesday and be back in time for his Aug. 2 broadcast. Guy Lombardo and his orchestra are to fill in for him . . . Cliff Soubier, who once was L'il Cliffie of the NGC Minstrels and then played in the movies, will return to that show Wednesday night, to replace Bill Thompson, the endman, while the latter is on a vacation in Europe.

Rubinoff, the violinist, who has been convalescing after several operations and blood transfusions, was moved the other day from a Battle Creek hospital to one in Detroit, so that he might be nearer to relatives.

Manufacture of special portable two-way short wave sets, designed for use by long-distance hauling companies handling perishable goods to keep track of shipments on the road, is planned.

A series of nature study programs, conducted by Dr. N. R. Gregg, naturalist, which are set for 3:15 p. m. Thursday on the WEAF net, will deal with wild life in the national parks.

ON KSD

News Broadcast — 12:55 and 2:50 p. m.
Time—At intervals in breaks between programs.
Baseball Scores — 1:00, 1:30, 2, 2:30 and 3 p. m.

Orson Welles To Start Series Tomorrow Night

"Dracula" Billed for His Opener—Al Jolson's Last Broadcast — Whiteman Shifts to Wednesdays.

ORSON WELLES will open his CBS network series with the help of the Mercury Theater Company at 7 p. m. tomorrow on KMOX and WBBM with an hour-long production of his own version of Bram Stoker's "Dracula." Titled First Person Singular, this series is planned to develop a technique new to radio, and the entire Mercury Theater Company will have roles in the plays in support of Welles. "Dracula" replaces a dramatization of Robert Louis Stevenson's "Treasure Island," which was scheduled originally for the opening broadcast. Harley Moore of Logansport, Ind., the farmer who got the millionth production credit loan, will be interviewed in the National Farm and Home Hour tomorrow morning.

Tuesday night, Al Jolson plans to conclude his radio appearances for the summer.

Wednesday, Ruth Bryan Owen Rhode's comment program on the WEAF net will be shifted to the 5:45 p. m. spot. Paul Whiteman's program, hitherto scheduled Fridays, will become the 9:30 p. m. feature on the CBS net and KMOX. Mark Warnow's Blue Velvet music program will take the 7:30-8 period on KMOX with Hollace Shaw, the soprano, and guest singers as soloists. A ringside account of the bouts between the Catholic Youth Organization team of Chicago and a team of boxers from Ireland will be broadcast from the Soldier Field, Chicago, at 9:15 p. m. on the WJZ net.

Thursday, the second of John R. Kennedy's Stepping Ahead With America programs, set for 6 p. m. on the WJZ net, will deal with farmers and farming. Sidney Kingsley's "Men in White" will be performed in the Pulitzer Prize plays period from 7 to 8 p. m. on the WJZ net. The work of Pasteur will be the basis of the Men Against Death program at 6 p. m. on the CBS net.

Saturday, at 5:30 on the CBS net and WBBM, the Columbia Workshop Drama program will come from the National Headliners' Club convention in Atlantic City.

• • •

GIULIO MARCONI was scheduled yesterday for a program designed as a tribute to his father, the late Guglielmo Marconi, as an episode in a broadcast dedicating the new studios of WGY, Schenectady. His part in the Broadcast was to transmit from Rome, Italy, the three dots of the letter "S," the signal which his father heard 37 years ago in the first trans-Atlantic transmission. To receive the signals, a replica of Marconi's first receiver was set up on the roof of the WGY studio building with a kite holding up the aerial.

A recital played in Budapest, Hungary, on a replica of a Roman musical instrument dating back to 228 A. D. was listed on the WJZ net yesterday, the program including Roman music of the first and second centuries. The instrument was made from copies of parts unearthed some years ago in a tomb bearing an inscription to the effect that one Sabina Aelia, a singer and instrumentalist, was buried therein. The original instrument was made of wood and bronze, contained 52 pipes, and was operated by a bellows worked by hand.

"On Naseby Hill," an historical romance written for radio by Donald Beddoe, will be performed on the WJZ net at 6:30 Saturday night, July 16. Its scenes are laid in England in the time of the Chevaliers and Roundheads, and its action concerns the adventures of Sir Edward Paunce, who meets and falls in love with a Puritan maiden named Charity Adams.

The story of Nero, the Roman Emperor, and the evil influence of his mother, Agrippina, upon him will be dramatized in the There Was a Woman period at 3 p. m. today.

• • •

ROBERT RUSSELL BENNETT'S "Eight Etudes for Orchestra," the first of the works completed by one of the six composers invited by the CBS to write music for radio, will be performed in the Everybody's Music concert next Sunday, Massino Freccia, the young Italian conductor, will lead the New York Philharmonic concert next Sunday night for which he has programmed Weber's "Der Freischuetz" overture, Martucci's "Notturno," Ravel's "Daphnis and Chloe" Suite No. 2 and Brahms' First Symphony. Fritz Lechner, the German baritone, will sing Schubert's "Die Winterreise" song cycle in two concerts on the CBS net, at 1:30 p. m. next Tuesday and Tuesday, July 19.

W2XE, the CBS net's shortwave station, has discontinued use of the 17.76 megacycle frequency, and is using the 21.52 channel from 6:30 to 9 a. m. Monday through Friday and 7 a. m. to 12 noon Saturdays and Sundays.

A broadcast from the rodeo at Salinas, Cal., in which noted riders and ropers and bull-doggers are entered, will be carried on the Mutual net at 5 p. m. Thursday.

Vittori Giannini is basing his opera, commissioned by the CBS for broadcasting, on the fairy tale of "Beauty and the Beast," from which a libretto has been written by Robert A. Simon.

• • •

PRESIDENT ROOSEVELT'S speech on the grounds of the San Francisco World's Fair will be broadcast about 2 p. m. Thursday, probably on the WJZ and CBS nets. It also is expected that the networks will carry his speeches at Fort Worth and Amarillo, Tex., Pueblo, Colo., and Los Angeles and San Diego, Cal. Aug. 15, his talk in Washington on the third anniversary of the signing of the Social Security Act will be broadcast.

A concert by the Coldstream Guards' band will be broadcast from London on the Mutual net Sunday night, July 24.

Ceremonies of America day at the Empire Exposition will be broadcast from Glasgow, Scotland, at 1:15 p. m. Tuesday on the WJZ net.

New music from France, including variations of the continental dance favorite, the Java, will be played at 8:30 tomorrow night an the WEAF net.

At 1 p. m. Thursday on the CBS net and 4 p. m. on the WEAF net, there will be broadcasts from the celebration in Paris of Bastile day, the principal French holiday. One of the groups of singers in the street is to be led by Maurice Chevalier.

• • •

SHAKESPEARE'S England and the dramatist himself will be the subjects of a series of plays, written for the NBC by Zach Metz and Stanley Field, which will be performed on the WEAF net and W9XPD (31.6 meg.) at 11 a. m. today and succeeding Sundays. The plays present Shakespeare as a markedly human man, influenced by the people around him and by the political and economic conditions of the Elizabethan era. Excerpts from his plays and sonnets will be included in each production. Metz, a teacher in the English department of Brooklyn College, did the production research for the Mercury Theater's production of "Julius Caesar," and has produced his own summer theater shows for several years. Field, a teacher of speech in the same college, is an established radio writer.

Way Down Home, which dramatizes the life of James Whitcomb Riley, the Roosier Poet, will return to the WJZ net at 11:30 this morning. Carlton Brickert will be the narrator, and Willard Farnum will play Riley as a boy and Gene Arnold, the adult Riley.

A new Laugh Liner program, featuring Billy House, comedian; Jack Fulton, tenor, and Carl Hohengarten's orchestra, will start at 4:30 today on the CBS net and KMOX.

Harold Abrahams, a commentator for the BBC, who was the Olympic 100 meters champion in 1924, will describe the track meet between teams representing Oxford and Cambridge universities and one from Princeton and Cornell universities, in a WJZ net broadcast from England at 9:35 Saturday morning, July 23.

NBC broadcasts from the track at Goshen, N. Y., will include the trotting race for amateur men and women drivers, at 2 p. m. Tuesday on the WJZ net; the attempt by Greyhound to break his own record for the mile, at 1:30 Thursday, and the $40,000 Hambletonian Stakes, Wednesday, Aug. 10.

Large scale installation of television in British theaters is planned by Gaumont British, which controls the Baird system. An installation in a theater is expected to cost around $5000, and the equipment will be put in under a leasing arrangement.

WITH KAY KYSER



VIRGINIA SIMS, SINGER IN KAY KYSER'S MUSICAL CLASS AND DANCE BROADCASTS ON KSD AT 8 O'CLOCK WEDNESDAY NIGHTS

Where to Tune St. Louis Stations

ST. LOUIS stations use channels as follows: KSD, 550 kc.; KWK, 1350; KMOX, 1090; WIL, 1200; WEW, 760; KFUO, 550.

KSD is affiliated with the WEAF (Red) Network; KWK, with the WJZ (Blue) Net and the Mutual Chain, and KMOX with the CBS Net.

Gershwin Music In Two Concerts This Afternoon

New York Philharmonic Again at 6:30 P. M.—James Melton in Cincinnati Opera Tonight.

VON HERZOGENBERG'S Quartet in G and Kroll's "Little March" and "Cossack" are programmed for the Coolidge String Quartet in the Radio City concert at 10:30 this morning on KWK.

The period from 12 noon to 1 o'clock on KWK will be devoted to music by the late George Gershwin, ranging from his first big success, "Rhapsody in Blue," to songs written just before his death a year ago. Nat Shilkret will lead the orchestra, and the soloists will include Jane Froman, the Missouri stage, screen and radio singer; Felix Knight, tenor, and Sonny Schuyler, baritone.

The Everybody's Music period will be extended to an hour and a half, from 1 to 2:30, this afternoon on the CBS net and KMOX for the concert of Gershwin music to be played by the orchestras of Paul Whiteman and Howard Barlow with the two directors conducting. Soloists will include Jane Froman, Maxine Sullivan and Roy Bargy and Walter Gross, pianists. Whiteman will conduct the "Rhapsody in Blue," with Bargy as the soloist, and "An American in Paris," and Barlow will conduct the "Rhapsody in Blue" with Gross as soloist. The program includes a number of Gershwin's songs.

Macklin Morrow will conduct the New York Philharmonic Orchestra concert at 6:30 this evening on KMOX in Beethoven's "Coriolanus" overture and Second Symphony, Bach's Prelude in E minor as transscribed by Christian Thaulow, the Dream Pantomime from Humperdinck's "Hansel and Gretel," the Introduction and Wedding March from Rimsky-Korsakoff's "Le Coc d'Or" and the suite from "Facade," by Walton.

KSD will broadcast at 8 p. m. a concert in Grant Park, Chicago, in which the Chicago Philharmonic Orchestra will play part of Strauss' "Til Eulenspiegel," Sibelius' "Finlandia," and two of Dvorak's Slavonic dances. At 8:30, KSD will broadcast the concert by Marion Talley and Josef Koestner's orchestra.

James Melton, the tenor, is billed as Alfredo in "La Traviata," part of a performance of which will be broadcast from the Cincinnati opera at 9:05 tonight on the WJZ net. Rose Tentoni and Carlo Morelli, the baritone, also will be in the cast. Melton made his debut in the Cincinnati opera season June 28 in "Madame Butterfly."

Margaret Speaks has programmed the "Mi Chiamano Mimi" aria from "La Boheme" among her songs for KSD's concert at 6:30 tomorrow evening. Alfred Wallenstein's symphonic orchestra will play Elgar's "Pomp and Circumstance" march, Strauss' "Blue Danube" and D'Indy's arrangement of Rubenstein's "Melody in F." The special version of "Pagliacci" in English of ordinary usage prepared by WGN writers will be broadcast on that station and the Mutual net at 8:30 tomorrow night. The cast will include Attilio Baggiore, tenor, as Canio; Mark Love, the basso cantante, singing the Prologue as Tonio; Kathryn Witwer, soprano, as Nedda, and Richard Schreiber, a young baritone, who won the Chicagoland Music Festival competition last year, as Sylvio. At 8 p. m., KSD will broadcast the usual concert by Marek Weber, violinist, his orchestra, Opal Craven and the quartet.

Wednesday, a Grant Park concert is scheduled at 7 p. m. on KWK; a concert at the National Music Camp at Interlochen, Mich., at 7:30 on the WJZ net; the Symphonic Strings at 8 on KWK.

Thursday's list included the Sinfonietta at 6 on the Mutual net (6:15 on KWK); the Toronto Symphony at 7 p. m. on the WEAF net (7:30 on KSD), a Grant Park concert at 7:30 on KWK, and Victor Bays' Concert at 8 p. m. on KMOX and WBBM.

Friday, KSD will carry the Lucille Manners, Revelers and Frank Black's orchestra concert from 6 to 7 p. m.; the CBS net, a Goldman Band concert at 8, and the WJZ net, a Grant Park concert at 8:30.

Saturday, KSD will broadcast a Music Guild concert at 10 a. m.; KWK, the Robin Hood Dell concert in Philadelphia at 6:30; WGN, a Grant Park concert at 7, and KSD, part of a Cincinnati Opera performance of "Aida" at 9 p. m. with Brugna Castagna, Harold Lindi, Norman Condon, John Gurney and Joseph Royer among the singers.

Trade Notes

Stromberg-Carlson Sets Showing for Dealers Here.

New Stromberg-Carlson radio sets, from table types to advanced high fidelity models and radio-phonograph combinations will be shown to groups of dealers Tuesday, Wednesday and Thursday at the Park Plaza Hotel. The showings will be conducted by the Brown Supply Co. the distributer. Showings of the sets to the trade generally and sales meetings will be held later.

SINGS TODAY



JANE FROMAN, WHO IS TO SING IN BOTH GERSHWIN CONCERTS TODAY, AT 12 NOON ON KWK AND AT 1 P. M. ON KMOX.

Public Discussions, Informative Talks

TODAY.

NORTHWESTERN University Reviewing Stand—9:15 a. m. on WGN.

Europe Calling: Account of Czechoslovak army maneuvers, 11:30 a. m. on CBS net and KMOX.

"Economic Co-operation in the Americas": Address written by Foreign Minister Luis Bassano of Ecuador, and read by Ecuador's Ambassador, 11:45 a. m., on CBS net.

MONDAY.

Albin Johansson, president of the Co-operative Union of Sweden—5:15 p. m. on KMOX and WBBM.

University of Chicago Round Table: "The Right to Work and the Right to Own": Theodore O. Yntema, professor of statistics; Paul H. Douglas, professor of Economics, and T. V. Smith, professor of philosophy—7 p. m. on KSD.

National Radio Forum: Senator Joseph C. O'Mahoney: Talk on plans of the Legislative-Executive Committee which is to investigate monopolies, 8:30 p. m. on WJZ net.

"America's Peace Movement": Mrs. Estelle Sternberger, executive director of World Peaceways, Inc.—8:45 p. m. on KMOX.

TUESDAY.

Stewart McDonald, F H A Administrator: discussion of the farm provisions in the Insured Mortgage System—Farm and Home Hour at 10:40 a. m. on KWK.

William Montgomery McGovern, professor of political science at Northwestern University: "The Heart of Asia"—5:45 p. m. on KSD.

THURSDAY.

President Roosevelt: Speech on San Francisco World's Fairgrounds—2 p. m. on the networks.

FRIDAY.

University Town Meeting: discussion of democracy's chances of survival in an age of mass production by highly organized industrial units—6 p. m. on WJZ net.

Postmaster-General James A. Farley: Speech at rally of the Young Democrats of America at Seattle—10:30 p. m. on CBS net.

• • •

TINY broadcasting stations weighing less than two pounds each will soon replace airplanes at six Government weather stations for the recording of weather in the upper air. The automatic weather prognosticators, which are carried as high above the earth by means of small helium balloons, are expected to revolutionize the forecasting of weather on the basis of conditions in the upper air.

Each little transmitter contains several strands of human hair and a little glass tube filled with sulphuric acid. The hairs tighten or loosen as the air becomes drier or more moist, and the acid responds to temperature changes. When humidity or temperature changes occur in the balloon while it is in the upper air, the radio circuit is put into operation automatically. The pitch of sound signals is affected by electrical resistance in the circuit, and the instrument sends out two sets of signals which actuate automatic pens on weather observatory charts. After a while the balloon bursts and a parachute breaks the fall of the radiometerograph, as it is called. In nine out of 10 cases in populated regions the instruments are returned by the finders. Cities to have the devices are Nashville, Sault Sainte Marie, Mich., Omaha, Oklahoma City, Fargo and Oakland, Cal.

Illinois State Highway Patrol Drama on KSD

Set for 9:30 P. M. Tuesday —Saturday Night Swing Session Billed—Ina Claire With Rudy Vallee.

TUESDAY night's Trailing the Highway Patrol dramatization will cover the work of the Illinois criminal careers of two men in a running gun fight on a farm where one of them was killed and the other wounded. The Highway Patrol and police were seeking the men ruthlessly wounding an Indiana State trooper, wantonly firing at a newspaper photograper, kidnaping two deputy sheriffs and holding them for eight hours, fighting off a posse of Illinois officers, kidnaping a farmer and his 4-year-old son and other criminal acts.

Effective July 16, the Associated Press news broadcast on KSD hitherto scheduled at 6:25 will be moved to 6:30 p. m. The news broadcast formerly carried at 4:45 has been shifted to 5 p. m. Beginning tomorrow, Press Radio News will be scheduled at 4:25 p. m. daily except Sunday.

The Your Family and Mine serial has been rescheduled on KSD at 5:45 p. m. Monday through Friday.

Robert L. Ripley plans to feature Tuesday night a man who learned to speak after loss of his vocal cords and the story of the strangest escape from the gallows in the history of New England justice.

Ina Claire, the actress, is billed for Rudy Vallee's hour on KSD Thursday night together with Jimmy Durrante and Rags Ragsland, the comedians. Miss Claire will play in "Design for Juliet," written for the occasion by Patricia Collinge as a balcony scene from "Romeo and Juliet" as it might be handled by Noel Coward.

Action in Wednesday evening's One Man's Family broadcast will follow Paul Barbour on his midnight expedition in connection with efforts to break up an espionage ring on the Pacific Coast, and also will deal with a business conference between Father Barbour and Nicky.

• • •

THE Saturday night Swinging Through America section of the NBC Carnival of Popular Music is being broadcast by KSD from 7 to 8 o'clock. It comes from New York, Hollywood and Chicago with NBC studio orchestras playing new arrangements and various singers and instrumentalists featured as soloists. In the Chicago part of the programs, William Krenz, a pianist, and Clark Dennis, the tenor, will be the solo performers.

Little Jack Little and his orchestra, playing locally, are billed on KSD at 11 o'clock nights, beginning tomorrow.

Fats Waller and his Rhythm program are scheduled on KSD at 6:35 the next three Saturday

Illinois State Highway Patrol Drama on KSD

Continued From Preceding Page.

lesque interviews feature for tomorrow night.

Col. Stoopnagle will be among Norman Frescott's guests in KSD's Town Hall Big Game Hunt at 7 p. m. Wednesday. Guests in the For Men Only program, at 7:30 Wednesday, are to include Lew Lehr, the comedian, and Frank Hawks, the aviator.

Tuesday night's Attorney-at-Law serial, starring Henry Hunter and Betty Winkler at 7:30, will turn to the case of a young surgeon accused of murder during an operation on a man who opposed his daughter's marriage to the doctor. linois patrol and police in ending

Friday night's Death Valley Days story will concern a young Nevada teamster who thought when he had gone through a blizzard that his troubles were over only to find himself at the beginning of new dangers.

Horace Heidt and his Brigadiers program will come on KSD for the summer at 8 o'clock next Sunday night, in the period formerly occupied by Phil Spitalny's all-girl orchestra.

MUSIC LOVERS—100,000 of the finest records in the world playing on any phonograph, on sale at 50c and 75c per record (value $1.50 and $2). The Symphonies, Chamber Music, Opera, etc., of Bach, Beethoven, Brahms, Mozart, Wagner, etc. Mail Orders. Catalogue.
GRAMOPHONE SHOP, DEPT. 33, 18 E. 48th ST., NEW YORK

MONDAY'S RADIO PROGRAMS

5:30 KMOX—Country Journal; Pappy Cheshire's Band.
5:45 KMOX—Farm Flashes.
6:00 KWK—Early Birds. WEW—Day's Dedication. KMOX — Sports Review.
6:15 WEW — Musical Clock. KWK—Markets. KMOX—News; markets.
6:30 KMOX—News of our Neighbors. KWK—Early Birds.
6:40 KMOX—Today's Farm Feature.
7:00 KWK—Tonic Tunes. WEW—Musical Calendar. KFUO—Meditation, Rev. August Stenzel. Organ. KMOX—Musical Clock. WIL—Breakfast Club.
7:15 KWK—Sunnytime. KFUO — Organ recital. KMOX—Travelogue.
7:30 KMOX—Ozark Varieties. WEW — News. KFUO—What's the News, Rev. O. Klinkermann.
7:45 KMOX—Bachelor's Children. KWK—Press News; Rapid Service. KFUO—Agricultural News. WEW—Musical Clock.
8:00 KSD—ASSOCIATED PRESS NEWS; Dick Leibert, organist. KMOX—Pretty Kitty Kelly. KWK—Pepup Parade. WEW—German Melodies. WIL — Children's program.
9:15 KSD—BRIGHT AND EARLY MELODIES. KMOX—Myrt and Marge. Billy Arts' orchestra. WIL—Headlines of the Air. WEW—Musical Clock; markets.
8:30 KSD—WEATHER REPORT; HAPPY JACK TURNER, singer. WIL—Opportunity program. KMOX—Hilltop House.
8:45 KSD—THE WOMAN IN WHITE, serial. KWK — Jerry Sears' orchestra. KMOX—Stepmother, serial.
9:00 KSD—DAVID HARUM, serial. KMOX—Jean Abbey. KWK—Singing Cowboys. WIL—Serenaders. WEW—Clarke Harris, commentator.
9:15 KSD—LORENZO JONES, sketch. KWK—Great Works of Man. WEW—Mother's Musical Mirror. KMOX—Soloist.
9:30 KFUO—Musical program. KMOX—Sis Sister. KWK—Pop Wise and Filbert. WEW—Ralph Stein, pianist. WIL—Sketches in Melody.
9:45 KSD—RHYTHM MAKERS. KMOX—Aunt Jenny's Stories. KWK—Viennese Ensemble. WEW—Markets. WIL—Harlem Rhythm.
10:00 KSD—VAUGHN DE LEATH, singer. KMOX—Tower Tempos. KWK—Three-Quarter Time. WEW—Germania broadcast. WIL—Hollywood Brevities.
10:15 KSD—ROYAL HAWAIIANS. KMOX—Houseboat Hannah. WIL—Headlines of the Air. KWK—Kidoodlers.
10:30 KSD—TIME FOR THOUGHT. KMOX—Romance of Helen Trent. KWK—Press news; Farm and Home program. WEW—All-Star Review. WIL—Tune Tinkers.
10:45 KSD — LADY COURAGEOUS, serial. KMOX—Our Gal Sunday. WEW—Salon Sketches. WIL — Musical Newsy.
11:00 KSD—ARLINGTON TIME SIGNAL, POST-DISPATCH HEADLINES. WEW—You Shall Have Rhythm. KMOX—Ma Perkins. WIL—Swing Serenade.
11:05 KSD — VINCENT CURRAN, baritone.
11:15 KSD—THREE ROMEOS, vocal trio. KMOX—Vic and Sade. WIL—The Waltzers. WEW—Markets.
11:30 KSD—WORDS AND MUSIC. KWK—Radio Garden Club. WEW—Morning Melodies. WIL—Eb and Zeb. KMOX—Road of Life.
11:45 KMOX — Gospel Singer. KWK—Jack and Loretta. WIL — W P A program.
12:00 Noon KSD — MIDDAY SPORTS PREVIEW. KMOX—Singin' Sam. KWK—Betty and Bob. WEW—News. WIL—Tunes at Noon.
12:15 p. m. KFUO—Service. Rev. August Waechter. Music, organ. KMOX—Kitty Keene. KWK—Arnold Grimm's Daughter, serial. WEW—Markets.
12:30 KMOX—Linda's First Love, sketch. WEW—Man on the Street. WIL—Matinee Melodies. KWK—Valiant Lady, serial.
12:45 KSD—ASSOCIATED PRESS NEWS; Market Reports. KMOX — The Editor's Daughter, serial. KWK — Hymns of All Churches.
1:00 KSD—STORY OF MARY MARLIN, serial. KWK—Backstage Wife, serial. WEW—Luncheon Club. WIL—Headlines of the Air; Musical Moments. KMOX—Matinee in Manhattan.
1:15 KSD—MA PERKINS, sketch. KMOX—Judy and Jane. KWK—Great Works of Man. WIL—Jerre Cammack, organist. WEW—Ralph Stein, pianist.
1:30 KSD—PEPPER YOUNG'S FAMILY, serial. KMOX—Magic Kitchen. WEW—Markets. WIL—Opportunity program. KWK—Press news; talk. Navy Band.
1:45 KSD—THE GUIDING LIGHT, serial. WEW—Tune Smiths. KWK—Marriage License Bureau Romances.
2:00 KSD—DAN HARDING'S WIFE, serial. WEW—Memory Lane. WIL—Police releases. KMOX—Those Happy Gilmans, serial. KWK—Today at Two.
2:15 KSD — THE HEART OF JULIA BLAKE, serial. WIL — Neighborhood program. KMOX — One Woman's Opinion, Josephine Halpin. KWK—Music in a Sentimental Mood.
2:30 KSD—RUSH HUGHES. WEW—Jack Norder, comedian. WIL — Rhythmic Moods. KMOX — Let's Compare Notes; Headline Highlights. KWK — Richard Hayes, organist.
2:45 KSD—XAVIER CUGAT'S ORCHESTRA. WIL — Jerre Cammack, organist. KMOX—Dope from the Dugout. KWK—Man in the Stand.
2:55 KMOX AND KWK—Baseball game.
2:59 KSD—UP-TO-THE-MINUTE BASEBALL SCORES.
3:00 KFUO—Civic Forum, Rev. L. Winfield Wickham. WEW — Beauty Box. WIL—Baseball scores; Swing Sextet.
3:15 KFUO — Piano recitals. WIL — Prairie Vagabonds.
3:30 KFUO—Bible Study, Rev. N. L. Wolff. WEW—Sweetheart Serenade. WIL—Baseball scores; Dansapation, with Bud Bittick.
3:45 KSD — REX MAUFIN'S ORCHESTRA. WIL—Garden of Melody.
4:00 KSD—UP-TO-THE-MINUTE BASEBALL SCORES; RALPH BLAINE, tenor. WEW—Tea Dance. WIL—Baseball scores; Let's Dance.
4:15 KSD—TO BE ANNOUNCED. WEW—Betty Baker, singer. WIL—Cub Reporter. WØXPD (31.6 meg.)—Soloist.
4:25 KSD—PRESS RADIO NEWS.
4:30 KSD—SPORTS RESUME BY PAUL DOUGLAS. WEW—Lew White, organist. WIL—Baseball scores; Headlines of the Air; Musical Moments.
4:45 KSD—ADRIAN ROLLIN'S ENSEMBLE. WEW—Dance orchestra. WIL—Organalities.
4:55 KSD—COUSIN SUE AND BUDDY, SONGS AND SKETCH.

* * *

On Short Waves.

LISTENERS are occasionally reporting reception of FOSAA, Pepeete, Tahiti, on 7.10 megacycles between 10 and 11 p. m. Tuesdays and Fridays, and of HS8PJ, at Bangkok, Siam, on 9.51 between 6:30 and 9 a. m. Thursdays.

VPD-2, at Suva, Fiji Islands, again is reported on 9.54 meg. between 4:30 and 6 o'clock mornings.

Good morning reception of the British, French, German and Dutch stations in the mornings is reported. Best heard are GSF on 15.14, GSO on 15.17, TPA-2 on 15.24, DJL on 15.11, DJB on 15.20 and PCJ on 15.22 megacycles.

News broadcasts in Spanish, designed to interpret the women of this country to those of Latin-America, are broadcast by W2XE, the CBS short-wave station, at 8:30 a. m. Tuesdays and Thursdays. They are sponsored by the Committee on Human Relations of the National Council of Women of the United States.

"No Fear of Elks Going Athirst."

NEWARK, N. J., July 9. — D. Frederick Burnett, State Alcoholic Beverage Commissioner, denied today an application by the Atlantic City Elks for a special permit to sell liquor at the Municipal Auditorium during the National Elks' convention next wek. "There is a copious supply of places already licensed in Atlantic City. The Elks need have no fear of going athirst."

ON SHORT WAVES

4:00 p. m.—"The Princess With the Twelve Pairs of Golden Shoes," a fairy tale play. DJD, Berlin, 11.77 meg.
5:15 p. m. — Violin selections. JZJ, Tokio, 11.80 meg.
6:00 p. m. — "Old Hungarian Folklore," HAT4, Budapest, Hungary, 9.12 meg.
6:00 p. m.—Report on League of Nations activities. HBO, Geneva, 26.3 m., 11.4 meg.
6:10 p. m.—The Chamber Music of Mendelssohn. GSG, London, 17.79 meg.; GSP, 15.31 meg.; GSO, 15.18 meg.; GSD, 11.75 meg.; GSB, 9.51 meg.
6:15 p. m.—Portuguese Musicale. W2XAD, Schenectady, 9.55 meg.
6:30 p. m. — Melodies of the World. YV5RC, Caracas, 5.8 meg.
6:30 p. m.—News in English; opera, one act. 2RO4, Rome, 11.81 meg.; RF, 30.5 m., 9.83 meg.
7:30 p. m.—Gramophone records. TPA4, Paris, 11.71 meg.
8:15 p. m.—Symphony concert. DJD, Berlin, 11.77 meg.
8:30 p. m.—University of Chicago Round Table Discussion. W2XAF, Schenectady, 9.53 meg.
9:00 p. m.—Recital by Ashmore Burch, baritone. GSI, London, 15.26 meg.; GSD, 11.75 meg.; GSC, 9.58 meg.; GSB, 9.51 meg.
11:45 a. m. — Eyewitness Accounts. JZJ, Tokio, 11.80 meg.

SWIMMING CARNIVAL AT BOY SCOUT CAMP

Entertainment Scheduled Today for the 254 Now at Irondale.

A swimming carnival, with races, stunts and aquatic clowning, is scheduled today for the entertainment of parents and friends visiting 254 Boy Scouts attending the second two-week session at Camp Irondale. The camp, which opened June 19, will continue to Aug. 13.

Last Wednesday, a party of senior scouts, under the direction of Bill Hollister, left the reservation for a 10-day hike to Deer Run State Park. The scouts continued their journey today after camping overnight at Round Spring State Park.

This week's program for campers at Irondale includes a swimming class for beginners, nature study hikes, a barbecue, and a farewell camp fire Saturday night. Fourteen troops, camping as units, are directed in their activities by Campmaster S. C. Reaves and a staff of specialists in scouting and campcraft.

The third six-day section at Lion's Den, the other St. Louis Boy Scout summer camp, came to a close last night following a council fire. Eighty boys from four troops attended.

Advance reservations for the remaining five sessions indicate a record enrollment of 600 campers as compared with 245 last year. The camp, which is near Seckman, Mo., is under the direction of H. Max Nusser.

As a result of the first two weeks of camping, a total of 33 scouts, 26 from Irondale and seven from Lion's Den, were elected to the Order of the Arrow, scouting's honorary camping society, for proficiency in campcraft.

As in previous years, 20 local scout units will maintain separate troop camps, with 85 members of Troop 98, St. Roch's Church, camping for two weeks at Steeleville, Mo., beginning next Sunday. Troop 168, St. Pius Church, will also open its troop camp at Fenton, Mo., next week.

2500 TO TAKE PART IN ENTERTAINMENT

Many Special Features for Tuberculosis Day Ball Game Wednesday.

Seven feature attractions in which more than 2500 persons will participate are on the program for Wednesday's Tuberculosis day baseball game at Sportsman's Park between the Cardinals and the Boston Bees.

The program will start at 1:30 p. m. with a six-mile walking race sponsored by the National A. A. U. Twenty-three drum and bugle corps and 11 bands will play in the entertainment before the baseball game, concluding with a grand march by 1800 musicians.

Twenty Boy Scout troops and a Cub Pack will take part in the entertainment. As a feature of their entertainment, scouts will race in 12 home-made chariots. A team of tumblers from the South Side Y. M. C. A. will perform with 40 members of the Southwest Gymnastic Society.

Programs containing entry blanks for the health slogan contest, substituted this year for the usual drawing of prizes, will be distributed by 60 young women. An automobile and 10 other awards will be given to winners in the contest.

Tickets may be bought up to Wednesday noon at the Cardinal ticket office in the Arcade Building. The net proceeds will be used by the Tuberculosis Society for its work. Last year the society received $30,415.

MUNICIPAL MEAT CONTROL EXPLAINED BY SUPERVISOR

Regulations Virtually Like Federal Ones, Says Paper Read on Radio.

Municipal meat inspection and regulation of packing plants were described by Dr. O. W. Noyes, supervisor of meat control in the city health department in a paper, read yesterday on Station KWK. The city regulations are virtually the same as those exercised by the Federal Government over interstate shipments, he pointed out.

The St. Louis meat inspection staff has 11 veterinarians and 20 lay inspectors, the former examining animals before and after they are slaughtered, the latter supervising the processing operations and the sanitary conditions of the plants, Dr. Noyes said. Chemical analysis of the products is made at irregular intervals. The entire program, he said, assures St. Louisans of a sound, healthful and wholesome meat supply.

FUNERAL OF MRS. HENRY RATZ

Wife of Contractor Buried in New Picker Cemetery.

Funeral services for Mrs. Augusta Diller Ratz, wife of Henry Ratz, contractor and a director of the Mound City Bank, who died of heart disease at Lutheran Hospital Friday, were held from the Beiderwieden mortuary, 3620 Chippewa street, yesterday afternoon. Burial was in New Picker Cemetery.

Mrs. Ratz, who was 71 years old and lived at 4333 Taft avenue, was born in Germany. Surviving, besides her husband, are three sons, Theodore, Henry and Louis H. Ratz; a daughter, Mrs. Douglas W. Dodds; four sisters and a brother.

PHOTOPLAY THEATERS

AIR-COOLED COMFORT
LOEW'S 2 BIG HITS 25c until 2 P. M.
Sweetheart of "3 Comrades" Margaret SULLAVAN
JAMES STEWART
MEYER-GOLDWYN-MAYER'S
"SHOPWORN ANGEL"
with WALTER PIDGEON
Plus.. DRAMATIC MYSTERY THRILLER! 'Who Killed Gail Preston?' with ROBERT PAIGE WYN CAHOON RITA HAYWORTH
FRIDAY! MGM's Delightful Romantic Comedy! "FAST COMPANY" MELVYN DOUGLAS FLORENCE RICE

PHOTOPLAY THEATERS

Ambassador Theatres
RITZ 3147 S. GRAND OPEN 12:30 25c TILL 2
MICKEY ROONEY'S NEW LAFF RIOT
HOLD THAT KISS
MARRIED · SINGLE · MICKEY
O'SULLIVAN · O'KEEFE · ROONEY
Plus This Exciting Romance
★ MERLE OBERON ★
'THE DIVORCE OF LADY X'
EMPRESS OLIVE AT GRAND
VARSITY 6600 DELMAR OPENS 12:30 25c TILL 2
JOAN BLONDELL MELVYN DOUGLAS in THERE'S ALWAYS A WOMAN
PLUS—That Grand Family Hit
MICKEY ROONEY ★ CECELIA PARKER ★ LEWIS STONE
JUDGE HARDY'S CHILDREN
SHENANDOAH GRAND at SHENANDOAH OPEN 12:30 25c TILL 2
DON AMECHE ★ SIMONE SIMON ★ ROBERT YOUNG
'JOSETTE'
Plus Robert Louis Stevenson's Immortal Story
Warner Baxter ★ Freddie Bartholomew
'KIDNAPPED'
TIVOLI 6320 DELMAR OPEN 12:30 25c TILL 2
Musical Smash of 1938
Mac MURRAY · HILLIARD
COCOANUT GROVE
Plus the Happy Hit of the Season
JANE WITHERS 'RASCALS' ROCHELLE HUDSON
NORSIDE GRAND at NEW BRIDGE FREE PARKING
MICKEY ROONEY ★ Master O'SULLIVAN ★ DENNIS O'KEEFE
'HOLD THAT KISS'
—GAY COMEDY IN TECHNICOLOR—
MERLE OBERON in The Divorce of Lady X
MICKEY MOUSE—'CLOCK CLEANERS'
OPEN 1 P. M.—25c TO 2
ACTUAL SCENES OF THE BIRTH OF A CHILD!
LIFE'S SECRET REVEALED IN Our Babies
ADULTS ONLY! 25c to 6
HOLLYWOOD
ST. CHARLES AT SIXTH
FANCHON & MARCO and ST. LOUIS AMUSEMENT CO. Theatres
Always Comfortably Cool and Refreshing!
AMBASSADOR 25c 10 to 2 P. M. 2 "Top" Film Hits!
Danielle DARRIEUX · Doug FAIRBANKS, Jr. 'RAGE of PARIS!'
Barbara STANWYCK · Herbert MARSHALL 'Always Goodbye!'
PICKUP AND DELIVERY PARKING SERVICE ALL DAY TODAY—(Oc!
STARTS NEXT FRIDAY — AMBASSADOR!
BOB BURNS — MARTHA RAYE 'TROPIC HOLIDAY'
Geo. RAFT Sylvia SIDNEY 'YOU and ME'
MISSOURI 2 SMASH HITS! Doors Open 11:00 25c Till 2
LORETTA YOUNG JOEL McCREA '3 Blind Mice' Marjorie Weaver-Stu Erwin
CARY GRANT Katharine Hepburn 'HOLIDAY' Edw. E. Horton-Doris Nolan
ST. LOUIS Any Day Any Seat 25c 11:30 to 6 35c After 6 COMFORTABLY COOL!
PARK FREE AT 3535 DELMAR
Wives—Faithful and Faithless Alike—On Trial!
Warren William-Gail Patrick 'WIVES UNDER SUSPICION'
Joan Fontaine, 'MAID'S NIGHT OUT'
TODAY at 11:30—Tex Ritter in 'Rollin' Plain.' Chapters of 'Flaming Frontiers' and 'Fighting Devil Dogs.' Cartoon and Comedy. BOTH BIG SHOWS—ONE ADMISSION!
GRANADA 4533 GRAVOIS Opens 12:30; 25c to 2
HI-POINTE 3001 McCAUSLAND Matinee: Opens 1:30
LINDELL 3511 N. GRAND Opens 12:30; 25 to 2
WEST-END 4619 DELMAR Opens 12:30; Late Show 9
DON AMECHE SIMONE SIMON ROBERT YOUNG
'JOSETTE'
BERT LAHR JOAN DAVIS
'KIDNAPPED'
WARNER BAXTER FREDDIE BARTHOLOMEW
ARLEEN WHELAN and Thousands!
UPTOWN 4900 DELMAR Doors Open 12:30, 25c Till 2
Mickey Rooney Maureen O'Sullivan Dennis O'Keefe
'HOLD THAT KISS'
MERLE OBERON in 'DIVORCE OF LADY X'
AUBERT 4949 Easton
CAPITOL 6th & Chestnut
Tyrone POWER Alice FAYE Don AMECHE
'IN OLD CHICAGO'
JONES FAMILY, 'A TRIP TO PARIS'
CONGRESS 4623 Olive
Martha RAYE 'COLLEGE SWING' BURNS & ALLEN
BETTE DAVIS-George Brent in 'JEZEBEL'
Florissant Airdome Bircher and West Florissant
Bing Crosby, 'Doctor Rhythm'
IRENE DUNNE in 'High, Wide and Handsome'
SMOKING—FREE CUSHIONS and PARKING!
Florissant Theater Grand & Florissant
LAFAYETTE 1643 S. Jefferson
MAPLEWOOD 7179 Manchester
MIKADO 6955 Easton
BING CROSBY 'Doctor Rhythm'
Bea Lillie Andy Devine Mary Carlisle
Loretta YOUNG '4 Men and a Prayer' Richard GREENE
GRAVOIS 2631 S. Jefferson
KINGSLAND 6161 Gravois
MANCHESTER 4247 Manchester
SHAW 3301 Shaw
GINGER ROGERS JAMES STEWART
'VIVACIOUS LADY'
The RITZ BROS.
'KENTUCKY MOONSHINE'
TONY MARTIN MARJORIE WEAVER
MAFFITT Vandeventer & St. Louis
GARY COOPER in 'Lives of a Bengal Lancer'
Ronald Reagan-Gloria Blondell, 'Accidents Will Happen'
RICHMOND Clayton & Big Bend
Gary Cooper in 'MARCO POLO'
PATRICIA ELLIS in 'THE GAIETY GIRLS'
SHADY OAK Hanley & Forsythe
Clark GABLE Myrna LOY Spencer TRACY 'TEST PILOT'
John Boles-Madge Evans, 'SINNERS IN PARADISE'

TODAY'S PHOTO PLAY INDEX

ARMO Lee Tracy, Skydome, 3300 Morgan'd — Joel McCrea, Frances Dee, 'WELLS FARGO.' 'CRASHING HOLLYWOOD.'
ARCADE AIRDOME 4050 W. PINE — Errol Flynn, Jean Blondell, 'Perfect Specimen.' Charles Quigley, 'Game That Kills.' Short Subjects.
Compton Theatre & Airdome, 3145 Park — D. Lamour, 'Her Jungle Love' and 'London by Night.' Mickey Mouse.
Fairy Airdome 5640 Easton — 'MAD ABOUT MUSIC,' Deanna Durbin. 'Radio City Revels,' Oakie and Burns.
HI-WAY 2705 N. 14th — 'WIDE OPEN FACES,' Joe E. Brown. 'TIP OFF GIRL,' Mary Carlisle, Lloyd Nolan. Cartoon. Stooge. News. Serial.
Ivanhoe 3239 Ivanhoe — Ginger Rogers, Adolphe Menjou, 'STAGE DOOR.' Mauch Twins, 'Peared and His Twin Brother.' March of Time. Betty Boop.
King Bee 1710 N. Jefferson — S. Temple, 'Rebecca of Sunnybrook Farm.' C. Colbert, 'Bluebeard's 8th Wife.'
Kirkwood Theater & Airdome, Kirkwood, Mo. — 'Test Pilot,' Clark Gable, M. Loy. 'Mama Runs Wild,' Mary Boland.
LEMAY 318 Lemay Ferry — K. Hepburn, 'Bringing Up Baby.' Carole Lombard, 'Nothing Sacred.'
Macklind 5416 Arsenal — McCarthy and Ritz Bros., 'Goldwyn Follies.' Joe E. Brown, 'Wide Open Faces.'
Marquette 1806 Franklin — 'Mad About Music, Deanna Durbin. 'Gangs of New York,' Chas. Bickford
McNAIR and Pestalozzi — 10c and 20c. Jeanette MacDonald, Nelson Eddy, 'GIRL OF THE GOLDEN WEST.' 'QUICK MONEY.' Shorts. Airdome and Theater Open.
MERRY WIDOW 1435 Chouteau — Bob Burns, 'Wells Fargo.' Jack Holt, 'Trapped by G-Men.' Serial.
SHENANDOAH 2227 S. Broadway — Bing Crosby, 'Dr. Rhythm.' Jimmy Durante, 'Start Cheering.'
OSAGE Kirkwood, Mo. — G. Cooper, 'Lives of a Bengal Lancer' and 'Start Cheering.' Louis-Schmeling Fight.
OZARK Theater & Airdome, Webster Groves — Irene Dunne, Doug. Fairbanks Jr. 'JOY OF LIVING' LEWIS STONE MICKEY ROONEY 'Judge Hardy's Children' Mickey Mouse Cartoon. Cont. Today, 2 to 11—25c until 2. Starts Tomorrow—'Goldwyn Follies'
PALM 3010 Union — Jeanette MacDonald Nelson Eddy in 'GIRL OF THE GOLDEN WEST' ROBT. MONTGOMERY VIRGINIA BRUCE 'First 100 Years' Matinee—'Treasure Island' No. 10
Plymouth 1175 Hamilton — Deanna Durbin Herbert Marshall 'Mad About Music' Jean Parker, Douglas Montgomery, 'Life Begins With Love.' News. Cartoon.
Princess Theater & Skydome, 2841 Pestalozzi — G. Cooper, C. Colbert, 'Bluebeard's 8th Wife.' 'Penrod's Twin Brother.' Cartoon. Musical.
RIVOLI 6th Near Olive — Gene Autry, 'Gold Mine in the Sky.' Donald Woods, 'Romance on the Run.'
Webster Theater & Skydome, Hadley & Clinton — C. McCarthy, Ritz Bros. 'Goldwyn Follies' and 'Sergeant Murphy.'
WELLSTON 6236 Easton — Clark Gable, Myrna Loy, Spencer Tracy, 'TEST PILOT'
WHITE WAY 6th and Hickory — 'ADVENTURES OF TOM SAWYER' (In Technicolor). Boris Karloff, 'INVISIBLE MENACE.'

SCIENTIFICALLY AIR-CONDITIONED
WILL ROGERS Double A Picture
Sunday: Continuous From One
CLARK GABLE MYRNA LOY SPENCER TRACY 'TEST PILOT'
With Lionel Barrymore—MGM Air Hit!
PLUS 2ND ATTRACTION
Joe Louis-Schmeling FIGHT PICTURES Blow-by-Blow & Slow Motion
MICKEY MOUSE & DONALD DUCK

COOL and COMFORTABLE
AVALON KINGSHIGHWAY at CHIPPEWA
Doors Open 1 P. M. Starts 1:30. 25c Till 2 P. M.
Mickey Rooney — Cecilia Parker — Lewis Stone
Judge Hardy's Children
Joan Blondell—Melvyn Douglas
'There's Always a Woman'

COLUMBIA 5257 Southwest
Bing Crosby, Martha Raye
'DR. RHYTHM'
Loretta Young, '4 Men and a Prayer'

Powhatan Theater & Airdome, 3111 Sutton — Spencer Tracy, 'Murder Man.' Robt. Taylor, Jean Gaynor, 'Small Town Girl.'
ROXY 5500 Lansdowne — Burns & Allen, Martha Raye, 'College Swing.' VICTOR McLAGLEN, 'BATTLE OF BROADWAY.'

APOLLO Delivered at Waterman — 'MAD ABOUT MUSIC' DEANNA DURBIN HERBERT MARSHALL 'Slight Case of Murder,' Edw. G. Robinson, Jean Dixon
CINDERELLA Cherokee and Iowa — Don Ameche Tyrone Power 'IN OLD CHICAGO'
VIRGINIA 5317 Virginia — CINDERELLA—JOE E. BROWN, 'WIDE OPEN FACES.' VIRGINIA—JAMES GLEASON, '40 NAUGHTY GIRLS.'
MELBA Grand and Shaw — Bing Crosby Martha Raye 'DOCTOR RHYTHM'
MICHIGAN 7224 Michigan — IRENE DUNNE, 'JOY OF LIVING'
STUDIO 6227 Natural Bridge — Robert Montgomery 'THE FIRST 100 YEARS'
SAVOY Ferguson, Mo. — STUDIO—DOROTHY LAMOUR, 'HER JUNGLE LOVE' CHARLIE McCARTHY, 'AT THE RACES' SAVOY—BOBBY BREEN in 'HAWAII CALLS'
MELVIN 2912 Chippewa — Shirley Temple, 'Rebecca of Sunnybrook Farm' Preston Foster, 'EVERYBODY'S DOING IT'
GEM St. Johns — Deanna Durbin, Herbert Marshall, 'Mad About Music' Wm. Hall, Jane Wyman, 'SPY RING.' News. Cartoon.
OVERLAND Overland, Mo. — Shirley Temple, 'Rebecca of Sunnybrook Farm' G. Farrell, B. MacLane, 'Blondes at Work.' News. Cartoon.
LEXINGTON 3468 N. Union — Walt Disney's 'SNOW WHITE AND THE 7 DWARFS' DIONNE DARLINGS, 'QUINTUPLAND' Matinee, Hi Li Contest at 1:30. Short Subject Revue
YALE 3700 Minnesota — J. MacDONALD-N. EDDY, 'GIRL OF GOLDEN WEST.' FAITH BALDWIN'S 'PORTIA ON TRIAL.' MAT. ONLY, DARING RADIO SERIAL, 'LONE RANGER.' CHILDREN GIFT CLUB.
DAKOTA 4557 Virginia — MICKEY ROONEY, 'HOOSIER SCHOOLBOY.' WILL ROGERS, 'COUNTRY CHAIRMAN.' MATINEE ONLY, RADIO SERIAL, 'LONE RANGER.' CHILDREN GIFT CLUB.
U-CITY 6324 Bartmer — DEANNA DURBIN, 'MAD ABOUT MUSIC. WALLACE BEERY, 'BILLY THE KID.' MAT. ONLY, RADIO SERIAL, 'LONE RANGER.' CHILDREN GIFT CLUB.
NORMANDY 7354 N. Bridge — Shirley Temple 'Rebecca of Sunnybrook Farm.' W. C. Fields 'Big Broadcast of 1938.' Martha Raye Hi-Li Contest at 1:30, then see 'The Lone Ranger.'
ALL FOUR THEATRES SENSATIONAL LOUIS vs. SCHMELING FIGHT PICTURES BLOW BY BLOW. SEE PUNCHES in SLOW MOTION

COOL SHOW PLACES OF NORTH ST. LOUIS COOL
O'FALLON Broadway, Normandy — Charlie McCarthy Ritz Bros. in 'GOLDWYN FOLLIES'
BADEN 8201 N. Broadway — Zasu Pitts, James Gleason, '40 NAUGHTY GIRLS'
ASHLAND Easton, Normandy — O'FALLON and BADEN ONLY—OUR GANG COMEDY.
PAULINE Hillman, Normandy — 'GOLDWYN FOLLIES,' CHARLIE McCARTHY, RITZ BROS. 'WIDE OPEN FACES,' JOE E. BROWN.
BREMEN 4700 Natural Bridge — DEANNA DURBIN HERBERT MARSHALL 'MAD ABOUT MUSIC'
SALISBURY 4700 Natural Bridge — JOE E. BROWN, 'WIDE OPEN FACES'
ROBIN 4700 Natural Bridge — 'MAD ABOUT MUSIC,' Deanna Durbin, Herbert Marshall, '40 NAUGHTY GIRLS,' JAMES GLEASON, ZASU PITTS
QUEENS 4700 Natural Bridge — 'MAD ABOUT MUSIC,' Deanna Durbin. 'CRIME OF DR. HALLETT,' Ralph Bellamy. Our Gang Comedy. Cartoon.
LEE Natural Bridge — 'BOY OF THE STREETS,' Jackie Cooper. 'BATTLE OF BROADWAY,' Victor McLaglen. Mickey Mouse. Our Gang Comedy.
JANET 7000 Natural Bridge — Victor McLaglen, 'BATTLE OF BROADWAY.' Jackie Cooper, 'BOY OF THE STREETS.' Review of Austria.
CIRCLE 7000 Natural Bridge — Shirley Temple, Irvin S. Cobb, 'Rebecca of Sunnybrook Farm.' Peter Lorre, 'Mr. Moto's Gamble.' Our Gang Comedy.
LOWELL 7000 Natural Bridge — TOM KELLY, MAY ROBSON, 'TOM SAWYER.' Cary Grant, Katharine Hepburn, 'BRINGING UP BABY.'
BRIDGE 7000 Natural Bridge — Betty Grable, Ben Blue, 'Yacht Club Boys. 'THRILL OF A LIFETIME.' Geo. Brent, 'GOLD IS WHERE YOU FIND IT.'

TOMMY TRIGG and his 13-piece band
Masters of Melody, Rhythm and Swing
on the STARLIGHT DANCE TRIPS
EVERY NIGHT at 9
Hot notes from Tommy's Trumpet!
Cool breezes on the Mississippi!
What a combination for dancing!
ALL-DAY EXCURSIONS to ALTON DAM
EVERY DAY 9:30 to 5:00
Saturdays 2:30 to 7:30
Ticket Office, Mezzanine, Arcade Bldg.
Information: MAin 4040
S. S. PRESIDENT


draw me!
TRY FOR A Free ART COURSE
Copy this girl and send us your drawing — perhaps you'll win a COMPLETE FEDERAL COURSE FREE! This contest is for amateurs, so if you like to draw do not hesitate to enter.
Prizes for Five Best Drawings — FIVE COMPLETE ART COURSES FREE, including drawing outfits. (Value of each course, $215.00.)
FREE! Each contestant whose drawing shows sufficient merit will receive a grading and advice as to whether he or she has, in our estimation, artistic talent worth developing.
Today design, color and illustrating influence the sale of most merchandise. Trained commercial artists have, therefore, become important in industry. They are in demand, — well paid — machines can never displace them. Artistic talent is comparatively scarce. If you can draw, why waste this rare gift? Train yourself to do work for which nature has fitted you and which few people can do. Success nowadays comes easier to those who develop natural ability. We have trained many young men and women now capable of earning up to $5,000 yearly as artists. Use this opportunity to test your talent. Read the rules and send us your drawing.
RULES: This contest open only to amateurs, 16 years old or more. Professional commercial artists and Federal students are not eligible. 1. Make drawing of girl 5½ inches high, on paper 7 inches high. Draw only the girl, no lettering. 2. Use only pencil or pen. 3. We return no drawings. 4. Print your name, address, age, occupation on back of drawing. 5. All drawings must be received by July 30th, 1938. Prizes will be awarded for drawings best in proportion and neatness by Federal Schools Faculty.
FEDERAL SCHOOLS INC
Dept. 4251 Federal Schools Bldg., Minneapolis, Minn.

Movie Time Table

AMBASSADOR—"The Rage of Paris," starring Danielle Darrieux and Douglas Fairbanks Jr., at 12:14, 3:16, 6:21 and 9:23; "Always Goodbye," starring Barbara Stanwyck and Herbert Marshall, at 10:30, 1:32, 4:37, 7:39 and 10:55; "March of time," at 11:57, 2:59, 6:02 and 9:06.

LOEW'S—"The Shopworn Angel," starring Margaret Sullavan and James Stewart, at 11:22, 1:59, 4:36, 7:13 and 9:50; "Who Killed Gail Preston?" featuring Rita Hayworth and Don Terry, at 12:54, 3:31, 6:08 and 8:45.

MISSOURI—Katharine Hepburn and Cary Grant, in "Holiday," with Edward Everett Horton, at 12:45, 3:45, 6:50 and 9:50; "Three Blind Mice," starring Loretta Young and Joel McCrea, at 11:30, 2:30, 5:35 and 8:35.

ST. LOUIS — Warren William and Gail Patrick in "Wives Under Suspicion," at 2:27, 7:04 and 10:07; "Maid's Night Out," featuring Joan Fontaine and Allan Lane, at 1:26, 6:03 and 9:06; "Rollin' Plains" (Western feature), at 3:42.

BASEBALL TODAY
SPORTSMAN'S PARK
Cardinals vs. Pittsburgh
DOUBLE HEADER
FIRST GAME 1:30 P. M.
Box and Reserve Seats on Sale at the Park After 9 O'Clock This Morning

OPEN-AIR THEATRE OPERA FOREST PARK
Tickets 25c, 50c, $1.00, $1.50, $2.00
HURRY! LAST TIME Tonight at 8:15
GOOD SEATS AT ALL PRICES
VIRGINIA
TOMORROW NIGHT And All Week July 11 to 17
AMERICAN PREMIERE
THE BIGGEST VIENNESE MUSICAL HIT SINCE "THE MERRY WIDOW"
LOST WALTZ
Music by Robert Stolz, Book by William A. Drake, Lyrics by Dailey Paskman. (Based on the motion picture, "Two Hearts in Waltz Time," by Walter Reisch and Franz Schulz and on the operetta, "The Last Waltz," by Paul Knepler and J. M. Welenisky.)
THIS SPARKLING CAST!
NANCY McCORD GLADYS BAXTER
JACK GOOD JACK SHEEHAN
ERIC MATTSON WILLIAM LYNTH
THREE OLYMPICS, and others.
GOOD SEATS for tonight's performance of "VIRGINIA" and all performances of "LOST WALTZ" on sale today, beginning at 12 noon at the Municipal Theater in Forest Park, RO. 6900, and downtown

mortuary, 3620 Chippewa
esterday afternoon. Burial
New Picker Cemetery.
Ratz, who was 71 years old
d at 4333 Taft avenue, was
Germany. Surviving, be-
r husband, are three sons,
e, Henry and Louis H.
daughter, Mrs. Douglas W.
four sisters and a brother.

OTOPLAY THEATERS

RT
W'S 2 BIG HITS 25c until 2 P. M.
Plus..
DRAMATIC MYSTERY THRILLER!
'Who Killed Gail Preston?'
with
ROBERT PAIGE
WYN CAHOON
RITA HAYWORTH
mantic Comedy!
APANY"
ENCE RICE

PLAY INDEX
ess Skydome Zaiozzi | G. Cooper, C. Colbert, 'Bluebeard's 8th Wife.' 'Penrod's Twin Brother.' Cartoon. Musical.
LI Olive | Gene Autry, 'Gold Mine in the Sky.' Donald Woods, 'Romance on the Run.'
Theater & Skydome & Clinton | C. McCarthy, Ritz Bros., 'Goldwyn Follies' and 'Sergeant Murphy.'
TON ston | Clark Gable, Myrna Loy, Spencer Tracy, 'TEST PILOT'
ahot, Virginia Grey, 'Bad Guy.' 13, 'Lone Ranger.' Cont. 1 to 11:30
FICALLY AIR-CONDITIONED
L ROGERS UNION & PARK
nday: Continuous From One
RK
BLE NA DY CER ACY
'TEST PILOT'
lonel Barrymore—MGM Air Hit!
PLUS 2ND ATTRACTION
e Louis-Schmeling
HT PICTURES Blow-by-Blow & Slow Motion
Y MOUSE & DONALD DUCK
COOL and COMFORTABLE
VALON
KINGSHIGHWAY at CHIPPEWA
en 1 P. M. Starts 1:30. 25c Till 2 P. M.
key Cecilia Lewis
ney Parker Stone
dge Hardy's Children
Joan Blondell—Melvyn Douglas
here's Always a Woman'
LUMBIA 6257 Southwest
Bing Crosby, Martha Raye
DR. RHYTHM'
ta Young, '4 Men and a Prayer'
hatan & Airdome ation | Spencer Tracy, 'Murder Man.' Robt. Taylor, Janet Gaynor, 'Small Town Girl.'
Y adowne | Burns & Allen, Martha Raye, 'College Swing.' VICTOR McLAGLEN, LE OF BROADWAY.'
E WAY Hickory | 'ADVENTURES OF TOM SAWYER' (In Technicolor). Karloff, 'INVISIBLE MENACE.'
MUSIC' DEANNA DURBIN HERBERT MARSHALL Edw. G. Robinson, Jean Dixon
OLD CHICAGO'
BROWN, 'WIDE OPEN FACES,' EASON, '40 NAUGHTY GIRLS.'
OCTOR RHYTHM'
E, 'JOY OF LIVING'
FIRST 100 YEARS'
LAMOUR, 'HER JUNGLE LOVE'
RTHY, 'AT THE RACES'
REEN in 'HAWAII CALLS'
'Rebecca of Sunnybrook Farm'
r, 'EVERYBODY'S DOING IT'
arshall, 'Mad About Music'
PY RING.' News. Cartoon.
ebecca of Sunnybrook Farm'
'Blondes at Work.' News. Cartoon.
HITE AND THE 7 DWARFS'
INGS, 'QUINTUPLAND'
at 1:30. Short Subject Revue
Y, 'GIRL OF GOLD-
ALDWIN'S 'PORTIA
LY, DARING RADIO
OSIER SCHOOLBOY.'
UNTRY CHAIRMAN.'
DIO SERIAL, 'LONE
BOUT MUSIC. WAL-
KID.' MAT. ONLY,
T CLUB.
ALL FOUR THEATRES SENSATIONAL LOUIS vs. SCHMELING FIGHT PICTURES BLOW BY BLOW. SEE PUNCHES in SLOW MOTION
ebecca of Sunnybrook
elds 'Big Broadcast of
Lone Ranger.'
TH ST. LOUIS COOL
OLDWYN FOLLIES'
leason, '40 NAUGHTY GIRLS'
EN ONLY—OUR GANG COMEDY.
CHARLIE McCARTHY, RITZ BROS.
FACES,' JOE E. BROWN.
LL 'MAD ABOUT MUSIC'
H, 'WIDE OPEN FACES'
Deanna Durbin, Herbert Marshall, JAMES GLEASON, ZASU PITTS
Deanna Durbin. 'CRIME OF DR. ny. Our Gang Comedy. Cartoon.
' Jackie Cooper. 'Battle of Broad- Mickey Mouse. Our Gang Comedy.
TLE OF BROADWAY.' Jackie STREETS.' Review of Austria.
Cobb, 'Rebecca of Sunnybrook Moto's Gamble. Our Gang Comedy.
SON, 'TOM SAWYER.' Cary Grant, n, 'BRINGING UP BABY.'
Yacht Club Boys. 'THRILL OF A 'GOLD IS WHERE YOU FIND IT.'

ST. LOUIS POST-DISPATCH

SOCIETY NEWS SECTION

PART SIX — ST. LOUIS, SUNDAY MORNING, JULY 10, 1938. — PAGES 1—10H

Olive Sewall Is Married to R. H. Charles

Church Ceremony Held at Bath, Me.—Will Reside in St. Louis After Honeymoon in Europe.

Special to the Post-Dispatch.

BATH, Me., July 9.

MISS ELIZABETH OLIVE SEWALL, daughter of Mr. and Mrs. Sumner Sewall of Bath, was married at noon today to Robert Horne Charles, son of Mrs. Benjamin H. Charles, 8 Clermont lane, St. Louis.

It was an all-white wedding at Grace Episcopal Church, where the Rev. Charles Myron Tubbs performed the single ring ceremony. White lilies against a background of greenery decorated the chancel and altar, and the bride and her attendants wore white gowns.

Miss Jennie R. Melcher of Bath played the wedding music as Mrs. Sewall and Mrs. Charles were ushered to their seats before the start of the bridal procession. The bride's mother wore a daffodil yellow gown with a yellow turban trimmed with pansies, and a corsage of lavender orchids. Mrs. Charles was in French blue chiffon, with which she wore a large straw hat combining French and navy blue.

Miss Margaret F. Prentis of New York was maid of honor, and Mrs. Philip Dechert of Philadelphia matron of honor. Bridesmaids were Miss Mary Sewall of Bath, Miss Eloise K. Green of Cedarhurst, L. I.; Miss Frances A. Vaughan of Southbridge, Mass.; Miss Elizabeth Ann Campbell of Pasadena, Cal.; Miss Cynthia E. Elmslie of Colorado Springs, Colo., and Miss Barbara Thompson of Honolulu. Their gowns, made of white mousseline trimmed with white velvet ribbon, were bouffant models made with full skirts, short puffed sleeves and square necklines. White velvet coronets, trimmed with forget-me-nots and pink roses, held short tulle veils in place.

Two flower girls, Alexandra Sewall, the bride's sister, and Pamelia Sewall Jayne of New Canaan, Conn., wore long white marquisette frocks trimmed with old-fashioned kerchiefs knotted with nosegays of roses and forget-me-nots, and wreaths of the flowers in their hair.

White satin fashioned the gown of the bride, who was escorted to the altar by her father. A train fell from the waist of the long flowing skirt, and the close-fitting bodice had long tight sleeves. She wore a veil of old lace over a second tulle veil edged with satin, arranged from orange blossoms of spun glass. Instead of a bouquet she carried a white prayer book marked by orchids and lilies of the valley.

William Hamill Charles, the bridegroom's twin brother, was best man. Ushers were Dr. Benjamin H. Charles, another brother; John R. Caulk Jr. and Brooke Payne, all of St. Louis; John Tilney, James A. Hetherington II and Lewis Hyde of New York; Henry Clay McCormack of Williamsport, Pa.; Thomas E. Clough of Salem, N. J.; Lucien Sichel of Stamford, Conn., and Howard Kellogg of Peoria, Ill.

After the ceremony a reception was held at York Hall, the home of the bride's grandmother, Mrs. William D. Sewall, which was decorated with summer flowers. The hostess, who headed the receiving line, wore a pale green gown with a cape and a large black straw hat.

Mr. and Mrs. Charles will sail on the Westernland tomorrow from Boston for a honeymoon in Europe. They will take their own automobile and spend much of their time touring, returning to St. Louis Oct. 1to reside. Mr. Charles will practice law with the firm of Thompson, Mitchell, Thompson & Young.

St. Louis guests at the wedding, in addition to members of the bridal party, included Mrs. Philip E. Baugh and her daughter, Virginia. They will motor in Canada with Mrs. Charles, Dr. Charles and the best man before returning.

The bride is a graduate of Ethel Walker School, Simsbury, Conn., and Vassar College, and spent her junior year at the Sorbonne in Paris. Later she studied music at the Julliard Foundation in New York. She is a member of the Junior League.

Mrs. Sewall, the former Helen Ellena Evans, was born in Kovno Russia, the daughter of the late Mr. and Mrs. Sigismund Embach. Her first marriage was to Count Markareviz. She fled from Russia in December of 1918, and a year later came to the United States. Mr. Sewall, member of one of the oldest families of Bath, was credited with bringing down seven enemy planes and observation balloons during the World War.

The bridegroom was graduated in 1935 from Yale University, where he became a member of Beta Theta Pi fraternity and Berzelius, senior honorary society. Last month he and his twin brother were graduated from Yale Law School.



MRS. CALVIN FLETCHER GATCH (Mary Delphine Polk) and her wedding attendants, photographed after the garden ceremony Wednesday at the country home of her parents, Mr. and Mrs. William Julius Polk. From left: MISS ALICIA POLK, MRS. EDWARD J. WALSH JR., MISS GRIZELDA POLK, CYNTHIA HAYWARD, the bride, MRS. CHARLES S. LAMY, MISS CHRISTINE GEMPP and MISS JEAN KILEY.
—Martin Schweig Photograph.



MISS SARAH ELIZABETH GREENLAND, daughter of Mr. and Mrs. Samuel W. Greenland, whose betrothal to James Wilson Shaver of New York was announced yesterday.
—Jules Pierlow Photograph.



MRS. WILLIAM CARROLL CONNETT IV, the former Miss Josephine Desloge Fusz, whose wedding took place Tuesday at the St. Louis Cathedral. She is the daughter of Eugene A Fusz.
—Martin Schweig Photograph.



MRS. JAMES STANLEY RICHMOND, who was married recently in New York. She was Miss Dorothy Katharine Nelson, daughter of Mr. and Mrs. Robert Marvin Nelson, and granddaughter of Mr. and Mrs. George Marion Brown, former St. Louisans.

Miss Betty Greenland To Be Wed Next Autumn

THE engagement of Miss Sarah Elizabeth Greenland, daughter of Mr. and Mrs. Samuel W. Greenland, 111 Jefferson road, Webster Groves, and James Wilson Shaver of New York, was announced yesterday at a luncheon given by Mrs. Greenland at Algonquin Country Club. Mr. Shaver is the son of William Shaver of Albuquerque, N. M.

The announcement was made on cards inclosed in miniature suitcases which were tucked in the luncheon napkins. Spring flowers were banked in the center of the table.

Miss Greenland attended Hollins College, Hollins, Va., for two years, and was graduated from Washington University, where she became a member of Kappa Alpha Theta sorority. Mr. Shaver is a graduate of the University of New Mexico, and of the Harvard School of Business Administration. He is a member of Kappa Sigma.

After the wedding, to take place in the fall, Mr. Shaver and his bride will live in New York.

Dorothy Mason Wed To Joseph J. Jaeger

ANNOUNCEMENT has been received here of the marriage of Miss Dorothy Davis Mason, daughter of Mr. and Mrs. Hiram W. Mason of Belmont, Mass., former St. Louisans, and Joseph Jacob Jaeger of Boston. The ceremony took place at 4 p. m. Saturday, July 2, at the Mason home.

Miss Ann Mason, gowned in pink chiffon, was maid of honor for her sister. Earl Billingsley of Philadelphia served as best man. The bride wore her mother's wedding dress of ivory satin and brocade, over which fell a tulle veil. She carried a shower bouquet of lilies of the valley and orchids.

The bride, who was graduated a year ago from Massachusetts Art Institute, visited here with Mrs. Mason in the winter of 1936. They attended the debut party of Miss Ahden Knight, daughter of Mr. and Mrs. Walter J. Knight, at which Miss Mason shared honors. Mrs. Mason is the former Miss Dorothy Christy Newcomb, daughter of the late Mr. and Mrs. George A. Newcomb. Mr. Mason is the nephew of Mrs. Robert Lee Hedges, a former St. Louisan now residing in California, and the late Mr. Hedges.

Wedding in France Of Interest in St. Louis

COUNT and Countess Guillaume de Clercq of Paris have announced the betrothal of their eldest daughter, Mlle. Christiane, and Baron Henri d'Aboville, Lieutenant of Artillery in the French colonial army. Baron d'Aboville's parents are the General and Baroness d'Aboville.

The prospective bride's father is a son of Count and Countess de Clercq of Neuilly-sur-Seine. The Countess de Clercq is closely linked

Continued on Page 2, Column 2.

La Jolla Attracting Many From St. Louis.

By a Special Correspondent of the Post-Dispatch.

LA JOLLA, Cal., July 9.

LA JOLLA is fast becoming populated by St. Louisans. The beginning of the season here was marked by the annual dinner dance given in celebration of the opening of the Casa de Manana. This year the fifteenth anniversary of the resort hotel was observed and reservations were closed days in advance for the festivities on July 2. Among the St. Louisans dining and dancing were Mr. and Mrs. A. H. Tegtmeyer, Mrs. Ames Cushman and her son and daughter-in-law, Mr. and Mrs. Henry S. Cushman; Mrs. Robert Meeker, Miss Catherine Cushman, Mr. Arthur Hilmer, Lieut. Rufus Taylor, Mrs. Anita Blow Briggs, Mrs. Lida V. Bevis, Miss Jane Adams, Dearborn Farrar, Mr. and Mrs. John C. Muckerman and Mr. and Mrs. Joseph Muckerman.

The first arrivals were Mr. and Mrs. John C. Muckerman II, who are spending their honeymoon in La Jolla, occupying the home of Mrs. Julia Crosby on Spindrift drive, within a block of the Beach Club. Mrs. Muckerman was Miss Mildred Bakewell.

Mrs. Ames Cushman, who for the last four months has been occupying a home on the sea front in La Jolla Shores, has as her guests for the summer her son and daughter-in-law, Mr. and Mrs. Henry S. Cushman, and their debutante daughter, Catherine. Mrs. Archibald Hazzard, who has been spending the winter with Mrs. Cushman, is now in a cottage on Ivanhoe street.

Mrs. Nathaniel B. Ewing, another of the early summer arrivals from St. Louis, is staying in the Ramsey

Continued on Page 2, Column 6.

Helen Heissler To Be Bride of Byron K. Elliott

Announcement Made of Wedding to Take Place in New York Friday—Pair to Live in Boston.

MRS. ORTHWEIN HEISSLER of the St. Regis apartments announces the approaching marriage of her daughter, Miss Helen Alice Heissler, and Byron K. Elliott of Boston. The news comes from New York, where Mrs. Heissler is visiting her daughter, who has had an apartment there for the past few months.

The wedding will take place at 5 o'clock Friday afternoon in the chapel of the Fifth Avenue Presbyterian Church, with only members of the two immediate families as guests. The bride will be given in marriage by her uncle, William R. Orthwein, 11 Beverly place, and will have as her only attendant her cousin, Mrs. Macklin Marrow of New York, the former Miss Violet Orthwein. David Anderson of Boston will be best man.

After the service, the families will return to the Plaza Hotel for an informal reception. Mr. Elliott and his bride will sail Saturday for a wedding trip to Bermuda. They will live in Boston.

Mrs. William R. Orthwein is in New York and will remain for the wedding. Other St. Louis guests will include Mr. and Mrs. Edward Magnus and their daughter, Mrs. Busch Magnus, who will go to New York from their summer home in Narragansett Pier, R. I.

Miss Heissler and her family came to St. Louis several years ago from Chicago, where her father, Edward R. Heissler, still makes his home. She was educated in Chicago, where she later made her debut, and is a graduate of Miss Wheeler's School in Providence, R. I. She is a member of the Junior League.

The bride-elect is a granddaughter of the late Mr. and Mrs. William D. Orthwein, whose family home was at 15 Portland place, and is a niece of Percy J. Orthwein, Mrs. Magnus and Mrs. Arnold Stifel, in addition to William R. Orthwein. She recently spent 10 days here, returning early last week to complete plans for her wedding.

Mr. Elliott is a son of Mrs. William Elliott of Boston. A graduate of the University of Indiana and of Harvard Law School, he is now vice-president and general counsel for the John Hancock Life Insurance Co.

Judith Black Is Wed To Farish Jenkins

COLORADO SPRINGS, Colo., July 9.

THE marriage of Miss Judith Black, younger daughter of Mrs. R. Clifford Black of Pelham Manor, N. Y., and Mesacrest, Broadmoor, Colorado Springs, and Farish Alston Jenkins of St. Louis, took place here this afternoon at Grace Episcopal Church. The Rev. Paul Roberts, dean of St. John's Cathedral, Denver, officiated, assisted by the rector, the Rev. Harry S. Kennedy. The bridegroom is the son of Mr. and Mrs. H. Edgar Jenkins, 625 South Skinker boulevard, St. Louis.

Mr. Jenkins escorted the bride to the altar where she was given in marriage by her mother. The bride was attired in the same gown worn by her mother at her marriage. It is of ivory satin, with a yoke of point lace and a long train embroidered with silver lilies. The point lace veil, belonging to her great-grandmother, was held in place by a lace coronet. The bride carried white orchids and lilies of the valley.

Mrs. Charles E. Gast of Denver, sister of the bride, was matron of honor and Miss Dorothy Jones, maid of honor. Their gowns of pond lily pink mousseline de soie were complemented by matching hats. They carried garden flowers. The bridesmaids were: Mrs. Nelson L. Barnes Jr., Chicago; Mrs. John Evans Jr., Denver; Miss Mary T. Snyder, Pelham Manor; Miss Margaret Flook, Ossining, N. Y.; Miss Sybil King, Irvington, N. Y.; Miss Shirley Ingalls, Pelham; Miss Ethel T. Worthington and Miss Adlumia Sterrett of Washington. They were gowned in light blue mousseline de soie and wore matching hats.

Henry E. Jenkins Jr., brother of the bridegroom, was best man. The ushers were: Robert C. Black III and Andrews D. Black, brothers of the bride; Mr. Gast, Mr. Evans, Forrest Cranmer, William K. Coors, Frank O. Sandstrom Jr. of Denver, Robert G. Chapman of Washington and Peter B. Bradley of Pelham.

The reception following the ceremony was held at Mesacrest, the Black summer home. Among the guests were these St. Louisans: Mrs. Horton Watkins and her daughter, Nancy; Mr. and Mrs. William H. Moulton and James Thomas Pettus Jr.

The pair will spend their honeymoon in Honolulu.

The bride is a daughter of the

Continued on Page 2, Column 5.

WEDDINGS AND ENGAGEMENTS

St. Louisans Join Summer Colony at Cape Cod Resorts

By a Special Correspondent of the Post-Dispatch.

Hyannisport, Mass., July 9.

THE week-end of Independence Day always marks the opening of the season here. The beaches take on a new aspect of life, tennis courts and golf courses are thronged, and clubs give their initial dances. Many summer residences were opened in time for the Fourth of July festivities, which ended this year with an elaborate display of fireworks.

The Rev. Dr. Hulbert A. Woolfall, rector of St. Peter's Episcopal Church, St. Louis, who is at Dennis, Mass., for the summer, is leading the services here at St. Andrews-by-the-sea.

Mr. and Mrs. Charles Fletcher Sparks of St. Louis have been entertaining many guests at their summer home here. Mrs. Spark's granddaughter, Miss Frances Reyburn, who is here with her parents, Mr. and Mrs. Valle Rayburn, is spending the week-end as the guest of Miss Anita Pressman of Baltimore, Md. Miss Jane Fraser, daughter of Dr. and Mrs. Hal Scott Fraser, New York, and niece of Mrs. Sparks, spent a few days here this week. She accompanied Miss Reyburn as far as New York. Guests for the Fourth of July week-end at the Sparks' home were Mr. and Mrs. John Hamilton Zane, Chestnut Hill, Pa., Nathaniel and Miss Susan Reyburn, son and daughter of Mrs. Sparks' son and daughter-in-law, Mr. and Mrs. John Randolph Reyburn, Fairfield, Conn.

Dunham Dodge, who shares a summer home here with his brother-in-law and sister, Mr. and Mrs. Edward Hudson Barstow of St. Louis, will have as his guests late this month Mr. and Mrs. Jerome J. Schotten of St. Louis. Mr. and Mrs. Barstow are expected to arrive here about July 25.

Mr. and Mrs. Robert Coit Day had as their guest last week-end their nephew, Donald Morgan, who is taking a post-graduate course at Harvard University. Mr. and Mrs. Day's daughter, Mrs. Charles S. Terry, Mammoth Springs, Ark., the former Miss Mary Coit Day, will visit her parents in Hyannisport, later in the summer.

Mr. and Mrs. Arthur D. Calfee of Dover, Mass., and their young son, Arthur Draper Calfee, spent the week-end here at the summer home of Mrs. Calfee's parents, Mr. and Mrs. Clare Hill Draper of Boston. Mr. and Mrs. Calfee had with them at Dover for a short visit this week the former's mother, Mrs. Joseph S. Calfee of St. Louis.

Mrs. Marshall McCarthy and her daughter, Miss Eleanor, and Mrs. McCarthy's nephew, Peter Clark, spent a short time here this week at Stoneleigh-Gables Inn. After their visit they went to Harbor Beach, Mich., where Mrs. McCarthy has a summer home.

Mr. and Mrs. William Caleb Sipple of Washington, formerly of St. Louis, and their daughter, Miss Katherine, spent the Fourth of July holidays at Windy Hill, their Hyannisport summer home. Mr. and Mrs. Sipple's daughter, Mrs. Arthur Gorman Lambert of Washington, and her son, Arthur G. Lambert Jr., will arrive soon to be with her parents. William Sipple Lambert is at camp in Pasquaney, Bridgewater, N. H., and will join his mother late in August. Mrs. F. Ray Draper of Dover, N. H., also will be with her parents, Mr. and Mrs. Sipple, for weekends during the summer.

Kenneth L. Green reached Hyannisport July 1 to stay at his summer home. His son and daughter-in-law, Mr. and Mrs. Kenneth L. Green Jr., and their family will join him about July 15.

Wianno, Mass.

THE Wianno Club gave its first weekly dance of the summer Saturday night, July 2. Among the guests were Mr. and Mrs. Channing MacGregory Wells Jr. of Southbridge, Mass., who spent the weekend at the home of Mr. Wells' parents, Mr. and Mrs. Channing MacGregory Wells. Mrs. Wells Jr. is the former Miss Mary Leslie Dana of St. Louis.

Mr. and Mrs. Carl H. Langenberg of St. Louis are in Thibodeau cottage at Wianno for the summer. Their daughter, Miss Bonnie Langenberg, joined them Thursday.

Mr. and Mrs. Christopher C. Baldwin of New York spent the Fourth of July weekend with the latter's aunt, Miss Mildred McCluney, at the Anchorage in Yarmouthport. Mrs. Baldwin was formerly Miss Katharine McCluney of St. Louis.

Osterville, Mass.

MR. AND MRS. JAMES GAFF HINKLE, who have a new winter home at Chestnut Hill, Pa., spent the week-end at the summer estate of the former's mother, Mrs. C. A. Hinkle. With them were Mrs. James G. Hinkle's parents, Mr. and Mrs. Joseph Dickson of Boston, formerly of St. Louis.

Woods Hole, Mass.

FALMOUTH gardens are open to the public this week. The Society for Prevention of Cruelty to Children benefited fro mthe exhibitions. Among the nationally known gardens that are opened are the rose garden on the estate of Mrs. Edwin S. Webster of Quissett, the prize garden of the Garden Club of America; four gardens on Penzance Point, Woods Hole, those of Mrs. Seward Prosser, Mrs. A. A. Tilney, Mrs. Franklin A. Park and Mrs. M. C. Draper. On Little Harbor, Woods Hole, are a series of gardens at the home of Mrs. Geoffrey G. Whitney that includes a rose, delphinium and lily, old-fashioned annuals and herb gardens.

Edmund V. Crowdry Jr., son of Dr. and Mrs. Edmund V. Cowdry of St. Louis, is the guest of his grandparents, Dr. and Mrs. Hugh M. Smith. Dr. Smith was for many years head of the Fish Commission and Bureau of Fisheries at Woods Hole.

Miss Lily Claire Faust, daughter of Mr. and Mrs. Leicester Faust, is now with her grandparents, Mr. and Mrs. Samuel Plant at their summer residence here. She will participate in the Woods Hole Yacht Club races this summer.

Mr. and Mrs. Gilson Gray gave a large buffet supper Saturday night. Their guests included house guests of Mr. and Mrs. Charles Proctor Cooper of New York and Mr. and Mrs. William Moore.

Mrs. Walter O. Luscombe gave a large party this week at which guests viewed the wedding gown, trimmed with old lace, of Mrs. James Fletcher Chace, who before her wedding Saturday was Miss Betsy Tobey Luscombe, granddaughter of the hostess. The lace was woven in Brussels to order in 1850 for an ancestral bridal gown which Mrs. Chace was the fourth bride in her family to wear. The coronet of orange blossoms was worn by Mrs. Luscombe at her wedding.

The first of the Woods Hole Junior Assemblies was held Wednesday night. Before the assembly Mrs. W. J. V. Osterhout gave a dinner for many of the younger set attending the dance. Miss Lily Claire Faust is a member of the Junior Assembly.

Marion, Mass.

MRS. JOHN S. LEHMANN reached Marion in time to spend the Fourth of July at the Cove. Mr. Lehmann will join her later in the season. Her father, Isaac H. Lionberger, expects to visit her later in the season. Mr. Lionberger's summer home here was destroyed by fire early in June.

Mr. and Mrs. Homer L. Sweetser and their daughters, Miss Elizabeth, Miss Hope and Miss Ann Sweetser, opened the summer home of Mrs. Sweetser's parents, Mr. and Mrs. Charles Nagel, at Marion for the Fourth of July. Mr. and Mrs. Nagel will arrive today. Mrs. Sweetser and her daughters will be with them until the end of the season.

Nantucket, Mass.

THE Yacht Club Theater will open here Monday night and the following night the Nantucket Neighbors, sponsored by the Nantucket Civic League, will initiate its seventh season. The Nantucket Unity Club will sponsor and provide the first program in the Unitarian Church a feature of which will be an illustrated lecture, "Garden Pictures Through the Year," by Ann Leonard. The Nantucket Neighbors was organized by the late Rev. Herbert A. Jump of Boston. The group sponsors fishing trips, sailing parties and informal afternoon gatherings.

Miss Eugenie Evans, who is with her parents, Mr. and Mrs. Gwynne Evans of St. Louis, at their summer home in Nantucket, gave a clam bake Monday evening on the beach near Sankaty Light. For the holidays at the Evans' summer home were Mr. and Mrs. Evans' sons-in-law and daughters, Mr. and Mrs. O. Theodore Hess and Mr. and Mrs. J. Wallace Thorsen of New York, and Miss Nancy Booth, also of New York.

Wedding in France Of Interest in St. Louis

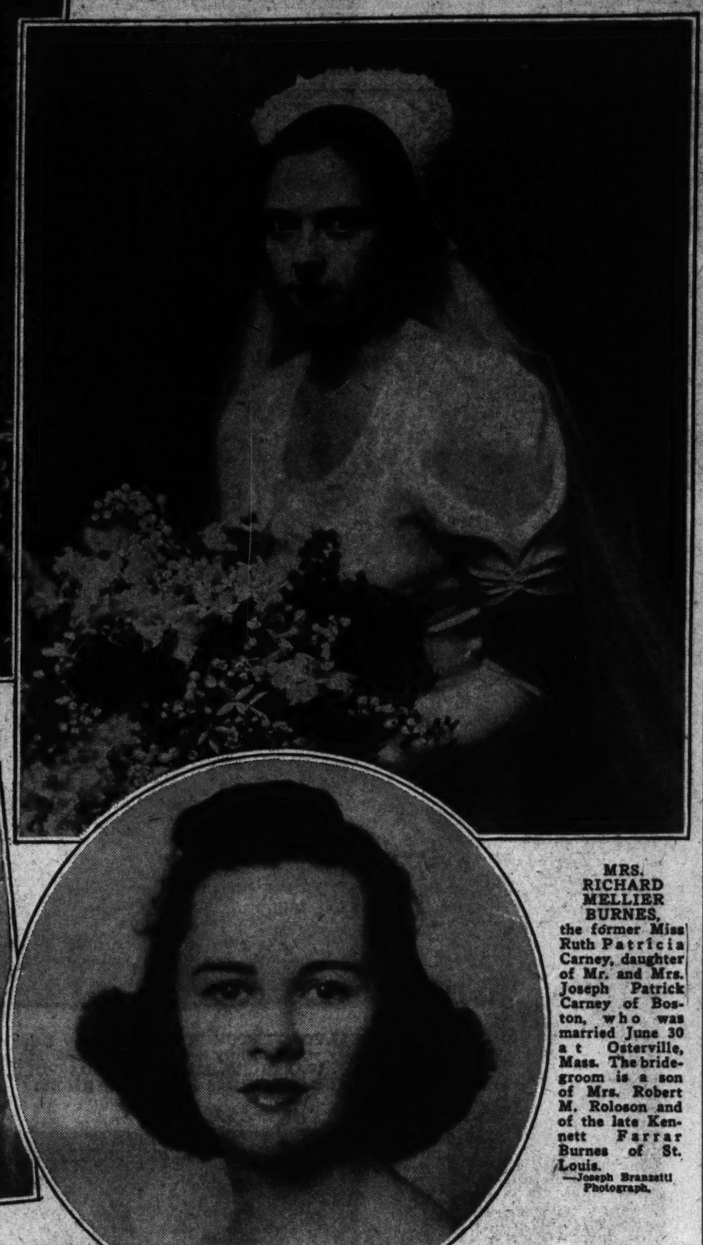
Continued From Page One.

with several old St. Louis families. Her great-grandmother, Noemi le Beaume de Tarteron, was born in St. Louis and was married to Charles Hicks. Mr. Hicks is identified with the Garesche family of 37 Vandeventer place. Mlle. Christiane de Clercq is related to the La Beaume and Farish families, in addition.

The marriage will take place the middle of next month from the village church in whose parish her parents Chateau of Genoilliers, is located.



MISS GERALDINE JONES, daughter of Mr. and Mrs. James Gray Jones Jr., whose engagement to John J. Fox was announced yesterday. —Dieckman Studio Photograph.



MRS. RICHARD MELLIER BURNES, the former Miss Ruth Patricia Carney, daughter of Mr. and Mrs. Joseph Patrick Carney of Boston, who was married June 30 at Osterville, Mass. The bridegroom is a son of Mrs. Robert M. Roloson and of the late Kennett Farrar Burnes of St. Louis. —Joseph Brancatti Photograph.



MRS. CLARENCE G. DRUM, whose marriage took place July 2, at the home of her mother, Mrs. Anna M. Aff, on Bellerive boulevard. She was Dr. Helen Margaret Aff.



Right, MRS. CARL F. KUNZ, who was Miss Norma Sack before her recent marriage. She is the daughter of Mr. and Mrs. John Sack, and will live at 7701 Murdoch avenue. —Gerhard Sisters Photograph.

MRS. JAMES R. CROSSMAN JR., a bride of July 2. She was Miss Betty Mason, daughter of Mr. and Mrs. Gerrard Foulk Mason of Webster Groves. —Ashen-Brenner Photograph.

Geraldine Jones Engaged to John J. Fox

THE engagement of Miss Geraldine Dolores Jones, daughter of Mr. and Mrs. James Gray Jones Jr., and John J. Fox was announced yesterday to 18 friends of the bride invited for luncheon at her home, 4 Rio Vista drive, Ladue. Mr. Fox, who lives here, is the son of Mr. and Mrs. Marmaduke Fox of Jerseyville, Ill.

As guests approached the door of the Jones home, Billy Rothermel of Beach Bluff, Mass., in bellboy uniform, offered gardenias for sale. Each blossom concealed a red heart-shaped card on which were written the names of Miss Jones and her fiance. Billy Rothermel, his mother, Mrs. Albert Rothermel, and Mrs. Margaret Pink are visiting the Jones family from Beach Bluff.

Miss Jones attended Washington University, where she became a member of Delta Gamma sorority, and the St. Louis School of Fine Arts. She also attended Trinity College, Washington, and studied art in New York for a year. Last summer she traveled in Europe.

Mr. Fox received his Bachelor of Arts and Master's degrees at Washington University, and is a member of Phi Beta Kappa, honorary scholastic fraternity. He is associated with the credit department of the Mercantile Commerce Bank & Trust Co.

The following guests sat for luncheon at a table trimmed with red and white summer flowers: Miss Marian Jones, sister of the bride-to-be, who just returned after being graduated from Miss Wheelock's School, Boston; Mrs. James H. Jones, sister-in-law; Miss Margaret Bates, Mrs. Robert Mooney, Mrs. Edward Barrett White Jr., Miss Mary Lamb, Miss Margaret Scherrer, Miss Elizabeth Jones, Miss Evelyn Dwyer, Miss Gwenneth Blackmon, Mrs. Pierce Reilly, Mrs. James Harrison, Miss Winifred Caldwell, Mrs. Harold Brackman, Mrs. Edward Moerschel of Carbondale, Ill.; Mrs. William Albrecht, Mrs. Willis Juliers, Mrs. Eugene Webb, Mrs. Michael Lynch and Mrs. J. L. Jones, aunt of Geraldine Jones.

Luncheon for Rosemary Stocke.

Miss Marion Conrad, daughter of Mr. and Mrs. John F. Conrad, 3909 Flora avenue, gave a luncheon yesterday at her home in honor of Miss Rosemary Stocke, whose marriage to Robert Charles Weber will take place next month. The guests included Mrs. Chester Sharp, Mrs. Fred Weber, Mrs. John Titus, Mrs. John C. Guhman, Mrs. Phillip Stocke, Miss Mary Jean Rothweiler, Mrs. Ralph Labourn, Miss Betty Jo Guhman, Miss Marjorie Lyman and Miss Mabel Conrad.

Small Parties on Summer Calendar

ROBERT MATTHEWS of Alton, Ill., entertained at dinner Friday night at the University Club. The guests included: Miss Virginia Fischel, Miss Virginia Holland, Miss Jane Sandford Scudder, Miss Nancy Morrill, Miss Effie Virginia Zeibig, Somerfield Baldwin Garretson, Joseph W. Lewis, Nicholas Noyes Jr., Corning McDonald. Later in the evening the party was joined by others for a river excursion.

Last evening Mr. Lewis gave a dinner at his home on the Clayton road, on his birthday anniversary.

Jessie MacNichols Is Wed

ANNOUNCEMENT has been made of the marriage of Miss Jessie Lamb MacNichols, daughter of Mrs. Mary W. MacNichols, 322 North Hill drive, Pasadena Park, and Dr. Walter L. Anderson of Los Angeles. A garden ceremony took place Friday afternoon, July 1, at the Los Angeles home of Robert Usher, a former St. Louisan. Mr. and Mrs. William Messinger, friends of Dr. Anderson, were attendants.

After the honeymoon Dr. Anderson and his bride will make their home in Los Angeles.

Mrs. Shoenberg Goes to Atlantic City.

Mrs. Moses Shoenberg of the Chase Hotel departed Thursday for Atlantic City, N. J., where she will remain until fall.

La Jolla Attracting Many From St. Louis

Continued From Page One.

house on Sea Lane. Paul Fisher, Mrs. Ewing's brother, has joined her for the summer.

Miss S. Adele Hayes was welcomed back to La Jolla on June 30 and is occupyling a house on Park Row.

Mrs. Arthur C. Hilmer and her two sons, Arthur Jr. and William, have arrived in La Jolla for another season, and have leased a home on the hillside behind the Beach Club and adjoining the La Jolla Country Club.

On Wednesday, Mrs. Dozier Gardner, accompanied by her two children, Carol Moon and Dozier, and Mrs. William G. Weld and her children arrived to occupy their houses on Olivetas street, in the Barber tract.

Mr. and Mrs. A. H. Tegtmeyer arrived in La Jolla July 1 and are guests of Mrs. Tegtmeyer's cousin, Miss Marie Rex. Before returning to St. Louis, they will spend some time in San Francisco.

E. J. Moon is expected to arrive within a few days and has taken a house on Exchange Place.

Mrs. Rufus Lackland Taylor and her son, Lieut. Rufus Taylor, U. S. N., who is stationed at North Island, have leased a house on the cliffs overlooking the cove.

Mrs. Maury Hill and her children are expected to arrive Friday. They have taken a house in La Jolla Shores.

Mrs. George Hoffman and her sister, Miss Mary Lee, and Mrs. Hoffman's daughter, Mrs. Rex Brashear, have been spending the winter in La Jolla, while Miss Ellen Lee Brashear attended the Bishop School. They are remaining through the summer, occupying an attractive home on Olivetas street.

The most recent arrivals from St. Louis are Mr. and Mrs. Gene Baldwin Starkloff, who are spending their honeymoon in La Jolla. They are at La Valencia Hotel.

4378 Lindell Maison de Bernard, Inc. JE. 3750
Drastic Reductions
PLAIN & PRINT CREPE, CHIFFON & SHEER DRESSES
HATTY-NARD DRESSES INCLUDED
Values up to $65.00 $5, $7 to $15
Unlined silk & tweed coats, formerly up to $45, now $5, $7 to $15

Before you start househunting, consult the large lists of rental properties advertised in the Post-Dispatch want pages daily and Sunday.

Resorters at Pointe Aux Barques, Mich., Entertained at Parties at Club House

By a Special Correspondent of the Post-Dispatch.

POINTE AUX BARQUES, Mich., July 9.

FOURTH OF JULY found the summer colony here well established and ready for celebrating. Many guests accompanied Detroit resorters and they, with others who filled the clubhouse, enjoyed swimming, fishing and golf in the day time and the opening dance the night of July 2.

The long week-end really started Friday with a succession of small parties to welcome husbands and guests. The first big party was a cocktail party given by Mr. and Mrs. Carter Sales of Grosse Pointe for their guest, Miss Virginia Paddock. St. Louisans who attended included Mr. and Mrs. John Brodhead, Mr. and Mrs. Robert Knapp and their guest, Mrs. Richard Riefling. Afterward the entire party attended a buffet supper at the clubhouse and stayed for dancing. A younger group, including Mrs. Joseph O. Toberman, Miss Barbara Brodhead and John Brodhead Jr., had a Dutch treat table. Robert Knapp Jr. and Miss Janet Brodhead were at a sub-debutante table. Mrs. George Horton of Webster Groves also was at the club with her son and daughter-in-law, Mr. and Mrs. Alton Horton.

Sunday noon Mr. and Mrs. Robert Knapp entertained for Mrs. L. S. Trowbridge of Grosse Pointe. Mrs. Trowbridge has visited in St. Louis and is planning to stop there on her way home from Hawaii, where she is to spend the summer. She opened her cottage at the Pointe for the week-end only and returned to Detroit July 4. Mrs. Trowbridge and her son Stephen entertained a group of St. Louisans at a porch supper, Sunday night, including among her guests Mr. and Mrs. Brodhead and their daughter, Miss Barbara, and Mr. and Mrs. Knapp and Mrs. Riefling. Before the supper Murray W. Sales of Gosse Pointe Farms gave a cocktail party, inviting most of the elder members of the resort.

At noon on the Fourth, Mr. and Mrs. Harry F. Parker of Detroit gave a buffet luncheon for the young married set, after which the guests dispersed for an afternoon of golf, tennis or swimming, to meet later in the afternoon at a cocktail party given by Mr. and Mrs. Frederick Johnson of Bay City for their brother, Edward Johnson, managing director of the Metropolitan Opera Company. Mr. Johnson, after his successful season, came out to visit in Michigan and Ontario for a rest before he sails for a summer in Stockholm.

At about 9:30 the night of the Fourth there was a display of fireworks on the long dock before the club house. Robert Knapp, assisted by Alton Horton, organized and exhibited the display.

Edward Johnson remained until Thursday. He was entertained Tuesday evening by Mr. and Mrs. Knapp, and Wednesday at noon by Mrs. C. W. Toles.

Mrs. Cornelius Tompkins of St. Louis arrived at Pointe Aux Barques Thursday. She was accompanied by Mrs. Julia Smith Crosby of the Monticello Hotel, who will be her guest for the summer. Mrs. Tompkins traveled from St. Louis to the Pointe by way of Detroit, where she met her niece, Mrs. George Worthington, and her daughter, Miss Mimi, who have come from their home in Washington, to visit Mrs. Tompkins until July 24. Benoist Tampkins, who usually accompanies his mother to the Pointe, remained in St. Louis and may not be here until fall.

Thursday, Mr. and Mrs. Philip Platt Smith of the Upper Ladue Road, Clayton, Mo., arrived to occupy the Sheppard Smith cottage for the season. With them were their two children, Philip Jr., and Carolyn Wright. Mr. Smith's parents, Dr. and Mrs. Elsworth Smith, who have spent their summers here for many years, expect to be here the latter part of July. Mrs. Philip Smith's mother, Mrs. John Wright of Cincinnati, is travelling in Europe, but will be the guest of her daughter late in the summer.

Harbor Beach, Mich.

DUE to the late opening of the club house at Harbor Beach, the resorters spent a fairly quiet Fourth except for those who were interested in watching the parade and display of fireworks in the town. Small groups gathered to celebrate in the various cottages, but no dance or formal festivity was held. One interesting event was a supper party Monday night, given by Dr. and Mrs. J. J. Prendergast of Detroit, on the yacht of some friends who had sailed up for the week-end and were anchored in the harbor near the beach. Among Dr. Prendergast's guests were Mrs. Robert Mudd of St. Louis and her sister, Miss Marian Peters. Mrs. Mudd and Miss Marian are visiting their mother, Mrs. F. R. Peters.

Mrs. A. B. Thrasher of Cincinnati inviteda group of older women to tea at the Beach Club, July 2. Among them were Mrs. Ernest R. Kroeger, Mrs. F. R. Peters and Mrs. William N. Claggett.

Mrs. Marshall McCarthy and her daughter, Miss Eleanor, who have been visiting friends in Hyannisport, Mass., are occupying their cottage at Harbor Beach. With them for the summer is Mrs. McCarthy's nephew, Peter Clark, son of Walter Clark of St. Louis, and a student at Deerfield Preparatory Academy.

Donald Danforth, who accompanied his family North and spent the holiday week-end with them, left for St. Louis Tuesday.

Mr. and Mrs. James Crawford Ward have rented a cottage here and will arrive shortly with their four children.

Mrs. Ernest Kroeger has secured the services of Miss Betty Fitzgerald of St. Louis as girls' councilor. Miss Fitzgerald is arranging a studio in the Tom Allen cottage, and will teach arts and crafts to the younger girls. She will also organize camp activities and supervise games during the summer season.

Judith Black Is Wed To Farish Jenkins

Continued From Page One.

late R. Clifford Black, former president of Black, Starr & Frost, New York jewelers. She is a granddaughter of the late Mr. and Mrs. Robert C. Black of Pelham Manor and the late Mr. and Mrs. George B. Cluett of Troy, N. Y., and Palm Beach, Fla. She was graduated from the Ethel Walker School, Simsbury, Conn., and is a member of the New York Junior League.

Mr. Jenkins was graduated from Princeton University last month and is a member of the Cap and Gown Club and the Princeton Polo Association. He prepared for college at the Taft School, Watertown, Conn.

Smart Young Woman



is she who sees to it that her hair be absolutely PERFECT for vacation. So make an appointment for a Sperber permanent before leaving—then rest assured.

4942 Maryland FOrest 1700

302 Arcade Bldg. MAin 2455

Sperber HAIR SHOPS

Definitely the Heart of the Pelt label is important to you in buying a FUR COAT!

Here's Why

You get assured quality when you buy a fur coat with a Heart o' the Pelt* label! To receive this high mark of fur quality a garment must be made of only the choice portions of carefully selected, expertly matched, prime pelts! It must be fashion-right! It must embody craftsmanship of a high order! The Heart o' the Pelt* label is a trustworthy guide to fur quality in many, many cities. You'll find furs featuring this label in this city, only at . . .

ALEX F. KESSLER
1008 LOCUST ST.

WASHINGTON SCENE

By the POE SISTERS

WASHINGTON, Jul

ONE of the happy interna romances in the history c country closed in Budapes week in the death there of f Hungarian Minister to the U States Count Laszlo Szec whose wife was the former C Vanderbilt, of New York.

Count and Countess Szec have been absent from Washi for three or four years an Count's latest diplomatic pos as Hungarian envoy to Lond

Count Szechenyi had great in the future of this countr was pleased when his dau Cornelia, married Eugene R Jr. of Washington.

The Szechenyi home on Massachusetts avenue was a of diplomatic hospitality. Count's five young daughters the first here to wear long frocks even when quite you fashion which was quickly fo by the sub debutantes of th ital.

After Shirley Temple visite President at the White Hou chief report of her chat wi Roosevelt concerned the 10 keys more or less she had s his desk. Shirley was unaw it, perhaps, but she had b the presence of the No. 1 c of the United States. Since h hood the President has c special articles assiduously lead pencils belonging to f personages to marine print pictures and stamps.

In her book, "This Is My Mrs. Roosevelt gives amusin timony in this regard. "W was first married I discovere my husband was a collector. never before come in contac a collector in every other he was careful and econom never knew him in those earl to take a cab when he coul a street car. I have ofte him carry his bag down the and board a car at the corn took great care of his clothes spent a great deal on himself

"As a collector he was too, and much of his collecti acquired at most reasonable because of the fact that not people were in his field w began to collect, and his i extended over so many ye have often wondered why he handed down this love of col to any of our children."

While not a collector herse Roosevelt has managed to as a valuable assortment of graphs of relatives, friends lebrities she has met. They on the walls of her private apar ment. It is probably one of best collections of its kind in W ington.

President Roosevelt is n only President to enjoy stan lections. President Hoover valuable one which he beg the start of his journeys the world. Mrs. Hoover an sons had the habit also, a Hoover boys made frequent through their father's mail he was Food Administrato Secretary of Commerce, to stamps on envelopes he toss his trash baskets.

Several First Ladies hav collectors, notably Dolly M who hoarded autographs of personages before it was a practice. All who visited he asked to sign her album, and wrote verses or painted color sketches in it. Once M Dolly acknowledged that sh wrote letters to persons she ered to be famous, in order their replies, which, of meant she got their autogra well.

Senator Hattie Caraway i lector of autographs, too. bum is filled with names fellow statesmen. President ing was a collector of rare His friends brought them from odd corners of the worl

Speaker of the House Clark collected both pipes an els. At his luncheons in the er's dining room he alway sented clay pipes made in M to his men guests.

The late Mrs. John R. had one of the best collect china animals in the countr Evalyn Walsh McLean, her ter-in-law, has added to i time to time, and it is kept i what is known as "The Cat at Friendly, their country h the outskirts of Washingto

Miss Evalyn Washington M sub-debutante daughter o McLean, has a collector's her own. She collects tiny and objects in gold and silv

John Burroughs Gro To Give Two

THE John Burroughs Players, organized abo months ago by Miss M Ewing of the faculty, will two plays this summer in t door amphitheater of the Proceeds will go to an aud building fund.

The first play, "Hay Fev Noel Coward, will be give day night at 8:15 o'clock Ewing will direct. The cas Stix, Allen Green, Sally A rie, Anne Carter See, K Bernays and Virginia Loeb

The second play, "The tance of Being Earnest," b Wilde, will be given Aug.

Vacation at Eagle Ri Dr. and Mrs. Robert Boyd 1 Beverly place, and their ter, Barbara, left Friday t a month at Eagle River, W

CIVIC THEATER FIRST NIGHT



MISS HELEN WARRALL and FRANK W. CORLEY JR.



MISS JANE BLACKMER and SCOTT ROBERTSON.



MISS MARTHA LOVE and PAUL HOEFFER.



MISS MARY ELIZABETH BASCOM and MISS JUDITH GAMBLE.

Groups Arriving for the First Performance of "Penny Wise," Wednesday Night at the Civic Theater.



MISS CLAIRE ANGERT and JACK CARTON.



MR. AND MRS. HERBERT W. COST.

WASHINGTON SCENE

By the POE SISTERS

WASHINGTON, July 9.

ONE of the happy international romances in the history of this country closed in Budapest this week in the death there of former Hungarian Minister to the United States Count Laszlo Szechenyi whose wife was the former Gladys Vanderbilt, of New York.

Count and Countess Szechenyi have been absent from Washington for three or four years and the Count's latest diplomatic post was as Hungarian envoy to London.

Count Szechenyi had great faith in the future of this country and was pleased when his daughter, Cornelia, married Eugene Roberts Jr. of Washington.

The Szechenyi home on upper Massachusetts avenue was a center of diplomatic hospitality. The Count's five young daughters were the first here to wear long party frocks even when quite young, a fashion which was quickly followed by the sub debutantes of the capital.

After Shirley Temple visited the President at the White House her chief report of her chat with Mr. Roosevelt concerned the 100 donkeys more or less she had seen on his desk. Shirley was unaware of it, perhaps, but she had been in the presence of the No. 1 collector of the United States. Since his boyhood the President has collected special articles assiduously from lead pencils belonging to famous personages to marine prints and pictures and stamps.

In her book, "This Is My Story," Mrs. Roosevelt gives amusing testimony in this regard. "When I was first married I discovered that my husband was a collector. I had never before come in contact with a collector in every other aspect he was careful and economical. I never knew him in those early days to take a cab when he could take a street car. I have often seen him carry his bag down the street and board a car at the corner. He took great care of his clothes, never spent a great deal on himself.

"As a collector he was careful, too, and much of his collection was acquired at most reasonable prices, because of the fact that not many people were in his field when he began to collect, and his interest extended over so many years. I have often wondered why he never handed down this love of collecting to any of our children."

While not a collector herself, Mrs. Roosevelt has managed to assemble a valuable assortment of photographs of relatives, friends and celebrities she has met. They hang on the walls of her private apartment. It is probably one of the best collections of its kind in Washington.

President Roosevelt is not the only President to enjoy stamp collections. President Hoover had a valuable one which he began at the start of his journeys around the world. Mrs. Hoover and their sons had the habit also, and the Hoover boys made frequent forays through their father's mail when he was Food Administrator and Secretary of Commerce, to find stamps on envelopes he tossed into his trash baskets.

Several First Ladies have been collectors, notably Dolly Madison, who hoarded autographs of famous personages before it was a general practice. All who visited her were asked to sign her album, and many wrote verses or painted water-color sketches in it. Once Mistress Dolly acknowledged that she often wrote letters to persons she considered to be famous, in order to get their replies, which, of course, meant she got their autographs as well.

Senator Hattie Caraway is a collector of autographs, too. Her album is filled with names of her fellow statesmen. President Harding was a collector of rare pipes. His friends brought them to him from odd corners of the world.

Speaker of the House Champ Clark collected both pipes and gavels. At his luncheons in the Speaker's dining room he always presented clay pipes made in Missouri to his men guests.

The late Mrs. John R. McLean had one of the best collections of china animals in the country. Mrs. Evalyn Walsh McLean, her daughter-in-law, has added to it from time to time, and it is kept intact in what is known as "The Cat Room" at Friendly, their country home on the outskirts of Washington.

Miss Evalyn Washington McLean, sub-debutante daughter of Mrs. McLean, has a collector's fad of her own. She collects tiny figures and objects in gold and silver.

Summer Weather Draws Guests to Douglas Beach

By a Special Correspondent of the Post-Dispatch.

DOUGLAS, Mich., July 9.

WITH the advent of real summer weather, the wide beach here is attracting its usual share of resorters. They stroll along the shore greeting groups of friends, some shaded by large umbrellas, others building sand castles with their children.

Among the most recent arrivals from St. Louis are Mrs. John O'Fallon Delany and her cousin, William Tracy.

Mrs. Carlos Reese with her two young sons, Carlos and Eugene, and her daughter, Celeste, have leased the concrete cottage on the shore. Mrs. Reese's niece, Marie Kilgen, is with them, as is Philip Hall, son of Mr. and Mrs. Louis Hall of Webster Groves, who drove the Reese family north and will remain for several days.

Mr. and Mrs. F. M. Switzer are occupying their spacious cottage on Lake Shore drive. Mrs. Hattie Curran, Mrs. Switzer's mother, is a member of the household, as are Miss Elizabeth and Jimmy Switzer. Another son, Joseph Switzer, visited them for the Fourth of July holidays, but returned to St. Louis Monday night.

J. Lindsay Franciscus, another Fourth of July visitor, spent the week-end with his family and returned home Tuesday.

Mr. and Mrs. Paul F. Ring of Hampton Park, with their children, Eleanor, Paul Jr., Edward, John and David, arrived June 30. Mrs. Ring and her children will be here for the summer, but Mr. Ring has returned to St. Louis.

Mr. and Mrs. Edward Muckerman had as their guests last week-end, Mr. and Mrs. James Parker Hickok, for whom they gave a buffet supper Saturday night, July 2. Monday afternoon Mr. and Mrs. Ring gave a small cocktail party for the visitors. Mrs. Hickok was Miss Florence Brooks before her recent marriage. She is a daughter of Robert Wray Brooks.

Mr. and Mrs. Joseph White of 5601 Cates avenue, St. Louis, and their son, Joseph Jr., have leased a cottage here for July. The St. Louis colony has also been joined by Mr. and Mrs. Robert Johnston Jr., and their two children, whose St. Louis home is at 7104 Lindell boulevard.

Mr. and Mrs. J. Edgar Moser were host and hostess at a cocktail party last Sunday afternoon at their cottage, Aloha. Their guests included Mr. and Mrs. Hickok, Mr. and Mrs. Muckerman, Mr. and Mrs. Franciscus, Mr. and Mrs. Stanley Moon, Mr. and Mrs. Ring and Mr. and Mrs. White Mr. Moser returned to St. Louis by motor Tuesday.

Dr. and Mrs. Gerald V. Stryker of Clayton, accompanied by their two children, Gerald Jr. and Sue, are here for a month and have leased a cottage.

Shorewood Farm was opened June 30, when Mr. and Mrs. Louis Desloge, 7364 Maryland avenue, St. Louis, arrived with their children.

J. J. O'Donnell accompanied his family here more than a week ago and returned home Tuesday. With him on the trip north were Mrs. O'Donnell and their children, Miss Mary, Jack, Virginia, Jane, Betty and Bill. The O'Donnell home in St. Louis is in Hampton Park.

Recent arrivals include Mr. and Mrs. Walter B. Muckerman and their three children, who have taken one of the beach cottages for the season; Mr. and Mrs. Mark Eagleton and their two children, and Mr. and Mrs. Robert Laughlin of Fair Oaks, who are at Mrs. George Hellmuth's cottage. Mrs. Samuel Gordon of St. Louis and Mrs. James Dawson of Houston, Tex., have reservations at Mrs. Hellmuth's for July 15.

Stanley Moon has returned to St. Louis, after accompanying his wife and children, Stanley Jr. and Kay, to their cottage.

Mr. and Mrs. William M. Byrne are occupying the Shelter on Lake Shore drive. Mrs. Byrne's son, Clark Adreon, and a friend, Jack Bradley of Chicago, formerly of St. Louis, spent last week-end with them. Mrs. Martin Engman Jr., a daughter of Mrs. Byrne, arrived Wednesday with her son, Martin F. Engman III, for a several-week stay.

John Burroughs Group To Give Two Plays

THE John Burroughs Alumni Players, organized about two months ago by Miss Margaret Ewing of the faculty, will produce two plays this summer in the outdoor amphitheater of the school. Proceeds will go to an auditorium building fund.

The first play, "Hay Fever," by Noel Coward, will be given Tuesday night at 8:15 o'clock. Miss Ewing will direct. The cast: John Stix, Allen Green, Sally Ann Currie, Anne Carter See, Katharine Bernays and Virginia Loeb.

The second play, "The Importance of Being Earnest," by Oscar Wilde, will be given Aug. 2.

Vacation at Eagle River.

Dr. and Mrs. Robert Boyd Bassett, 1 Beverly place, and their daughter, Barbara, left Friday to spend a month at Eagle River, Wis.

Rye Beach Season Opens for Summer

By a Special Correspondent of the Post-Dispatch.

Rye Beach, N. H., July 9.

THE summer season here and at nearby Little Boar's Head was ushered in as usual with Fourth of July festivities last week-end.

The first of the many parties was a dinner dance at the Beach Club at Rye Beach Saturday night, July 2. Considerable change has been made in the clubhouse since last summer. A new lounge and dance floor, a new dining room and a wide veranda along the water front add much to the comfort of the club, which already boasts a fine bathing beach and a salt-water pool lined with brightly painted bathhouses. The club's house committee, under the chairmanship of Edward V. Papin, a former St. Louisan, has promised a varied entertainment program for the summer season.

Monday morning, children at the resort celebrated the anniversary of Independence day on the lawn of the summer home of Miss Marion and Miss Edith Stott of Boston, who have given a similar party annually for 25 years. A fife and drum parade was followed by refreshments. A guest each of the last few years has been little Eleanor Roosevelt, granddaughter of the President.

Monday night the Beach Club gave a buffet supper and fireworks display. Among those who attended were Mr. and Mrs. Henry Haarstick Whittemore of St. Louis, who are here with their children, Billy and Gail. Other St. Louisans at Rye Beach are Mr. and Mrs. E. Lansing Ray, who arrived July 2, and Mrs. Karl Morgan Block, her daughter, Miss Virginia, and her son, Karl Morgan Jr. Mr. and Mrs. Elzey G. Burkham are expected soon, as are Miss Elise Pettus and her brother, Morrison Pettus.

Every Wednesday, beginning July 6 and continuing through Aug. 24, the Abenaqui Golf and Tennis Club sponsors four tennis parties devoted almost entirely to instruction and improving the games of those who attend. There also will be two tennis tournaments there this summer, the New Hampshire Shore Championship from Aug. 3 to 7, and a series of club championships which began Tuesday and will continue to Sept. 1. Several golf tournaments will be held at Abenaqui, the dates to be announced later.

The Little Boar's Head Garden Club held its first meeting late in June under the leadership of Mrs. Karl Morgan Block, the new president. A flower show for members was held at the home of Mrs. Cord Meyer of New York. Tea was served and plans made for the summer season.

Notices have been issued for the forthcoming annual New Hampshire Seacoast Music Festival in Little Boar's Head, July 30 and 31. The festival this year will be held on the spacious lawn of Mrs. Arthur Lambert Hobson's home, and will feature the New Hampshire State Symphony Orchestra under the direction of Earl Clay, the United New Hampshire Chorus and such musicians as Royal Dadmun, American baritone. Ted Shawn and his ensemble of men dancers also will appear.

The Farragut Players of Rye Beach opened their summer theatrical season Tuesday with the continental "French Without Tears." Associated with the company for the second year is Miss Mimi Francis of California, daughter of Sidney Francis of New York and related to the Francis families of St. Louis.

Miss Mildred Malone To Be Bride July 19

MRS. EMMA L. WARD, 6152 Waterman avenue, will leave shortly for Houston, Tex., where she will attend the marriage Tuesday, July 19, of her granddaughter, Miss Mildred Malone, and Eldridge Boltes Ryman. The ceremony will take place at 7 o'clock in the evening in the garden of the home of her father, Clarence McLeod Malone, and Mrs. Malone.

The bride-elect, who visited here last summer, was educated at Miss Kincade's School in Houston and Miss Hockaday's School in Dallas, Tex. She later was graduated from Rice Institute, where she was president of the Elizabeth Baldwin Literary Club. Her mother, the late Mrs. Malone, was Miss Mildred Ward of St. Louis.

The bridegroom-to-be is the son of Mr. and Mrs. James Nye Ryman of Houston.

After a wedding trip, the pair will live in Houston.

Visitor From Virginia.

Miss Vivian Mingis of Norfolk, Va., has arrived for a visit with her grandmother, Mrs. S. Hoffman, 5124 Maple avenue.

Patriotic Pageant At Macatawa, Mich.

By a Special Correspondent of the Post-Dispatch.

Macatawa, Mich., July 9.

ABOUT 300 persons gathered on the lawn of the hotel here Monday night to witness a parade and patriotic pageant given by the children at the resort. A young girl, as Betty Ross carrying the first flag, headed the long procession which was concluded by a young woman, in white robes and silver stars, representing Peace. After the singing of the national anthem, the party went to a spot south of the beach where there was a display of fireworks. Several St. Louis children participated in the pageant.

Among the guests of St. Louisans at Macatawa last week-end were Arthur and Miss Ida Schmid and Mr. and Mrs. David Ward of St. Louis, who visited Mrs. Ward's parents, Mr. and Mrs. Edwin A. Schmid, at their cottage, Up Again. Accompanied by Mr. Schmid, they returned to St. Louis Tuesday.

William M. McClung is entertaining at his cottage Mr. and Mrs. E. M. Flint of St. Louis. Mr. McClung's daughter, Mrs. H. C. Kranen-

Continued on Page 6, Col. 2.

Many Guests Arrive At Charlevoix for Summer Season

By a Special Correspondent of the Post-Dispatch.

Charlevoix, Mich., July 9.

THE Belvedere Hotel and many cottages were filled over the Fourth of July week-end. The early arrivals at the Belvedere Hotel include Mr. and Mrs. R. A. Buermann and Mrs. Buermann's mother, Mrs. Alvin A. Hamist, who will remain for several weeks. Their son and daughter-in-law, Mr. and Mrs. Howard Buermann, will arrive Tuesday on their cruiser, making the trip from St. Louis up the Mississippi and Illinois rivers to Lake Michigan. They will spend the month cruising to Lake Superior. They will anchor their boat at Charlevoix and will remain aboard throughout the season.

Mrs. Emmett V. Thompson, accompanied by Mr. Thompson's sister, Mrs. E. Talmadge, spent last week-end at the Belvedere Hotel and rented the cottage of Mrs. Harry Fielder of Chicago, on the Second Terrace. They will return to Charlevoix later in the season with Mr. Thompson and their niece Carolyn.

Arthur Williams of St. Louis is also a guest at the hotel. Mrs. J. J. Raleigh of St. Louis arrived Wednesday and will spend two weeks at the Belvedere.

Mr. and Mrs. Leonard Matthews accompanied by Mrs. Matthews' mother, Mrs. James M. Houston, and her sister, Mrs. Louise Witherspoon, arrived Sunday and will occupy their cottage for the season. They will have as their guests Aug. 1, Mrs. Witherspoon's son and his bride, Mr. and Mrs. William Witherspoon.

Mr. and Mrs. Richard Vernon Clark motored to their cottage on the First Terrace on Thursday. Their daughter, Miss Elizabeth, arrived the first of the week after spending 10 days at a house party in Lake Forest, Ill., where she attended the horse show. They are expecting their other daughter and son-in-law, Mr. and Mrs. Carl Stifel, with their year-old son, Carl Clark, and their son and daughter-in-law, Mr. and Mrs. Richard Vernon Clark Jr., with their young daughter, Barbara, to spend the month of August. Mr. Clark will return to St. Louis tomorrow. He will join his family here later in the season.

Mrs. William Noyes Bemis of Cincinnati, formerly of St. Louis, and her grandson, Bemis Lawrence Battle, arrived the last of the week and will remain for the season. Mrs. Bemis spent several days with her daughter and son-in-law, Mr. and Mrs. Fred Avery in Grand Rapids, Mich., before opening her cottage here.

Mr. and Mrs. Frederick A. Leland arrived the middle of June. Mrs. Leland will spend the season here, Mr. Leland returned to St. Louis to remain until Aug. 1, when he will come to Charlevoix for the rest of the summer. Their daughter, Mrs. James Richmond Ingham of Buffalo, N. Y., spent a week here with her mother and will return in August accompanied by Mr. Ingham and their son, Jimmie.

Mr. and Mrs. Austin Porter Leland and their daughter, Mary Talbot, motored here from their home in St. Louis, and will occupy the same cottage they leased last year. Mr. Leland went back to St. Louis for three weeks, after which he will return here.

Mr. and Mrs. Charles B. Fox arrived Friday to spend the season in their cottage on the First Terrace and have as their guest for the summer, their son and daughter-in-law, Mr. and Mrs. Charles Smith Fox, and their young son, Charles D'Arcy. Charles B. Fox and his son will commute here from St. Louis during the season.

Miss Louise Olin of New York and Alton, Ill., arrived early in June and is occupying the cottage of Howard McGregor of Detroit, directly behind the Olin cottage.

Continued on Page 6, Col. 3.

ATTRACTIVE GIRLS
Become fashion models, work in style shows, spare time.
Correct posture, poise and personality taught by experienced New York teacher. Small fee.
FRanklin 4739

SALE
SUMMER DRESSES $9.95
(SOME OF RAYON)
formerly $12.95 to $19.95
PECK AND PECK
817 LOCUST STREET . . . FIFTH AVENUE, NEW YORK
7734 FORSYTHE BLVD., CLAYTON

THE Post-Dispatch can not undertake to guarantee the safe return of unsolicited photographs.

WASHINGTON
ALL-EXPENSE TOURS
5 GLORIOUS DAYS, $49.50
Leaves July 16-30, Aug. 6-13-20
Including
ANNAPOLIS—MT. VERNON
With Optional
NORFOLK EXTENSION
NEW YORK
"THRIFT CIRCLE TOURS"
Leaves July 16-30, Aug. 6-13-20
Via
BALTIMORE & OHIO R. R.
Air-Conditioned "National Limited"
CE. 5770 1021 LOCUST CE. 6500
KIRKLAND

YOUR OLD FUR COAT
Do you realize the new style possibilities in your old Fur Coat? A new, smart collar, a new style sleeve will make all the difference in the world in your old Fur Coat.
Call CE. 4904 for messenger or bring in your Coat at once for Free Dull Season Estimate. Order your work NOW FOR LESS, PAY NEXT FALL.
FUR COATS RELINED, CLEANED AND GLAZED $9.75
Including a good wearing quality lining, all complete.
LANDERS-PEARLMAN FUR CO.
ESTABLISHED 21 YEARS
312 N. 9th St., 2nd Fl. OPPOSITE FAMOUS

ques, Mich., Club House
display of fireworks in Small groups gathered in the various cottages, nce or formal festivity, ne interesting event was arty Monday night, given and Mrs. J. J. Prender- etroit, on the yacht of ds who had sailed up for nd and were anchored rbor near the beach. . Prendergast's guests Robert Mudd of St. Louis ter. Miss Marian Peters, and Miss Marian are eir mother, Mrs. F. R.
B. Thrasher of Cincinnati roup of older women to e Beach Club, July 2, m were Mrs. Ernest R. Mrs. F. R. Peters and m N. Claggett.
rshall McCarthy and her Miss Eleanor, who have ing friends in Hyannis- s., are occupying their Harbor Beach. With the summer is Mrs. Mc- ephew, Peter Clark, son Clark of St. Louis, and Deerfield Preparatory
Danforth, who accompa- mily North and spent the eek-end with them, left is Tuesday.
Mrs. James Crawford e rented a cottage here arrive shortly with their ren.
nest Kroeger has secured es of Miss Betty Fitzger- Louis as girls' councillor. erald is arranging a stu- Tom Allen cottage, and arts and crafts to the irls. She will also organ- activities and supervise ring the summer season.
Black Is Wed To Farish Jenkins
ued From Page One.
fford Black, former pres- Black, Starr & Frost, New elers. She is a grand- of the late Mr. and Mrs. Black of Pelham Manor ate Mr. and Mrs. George of Troy, N. Y., and Palm la. She was graduated Ethel Walker School, Conn., and is a member w York Junior League. kins was graduated from University last month member of the Cap and b and the Princeton Polo n. He prepared for col- e Taft School, Watertown,
efinitely
le
Heart o' the Pelt
bel is
nportant to
ou in buying
FUR COAT!
Here's Why
You get assured uality when you uy a fur coat with Heart o' the Pelt bell To receive this igh mark of fur uality a garment ust be made of nly the choice por- ons of carefully elected, expertly atched, prime pel- ies! It must be shion-right! It must mbody craftsman- hip of a high order! he Heart o' the Pelt abel is a trustworthy uide to fur quality n many, many cities. ou'll find furs fea- uring this label in his city, only at . . .
ALEX F. KESSLER
1008 LOCUST ST.
T. M. REG. U.S. PAT. OFF.

Webster Groves

MR. AND MRS. ARTHUR C. NIEDRINGHAUS, 359 South Gore avenue, accompanied by their daughters, Mrs. John Barrie, 132 Helfenstein road, and Mrs. Richard E. Gruner, 5535 Waterman avenue, will return home next Sunday from a two weeks' visit at Bay View, Mich.

Mrs. Barrie's son, Jack, is spending July at Camp Lincoln, Lake Hubert, Minn., and will go later to Winchester, Mass., to visit his aunts, Mrs. William Palmer and Miss Helen Niedringhaus, for a month.

Miss Jane Moore, daughter of Mr. and Mrs. Richard Moore Jr., 255 South Jefferson road, has as her guest Miss Joan Vinyard of Springfield, Mo. Mr. and Mrs. Moore recently entertained in her honor at a dance for 30 of Miss Moore's friends. The party also honored Miss Patsy Warren of Mobile, Ala., who has been visiting Miss Dorcas Martin, daughter of Mr. and Mrs. Wynn Martin of St. Louis. Miss Sarah Jane Hedgcock gave a party in honor of Miss Vinyard Tuesday and Miss Elizabeth Davis gave a swimming party Wednesday. Miss Peggy Jane Stoecker was hostess at a party Thursday evening. Miss Vinyard plans to return home the latter part of this week.

Mr. and Mrs. David E. Ward, 11 South Moreland avenue, returned home Tuesday from Macatawa, Mich., where they spent several days as the guests of Mrs. Ward's mother, Mrs. E. A. Schmid. They were accompanied North by Mr. Schmid.

Mrs. O. J. Bode, 16 Algonquin Wood, will leave tomorrow for San Francisco, where she will sail next Saturday for Honolulu. She will visit her sister there until the first part of October.

Mr. and Mrs. George W. Johns, 36 Algonquin Wood, and their sons, Richard and William, will leave the end of July for Denver. William Johns will spend August at Camp Chief Ouray, near Granby, Colo. Other boys from Webster Groves who will attend the camp include William Hutton, Fred Woodress, Robert Gaston, William Krebs and William Booth.

Mr. and Mrs. John Doran, 816 Crestwood drive, returned home Monday from Washington, D. C., where they spent 10 days.

Miss June Pentland, daughter of Mr. and Mrs. W. J. Pentland, 541 Hollywood place, has departed for Camp Greystone near Asheville, N. C., to be a counselor. Miss Grace Gale, daughter of Mr. and Mrs. L. C. Gale, 415 West Jackson road, who has been making her home in Los Angeles, also will spend the summer at Camp Greystone.

Mrs. E. M. Faubion of Houston, Tex., arrived Thursday to visit Mr. and Mrs. C. I. Lane, 505 Oakwood avenue, for two weeks. Mr. and Mrs. Lane recently had as their guests Mrs. E. F. Parmer and Mrs. C. E. Lane of Beaumont, Tex., and Mr. and Mrs. J. H. Lane and their daughter, Margaret, of Kansas City, Mo., who departed for their homes last week-end.

Mrs. Wayne Ely, 134 Gray avenue, will return home this week from Jackson, Miss., where she has been the guest of her mother.

Edward Grace, son of Mr. and Mrs. Leo M. Grace, 246 Spencer road, is spending the summer traveling in Europe with a group of classmates from Dartmouth College. His brother, Lee Grace, is in Colorado.

Mrs. E. J. Moors, 48 Mason avenue, will return home next week from Waco and Dallas, Tex., where she has been for several weeks. She will be accompanied by her daughter, Betsy Kate, who has been attending Mills College, Oakland, Cal. She joined her mother in Texas after visiting a classmate in Los Angeles.

Mr. and Mrs. G. Donald Gibbins, 115 Orchard avenue, and their children are spending the summer at Castle Lake, Mich.

Dr. and Mrs. Arthur M. Alden, 436 Algonquin place, will return home this week from Minnesota, where they have been on a fishing trip. They were accompanied by Mr. and Mrs. George Tilton, 444 Algonquin place.

Mr. and Mrs. Albert F. L. Schmidt, who have a cottage at Chautauqua, Ill., for the summer, have as their guests their daughter, Mrs. J. Philip Gilbert of Ferguson, and their son, Robert Schmidt, who has been making his home in Texas.

Mr. and Mrs. William Craig are expected to return home the middle of July from Ludington, Mich., where they have been for several weeks. Before her marriage last July 24 Mrs. Craig was Miss Betty Trembley, daughter of Mr. and Mrs. A. N. Trembley, 222 Plant avenue.

Mr. and Mrs. John D. Adams, 459 Somerset avenue, and their children, Denny and Sally, are at their cottage at Roaring Brook, Mich. Mr. Adams will return home soon and will join his family later for a longer visit.

Mr. and Mrs. G. S. Rosborough, 423 Park road, will depart Friday for Whitehall, Mich., to remain for several weeks.

Mr. and Mrs. Rodney M. Fairfield, 24 Algonquin Wood, returned Tuesday from Carthage, Mo., where they were guests of Mr. Fairfield's parents, Mr. and Mrs. M. B. Fairfield. Mrs. Fairfield was there for three weeks and was joined last week-end by her husband. They are planning a trip to Michigan later in the season.

Mrs. Louis T. Hall, 225 Spencer road, and her son, George, returned home last week-end from Douglas, Mich., after a 10-day visit. Mrs. Hall will go to her cottage at Pier Cove, Mich., later.

Mr. and Mrs. D. M. Flournoy entertained 40 of their friends at a picnic and swimming party Monday at their home in Webster Park. The guests arrived at 4 o'clock for swimming. Supper was followed by dancing later in the evening.

David Flournoy is spending two weeks at Fort Riley, Kan. He is a lieutenant in the Cavalry reserve.

BRIDES AND BRIDES-TO-BE



MISS MILDRED MALONE, daughter of Clarence McLeod Malone of Houston, Tex., who will be married July 19, to Eldridge Boltes Ryman of Houston. The bride-elect, who has visited here, is the granddaughter of Mrs. Emma L. Ward, 6152 Waterman avenue.
—Gittings Photograph, Houston



MRS. MARION EDWIN WELLMAN, whose marriage took place July 1. She is the former Miss Josephine Happel, daughter of Mr. and Mrs. Joseph Happel, 5330 Lansdowne avenue.



MRS. ARTHUR LEE McGUIRE JR., who before her marriage July 2, was Miss Juanita Roberts, daughter of Mr. and Mrs. Thomas E. Roberts of Kirkwood.
—Martin Schweig Photograph.



MRS. CHARLES ELGIN FENDER, a bride of July 2. She was formerly Miss Marian Jane Wenzlick, a daughter of Delbert S. Wenzlick, 7798 Lile avenue.
—Jules Pitrlow Photograph.

MISS DOROTHY BILZING, daughter of Mr. and Mrs. Albert C. Bilzing, 3554 Victor street. Her engagement to Norman H. Wensel, son of Mr. and Mrs. Charles D. Wensel, 5419 Rosa avenue, was recently announced.

JEFFERSON BARRACKS

COL. MICHAEL A. DAILEY has been transferred to Panama. He and Mrs. Dailey and their three children will go there some time in November. Col. Dailey has been stationed at this post for the last three years.

Col. and Mrs. William R. Scott are the guests of Col. Scott's parents, Mr. and Mrs. Robert F. Scott of St. Louis. They are on their way from Fort Benning, Ga., to their new station in Hawaii.

Maj. and Mrs. Chester M. Willingham and their son, Chester Jr., left Thursday for Durante, Ok. They will visit San Antonio and Dallas before reporting there.

Mrs. Virgil N. Cordero returned Tuesday, after spending several days in Kansas City visiting relatives.

Maj. Maxwell G. Oliver received his promotion from the rank of Captain this week. He will be stationed at Texas Agricultural and Military Institute.

Mrs. John D. Frederick has returned from Springfield, Ill. She was accompanied on her trip by Miss MaSu Thoroughman, daughter of Capt. and Mrs. Roy M. Thoroughman.

Maj. M. L. Conover and Cadet Thomas Muller returned Tuesday from Lake Oconomowoc, Wis.

Capt. and Mrs. Emmet M. Connor have as their guest Mrs. Connor's sister, Miss Mary Stephenson of Richmond, Va.

Lieut. and Mrs. Clebert Leon Hall of Fort Francis E. Warren, Wyo., are the parents of a son born June 15. Mrs. Hall was Miss Martha Kaufmann of St. Louis before her marriage.

Lieut. and Mrs. John J. Neiger Jr. had as their guest last week-end Mrs. Neiger's cousin, Dr. Henry Mason Morfit of Baltimore. Dr. Morfit now is visiting his aunt and uncle, Dr. and Mrs. John C. Morfit, of 7112 Wydown boulevard, St. Louis.

Mr. and Mrs. George B. Van Zee of Chicago returned to their home Tuesday after visiting their son and daughter-in-law, Lieut. and Mrs. George B. Van Zee Jr.

Fourteen reserve officers have arrived at Jefferson Barracks for a year of active duty. They are: Lieut. Daniel R. Ianella, Lieut. Warren P. Stockwell, Lieut. Robert F. Graham, Lieut. George W. Ritchie, Lieut. William L. Wells, Lieut. Lloyd P. Miller, Lieut. Orval Q. Matteson, Lieut. George H. Van Hoorebeke, Lieut. Karl T. Schooley, Lieut. John R. Lyle, Lieut. David S. Floyd, Lieut. William H. Davidson, Lieut. Charles R. Rhodes and Lieut. Leroy R. Pond. A reception was held at the golf club last night in honor of the new officers and the officers on duty with the Citizens' Training Camp.

Social and Civic Activities of Women's Clubs

"WOMEN OF RUSSIA" will be the subject of a talk by Dr. Wilbert Dowson, pastor of the Grace Methodist Episcopal Church, after luncheon at 1 o'clock, at the College Club of St. Louis, Tuesday. Dr. Dowson travelled in Russia several years ago. Miss Mabel Wood, assisted by Miss Lucile Riedel and Mrs. Harry W. Lyman, will be hostess.

Miss Lorene Pickett, chairman of the summer study group, will lead the discussion for the last meeting on "Propaganda and World Trade."

The Missouri Women's Chamber of Commerce will hold a special business meeting in the dining room of the Hotel Melbourne, tomorrow afternoon at 2 o'clock, when a luncheon will be served. Plans for a benefit garden party at the home of Mrs. Fred Clark, Friday, July 29, will be completed.

Prof. Vernon W. Lemmon, instructor of pyschology at Washington University, will be the guest speaker for the Psychology Club, at its meeting at the American Hotel, Thursday, at 8 p. m.

The St. Louis League of Business and Professional Women, Miss Alma Jolley, president, will give a theater party Thursday at the Municipal Opera. Miss Edith Bateman is in charge of the meeting.

The Altruse Club will meet at the Congress Hotel Tuesday at 6:30 p. m. The following officers will be installed: Miss Isabelle McMenemy, president; Miss Gretchen Vanderschmidt, vice-president; Miss Jeanette Hindmann, secretary; Miss Cora B. Conklin, treasurer.

Bailey Circle No. 170, Daughters of Isabella, will have its annual summer outing today on the Walker estate, Lemay, Mo.

The board of directors of the South Side Day Nursery will meet at the nursery, 1621 South Tenth street, tomorrow at 10 a. m.

Missouri Pacific Unit No. 141, American Legion Auxiliary, will meet at the Italian Fraternal Building, 626 Vandeventer avenue, Thursday evening.

The Modern Study Club will meet at the home of Mrs. Hobart Riffel, 1906 Sidney street, Thursday afternoon. Mrs. Louis Lyda will review "The Yearling," by Marjorie Rawlings. Mrs. John Sutherland will read a paper on "Contemporary Short Story Writers."

Mrs. Robert E. Colyer will preside at a meeting of the North Side Opti-Mrs. Club at the Norwood Country Club tomorrow at luncheon at 12:30 p. m. Mrs. Ollie Ballman will give a reading and Mrs. Melba Werremeyer will sing.

Richard Anderson Unit No. 64, American Legion Auxiliary, will meet at the D. A. V. Club, 3737 West Pine boulevard, Wednesday at 8:15 p. m.

Members of Aubuchon-Dennison Unit No. 186, American Legion Auxiliary, will be entertained by Mrs. F. Eggelston and Mrs. J. Meagher at the Colonial Tea Room, 6271 Delmar boulevard, Wednesday afternoon.

The ladies' auxiliary to the Greater St. Louis County Council, Veterans of Foreign Wars of the United States, will meet at the Municipal Auditorium tomorrow at 8 p. m. Miss Emma Werthmueller, president, will give a report of the department encampment at Chillicothe last week.

Gamma Phi Beta Meeting.

The St. Louis Gamma Phi Beta Alumnae Association will meet tomorrow night at 8 oclock at the home of Mrs. William G. B. Carson, 7006 Maryland drive. Plans for the fall rushing season at Washington University will be discussed. Miss Mae Cella, the group's delegate to the recent national convention of the sorority at Del Monte, Cal., will speak.

Maher-Williams Wedding.

Announcement has been made of the marriage of Mrs. David R. Williams, 1357 McCausland avenue, and Joseph Maher Jr., 5593 Waterman avenue. The wedding took place quietly Wednesday afternoon, at the country home of the bride, the Log Cabin, Steelville, Mo. Mrs. Maher was the former Miss Josephine Smith of St. Louis.

Medical Society Outing.

The St. Louis Medical Society will hold its annual river outing tomorrow night on the Steamer President. Sixteen hundred doctors, their wives and friends will attend.

FERGUSON SOCIAL NOTES

MRS. WARD KELLEY and her daughter, Miss Nancy of San Antonio, Tex., are visiting Mrs. Kelley's parents, Mr. and Mrs. Charles A. Ballman, 220 Louisa avenue.

Miss Noel Thompson, daughter of Mr. and Mrs. Frank A. Thompson, 2 Allen place, entertained friends at Mary Institute and John Burroughs School at a garden party Monday evening.

Miss Martha Ann Day, daughter of Mr. and Mrs. Clifford Day, 2 North Clay avenue, has returned home after being the guest of Miss Barbara Brodhead, at the summer home of her parents, Mr. and Mrs. John Brodhead, Pointe Aux Barques, Mich.

Miss Betty Jean Cherbonnier of Janesville, Wis., who has been visiting her father, Lawrence Cherbonnier, has returned home. Mr. Cherbonnier and his daughter spent last week-end at Lake Geneva, Wis.

Mr. and Mrs. Ben Layton and their daughter, Jane, of Cassville, Mo., arrived Wednesday to visit his mother, Mrs. D. Y. Layton, 325 North Elizabeth avenue.

John F. McDermott III, son of Mr. and Mrs. John F. McDermott Jr., 411 North Elizabeth avenue, is spending the summer at Camp Minnewonka, Three Lakes, Wis.

Mrs. A. J. Lee, 221 Tiffin avenue, has returned from a visit to New York, Washington and Fort Meade, Md. She visited her son-in-law and daughter, Lieut. and Mrs. Charles F. Howard in Fort Meade.

Mrs. Carter Smith, 110 South Clark avenue, and her young son, Carter, have gone to Asheville, N. C., to spend a month with her parents, Mr. and Mrs. Douglas Adair.

The Rev. Kenneth N. Heim, 33 North Clay avenue, has returned from a visit of two weeks at Winslow, Ark.

Lieut. and Mrs. W. E. Nickey, 728 North Elizabeth avenue, spent last week-end at Paynesville, Minn. They made the trip by plane.

Mr. and Mrs. Phil H. Sheridan, 420 Wesley avenue, drove to Kansas City last Sunday to visit their son-in-law and daughter, Mr. and Mrs. Charles L. Townsdin. Mr. and Mrs. Townsdin are receiving congratulations on the birth of a daughter, July 3. Mr. Sheridan has returned and Mrs. Sheridan will remain for several weeks.

Miss Marjorie Downs, daughter of Mr. and Mrs. W. A. Downs of Tyler, Tex., was the guest of her cousin, Miss Margaret Thomas, daughter of Mr. and Mrs. W. E. Thomas, 117 Tiffin avenue, last week. She arrived Wednesday from Philadelphia, where she spent two weeks with her aunts, Mrs. J. J. Havey and Miss Madeline Tiffin. Miss Downs left Friday for home accompanied by Miss Thomas.

Mrs. W. C. Wooley, 625 Darst road, entertained her luncheon bridge club Friday.

Mr. and Mrs. Fred Graf, 33 North Maple avenue, attended the golden wedding anniversary dinner and reception for her parents, Mr. and Mrs. Schuyler C. Green, which was held last Sunday evening at Norwood Hills Country Club.

Mrs. Sam Lyle, 426 Tiffin avenue, will be hostess to the Women's Missionary Society of the Methodist Church at a lawn party Wednesday afternoon in commemoration of the sixtieth anniversary of the founding of missionary societies in the Southern Methodist Church.

Mr. and Mrs. James Harrison, Mr. and Mrs. James M. Carpenter III, and Mr. and Mrs. Martin E. Galt held a garden supper July 4 at the Galt home, 123 North Elizabeth avenue. Invited guests included: Mr. and Mrs. Carl P. Latowsky, Miss Lora Stone and Miss Carolyn Burnett. Mrs. Galt and Mrs. J. S. Schweitzer, 216 Harrison avenue, entertained members of the Presbyterian Guild at a breakfast Wednesday morning.

Mr. and Mrs. H. L. Dazey, 7401 Buckingham drive, entertained Ferguson members of their bridge club last evening.

Mr. and Mrs. Cyril B. Fites, who have been spending their honeymoon in the East, have returned to their home, 414 North Florissant.

Mrs. J. C. McCutcheon, 315 Darst road, and her sons, John and Van Dyne, have returned from a visit with her mother, Mrs. John R. Van Dyne, in Sedalia, Mo. Mr. and Mrs. William A. Crume, 12 Lee avenue, and Miss Helen Dornblaser and Robert Herrin of Kansas City, spent last week-end at the Lake of the Ozarks.

Josephine Ann Bryant of Kirkwood is visiting her grandmother, Mrs. W. B. Bryant, 403 Adams avenue.

Mr. and Mrs. Max M. Mason, 304 Carson road, have for a guest, Mrs. J. G. Venable of Chattanooga, Tenn. Mrs. Mason and Mrs. Venable will leave Wednesday for Napton, Mo., to visit Mrs. Mason's mother, Mrs. George P. Smith. Mrs. Venable will remain for a visit with Mrs. Smith.

Miss Virginia Bindbeutel, 207 Church street, will be hostess to her club Wednesday afternoon.

Mrs. R. H. Groppe, 230 Harrison avenue, entertained over July 4 her daughter, Mrs. Effie Carter, and her son, Leland, and Mrs. Martin Prince and her three children, all of Minneapolis, Minn.

Mrs. Paul Tiffin and her son, Billy, of Arcadia, La., will arrive next week to visit Mr. Tiffin's parents, Mr. and Mrs. W. H. Tiffin, 227 South Florissant road.

Mrs. Nellie Tesson, 129 Darst road, entertained at a luncheon and shower Friday, in honor of her niece, Mrs. J. William O'Reilly of 4423 Holly avenue. There were 15 guests and the house and luncheon table were tastefully decorated with larkspur, pink rosebuds and delphinium.

Mr. and Mrs. L. H. Nemnich, 5 Tunstall place, entertained as their guests last Sunday, Mr. and Mrs. James Lavender and their daughter, Mrs. Viola Johanningsmeier and family, 4423 Gibson avenue, St. Louis. The Lavender family formerly lived in Ferguson.

Elizabeth Greenlee Engaged.

Miss Elizabeth Dean Greenlee, daughter of Mr. and Mrs. A. D. Greenlee, 450 Belleview avenue, Webster Groves, has been telling friends of her engagement to Anthony Stephen Cina of Aurora, Minn. Miss Elizabeth was graduated from the University of Minnesota last month where she was a member of Alpha Delta Pi sorority. Mr. Cina was graduated from the University in 1937 and was a member of the professional and business fraternity, Delta Sigma Pi. They are planning to be married in December.

California
CANADIAN ROCKIES
Lake Louise and Banff
All-Expense Tours
$139 TWO FULL WEEKS $179
Leave St. Louis Saturday—July 16-30, Aug. 13-20-27.
INCLUDES
Banff Springs, Lake Louise, Moraine Lake, Yoho Valley, Alaskan Glacier, Takakkaw Falls, Emerald Lake, Vancouver, Puget Sound Steamer, Victoria, Seattle, Portland, San Francisco, Main Woods "Big Trees," Los Angeles, Catalina Island, Hollywood, Visiting "inside" the Movie Studios, Grand Canyon, etc. NO EXTRA CHARGE for STOPOVERS
Descriptive Literature on Request
OPEN EVENINGS 'TIL NINE
CEntral 5770 1021 LOCUST CEntral 4500
KIRKLAND

Post-Dispatch for sale ads are finding used car buyers.

EXTRA SPECIAL
For This Week



This is your opportunity to make a handside saving during this special and still secure these same high quality permanents. These are not value advertised prices, but actual reductions in present prices.

40 EXPERT OPERATORS to serve you. Every Wave guaranteed.

No Ammonia Oil Permanent! $2
Formerly $3.50. During this Special, complete at

OUR REGULAR $7.50 Permanent Complete Only — $5
OUR REGULAR $6.50 Permanent Complete Only — $4
OUR REGULAR $5.00 Permanent Complete Only — $3

Open Evenings Artiste Shoppe Immediate Service
4th Floor Equitable Bldg.—813 Locust St.—Phone GE. 2620

Everybody's excited about "THREE LITTLE WORDS"



40,183 PRIZES totaling $58,000.00
MONTHLY AWARDS! $10,000.00 IN CASH!



Get details of this fascinating new Contest from folder on top of can, or free on request from Van Camp Sea Food Company, Inc., Terminal Island, California.
America's favorite tuna for 26 years!

● for larger women!



AIRY MESH Adaptolette foundations

$5

Second Floor

Sizes 36 to 52—for short or tall figures

An exquisite all-in-one designed by Adaptolette . . . so light . . . so airy . . . it really "feels like nothing at all" . . . yet . . . it will mold you into sleek, slender curving lines . . . and uplift the bust into high youthful contours . . . to make your Summery frocks fit with new flattery!

Mesh Adaptolette with Inner-belt in sizes 38 to 54—also $5

LANE BRYANT
SIXTH and LOCUST

TRI-CITIES

Granite City

MRS. ELSIE STUART, Carrie McMahan, Mrs. Pierce and Mrs. Alma L were hostesses to the De Mothers' Circle at the Ma Temple Tuesday evening. Emma Russell presided. Aft business session, Mrs. Clarence talked on "World Citizenship."

The Women's Christian Te ance Union met Friday eveni the home of Mrs. Mamie Eise er, 2237 Cleveland boulevard. Lottie Harris and Mrs. Evan fith assisted the hostess. M M. Smith, the president, wa charge. Mrs. T. A. Brown le salute to the flag and Mrs Kean led the devotions. Plans made for a bakery sale Ju and a picnic Aug. 5.

Mrs. Cora Compton left Sat for Detroit to visit her son and daughter, Mr. and Mrs. Dauderman.

Mrs. William Wood Jr. re home this week from Jasper where she visited her sister John Grady.

Miss Beatrice Cooley of Cle boulevard, accompanied by a of friends from St. Louis, lef day for a vacation in Mexico will return home by way Pacific Coast.

Mrs. T. A. Brown of Gran nue returned home this week a visit to her daughter and -law, Mr. and Mrs. G. H. La Detroit, and her brother-in-la sister, Mr. and Mrs. A. B. Co Chicago.

Madison

Mrs. Charles A. Lybarger her son Jimmie have returned from Marion, Ill., where th ited relatives.

J. R. Fields of Fourth str Tuesday for Paragould, A spend the summer with his parents.

Mr. and Mrs. George Mi Detroit, and Miss Friede who is attending State Norm versity at Normal, Ill., visite Alvina Michel, 1209 Market last weekend.

Mr. and Mrs. John Humph Madison avenue spent Monda Mr. Humphries' brother, Humphries at Cairo, Ill.

Venice

Miss Mildred Buente an Paula Sandcork left July tour of the West.

Mr. and Mrs. Thomas Mar their daughters Maxine an Lee and Miss Eleanor Waites turned home Monday from a vac tion trip to Morgantown, Ky., wh they visited Mr. Martin's pa Mr. and Mrs. A. T. Martin.

Mrs. Cora Barr and childr Mr. and Mrs. Francis Favie the weekend at Enfield, Ill.

Mr. and Mrs. Robert Phill their family of Chicago are of Miss Elizabeth and Miss Schiller of Calhoun street.

Mr. and Mrs. Harry Wi third street spent the week Bedford, Ill., visiting Mr. a John N. Young.

Party for Bride-Elec

MRS. A. C. C. SCHOKN Mrs. K. S. Lee and Mrs Adams were hostesses luncheon and linen shower day at Mrs. Schoknecht's ho Greer avenue, in honor Marcia Nelson, daughter of Mrs. N. P. Nelson, 7433 W drive, whose marriage to Jo McCollum will take place fall.

To Make Eastern Tri

Mrs. Jessie Mockler, 582 ens avenue, accompanied grandson, Colman Mockler leave today for a trip in th They will visit in New Yo Washington before stopping sorts on the Eastern coast will return to St. Louis earl fall.

On Camping Trip.

Miss Stella and Miss Krenzel, daughters of Mr. a Albert W. Krenzel, 2500 place, are spending two camping in the Ozarks.

CLOTH GARME
SUITS — COATS — TOPP
NAVY, BLACK, GREY, BROWN
SIZES 12 TO 52
$3.99 to $1



$5 TO SUMM SUITS TOPP $1 and
$1 & $ DRES AN CULOT 2 for
WHI COA SUI AND RA SIL DRES
$1.
STEWAR
Broadway and Washi

AL NOTES

mbers of their bridge club ing.
d Mrs. Cyril B. Fites, who n spending their honey- the East, have returned home, 414 North Floris-

C. McCutcheon, 315 Darst d her sons, John and Van ve returned from a visit mother, Mrs. John R. Van Sedalia, Mo. Mr. and Mrs. A. Crume, 12 Lee avenue, s Helen Dornblaser and Herrin of Kansas City, st week-end at the Lake zarks.

ine Ann Bryant of Kirk- visiting her grandmother, B. Bryant, 403 Adams ave-

nd Mrs. Max M. Mason, on road, have for a guest, G. Venable of Chattanooga, Mrs. Mason and Mrs. Vena- leave Wednesday for Nap- to visit Mrs. Mason's moth- George P. Smith. Mrs. will remain for a visit with ith.

Virginia Bindbeutel, 207 street, will be hostess to Wednesday afternoon.
R. H. Groppe, 230 Harrison entertained over July 4 her r, Mrs. Effie Carter, and Leland, and Mrs. Martin nd her three children, all eapolis, Minn.
Paul Tiffin and her son, Arcadia, La., will arrive ek to visit Mr. Tiffin's par- r. and Mrs. W. H. Tiffin, th Florissant road.
Nellie Tesson, 129 Darst tertained at a luncheon and Friday, in honor of her Mrs. J. William O'Reilly of olly avenue. There were s and the house and lunch- e were tastefully decorated rkspur, pink rosebuds and um.
nd Mrs. L. H. Nemnich, 5 l place, entertained as their last Sunday, Mr. and Mrs. Lavender and their daugh- s. Viola Johanningmeier nily, 4423 Gibson avenue, St. The Lavender family for- ived in Ferguson.

abeth Greenlee Engaged.
Elizabeth Dean Greenlee, r of Mr. and Mrs. A. D. e, 450 Belleview avenue, r Groves, has been telling of her engagement to An- Stephen Cina of Aurora, Miss Elizabeth was grad- rom the University of Min- last month where she was er of Alpha Delta Pi soror- r. Cina was graduated from iversity in 1937 and was a r of the professional and s fraternity, Delta Sigma y are planning to be mar- December.

alifornia
ANADIAN ROCKIES
Lake Louise and Banff
All-Expense Tours
139 TWO FULL WEEKS $179
Leave St. Louis Saturday— July 16-30, Aug. 13-20-27.
INCLUDES
anff Springs, Lake Louise, Moraine ake, Yoho Valley, Alaskan Glacier, akakkaw Falls, Emerald Lake, Van- ouver, Puget Sound Steamer, Victoria, eattle, Portland, San Francisco, Muir Woods "Big Trees," Los Angeles, Cata- na Island, Hollywood, Visiting "inside" he Movie Studios, Grand Canyon, etc. O EXTRA CHARGE for STOPOVERS
Descriptive Literature on Request
OPEN EVENINGS 'TIL NINE
Central 5770 1021 LOCUST CEntral 6500
KIRKLAND
Dispatch for sale ads are used car buyers.



Second Floor
or tall figures
ed by Adaptolette really "feels like will mold you into . . and uplift the urs . . . to make ith new flattery!
Inner-belt also $5
YANT
UST

TRI-CITIES

Granite City

MRS. ELSIE STUART, Mrs. Carrie McMahan, Mrs. Bell Pierce and Mrs. Alma Lomax were hostesses to the De Molay Mothers' Circle at the Masonic Temple Tuesday evening. Mrs. Emma Russell presided. After a business session, Mrs. Clarence Lile talked on "World Citizenship."

The Women's Christian Temperance Union met Friday evening at the home of Mrs. Mamie Eisenmayer, 2237 Cleveland boulevard. Miss Lottie Harris and Mrs. Evan Griffith assisted the hostess. Mrs. F. M. Smith, the president, was in charge. Mrs. T. A. Brown led the salute to the flag and Mrs. Roy Kean led the devotions. Plans were made for a bakery sale July 16 and a picnic Aug. 5.

Mrs. Cora Compton left Saturday for Detroit to visit her son-in-law and daughter, Mr. and Mrs. I. F. Dauderman.

Mrs. William Wood Jr. returned home this week from Jasper, Ala., where she visited her sister, Mrs. John Grady.

Miss Beatrice Cooley of Cleveland boulevard, accompanied by a party of friends from St. Louis, left Sunday for a vacation in Mexico. They will return home by way of the Pacific Coast.

Mrs. T. A. Brown of Grand avenue returned home this week from a visit to her daughter and son-in-law, Mr. and Mrs. G. H. Lamb in Detroit, and her brother-in-law and sister, Mr. and Mrs. A. B. Coats, in Chicago.

Madison

Mrs. Charles A. Lybarger and her son Jimmie have returned home from Marion, Ill., where they visited relatives.

J. R. Frields of Fourth street left Tuesday for Paragould, Ark., to spend the summer with his grandparents.

Mr. and Mrs. George Michel of Detroit, and Miss Friede Michel, who is attending State Normal University at Normal, Ill., visited Mrs. Alvina Michel, 1209 Market street, last weekend.

Mr. and Mrs. John Humphries of Madison avenue spent Monday with Mr. Humphries' brother, Linton Humphries at Cairo, Ill.

Venice

Miss Mildred Buente and Miss Paula Sandcork left July 2 for a tour of the West.

Mr. and Mrs. Thomas Martin and their daughters Maxine and Mary Lee and Miss Eleanor Waites returned home Monday from a vacation trip to Morgantown, Ky., where they visited Mr. Martin's parents, Mr. and Mrs. A. T. Martin.

Mrs. Cora Barr and children and Mr. and Mrs. Francis Favier spent the weekend at Enfield, Ill.

Mr. and Mrs. Robert Phillips and their family of Chicago are guests of Miss Elizabeth and Miss Minnie Schiller of Calhoun street.

Mr. and Mrs. Harry Wilcox of third street spent the weekend in Bedford, Ill., visiting Mr. and Mrs. John N. Young.

Party for Bride-Elect.

MRS. A. C. C. SCHOKNECHT, Mrs. K. S. Lee and Mrs. E. M. Adams were hostesses at a luncheon and linen shower yesterday at Mrs. Schoknecht's home, 3965 Greer avenue, in honor of Miss Marcia Nelson, daughter of Mr. and Mrs. N. P. Nelson, 7433 Warwick drive, whose marriage to Joseph A. McCollum will take place in the fall.

To Make Eastern Trip.

Mrs. Jessie Mockler, 5820 Clemens avenue, accompanied by her grandson, Colman Mockler Jr., will leave today for a trip in the East. They will visit in New York and Washington before stopping at resorts on the Eastern coast. They will return to St. Louis early in the fall.

On Camping Trip.

Miss Stella and Miss Frances Krenzel, daughters of Mr. and Mrs. Albert W. Krenzel, 2500 Natalie place, are spending two weeks camping in the Ozarks.

CLOTH GARMENTS
SUITS — COATS — TOPPERS
NAVY, BLACK, GREY, BROWN, ETC.
SIZES 12 TO 52
$3.99 to $10
$5 TO $10 SUMMER SUITS & TOPPERS
$1 and $2.99
$1 & $1.59 DRESSES AND CULOTTES
2 for $1
WHITE COATS, SUITS AND RAYON SILK DRESSES
$1.00
STEWARTS
Broadway and Washington

EAST ST. LOUIS

MISS MARGARET FLYNN, daughter of Martin T. Flynn, 425 North Ninth street, and Edward J. Carr, son of Mrs. Edward J. Carr, 615 North Twenty-second street, were married Thursday morning at 8 o'clock in St. Patrick's Church. The Rev. Fr. P. J. Byrne performed the ceremony.

The bride wore a costume suit of brown chiffon and white accessories and carried a white prayer book.

Miss Geraldine Flynn, sister of the bride, was bridesmaid. She wore a cinnamon crepe frock with tan accessories and carried a nosegay of pink rosebuds. Kermit Reay attended the bridegroom.

After the ceremony, a wedding breakfast was served to members of both families at the home of the bride's father.

Mr. and Mrs. Carr have departed for a 10-day honeymoon in the North and upon their return will be at home at 1626 North Forty-sixth street.

Mr. and Mrs. George M. Smith of Long Island, N. Y., will arrive this week for a short visit with Mr. and Mrs. Charles J. Schiele, 50 Granvue drive.

Mr. and Mrs. Paul A. Schlafly, 12 Juanita place, will entertain 12 guests at a supper this evening for their house guests, Dr. and Mrs. R. C. Hutchin and Miss Marian Munson of St. Paul, Minn.

Miss Betty Strothman, 10 Granvue drive, entertained at the first of a series of bridge luncheons at her home Friday. The guess were Miss Jeanette Hinckley, Miss Ann Driemeyer, Miss Marcella Wilson, Miss Betty Harding, Miss Marjorie Salvage, Miss Doris Joseph, Miss Jean Joseph, Miss Ellen Jane Berger, Miss Ruth Carpenter, Miss Betty Jo Cox, Miss Jean Oehmke, Miss Hilma McDonald of Los Angeles, and Miss Marian Stumn of Chicago.

Mr. and Mrs. Joseph A. Nester, 18 Granvue drive, departed Tuesday to spend a month in Northern Wisconsin.

Mrs. Lawrence A. Ryan, 633 Vogel place, entertained 30 guests at a bridge luncheon Thursday at the Hotel Statler in St. Louis for Mrs. Arlington Nuetzel, who returned last week from Los Angeles to open her home in Signal Hill boulevard for the summer.

Miss Marcella Wilson, 16 Signal Hill boulevard, entertained 12 friends at a dinner party last evening at Meadowbrook Country Club in St. Louis County for her house guest, Miss Marian Stumn of Chicago.

Dr. and Mrs. G. C. Otrich, North Sixty-sixth street, will entertain 30 guests at supper this evening.

Mrs. H. M. Voris, 1615 North Forty-fifth street, entertained the members of the board of the Medical Auxiliary at luncheon Thursday at the St. Clair Country Club. The guests were Mrs. C. C. Kane, Mrs. William A. Griffith, Mrs. R. F. Stanton, Mrs. J. Jerry Kane, Mrs. Leo L. Madden, Mrs. B. O. Marxer, Mrs. H. H. Hurd, Mrs. W. F. McNary, Mrs. R. F. Sondag, Mrs. O. C. Klug, Mrs. F. E. Henry, Mrs. V. P. Siegel, Mrs. H. D. Smith, Mrs. Justin Cordonnier, Mrs. James P. Crotty, Mrs. I. L. Foulon and Mrs. H. S. Smith.

Mrs. Cletus C. Canavan, 1668 North Park drive, will depart Tuesday for a month in Charlevoix, Mich. She will be the guest of Mr. and Mrs. Richard M. Moss.

Mr. and Mrs. H. Grady Vien, 72 Country Club place, and Mr. and Mrs. E. M. Selser of St. Louis will depart Saturday for San Antonio, Tex., and Monterrey, Mexico. They will be gone three weeks.

Mrs. Carl W. Helfrich, 1617 North Forty-fifth street, was hostess to the members of her bridge club at luncheon Friday. The guests were Mrs. J. Putnam Gould, Mrs. Cletus C. Canavan, Mrs. R. Ernest McMullin, Mrs. William C. Metcalfe, Mrs. William E. Stroud, Mrs. Walter Thumser of St. Louis and Mrs. Gentry Ganote of Webster Groves.

Miss Marjorie Salvage, 52 Signal Hill boulevard, had as her guest last week, Miss Antoinette Weber of Jonesboro, Ark. Miss Weber was on her way to California to spend the summer.

Mrs. C. W. Callison, 1361 Pennsylvania avenue, and her daughter, Miss Elizabeth Callison, are spending three weeks at Colorado Springs, Colo.

Mrs. Roland L. Schmidt, 613 North Fourteenth street, will leave Saturday for a visit of two weeks with Mrs. Robert R. Lynch of Birmingham, Ala.

Miss Betty Jo Cox, 9834 Baltimore avenue, entertained 12 guests yesterday at a 1 o'clock bridge luncheon for her house guest, Miss Hilma McDonald of Los Angeles.

Mr. and Mrs. J. Putnam Gould, 3237 Linden place, are spending the week-end in Thomasville, Mo.

Mrs. Carroll Burton, 4 North Ninety-sixth street, will be hostess to the members of her bridge club at dinner at her home tomorrow.

Mrs. Henry Zittel, 3906 Linden place, has departed on a motor trip through Michigan. She will be gone two weeks.

Miss Doris Morgan, 3228 Linden place, will depart tomorrow for a week's visit with Miss Joyce Placek of Louisville, Ky.

Mrs. James P. Flannery Jr., 3400 Summit avenue, was hostess to the members of her bridge club at luncheon at her home Wednesday.

Miss Dorothy Stone To Be Wed Next Sunday

MISS DOROTHY JANET STONE, daughter of Mrs. M. J. Stone of 5707 McPherson avenue, will become the bride of Lowell M. Roseman of Baton Rouge, La., at noon next Sunday at the Park Plaza. Members of the two families will be the only guests present at the wedding, at which Dr. Julius Gordon will officiate.

Miss Elsie Marjorie Stone, the bride's niece, will be her attendant, and the best man will be a cousin of the bridegroom, Irving Polmer of Schiever, La. Jack Stone, the bride's brother, will give her in marriage. A wedding breakfast will be served after the ceremony.

Mr. Roseman and his bride will spend their honeymoon in Chicago and Florida.

Mr. Roseman is the son of the late Mr. and Mrs. Charles Roseman of Baton Rouge. He is a graduate of Louisiana State University.

Visitor in Minnesota.

Mrs. C. H. Tolley, 5888 Cabanne avenue, is visiting her nephew and niece, Mr. and Mrs. Andrew Mayo, at their summer home, Wildwood Lodge, Sea Gull Lake, near Grand Marias, Minn.

Cummings-Enghauser.

THE engagement of Miss Eleanor Enghauser, daughter of Mr. and Mrs. Joseph V. Enghauser, 2803 Carson road, to John J. Cummings, son of Mr. and Mrs. Thomas J. Cummings, 2633 Lyndhurst avenue, was announced June 22 at the home of Miss Enghauser's sister, Mrs. Howard Fenamore, 5509 Palm avenue. The betrothal was made known to a small group of friends at a tea. The wedding will take place early in the fall.

Opens Cottage at Douglas, Mich.

Mrs. Walter F. Sheehan, 6151 Kingsbury boulevard, with her son, Walter J., and her daughters, Miss Mary Jane and Miss Virginia, has opened her cottage at Douglas, Mich. Mr. Sheehan and their son, Emmet, spent the Fourth of July at the cottage. Mr. and Mrs. Lawrence E. Mahan of St. Louis, were also guests of the Sheehans at their summer home.


SLIP COVERS
CUSTOM-MADE "Year 'Round Use" 2 Piece. Exceptional value .....ONLY $19
Cash or E. Z. Terms. Phone for Estimate
CAbany 5200 ZIGEL SLIP COVERS 5922 Delmar UPHOLSTERING

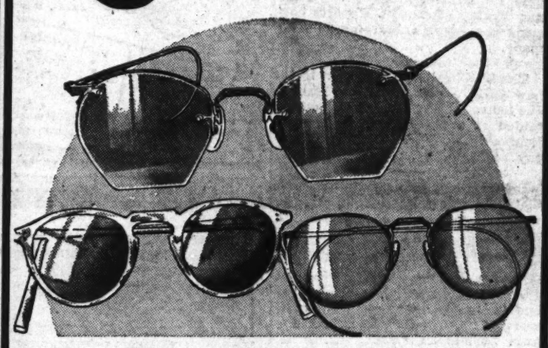
STIX, BAER & FULLER



WHAT SHAPE FACE HAVE YOU? . . . UPON THAT DEPENDS THE STYLE OF YOUR EYEWEAR.

Fashion is important in eyewear today. Benefit by the experience of Drs. G. M. Rosenthal and F. A. Ilg, registered optometrists, in styling eyewear to enhance your charm and personality. Have a scientific sight test here, too.

JULY SPECIAL . . . 3 DAYS ONLY
HIBO MOUNTING OR FRAMES PRICED FAR BELOW REGULAR
$3.25 Lenses Not Included



Handsome engraved white gold-filled Mounting or Frame, or highly polished Simulated Shell Frame . . . your choice, with the ultra-fashionable raised temples for clear side vision. Quality workmanship and improved comfort features make these exceptionally good buys at $3.25.

OPTICAL DEPARTMENT, STREET FLOOR



CLUSTER CURL COIFFURE

As distinctive as it is modern, this Cluster Curl Coiffure worn by Miss Margaret Sullavan in "The Shopworn Angel" now at Loew's, sets a new pace in Hollywood Hairstyles. The small ringlets gathered at the top of the crown add a special charm all their own! Our hairstylists have mastered this one down to the last ringlet! Make your appointment now!

(Beauty Salon—Ninth Floor)

STIX, BAER & FULLER

STIX, BAER & FULLER'S
FASHION ALERT GOWN ROOM

PEEPS INTO FALL—

BRINGING YOU DRESSES FROM VOGUE'S JULY 15th ISSUE "FINDS OF THE FORTNIGHT"

—YOU CAN WEAR THEM RIGHT NOW! FRESH FROM THE PARIS MID-SEASON OPENINGS COME THESE HANDSOME BLACK GOWNS IN ADVANCE FALL STYLES! THEY HAVE THE NEW DETAILS THAT ARE PROPHETIC OF WHAT WILL BE SEEN THIS WINTER . . . YET THE DRESSES THEMSELVES ARE COOL ENOUGH TO WEAR HERE AND FOR TRAVEL. WE SHOW ONLY FOUR OF THE NINE "FINDS."



MODIFIED DOLMAN SLEEVE and cartridge pleats conceived by Mainbocher for Fall. Here are both in a black rayon moss crepe, illustrated on figure at right . . $39.95

PLEATS AND LONGER BODICE stressed by Molyneux, and found in this sheer rayon crepe with tiny stitched pleats at the yoke and sleeves, illustrated below $45



VERY HIGH NECKLINE and straight silhouette by Schiaparelli, brought to you in this simple little dress, tucked everywhere but the waist. In black rayon crepe, above, $45

DRAPED APRON FRONT created by Mainbocher on the smartest new dresses. This one done on fine black acetate jersey with a shirred bodice, is sketched at left $25

(Third Floor.)

— you are invited to be one of St. Louis' best-dressed women — by the GOWN ROOM
STIX, BAER & FULLER

KIRKWOOD

MRS. HENRI CHOMEAU of Balmagoun place, and her sons, Bernul, Jerry and David, will leave soon for Ephraim, Wis., to join her mother, Mrs. B. L. Tatman, 221 Way avenue, and her sister, Mrs. J. Spencer Gould, 408 Way avenue, for the rest of the summer. Mr. Gould, who spent last week-end at the resort, has returned home and he and Mr. Chomeau will join their families for the month of August.

Mr. and Mrs. E. F. Berkeley Jones, 519 North Taylor avenue, gave a dinner and opera party Friday evening for Miss Marian Wasson, who will leave tomorrow for New Orleans, where she will sail for the British Honduras, to become the bride of John Veech Matthews. The guests included Mr. and Mrs. Julian C. Harvey Jr, Mr. and Mrs. Marshall Young, Cary Jones and Howard Jones.

Mr. and Mrs. T. R. Mara, 653 Hawbrooke drive, spent last week-end at their cottage at Sugar Tree Club, on the Gasconade River. They had as their guests Mr. and Mrs. Elmer H. Meier, Mr. and Mrs. James L. Ledbetter, Mr. and Mrs. H. E. Kelley Jr., Miss Eleanor Meier, Miss Jane Scholz and Harry Drees.

Miss Beverly Jean Kraus, daughter of Mr. and Mrs. William A. Kraus, 721 North Taylor avenue, has departed for Camp Wabigoniss, at Pequot, Minn., where she will be a counselor. She will be away until Aug. 20.

Mr. and Mrs. Herbert Richardson, who formerly lived in Louisville, Ky., departed recently for their new home in Dayton, O., after spending several days with Mr. and Mrs. Granville Hawken, 418 East Madison avenue. Their son, Herbert Richardson Jr., had been here for three weeks.

Miss Dorothy Wolf and Miss Margaret Wolf, daughters of Mr. and Mrs. Walter L. Wolf of Barberry Lane, departed last week for Hazelhurst, Wis., where they will spend eight weeks at the Joy Camps. Miss Margaret will be a counselor.

Edward Sieber Jr., son of Mr. and Mrs. E. S. Sieber, 400 South Clark avenue, who is a student at Yale University, will return home next week from the East. He attended the Yale University surveying camp and then visited friends.

Miss Nellie Mendham, daughter of Mrs. Joseph R. Mendham, 220 Way avenue, returned last Sunday from Chicago, where she spent a few days.

Mr. and Mrs. Norman L. Gerrish, 903 North Kirkwood road, will return Tuesday from New Orleans where they landed following a West Indies cruise. They were away three weeks.

Mrs. George C. Martin of Ottawa, Ill., is spending several weeks here as the guest of her son-in-law and daughter, Mr. and Mrs. Vernon F. Petersen, 211 West Jewel avenue.

Mr. and Mrs. Ivan G. Melrose, 730 South Geyer road, entertained at a picnic supper at their home Monday night.

Mrs. Marshall McCarthy, 215 East Bodley avenue, accompanied by her daughter, Miss Eleanor, and her nephew, Peter Clarke, spent last week-end in Hyannis, Mass. They will be at their cottage in Harbor Springs, Mich., for the rest of the summer.

Mrs. Charles DeFrance Evans, Balmagoun and South Geyer roads, returned this week from Prophetstown, Ill., where she spent three weeks visiting her parents, Mr. and Mrs. C. W. Fenn.

Mr. and Mrs. I. G. McGaghey, 414 Alice avenue, will return today from Lake Maxinkuckee, Culver, Ind., where they have been the guests of Mr. and Mrs. Charles Whetston of Chicago, Ill., who have been frequent visitors here.

Dr. and Mrs. W. F. O'Malley and their children, 333 North Dickson avenue, are spending the summer at their cottage at Seneca Lake, Geneva, N. Y. They will be away until September.

Mr. and Mrs. John Cerny, Lockwood avenue, and their children, have departed for Point Narrows, Pequot, Minn. They will be gone a month.

Mrs. Nestor W. Riemeier, 122 East Woodbine avenue, was hostess at a luncheon Wednesday for officers of her Eastern Star Chapter. Sixteen guests were present.

Mrs. Robert T. Warner, 201 Edgar road, entertained her sewing club at luncheon Tuesday afternoon.

St. Louisans at Sorority Session.

Several St. Louisans attended Delta Sigma sorority's thirty-second annual convention held in Indianapolis, Ind., last week. They were: Mrs. Hildegarde Wunderlicke, Mrs. S. J. Alexander, Miss Beatrice Beste, Miss Emma Green, Miss Helen Jones, Miss Terrye Kuntzsch, Miss Adele Thym, Miss Winona Wiefregge, Miss Gladys Zellick, Miss Helen Wurmb and Miss Evelyn Schlinkert. Mrs. Wunderlick was the official delegate from Missouri Alpha chapter.

THIS ADV. WORTH 50c ON ADV. WAVES
VERA DIEHL
4573 Gravois RI. 9408
Try Our New
NU-GLOW WAVE
Machine or Wireless $3.50
Reg. $7.50 Value
Pure Oil Used
No Ammonia
Fully Guaranteed
$8.50 Nu-Glow, $4.95
SHAMPOO AND SET 35c
PRE-HEATED OIL WAVES, $3.50
Other Waves $2.00 Up
Have Your Hair Dyed or Bleached by Our Experts

AFTER WEDDING CEREMONY



MR. AND MRS. ROBERTS V. STANARD of Poplar Bluff, Mo., who were married recently at the home of the bride's parents, Mr. and Mrs. J. H. Wolpers of Poplar Bluff. She is the former Miss Margaret Grace Wolpers.

Patriotic Pageant At Macatawa, Mich.

Continued from Page 3.

berg and Mr. Kranenberg of Grand Rapids, and their house guest, Mrs. Dorothy Schmidt of St. Louis, visited Mr. McClung for the Fourth of July holidays.

Mrs. Ada Baker is a recent arrival from St. Louis. She is staying with Mr. and Mrs. von Regenmorter at their cottage.

H. H. Reinhard and his sons, Saunders and Edward H. Reinhard, have taken the Inverlochy cottage for this month. Miss Mary H. Reinhard is with her brother for July. Miss Helen Anne Ryan and Miss Elizabeth Reinhard of St. Louis, and Miss Kate D'Arcy, daughter of Mr. and Mrs. John D'Arcy of Kirkwood, were the guests of the Reinhards last week-end.

Mrs. William Beauchamps of Galesburg, Ill., and her two children, Julia and Ted, have taken the cottage Sky High for the summer. Mrs. Beauchamps is the sister of Mrs. Truman Young of St. Louis.

Mr. and Mrs. Clark Johnston were the guests of Mr. and Mrs. Joseph Mullen last week-end in their cottage, Pine Grove. Mr. Johnston, accompanied by Mr. Mullen, motored back to St. Louis Wednesday, while Mrs. Johnston went to Douglas, Mich., to stay at Mrs. George W. Hellmuth's cottage. Mrs. Johnston was joined Thursday by Mrs. Frank Peckham and her daughter, Mary Sue. They left Douglas Friday and motored to Pentwater. On the way they stopped at Macatawa, where Mrs. Mullen entertained at luncheon in their honor.

Miss Harriet Kingsland Robbins, who is the guest of Miss Florence Martindale at the Martindale cottage, accompanied by her hostess, spent last week-end at the Martindale winter home in Lansing, Mich.

Mrs. Lawrence Kingsland arrived last Thursday to open her cottage on the beach. Mrs. Kingsland's daughter, Mrs. Christian Pieper, with her young daughter, accompanied her to Macatawa.

Castle Park, Mich.

INTEREST this week at Castle Park centers around the tennis tournament which started Thursday. Only men's singles and doubles are played at this time. Entries from all the nearby resorts are making the tournament an outstanding event of the season. Joseph Mullen Jr. of St. Louis, who was the runner-up last year, has entered this season.

Mr. and Mrs. L. A. Ramsey of Clayton, with their son, Bob, arrived last Saturday. Mr. Ramsey returned home Tuesday, but will be here later in the season.

Roy J. Noble, who was with his family at their cottage over the Fourth, returned to St. Louis Tuesday.

Student Nurses' Association.

The Washington University Student Nurses' Association will sponsor a dance outing Tuesday night on the Steamer President. Arrangements are in charge of Mrs. A. A. Hanicke.

St. Louisans Arrive At Charlevoix, Mich.

Continued from Page 3.

which was damaged by fire. Miss Olin is supervising the rebuilding, which will be completed later in the month, when she will return to her own cottage for the rest of the season. Her father, John M. Olin of Alton, visited her over the Fourth of July.

Mrs. Edward M. Beach opened her cottage on the park early in June and will remain until fall. She is expecting her daughter, Mrs. Carl Gray, with her family to visit her.

Mrs. John Wallace Fristoe arrived from St. Louis June 15, to occupy her home on Round Lake until early in September.

Mrs. George Rassieur and her daughters, Miss Mary Carolyn and Miss Joan, arrived by motor June 20, and will occupy their cottage on the North Side for the season. Mr. Rassieur will join them later.

Mr. and Mrs. Gordon Geilfus of Scarsdale, N. Y., arrived early in June and will spend the season in her cottage on the second terrace. She will have her sister, Mrs. Harold Wallis with her family, as guests during August. Mrs. Geilfus was formerly Miss Doris O'Neil of St. Louis.

Wequetonsing, Mich.

LITTLE TRAVERSE BAY, bordering the Wequetonsing shores, is filled with many new boats. The yachts are all ready for the opening of the season's races which will begin Saturday and continue until Sept. 1.

Mr. and Mrs. Arthur Garrison arrived early in June and have their granddaughter, Frances Garrison, visiting them for the summer.

Mr. and Mrs. W. G. Battle, accompanied by her daughter, Mrs. James Roseborough Bemis of Prescott, Ark., and her daughter, Lucy Catherine, are in their cottage to remain until fall.

Mr. and Mrs. Frank O. Watts are at their cottage on the bay and have their granddaughter, Helen Moore, with them for the summer. Their daughter and son-in-law, Mr. and Mrs. Gentry Shelton, with their two children, will arrive this week to remain for the season.

Mr. and Mrs. Sidney Maestre are in their new home which they purchased last week. The house faces Little Traverse Bay.

Mr. and Mrs. Oliver Clifford and Mr. and Mrs. Samuel McCluney are back in their cottages and will entertain members of their families.

Miss Mary Scudder Bond has arrived from St. Louis and has opened her home on the shore of Lake Michigan just north of Harbor Point for the season.

California-Bound.

Miss Mary Edna Barrett, daughter of Judge and Mrs. Peter Barrett, 4 Crestwood drive, Clayton, left a few days ago with a party of friends to visit San Francisco and Los Angeles.

FLORIDEAN
PALM OIL WAVE $2
Lovely, natural, long-lasting wave.
IMPERIAL PUSH-UP WAVE $1.50
ARISTOCRAT WAVE — All that the name implies, a fine luxurious Wave. Latest 1938 styles $3.50
SHAMPOO AND SET 25c With Ad
ST. LOUIS BEAUTY SHOP
5879 EASTON EVergreen 9721

ST. CHARLES ITEMS

A THREE days' medal golf tournament for men of the St. Charles Country Club was held on the club links last week-end. The winners: Championship class, first, Robert Singmaster of Ferguson; second, Theodore Willbrand Jr., and third, William Crutchfield Jr.; Class A, first, L. Wilmes; second, L. Humberg and third, Dr. Eugene J. Canty; Class B, first, Norman Mendenhall; second, Owen Farrington, and third, Herman Willbrand; Class C, first, Ralph G. Nichols; second, Thomas B. Craghead, and third, David Weil.

The Wednesday Contract Bridge Club went to St. Albans for luncheon Wednesday and played bridge afterward. Guests of the club were Miss Berenice Rauch and Miss Celeste Rauch, a former member who is here from Phoenix, Ariz., visiting her parents, Mr. and Mrs. J. F. Rauch, 505 Jefferson street.

A reunion of the Schnedler family has been held here the last few weeks. The Rev. and Mrs. W. J. Schnedler of Tacoma, Wash., and their two daughters, Mary Elinor and Martha Jean, and the Rev. and Mrs. Arthur Arndt of Wharton, Tex., their four sons, Arthur Jr., Charles Edward, James and William and their three daughters, Margaret, Lois and Mary Beth, left Wednesday after a three-week stay with Mr. and Mrs. Robert E. Schnedler, 229 North Kingshighway, Mr. and Mrs. Edward Schnedler, 913 Madison street, Mr. and Mrs. Martin Schierding, 731 Washington street, and Mr. and Mrs. Paul Arndt, 721 Monroe street. For the last week of the visitors' stay, Prof. and Mrs. Erwin Schnedler of Fort Wayne, Ind., joined their relatives, visiting at the various homes with their three children, Paul, Hildegard and Albert.

Mr. and Mrs. William Eddy of Cincinnati returned home Monday after visiting Mrs. Eddy's grandparents, Mr. and Mrs. Oliver Link, Tenth and Jefferson streets.

A miscellaneous bridal shower was given in honor of Mrs. Woodrow Wilson by Mrs. Joseph Jenkins Jr. and Mrs. Maurice Wilson Thursday evening, June 30. Sixteen guests were entertained.

Miss Mary Meyer, 128 North Sixth street, spent last week-end in Columbia, Mo., where she attended the wedding of a University of Missouri classmate and sorority sister, Miss Dorothy Harmon. Her father was here from New York several days. He visited his daughters, Mary and Gloria, and his father, Ed L. Meyer, 128 North Sixth street.

Mrs. Henry F. Oelze, 1045 Kingshighway, is spending several weeks in New York visiting relatives.

Mrs. Georgie E. Calvin of Vinita, Ok., is here as a guest of several friends and relatives.

Miss Cornelia Achelpohl of Denver is visiting her mother, Mrs. Minnie Achelpohl, 525 South Sixth street.

Mrs. L. L. Burke of Aurora, Ill., is visiting her daughter, Mrs. Austin Fox, Ninth and Monroe streets. Mr. and Mrs. Fox recently returned from their summer home at Sturgeon Bay, Wis. On their return trip they stopped at Aurora, Mrs. Burke and their twin nieces, Lisbeth and Louise, accompanying them home.

Mrs. George Karrenbrock, 912 South Fourth street, and her daughter, Viola, and sister, Miss Edna Hoefner, are on a several weeks' trip, going by motor to Hastings, Neb., to visit relatives.

Miss Jean Denker, daughter of Mr. and Mrs. Oliver E. Denker, 712 Jefferson street, and Miss Helen Joyce and Miss Tiny Goldschmidt of St. Louis will return tomorrow from a two weeks' trip with an aunt of Miss Joyce and Miss Goldschmidt at a resort on the Big River.

Mr. and Mrs. David Becker and three children, Myron, Marion and Jane, have returned to their home in Chicago after a three weeks' stay with Mrs. Becker's parents, the Rev. and Mrs. Julius Hess, 809 Washington street.

Stephen Blackhurst, 911 Kingshighway, superintendent of schools, is taking special work at the University of Missouri.

Mr. and Mrs. Sam Morgan, 730 Clark street, spent last week-end at Chillicothe, Mo., attending an encampment of the Veterans of Foreign Wars

Mr and Mrs. Joseph Marheineke, 412 North Kingshighway, with their son, John, left Tuesday on a motor trip to Saratoga, N. Y. They will visit their daughters, Anna May and Kathleen, who are in a convent.

Mrs. Teresa Heimer, who has been visiting Mr. and Mrs. Joseph Stoltz, 1025 West Jefferson street, left early in the week for her home in Lexington, Mo., stopping en route to visit friends at St. Peters, Mo.

Miss Lillian Hays, 117 North Third street, is making a trip to Carlsbad Caverns in New Mexico and to Mexico. On her way she stopped to visit her aunts, Mrs. Wheeler Castlio and Miss Iantha Castlio, at El Paso, Tex.

James Yates, son of Mr. and Mrs. H. H. Yates, 303 North Third street, is spending part of the summer with an aunt in Denver.

The St. Joseph Hospital Auxiliary held its last meeting of the summer Friday afternoon. Reports covering the year's achievements were made.

The St. Charles Assembly of Rainbow Girls, accompanied by Mrs. A. H. Schroer, adviser, was entertained at a party given by the St. Louis Assembly in St. Louis Thursday night.

Dr. and Mrs. Robert Jansen and their daughter, Patricia, and Miss Violet Jo Neubeiser of Kansas City, Mo., spent the holidays with Mrs. Georgia Alexander, Clark street.

Plans are being made for the hospital bazar, a charitable event conducted by various societies here every year. The bazar is set for Aug. 23 and 24.

Miss Velda Wagner of Lindenwood College is spending a week visiting her parents, Mr. and Mrs. Louis A. Wagner, at Wyoming, Ill.

Mr. and Mrs. Earl Spreckelmeyer of Kirksville, Mo., are on a two weeks' visit at the home of the former's parents, Mr. and Mrs. William H. Spreckelmeyer, 1103 South Main street.

Miss Mary Helen Hoelscher, daughter of Mr. and Mrs. Harry Hoelscher, 320 North Kingshighway, has returned home after a two weeks' visit with relatives in Chicago.

Mr. and Mrs. Bernard A. Kuhlmann, 411 South Second street, and daughter, Germaine, and Miss Jeanette Zeisler, have returned from Chicago after attending the wedding of Miss Margaret Schmidt.

Mrs. Hugo Telgemeier of Louisville, Ky., has been a guest of Mr. and Mrs. Edward Sample, who live near St. Charles.

An installation of officers of the Women of the Moose was held at Moose Hall. The graduate regent, Amanda Hahn, was installing officer, and Mrs. Adalia Lane the installing guide, these two being assisted by chapter escorts. The following officers were conducted into office: Senior regent, Mrs. Henry Oelze; graduate regent, Mrs. Antonette Borgmeyer; junior regent, Mrs. Susie Gose; chaplain, Mrs. Margaret Paule; recorder, Mrs. Anna Remer; treasurer, Mrs. Rose Huff; graduate guide, Mrs. Anna Sheets; assistant guide, Mrs. Florence Huffstutter; sentinel, Mrs. Adalia Lane, and argus, Mrs. Edith Pund.

Priced for Savings!
THE PRESCRIBED PERMANENT—OUR
SUNGLO-WAVE
Is Your Hair Acid—Alkaline—Neutral? We'll give your hair a test to determine its needs. Then under expert supervision your hair will receive the correct treatment. There's no guesswork. The oil lotion is added, assuring the perfect wave.
$3.85 Complete
OZAN OIL WAVE Croquignole Push-Up
Machine or Machineless $3.50 Wave. Comp. $1.50
Vegetable Oil Bath Wave
Granadas $2.50 Complete
THIS AD WORTH 50c ON ANY ADV. PERMANENT OVER $1.50
214 N. 6TH ST., ROOM 223, GA. 6251
2900 Henrietta PRospect 9367 4539 Gravois Riverside 9536

Dorothy Heeley Is Wed To Raymond J. Canda

THE wedding of Miss Dorothy Mae Heeley, daughter of Mr. and Mrs. Albert Heeley, 5007 Sutherland avenue, and Raymond J. Canda, son of Mrs. Katherine Canda, 3944 De Tonty street, took place at St. Peter's Memorial Church, Thursday evening, June 30, at 6:30 o'clock. The Rev. Charles W. Tadlock officiated.

Mrs. Raymond Hunter was matron of honor and Miss Lois Beitler was bridesmaid. Hernert Humpertz was best man for Mr. Canda, and Walter Jeffries was groomsman. Ushers were Raymond Hunter and William Gillen.

Mr. Heeley gave his daughter in marriage. She wore a gown of white lace over satin, made on close-fitting lines, with a long rain. A coronet of orange blossoms held the fingertip veil in place and the bridal bouquet was of white larkspur. The matron of honor and the bridesmaid were in frocks of dusty pink net trimmed with touches of navy blue. They carried bouquets of garden flowers. Mrs. Heeley's gown was of pale blue lace and Mrs. Canda wore powder blue lace.

Mr. Canda and his bride will reside at the home of her parents.

On North Cape Cruise.

Mrs. Louis R. Masek of 7018 Delmar boulevard, and her son, L. Richard Jr., are on a North Cape cruise this summer. They sailed June 29 and will visit Iceland, Norway, Sweden, Finland, Denmark and come south to Germany and England. They will return Aug. 22 in time to spend a few days with another son, George, who is in school at Marion, Mass., and will go to Maine for the rest of the summer.

Juanita Roberts Is Wed To A. L. McGuire Jr.

MISS JUANITA ROBERTS, daughter of Mr. and Mrs. Thomas E. Roberts, of Barrett Station road, Kirkwood, became the bride of Arthur Lee McGuire Jr., son of Capt. and Mrs. Arthur L. McGuire, 3906 Lindell boulevard, Saturday, July 2, at the Third Baptist Church, with the Rev. Dr. C. Oscar Johnson officiating. The ceremony took place at 5:30 in the afternoon before an altar covered with spring flowers against palms and ferns.

The bride was given in marriage by her father. Her gown was made with a white net skirt and lace bodice with a Queen Anne collar. The long veil was secured by a Juliet cap of seed pearls. The bridal bouquet was of lillies of the valley and white roses. Miss Ileen McGuire, sister of the bridegroom and maid of honor, wore pink net and carried pink tea roses. The bridesmaids, Miss Virginia Julius and Miss Junita Hudgins, were in rose and aqua blue net. They carried yellow tea roses. The attendants wore short veils, matching their gowns, held in place by clusters of flowers. The bridegroom was attended by Noel D. McCullough as best man, and Robert B. McClellan, Byron Whiteside and Clark Kirkpatrick as ushers. Miss Esther Gorman sang preceding the ceremony.

A dinner for the bridal party was given at the Candle Light House. A reception followed at the new home of the bride and bridegroom in Kirkwood.

Murphy-Scherrer Wedding Solemized

THE rectory of St. Louis Cathedral was the scene of the wedding Friday afternoon at 5:30 o'clock of Miss Anne Thierry Scherrer, daughter of Mr. and Mrs. John Scherrer, 368 North Taylor avenue, and Francis Burt Murphy of Fort Worth, Tex. The Rev. Charles Helmsing officiated, assisted by the Rev. Alphonse M. Schwitalla, S. J.

Mrs. Charles Phillip Scherrer was matron of honor for her sister-in-law, and Charles Scherrer was best man.

The bridegroom is the son of Mrs. Francis Burt Murphy of Fort Worth.

After a wedding supper at Candle-Light House, the pair departed for Fort Worth, where they will live.

The bride, who wore a simple white costume with a corsage of gardenias for her marriage, is a graduate of Sacred Heart Academy and a former student at the St. Louis School of Fine Arts, Washington University. Mr. Murphy attended Kemper Military Academy at Boonville, Mo., and college in the South.

Mrs. Beatrice Glades Honored at Parties

MRS. BEATRICE DANIELS GLADES and her mother, Mrs. D. C. Daniels, 4216 North Newstead avenue, will sail July 20 on the Queen Mary for a visit in England, Ireland, Scotland and Wales. They will return in the fall.

Mrs. Glades was guest of honor at a bon voyage garden party given Wednesday evening by Miss Gladys Cupples Mourton, daughter of Mrs. Blanche Mourton, 7443 Arlington drive, Richmond Heights. The table decorations were American and English flags centered about a model ship. Mrs. Glades was also entertained by Mrs. Collins Glades, 7200 Wise avenue, and by the Young People's Group of the Hyde Park Congregation Church.

Card Party.

A benefit card party will be given for Joseph's Deaf Mute Institute, Saturday afternoon at 2 o'clock, at the institute, on Walton road, between Delmar and Page boulevards. A chicken supper will be served from 5 to 8 o'clock.

LADIES, LOOK!
The New Scissor Hair Cut gives you a Permanent Wave — $1
Try the 5-Minute Olive Oil Wave — $1.50
Duchesse Wave — $3.00
Marcel Wave — $2.00
Princess — $5.00 Zotos — $10.00
EXPERT OPERATORS
SATISFACTION GUARANTEED
Beauty Culture — Full Course — $95.00
MARY T. BENDER
4291-93 OLIVE ST. FR. 3680
OPEN EVENINGS

ALWAYS COOL & COMFORTABLE—THIS SHOP AIR CONDITIONED
Machine or Machineless OIL WAVE $1.50
You Must Bring This Adv. for These Special Prices
Shampoo & Set 25c 9 to 12 Tues. to Fri. Inc.
Haircutting by Mr. Howle, the Mgr. 25c Tues. to Fri. $1.50
CLAIROL Inc.
GORNEY'S BEAUTY SHOP IN KRESGE'S 25c to $1.00 STORE
516 WASHINGTON . . . CE. 1439

It's THE Permanent for Summer!
MAR-CELE'S "PESONALITY" PERMANENT
MACHINE OR MACHINELESS $2.50 Comp.
Styled especially for Summer—wear and to your individual personality. With lots of fringe ends, shampoo, set and trim
Luster Oil WAVE That gives life and luster to the hair $1.95
Hollywood Push-Up A soft, lovely, natural-looking Wave that is ideal for Swimming and Summer sports $3.50
Open 8 to 8—No Appointment Necessary
Mar-cele BEAUTY SALON
515 Locust St. CEntral 0515

Suggest to your agent that he keep your vacant property advertised in the Post-Dispatch, where tenants are secured quickly and economically.

SAVE $3
A GENUINE CROQUIGNOLE PERMANENT
$4 VALUE
With double shampoo, set with many ringlets.
Tonique shampoo and fingerwave 35c
$1
Our $6.50 Machineless—Complete $3.50
Our $5 oil of Palm—Complete $2.00
Expert Operators Only; Not a School
Cutler's BEAUTY SHOP
5TH FLOOR EQUITABLE BLDG. GI 2 LOCUST GA 0089

Include the POST-DISPATCH in Your Vacation Plans



During your vacation this Summer of course you'll want to keep informed on what is happening in the world.

You'll enjoy reading the sports news . . . keeping up with the developments in your favorite comic strips . . . following the interesting features in the Daily Magazine.

Your carrier or dealer will be glad to arrange for vacation mailings. Or telephone MAin 1111, Circulation Department, or use the order form.

St. Louis Post-Dispatch,
Circulation Dept.
Please mail the Post-Dispatch:
☐ Daily & Sun. ☐ Daily Only ☐ Sun. Only
Beginning _____ (Date)
Until _____ (Date)
To _____ (Name)
Address _____
Town _____ State _____
Bill me at the following address:
Name _____
Street Number _____
City _____ State _____

Weddings and Engagements

Douglas-Rapp

MRS. EMMA W. RAPP, 1472 Stewart place, announced the engagement of her daughter, Miss Lucile Rapp, and Bradley C. Douglas at a luncheon at the Park Plaza yesterday. Mr. Douglas is the son of Mr. and Mrs. J. C. Douglas of Fulton, Mo.

Miss Rapp is a graduate of the University of Illinois and a member of Kappa Chapter of Alpha Xi Delta sorority. Her fiance attended Westminster College at Fulton and was later graduated from the University of Missouri. He is a member Pi Tau Sigma honorary engineering fraternity.

No date has been set for the wedding.

Wellman-Happel

The marriage of Miss Josephine Happel, daughter of Mr. and Mrs. Joseph Happel, 5330 Lansdowne avenue, and Marion Edwin Wellman took place at the Happel home at 4 o'clock Friday afternoon, July 1. The bridegroom's mother is Mrs. Mary Wellman of Danville, Ill., and his father, C. E. Wellman of Highland Park, Mich.

Miss Hortense "Hartkopf was bridesmaid and Harold Mayol of Springfield, Ill., best man.

Fifty guests were entertained at a reception after the ceremony. The pair will live here on their return from a honeymoon through Michigan and Canada.

Mr. Wellman attended DePauw University at Greencastle, Ind.

Crecelius-Plaisted

The engagement of Miss Virginia Mare Plaisted, daughter of Mr. and Mrs. Harry E. Plaisted of Mehlville, and Melvin H. Crecelius was announced Saturday, July 2, on informal notes mailed to friends and relatives. The bridegroom-elect is the son of Mr. and Mrs. Samuel Crecelius of Buckley road, Lemay.

The wedding is planned for September.

Carroll-Robey

Miss Mary Catherine Robey, daughter of Mrs. William A. Robey, 211 Scanlan avenue, and John Carroll were married Wednesday morning at 9 o'clock at St. Louis Cathedral by the Rev. Nicholas Brinkman.

Mrs. Godfrey Spreck, sister of the bride, was matron of honor and James Carroll, brother of the bridegroom, was best man. Mr. Carroll's mother is Mrs. Thomas Carroll of 115 Northland avenue.

After the ceremony a wedding breakfast was served at the Forest Park Hotel. The pair departed in the afternoon on a wedding trip.

Heffan-Meyer

Mr. and Mrs. Harry Meyer, 5411 Delmore avenue, announce the engagement of their daughter, Miss Adele and Martin Steffan. The bridegroom-elect is the son of Mrs. and Mrs. George Steffan, 5761 Nekia avenue. The wedding date has not been set.

Veillard-Norris

Mr. and Mrs. J. Walter Norris, Du Quoin, Ill., have mailed invitations for the wedding of their daughter, Miss Beulah Edna Norris, and Paul George Veillard, son of Mrs. Lewis Veillard, 4827 Anderson avenue. The ceremony will take place, Saturday, July 30, at 8 o'clock in the evening at Friedens Evangelical Church here with the Rev. Paul Press, pastor, officiating. A reception will be held afterward at Bevo Mill. The pair will be here following a wedding trip. Miss Norris lives at 3968 Labadie avenue. Mr. Veillard attended the University of Missouri.

Osherow-Engel

The engagement of Miss Bernice Engel, daughter of Mr. and Mrs. Jacob L. Engel, 5847 Pershing avenue, and Morris G. Osherow is announced. Mr. Osherow is the son of Mr. and Mrs. Harry Osherow, 8 Westgate avenue.

Gentrup-Thompson

Miss Martha Thompson, daughter of Mr. and Mrs. Henry Thompson, 7121 Morganford road, became the bride of Joseph Gentrup Saturday morning, July 2, at 8 o'clock at St. George's church. The Rev. Joseph Seibel performed the service which was followed by a reception in the church hall afterward.

The bridegroom is the son of Mrs. Ralph Kelley, 2202 Southwelfth street, and John Arthur Gentrup.

The pair is living at 7121 Morganford road.

Harris-Markenson

Mr. and Mrs. G. A. Markenson, 3936 Kensington avenue, announce the engagement of their daughter, Miss Rose, and Harry Harris, 72[illegible] Delmar avenue.

Gave Family Reunion.

Mr. and Mrs. Otto A. Engel, [illegible] Marshall place, Webster Groves, had a family reunion last week-end at their cottage on the Meramec river. Among the guests were Mrs. Engel's brother and sister-in-law, Mr. and Mrs. A. J. Spann of Denver, Colo., and their children.

Entertaining Guests.

Miss Ruth Natalie Feigenbaum, daughter of Mr. and Mrs. J. Feigenbaum, 516 Purdue avenue, is entertaining Miss Sarah Schuck and Miss Ruth Gaylor. The three young women are at the Feigenbaum country place near Bernie, Mo.

St. Louisan to Go North.

Mrs. Silverstein Davis of [illegible] Lansdowne Hotel will leave today for the north to be gone until September. She will divide her time between Minnesota and Canada.

atrice Glades onored at Parties

BEATRICE DANIELS
CS and her mother, Mrs.
aniels, 4216 North New-
e, will sail July 20 on
Mary for a visit in En-
nd, Scotland and Wales,
eturn in the fall.
ies was guest of honor
voyage garden party
nesday evening by Miss
ples Mourton, daughter
nche Mourton, 7443 Ar-
ve, Richmond Heights.
decorations were Ameri-
English flags centered
odel ship. Mrs. Glades
ntertained by Mrs. Col-
, 7200 Wise avenue, and
ung People's Group of
Park Congregation

Card Party.

card party will be given
's Deaf Mute Institute,
fternoon at 2 o'clock, at
te, on Walton road, be-
nar and Page boulevards.
supper will be served
8 o'clock.


PETER PAN'S
ves & Ringlets
ERMANENT for
er — Swimming
TO HANDLE
S TO 9 MONTHS $3
SFUL ON FINE
ICULT HAIR
VALUE Complete
$3.75 | VITAMIN F PERMANENT $5 $10 VALUE
NELESS PERMANENTS
painless. Natural looking.
ing,
handle. $3-$3.50-$5
QUIGNOLE WAVES
ammonia
cess — $2 & $3
PETER PAN
Beauty Shoppes
own) 756 CENTURY BLDG.
313 N. 9th St. GA. 6081
End) 1127 N. UNION BLVD.
FO. 1210 RO. 9593
OPEN EVENINGS
PATCH
Plans

ly ☐ Sun. Only
ate
ate

Weddings and Engagements

Douglas-Rapp

RS. EMMA W. RAPP, 1472 Stewart place, announced the engagement of her daughter, ss Lucile Rapp, and Bradley C. uglas at a luncheon at the Park ub yesterday. Mr. Douglas is the n of Mr. and Mrs. J. C. Douglas Fulton, Mo.

Miss Rapp is a graduate of the niversity of Illinois and a mem- r of Kappa Chapter of Alpha Xi lta sorority. Her fiance attend- Westminster College at Fulton d was later graduated from the niversity of Missouri. He is a mber Pi Tau Sigma honorary gineering fraternity.

o date has been set for the dding.

Wellman-Happel

The marriage of Miss Josephine appel, daughter of Mr. and Mrs. seph Happel, 5330 Lansdowne venue, and Marion Edwin Well- an took place at the Happel home 4 o'clock Friday afternoon, July The bridegroom's mother is Mrs. ry Wellman of Danville, Ill., and father, C. E. Wellman of High- d Park, Mich.

Miss Hortense Hartkopf was desmaid and Harold Mayol of ringfield, Ill., best man.

Fifty guests were entertained at reception after the ceremony. The ir will live here on their return m a honeymoon through Mich- an and Canada.

Mr. Wellman attended DePauw niversity at Greencastle, Ind.

Crecelius-Plaisted

The engagement of Miss Virginia ure Plaisted, daughter of Mr. and rs. Harry E. Plaisted of Mehlville, d Melvin H. Crecelius was an- unced Saturday, July 2, on in- rmal notes mailed to friends and latives. The bridegroom-elect is e son of Mr. and Mrs. Samuel ecelius of Buckley road, Lemay. The wedding is planned for Sep- mber.

Carroll-Robey

Miss Mary Catherine Robey, ughter of Mrs. William A. Robey, 11 Scanlan avenue, and John Car- ll were married Wednesday morn- g at 9 o'clock at St. Louis Cathe- al by the Rev. Nicholas Brink- an.

Mrs. Godfrey Spreck, sister of e bride, was matron of honor and mes Carroll, brother of the bride- om, was best man. Mr. Carroll's ther is Mrs. Thomas Carroll, 5 Northland avenue.

After the ceremony a wedding eakfast was served at the Forest rk Hotel. The pair departed in e afternoon on a wedding trip.

Steffan-Meyer

Mr. and Mrs. Harry Meyer, 5411 lmore avenue, announce the en- gement of their daughter, Miss dele and Martin Steffan. The ridegroom-elect is the son of Mr. d Mrs. George Steffan, 5767 hekla avenue. The wedding date s not been set.

Veillard-Norris

Mr. and Mrs. J. Walter Norris Du Quoin, Ill., have mailed invi- tions for the wedding of their ughter, Miss Beulah Edna Norris d Paul George Veillard, son of rs. Lewis Veillard, 4827 Anderson venue. The ceremony will take ace, Saturday, July 30, at 8 clock in the evening at Frieden's vangelical Church here with the ev. Paul Press, pastor, officiating. A reception will be held after- rd at Bevo Mill. The pair will e here following a wedding trip. Miss Norris lives at 3968 Laba- avenue. Mr. Veillard attended University of Missouri.

Osherow-Engel

The engagement of Miss Bernice ngel, daughter of Mr. and Mrs. acob L. Engel, 5847 Pershing ave- ue, and Morris G. Osherow is an- unced. Mr. Osherow is the son of r. and Mrs. Harry Osherow, 800 astgate avenue.

Centrup-Thompson

Miss Martha Thompson, daugh- r of Mr. and Mrs. Henry C. hompson, 7121 Morganford road, ecame the bride of Joseph A. entrup Saturday morning, June at 8 o'clock at St. George's hurch. The Rev. Joseph Seibert erformed the service which was llowed by a reception in the hurch hall afterward.

The bridegroom is the son of rs. Ralph Kelley, 2202 South welfth street, and John Arthur entrup.

The pair is living at 7121 Morgan- rd road.

Harris-Markenson

Mr. and Mrs. G. A. Markenson, 96 Kensington avenue, announce e engagement of their daughter, ss Rose, and Harry Harris, 7225 lane avenue.

Gave Family Reunion.

Mr. and Mrs. Otto A. Engel, 24 arshall place, Webster Groves, had family reunion last week-end at eir cottage on the Meramec iver. Among the guests were rs. Engel's brother and sister-in- w, Mr. and Mrs. A. J. Spann of enver, Colo., and their children.

Entertaining Guests.

Miss Ruth Natalie Feigenbaum, aughter of Mr. and Mrs. J. M. eigenbaum, 516 Purdue avenue, is ntertaining Miss Sarah Schucart d Miss Ruth Gaylor. The three oung women are at the Feigen- um country place near Berry- an, Mo.

St. Louisan to Go North.

Mrs. Silverstein Davis of the anacome Hotel will leave today r the north to be gone until Sep- mber. She will divide her time etween Minnesota and Canada.

J. C. Tobin to Give Dinner Party After Benefit Ball Game

AROUND of social activities and gatherings will mark the twenty-fourth annual tuberculosis day celebration Wednesday, after the Cardinal-Boston ball game in the afternoon at Sportsman's park.

Among those who have accepted invitations of the Tuberculosis Society to attend the mid-summer charity program include Gov. Lloyd C. Stark, Senator and Mrs. Bennett Champ Clark, Archbishop John J. Glennon, Mayor Bernard F. Dickmann, Dr. James Stewart of Jefferson City, president of the Missouri Tuberculosis Association, and Dr. Robinson Bosworth of Springfield, Ill., president of the Illinois Tuberculosis Association.

John C. Tobin, chairman of the men's baseball committee, will entertain out-of-town guests and friends at a dinner party at Bellerive Country Club after the game. Among the guests will be Gov. Stark, Senator and Mrs. Clark, Mayor Dickmann, Mrs. Clara Allen, Mr. and Mrs. Roscoe Hobbs, Mr. and Mrs. Thomas N. Dysart, Mr. and Mrs. J. S. Penney, Mr. and Mrs. George Hanaway, Mr. and Mrs. N. W. Brickey, Mr. and Mrs. E. E. Pershall and Mr. and Mrs. Sam Breadon.

Many of the 160 young women who will distribute souvenir educational programs at the charity ball game Wednesday will attend informal luncheons preceding the festivities. Twenty St. Louis matrons have organized teams of eight girls each to sell programs at the ball park. The girls will complete for individual and team prizes for sales.

Mrs. M. A. Goldstein, 1141 Hampton Park Drive, has directed this phase of the celebration as chairman of the women's baseball committee, assisted by Mrs. Crawford Duncan, Mrs. William Dee Becker, Mrs. Arthur Lieber, and Mrs. J. M. Michaels.

Many St. Louisans will give box parties at the ball game. Among those who have reserved boxes are: Richard C. Muckerman, J. G. Taylor Spink, R. E. Grounds, James Prendergast, James H. Ryan, Mrs. C. Marquard Forster, Dr. William W. Graves, John T. McCarthy, Nancy Lambe, Dr. James Stewart, Dr. W. H. Luedde, A. G. Wackenheim, Dr. W. B. Taylor, J. H. Eberle, Arthur W. Thompson, Dr. James L. Mudd, A. B. Ewing, James R. Kearney, Arnold Stifel, Dr. Paul J. Zentay.

Clarence H. Howard Jr., Dr. William B. Spotts, Mrs. Kate M. Gross, John A. Love, Mark C. Steinberg, Briggs A. Hoffman, A. O. Wilson, Frederick Nussbaum, Mrs. Newton R. Wilson, John B. Edwards, Dr. H. I. Spector, Walter J. Biver, Robert D. Turner, Edgar L. Roy, Clem F. Storckman, Dr. L. R. Main, H. D. McBride, Raymond Booth, Albert H. Hoppe, Ashley V. Black, W. C. Ayer.

Charles Tunze, Edward Hirth, Mrs. Paul Brown, John L. Roemer, W. F. Gephart, Leo Luehrman, Julian Simon, William D. McManus, I. Archshoefer, John R. Green, F. V. Hammar, D. F. Brauer, W. B. Schulte, F. G. Burgess, Dr. Eugene Kiefer, Mrs. David Gardner, Wm. F. Schulte, Spencer T. Olin, Mrs. V. J. Lowenstein, S. M. Dolan, Mrs. H. Galle, Miss Antoinette L. Winter and H. J. Pfeifer.

TO BECOME EPISCOPAL PRIEST

The Rev. Ralph D. Bonacker to Be Ordained Tomorrow.

The Rev. Ralph D. Bonacker will be ordained to the priesthood of the Protestant Episcopal Church at services at Christ Church Cathedral tomorrow morning at 10 o'clock, conducted by Bishop Scarlett.

Now a deacon, he is assistant at St. Paul's Church, Hyde Park, Ill., and is the son of Mr. and Mrs. D. A. Bonacker, 3638 Dunnica street.

To Spend Month in North.

Miss Julia and Claude Funkhauser, daughter and son of Mrs. Claude Funkhauser, 2015 Francis street, will arrive this week at Grand View Lodge on Gull Lake near Brainard, Minn. They will spend a month at the resort.

Phi Sigma Sigma Rush Tea.

Omega chapter of Phi Sigma Sigma, at the University of Missouri, will entertain this afternoon from 2:30 to 5 o'clock at a rush tea at the home of Miss Ruth Shear, 7274 Lindell boulevard.

FOUR HISTORIC SITES IN CITY GET MARKERS

Brandt Mansion, Dimmick Rifle Shop and Slave Mart Among Them.

Temporary markers for four more historic sites in St. Louis have been erected by the Historic Sites Committee of the Young Men's Division of the Chamber of Commerce, it was announced yesterday by Dr. E. A. Hotfelder, committee chairman.

They mark the sites of the old Territorial Bank of St. Louis, 214 South Main street; the Brant mansion, headquarters of Gen. John C. Fremont in 1861, southwest corner of Eighth street and Chouteau avenue; the H. E. Dimick & Co. rifle factory, 115 North Main street, and the Lynch Slave Market, Broadway and Clark avenue.

It was the failure in 1816 of the Territorial Bank, established three year before by the Territorial Legislature, that caused Moses Austin, one of its founders, to go to Texas and plan its colonization. His plan was carried out by his son, Stephen Fuller Austin, "the father of Texas," for whom the State capital is named. Moses Austin was buried at Potosi, Mo., which he founded. Town officials recently refused to permit the removal of his body for burial in the Texas State Cemetery.

Elaborate headquarters were established at the Brant mansion for Gen. Fremont when he came to St. Louis on July 26, 1861, shortly after he was named commander of the Western division of the United States army. He remained in St. Louis until November of that year.

So well known were the Dimick firearms that frontier literature frequently makes use of "Dimick" as a synonym for rifle. Dimick rifles were prized in the days of prairie schooners. The shop was operated from 1849 to 1873.

The Lynch Slave Market, at the place now occupied by the Meyer Bros. Drug Co., was the scene of Great activity until it was taken over by military authorities in 1861 for a temporary military prison.

TWO ON WAY TO NEW ORLEANS

Men in Boat Expect to Arrive in 18 Days.

Maurice Suhre, an assistant engineer with the Missouri Public Service Commission, and Verne Galbraith, an insurance salesman, left St. Louis yesterday in a converted motorboat, which they will attempt to sail down the Mississippi River to New Orleans in 18 days.

The pair carried a five-day food supply and they plan to sleep in the boat. Stops are scheduled at Cape Girardeau, Blytheville, Ark., and Memphis, Tenn., to replenish supplies.

$193,500 U. S. GRANT IS MADE TO ST. LOUIS

Public Works Allotment for Buildings at Koch Hospital and Training.

The first grant to the city under the new Federal public works fund —$193,500 for structures at Koch Hospital and St. Louis Training School for the Feeble Minded—was announced yesterday. Notice of the allotment was received from the P W A by President Baxter L. Brown of the Board of Public Service.

It was planned to start construction in about three months and to have the buildings completed about a year from now.

For Koch Hospital, the municipal institution for the tubercular, south of Jefferson Barracks, there will be two wings of three stories each added to an employes' dormitory at a cost of $250,000. The hospital has 138 employes.

At the training school, on Bellefontaine road in Northern St. Louis County, an additonal two-story bulding for patients, with 41-bed capacity, will be erected.

The difference between the grant and the total cost will be paid from 1934 hospital bond funds. The announced grant was almost exactly 50 per cent of the stated estimate of cost, although the public works act fixed 45 per cent as the limit for grants.

DEMOCRATIC CANDIDATES FOR SENATE PLAN BUSY WEEK

Full Speaking Programs Scheduled by Clark, Davis, Meredith and Young.

Full speaking programs have been scheduled this week for Missouri's Democratic candidates for the United States Senate.

Senator Bennett C. Clark will speak at Jefferson City on Wednesday, Mexico Thursday, Brookfield Friday and Marshall Saturday. Joseph T. Davis, the other St. Louisan, will campaign at Anderson and Monett tomorrow, Joplin Tuesday, Lamar and Nevada Wednesday, Butler and Harrisonville Thursday, and Clinton Friday.

Willis H. Meredith of Poplar Bluff will speak in Joplin Tuesday night and at several picnics during the week. Robert I. Young of St. Joseph opened his campaign yesterday at Plattsburg.

PIMPLY SKIN
due to external irritation
Cleanse clogged pores—aid healing of the sore spots the easy Resinol way. Sample of Ointment and Soap free. Write Resinol, Dept. 39, Balto., Md.
Resinol

DEPARTMENT STORE SALES HERE IN JUNE FALL OFF

Ten Per Cent Below Those of Corresponding Month Last Year, Federal Reserve Bank Reports.

St. Louis department store sales in June were 1.2 per cent less than in May and 10.7 per cent less than in June, 1937, the Federal Reserve Bank reported yesterday. Department store sales in the Eighth Federal Reserve District last month were 6.4 per cent less than in the preceding month and 11.8 per cent less than in June, 1937.

For the first six months of 1938, these stores had a 7.4 per cent decrease in sales in St. Louis and a 7.6 per cent decrease in the district, compared with the corresponding period last year.

For the week ending July 2, sales in St. Louis were 19.6 per cent greater than in the previous week and 2.3 per cent greater than in the corresponding week last year, while in the district the week's sales were 17.3 per cent larger than the previous week and 3.5 per cent smaller than in the corresponding week last year.

TAX DELINQUENTS IN COUNTY

1382 Income Levy Bills Turned Over to State Auditor.

Certification of 1382 State income-tax bills for a total of $63,562 which became delinquent June 2 was made to the State Auditors office yesterday by Collector Willis W. Benson of St. Louis County. Those not collected by the State Auditor will be turned over to the Attorney-General for legal action.

A penalty of 3 per cent accrued after June 2, with additional penalties accruing after July 2. This year there were 17,521 tax bills for a total of $1,203,220.

NEW YORK
BOSTON—NORFOLK—VIRGINIA BEACH
Personally Conducted Tour-Cruise
Air-Conditioned Pullman Cars
Via Illinois Central
Phone or Write for Free Literature
BURKETT TOUR & TRAVEL SERVICE
1818 Railway Exchange Bldg. CH. 7272

VANDERVOORT'S

Sample Sale! GLIDERS

Some Slightly Scratched



Reg. $29.98 $19.98
Reg. $28.50 $18.75



A Limited Group! Early shoppers will profit the most! These are manufacturers' Floor Samples, at a price that should move them out in one day! Full size, remember! With water-repellent cushions, ball-bearing metal frames with metal arms, three separate coil-spring seats, adjustable back, and stabilizer to prevent swaying. Handsome Gliders in all sorts of color combinations, such as you'll enjoy having in your room, when Summer is gone! Get one of these now!

Summer Colony—Fourth Floor

Regular $18.50 Steel Tempered, Coil Spring Chair to Match Glider $12.50

FEET HURT?

Here is Your Chance to Obtain Relief



Our Guarantee

Regardless of how many arch support shoes or other appliances you have worn without getting relief, buy a pair of HEALTH SPOT SHOES. Wear them 30 days. If you do not get relief, return them and receive full purchase price. You are the sole judge.

We have a complete line of sizes in our store to insure the proper fitting of your particular foot.



The Right Way Balanced

WRITE FOR FREE BOOKLET

The wrong way. Out of balance

HEALTH SPOT SHOE SHOPS
202 N. 9th St. Chestnut 2742
6503 Delmar Bl. Cabany 5977

GO with OSHKOSH



—and Both Your Clothes and Your Brow Will Arrive Serene and Wrinkle-Free

The Oshkosh cases pictured are covered in pyroxylin-treated duck in small, almost invisible, checks of brown and white, and serviceably bound with full four-ounce top-grain cowhide.

There's a full range of sizes and styles for men and women. Women's cases have figured rayon taffeta linings; the men's luggage, sturdy light tan linene.

$15.50 to $50.00

The End-Opening Wardrobe Case, open right, for men or women, is $42.50.



Luggage—Fourth Floor

July Clearance



Awnings! Porch Curtains!
20% to 50%
Off Regular Prices

235 Ready-to-Hang Awnings
Reg. $1.75 to $2.29, Now 98c

30, 36 and 42 inch widths. Broken color assortments and limited quantity in some sizes. Sturdy frame. Complete.
Head Rods Make Them Easy to Hang

De Luxe Type Awnings
⅜-in. galvanized round iron frames and head rods. Heavy drill with 2 coats oil paint. Two styles with duplex back.
- $2.49 30-inch width, special $1.79 each
- $2.79 36-inch width, special $1.89 each
- $2.98 42-inch width, special $1.98 each

Extra-Size Awnings
All sizes complete with heavy pipe frame and galvanized iron head rods.
$1.39 5-ft. width, special $3.75 each
$1.98 6-ft. width, special $4.39 each
$6.49-$6.98 7-ft. width special $4.79 each
$6.98-$7.50 8-ft. width, special $5.25 each
$7.98 9-ft. width, special $5.98 each

Canvas Porch Curtains
$2.29-$2.59 4-5 ft. width, special $1.79 each
$2.98-$3.69 6-7 ft. width, special $2.39 each
$3.69-$3.98 8-ft. width, special $2.79 each
$3.98-$4.50 9-ft. width, special $3.19 each
$4.50-$4.98 10-ft. width, special $3.49 each
Curtains and Draperies—Fourth Floor

Annual Children's Contest
CONTINUING THRU JULY 30th



3 Weekly Prizes for 6 Weeks.
3 Grand Prizes.
3 Honorable Mention.
$500.00 IN PRIZES
CASH and MERCHANDISE

FIRST PRIZE $100.00
$65.00 Cash, $35.00 Mdse.

Any child 12 years or under is eligible to win a prize by simply having a photograph taken in our studio.

Photographs $1.00 and up

Prizes are awarded for personality and character as reflected in the photograph. Photographs become the property of the parents.

THIS IS A LOCAL CONTEST
The entire $500.00 in prizes will be awarded to children having photographs taken in our studio.

FOR FURTHER INFORMATION CALL STUDIO
Cheshire Studio, Sixth Floor



VANDERVOORT'S
Scruggs-Vandervoort-Barney . . . Ninth and Olive Streets

Scruggs-VANDERVOORT-Barney
Ninth and Olive Streets . . . When Shopping, Use Your Charga-Plate

PLAN YOUR VACATION FROM THESE ANNOUNCEMENTS

—WISCONSIN—

THE PINES Sturgeon Bay Door County, Wis.
Get Away from Hay Fever
Hotel and cabins, modern conv. Dancing, Golf, Boating, Bathing, Fishing, Horses! Own tennis court. Shuffle board. Get illustrated booklet. " " Write NEIL O. HAINES " "

EVERETT'S
The finest, most modern Resort in the Northwoods. Boating on Eagle chain of waters. Bathing, sandy beach, game fishing and sporty golf course nearby. Rustic Cocktail Bar. Finest equipped cottages, each with bath . . Restricted clientele . . Best food . . American plan.
41st SEASON
TOM MARRIOTT, MGR. - Eagle River, Wisc.



DEVIL'S LAKE
STATE PARK, BARABOO, WIS.
● Golf, swim, ride, play tennis, or enjoy a taste of mountain climbing only 190 miles from Chicago. Accommodations from lakeside cottages and resorts to well appointed hotels. Reasonable rates. Nearby are many other beauty spots to visit—Baraboo, Wisconsin Dells, Durward's Glen, Tower Hill State Park, etc. Write today for new picture folder "G".
CHAMBER OF COMMERCE BARABOO WIS

DEVILS LAKE CHATEAU
HEADQUARTERS
Devil's Lake State Park, Baraboo, Wis. Lake Front Cottages, $12 per week and up. Boats, Dancing, Meals, Lunches, Soda Fountain, Beverage, Souvenirs, Groceries. Marvelous Sandy Beach. New Beach Bath House with showers. Write for Folder P-D.

DEVIBARA RESORT
DEVIL'S LAKE • BARABOO WIS
● Modern hotel and cottages at reasonable rates. American plan. Good food. All summer sports—golf, swimming, riding, fishing, tennis and mountain climbing *only 190 miles from Chicago.* Nightly entertainment. Write for folder X, Devi-Bara, Baraboo, Wisconsin. St. Louis office—Famous-Barr Company Travel Bureau. GA. 5900.

All WISCONSIN invites you



All the vacation attractions of this grand state invite you to come, rest, relax and play this summer, in Wisconsin. Glorious climate, thrilling scenic beauty; 7,000 lakes, hundreds of thousands of acres of cool green forests, unrivalled facilities for all outdoor pleasures assure you a memorable vacation.

And all the friendly Wisconsin people invite you, too. We'd like to have you come and visit with us. We'll do our best to make your stay so pleasant, so thoroughly enjoyable, that you will always think of Wisconsin as *your* vacationland.



Let us send you, free, our big, new book, "56,000 Square Miles of Vacationland—Wisconsin." Mail the coupon now.

WISCONSIN CONSERVATION DEPT.
RECREATIONAL PUBLICITY DIVISION
STATE CAPITOL, ROOM 43 MADISON, WIS.
Please send me, *free*, your big, new book, "56,000 Square Miles of Vacationland—Wisconsin," and other illustrated literature.
NAME _____
ADDRESS _____
CITY _____ STATE _____
RELAX IN WISCONSIN

—WISCONSIN—

EAST END RESORT
LOCATED ON BEAUTIFUL LAKE NOQUEBAY
Hotel accommodations and housekeeping cottages. Rates $3.00 per day or $18.00 per week. For reservations, write to
JOHN JUNG, Middle Inlet, Wis.

WHEN AT the DELLS STOP AT



HOTEL CRANDALL
The hospitable hotel at The Dells. The gathering place of celebrities. Every room with bath. Overlooking Wisconsin River. Extensive landscaped grounds. Various sports, including golf, riding, dancing, nearby. Moderate rates. Easy to reach. Send for Brochure today.
WISCONSIN DELLS • WIS.
For attractive all-expense week tour phone Burkett Tour & Travel Service, CHestnut 7272.

The ALPINE

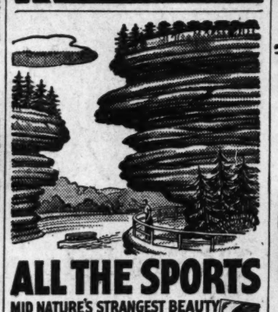


IN BEAUTIFUL CHERRYLAND ON GREEN BAY SHORES . . .
Scenic concrete lake-shore drive. Woods and cliffs, 30 secluded furnished cottages or mingle with congenial guests in modern 100-room hotel. All sports, sandy beach, our own golf course, 8-piece orchestra. See Islands and 2 State Parks nearby. Moderate rates.
EGG HARBOR Wisconsin —in lovely DOOR COUNTY —the scenic Switzerland of America
7-Day All-Expense Tours
Includes round trip transportation, meals, room, 2 days' golf and tennis, etc. Write for folder.
$49
The Alpine, Egg Harbor, Wis.

CHULA VISTA
Wisconsin Dells
$55.00 Seven Wonderful Days packed full of THRILLS
Leave St. Louis every Sunday (June 19 to Sept. 4) Returning Saturday.
Includes—
Round trip rail fares, room (2 or more per room), excellent meals, delightful boat rides, sight-seeing bus trips, through Wisconsin's scenic wonderland, theatre party, dinner dances, swimming, side trip to Devil's Lake, romantic Indian Ceremonial and many other thrills for your enjoyment.
Information and Reservations call or write
Kirkland De Luxe Travel Service
1021 Locust Street, St. Louis, Mo.
Phone CEntral 5770 or
CHULA VISTA RESORT, Wisconsin Dells



ON 1100 ACRE ESTATE
Lawson Estate—one of the world's most beautiful and exclusive. Heavy rolling woodlands. Championship 18-Hole Golf Course. Green Lake, with 35 mile shoreline, plentifully stocked with game fish. Yachting. Outdoor Pool. Concert and dance orchestra. Finest Cuisine. All outside rooms with bath.
DAILY RATES: $8-$12 Single. $14-$20 Double. Also weekly terms. American Plan. Accommodations at Golfer's Inn at lower rates. Every modern convenience. 185 miles from Chicago. Write for descriptive folder and information. T. E. BYRON, Manager. Green Lake, Wisconsin.
GREEN LAKE, WISCONSIN



ALL THE SPORTS
MID NATURE'S STRANGEST BEAUTY
Carefully plotted, naturally sporty golf courses. Swimming, fishing from stocked waters. Riding, hiking along historic winding trails. World-famous journeys through weird caverns between towering, twisting, water-carved cliffs. Celebrated yearly Indian Pow Wows — Full-feathered chieftains, spear-clad warriors, grinning papooses. Hospitable resorts, reasonable rates, easy to reach. 190 miles from Chicago. Come to the Dells! Write for "Twenty Exciting Daylong Trips in Dells Region" illustrated book.
Chamber of Commerce, Wisconsin Dells, Wis.
Open May 1st to Nov. 1st
DELLS OF THE WISCONSIN RIVER

Steamship Tickets
Book now. Insure yourself a choice of space at no extra charge. American Express Travel Service provides deck plans, tour suggestions, itineraries and world-wide travel assistance.
AMERICAN EXPRESS
1010 Locust St. Phone CH. 6180
St. Louis, Mo.

—MICHIGAN—

ZLATKIN'S
A Glorious Vacation Awaits You at South Haven's Most Beautiful Resort
Cool breezes under towering pine trees . . . 20-acre estate . . . Children's Playground and Counselors . . . fast tennis court . . . ping pong . . . our own bathing beach . . . Social Director . . . swimming . . . golf . . . riding . . . *Famous for Fine Food* . . . reasonable rates. Write for Folder. East Phoenix Road.
SOUTH HAVEN, MICHIGAN

FIDELMAN'S
"Where Vacation Dreams Come True"
South Haven's Finest Resort
Cool lake breezes . . . pine-laden country air . . . Swimming, tennis, riding, golf, dancing . . . Gay, friendly atmosphere. Solariums. Children's playground. Rooms with bath. Famous Jewish-American food. Write for folder.
East Phoenix Rd., SOUTH HAVEN, MICH.

IDEAL HAVEN
GRAVEL LAKE, MICH.
Completely furnished light housekeeping cottages with 3 beds; boat included; $10.00 per week. For further particulars write
JOHN SECONDI, Prop.
R. F. D. No. 1—Box 100, Lawton, Mich.

SOUTH HAVEN
ON LAKE MICHIGAN
HEART OF VACATIONLAND
Where the cool lake breezes make living keener . . . relaxation more stimulating . . . sports more restful. Miles of broad, sandy beaches . . . Sporty golf courses . . . gay dance pavilions—riding, fishing, boating, hiking. Modern resorts and hotels to fit any purse. Mineral baths. Easy to reach by paved highway U. S. 31, bus, train or Roosevelt Steamship Lines, out of Chicago daily. Write for attractive new preview folder "2."
CHAMBER OF COMMERCE
South Haven, Michigan

WHITE LAKE
WHITE LAKE VILLA
A PERFECT VACATION SPOT
JOHNSON & SVENSSON Whitehall, Michigan
SYLVAN BEACH HOTEL WABANINGO MICHIGAN
A glorious vacation spot between two lakes, directly on Lake Michigan. Christians. Write for booklet, MRS. JOSEPH J. MEYERS.
THE IDLEWILD MODERN HOTEL AND LIGHT HOUSEKEEPING COTTAGES
Elmay E. Kemp Kern, Whitehall, Mich.
Murray's Inn On White Lake & Lake Michigan
200 guests, private baths, 18-hole golf course, free tennis and dancing. Booklet PD, BOX 25, WABANINGO, MICH.
CHEROKEE LODGE Montague, Mich.
Elegance without extravagance. Spacious, attractive and modern. Nestling in the pines on shore of White Lake "The Beautiful."
LAKESIDE INN ON WHITE LAKE NR. LAKE MICH.
Golf course. Yacht club. Tennis, fishing, boating, sports. Write for rates.
G. M. TALLANT, MICHILLINDA, MICH.

SHADY SHORES RESORT
SOUTHERN MICHIGAN'S MOST BEAUTIFUL RESORT ON DEWEY LAKE
Accommodations for 100 guests. Modern cabins, with electric lights, running water, Simmons beds, Beautyrest mattress, flush toilets. American Hotel plan.
At $3.50 to $4.50 Per Day
Weekly Rates $24.50
Wonderful meals. Delightful beach, boating, tennis, croquet, softball, table tennis, saddle-horses, golf and dancing.
Write for folder and list of previous St. Louis guests.
"SHADY SHORES RESORT"
Frank N. Nevins, Prop.
DOWAGIAC MICHIGAN

ROMANCE...GOOD TIMES GOOD COMPANY...
on these popular
GREAT LAKES Cruises



Including fascinating visits at
DETROIT, SARNIA, THE "SOO", PORT ARTHUR and FORT WILLIAM, DULUTH
ONE WEEK $80.20 from ST. LOUIS
At "sea" and ashore . . . a happy-go-lucky good time all the way! The only cruise of its kind—on the biggest, most luxurious lake liners—with a rollicking program of sports, dances, masquerades, gayety. Rate includes round trip rail fare to Detroit, accommodations and all meals on steamer, picnic outing at Sarnia, forest drive to famous Kakabeka Falls, sightseeing trip at Duluth.
Daily Independent Trips from Toronto to the SAGUENAY—$65.25 *Round Trip*
Thousand Islands—Rapids of the St. Lawrence—Montreal—Quebec—the Saguenay
Visit Canada—Your Friendly Neighbor
For information and reservations, apply to Travel Agents, railroad ticket office, or N. R. McAllan, Canada Steamship Lines, 117 Dixie Terminal Arcade, Cincinnati, Ohio.
CANADA STEAMSHIP LINES
NORTHERN NAVIGATION DIVISION

MINNESOTA LAKES HAVE OWN NAMES

Duplication Eliminated—State Conservation Department Stocks Fish and Game.

There must be something in a name after all, for a process to rename some 730 lakes of the 11,007 in the State of Minnesota because of duplication has been underway. There have been 69 Long lakes, 91 Mud lakes, 76 Rice lakes, 43 Bass lakes, 40 Twin lakes and a host of other similar duplications.

A State Geographical Board has been created to remedy matters and vacationers who return to favorite lakes may find that they have been changed, however, in name only.

Excellent hunting and fishing is promised as a result of the extensive conservation and propagation program which has been under way in the State.

More than 150 game wardens have been given a course in fish propagation and millions of small pike, bass and pan fish have been planted in lakes throughout the State. A lake survey has been made to determine the kind of fish each lake would support.

Pheasant Hatchery.

An extensive trapping campaign to rid southern and western counties of the gray fox has been inaugurated and the pheasant population is to be increased by nearly 25,000. Another conservation work is the damming of outlets on nearly 400 lakes to maintain water levels through dry weather. By doing this, fish spawning grounds are kept intact and fish life remains undisturbed.

Reforestation is going forward in Minnesota with the Conservation Department raising young trees for sale to farmers at cost in order that farm woodlots may be restored to the State and the ground water level maintained through seasonal dry weather. Millions of trees have also been planted in cut-over areas in a re-forestation project.

An effort is being made to bring back the muskellunge, a fresh water game fish, to the lakes of Minnesota through artificial means. A fish hatchery has recently been completed at Nevis near Itaska State Park where muskellunge are raised artificially and until they reach the point where they can fend for themselves.

OZARKS OFFER CHOICE OF WELL-STOCKED STREAMS AND HISTORICAL DATA

Old-timers have it that there was a legend among the Indian tribes concerning displeasure of the Great Spirit with those braves who tarried too long in the Ozark region because they would learn too soon the secrets of the happy hunting grounds. These same old-timers report now that the clear water streams in this section have never been in better condition for fishing.

During the past months the Conservation Commission of Missouri has been planting fry and fingerling bass and trout in the lakes hereabout. These plantings are to offset the record catches which many fishermen have been reporting this season.

The fighting qualities of the black bass and the mountain trout have been a source of argument wherever men have slung costly fishing tackle over their shoulders or have simply dropped a baited hook in the water and waited for a "bite." In the Ozarks they'll tell you that a black bass weighing a pound and a half will put up more fight than a mountain trout twice the size, offering to prove their contention "here and now."

The vacationer who is not particularly interested in a strenuous holiday will find, upon research, that Missouri has historical spots which, while not numerous, are important to this section. The Confederate state capitol during the Civil War was located at Cassville in Barry County. In the fall of 1861 the Legislature met at Neosho but anxiety over the chance that they might be found by the Federal army before articles of secession could be signed resulted in adjournment to an old court house at Cassville, where the articles were signed.

Archeologists have found artifacts consisting of arrow flints, perforated shells, bones and minor objects pointing to the existence of man in the prehistoric ages in the overhanging bluffs in MacDonald County. These cliffs of weathered shale and limestone which bordered on the larger streams served as shelter for primitive man.

LAKE MEAD AT BOULDER DAM SHOWS RISE IN WATER LEVEL

Lake Mead, said to be the greatest man-made body of water in the world and stretching from Boulder Dam eastward into the gorge of the canyon of the Colorado, now stands at the highest level in its history. Airplane pilots who fly over this section have reported changes in the contour of the shore line every two or three days.

In May more than 16,000,000 acre-feet of water had accumulated in the reservoir. It is expected that by the end of the present period of maximum runoff impounded water will stand in excess of 20,000,000 acre feet. When the lake is full the 30,500,000 acre feet of water will cover an area of 227 square miles.



VACATIONS in the OZARKS
Get the "Ozark Vacation Guide" issued by the Post-Dispatch Free Over Counter, 5c by Mail.



ON THE GASCONADE **INDIAN FORD CABINS** VIENNA, MO.
Ideal vacation spot. Housekeeping cabins at attractive rates. Excellent fishing, boating, swimming, float trips and tennis. Large lawn. Good bathing beach. Fine place for the family. Phone MU. 3290. JACK DUNCAN.

BIRD'S NEST LODGE *On the Beautiful Meramec River*
No finer place for vacationing amid Ozark beauty. Clean, comfortable cottages, with excellent food and all kinds of recreation. Write WM. "BILL" WEIS, Route 4, CUBA, MO.

DON'T MISS SEEING THIS WONDER CAVE OF AMERICA!
MERAMEC CAVERNS
The largest cave formation of its kind in the world—four stories of underground beauty, 240 feet high. A thrill at every step! Easily explored, courteous guides. Boating, Swimming, Dancing, Camping and Fishing.
DRIVE OUT TODAY! ONLY 58 MILES FROM ST. LOUIS ON HIGHWAY 66 AT STANTON



FISH HAVEN CAMP
Cottage for four persons and boat only $2.00 per day. $12.00 per week. Electric light and bed linens. Camping $1.00 per day, with boat. Entrance 2½ miles south of Bagnell Dam—Highway 54.
Write FRED L. SMITH, LAKE OZARK, MO.

FRANKLIN'S
OSAGE BEACH HOTEL
Modern hotel, each room with bath, fine food, good fishing, swimming, boating, table tennis, billiards. New sand beach. A delightful resort for a vacation or week-end for the entire family. For attractive rates write Mrs. Mary K. Franklin, Rer 10, Osage Beach, Missouri.
ON THE LAKE OF THE OZARKS

ANDERSON'S COTTAGES *ON THE LAKE OF THE OZARKS!*
All modern, electric, refrigeration, gas, tub and shower, hot and cold water. Every lake sport. Bait and boats available. Write, wire or phone 1663.
TAKE HIGHWAY 5, Turn at "Lake Road 17," 25 Miles South of Versailles.
C. P. ANDERSON
Sunrise Beach, Mo.

ART LUCKS LAKE of the OZARKS HUNTING & FISHING RESORT
HAS EVERYTHING FOR THE FISHERMAN! Completely furnished cabins, electric lights, gas for cooking, shower bath, meals if desired; boats, motors, bait, groceries, ice, bear and quides. Write or phone. Phone Linn Creek 1922.
ART LUCKS, P. O., Linn Creek, Mo.

BARBER'S GRAND GLAIZE CAMP
600 ft. west of Grand Glaize bridge on U. S. 54
LAKE-OF-THE-OZARKS
In the center of the Great Lake 30 minutes drive to all points of interest. Each cabin has beds, linens, electric lights, gas for cooking, swimming pool, play pool for children. Rates single cabin for 2 people $2.50 per day. Larger cabin for 3 or more people $1.00 per day each person. Weekly rates 7 days for price of $6. No reservations for less than 3 days. One day's deposit required on reservations. P. O. Osage Beach, Mo.

ORLANDO BEACH RESORT
Modern housekeeping cottages completely furnished with bath, electric, gas for cooking. Good fishing and swimming. We have everything for the fisherman—bait, boats, motors and groceries. Very attractive rates. Write for information or reservation, P. O. OSAGE BEACH, MO.

ROSE CLIFF HOTEL
Famous for real fishing. Fine accommodations and good food.
For reservations, write or phone E. F. NELSON, Mgr.
4½ miles from Big Springs State Park on CURRENT RIVER
VAN BUREN, MO.

BROOKSIDE BUNGALOWS
Specializing in Clean, Modern, Housekeeping Cottages. Largest Ozark Resort on Lake Taneycomo. All Sports. Cool Nights. College Band. FREE Folder quoting moderate rates.
Write Harold A. Smith, Box 102, ROCKAWAY BEACH, MO.

CAVE LODGE ON THE BEAUTIFUL GASCONADE
A quiet, restful vacation on the beautiful Gasconade River; clean, safe swimming; good fishing and boating. Good country food with plenty milk, butter, eggs and fried chicken. You will be surprised at our Low Rates.
HARRY V. ENGLISH, CROCKER, MO.

THE VACATION SPOT SUPREME
IDLEWILD LODGE CUBA, MO.
Swimming, surfboard, tennis, softball. Delicious meals. Cool, shaded cabins. Varsity orchestra for dancing nightly. Located on the banks of the beautiful upper Meramec.
Phone or Write for Reservations

DAMSEL LAKE CENTER RESORT *Cool and Breezy Lake of the Ozarks*
"SURROUNDED BY WATER"
Beaches, boats, baits, guides, hunting, playgrounds, store, cafe, dancing, cottages, electric trailer park. Beautiful scenery.
P. O. Osage Beach, Mo. 11 mi. south of Dam on No. 54.
G. O. HUNTER, Mgr. and Owner. 75c per person per day and up.

Haven of Rest and Play!
Come to the **WOODLOCKS** DAVISVILLE, MO.
Bathing, Fishing, Horseback Riding over mountain trails. Now an American plan. Furnished cabins. Attractive rates.

TWIN BAY CAMP One of the Finest Resorts on the LAKE-OF-THE-OZARKS
Wonderful fishing, boating, hunting, swimming. Live and artificial bait. Boats and motors. Cabins with modern equipment. Guides. Accommodations for large organizations.
Phone or Write.
L. O. (Old Man) Williams
Gravois Mills, Mo.
Phone Versailles, Mo. 812

J. TILDEN ANDRES, JEROME, MO.
On Gasconade River. Most beautiful spot in Ozarks. Canoeing, swimming, horseback riding, tennis, dancing and fishing. Cottages or accommodations in main lodge. Also complete camp equipment and guides, for floats.
Highway 66 or FRISCO R. R. Address ALL MAIL, P. O., Arlington, Mo.

WINDSOR HEATH The Dude Ranch on the Lake of the Ozarks
For a delightfully different vacation come to Windsor Heath. Rustic main lodge or cabins. Good fishing, swimming, boating and saddle horses. Rates $2.50 per day including meals. Write for reservations, P. O. Osage Beach, Mo.

SARANAC SPRINGS
Rock House and cottages, screened porches, every convenience. Swimming, fishing, boating, upper Meramec. Tennis, shuffleboard, riding, other sports. Southern cooking. Rates: room, 3 meals, $2.75 day—$15 week. Chicken Dinners, $1.00. Write or phone, Leasburg 1206.
Mr. & Mrs. C. S. HAMMOND
LEASBURG, MO.

MUELLER'S ARCADIA LODGE On Beautiful LAKE KILLARNEY
Spend your vacation or outing at this popular resort. Our high altitude gives us delightfully cool nights. Boating, bathing, fishing, dancing, archery, ping pong, horseshoes. Cabins have bath and toilets. Excellent food. Reasonable rates. Open all year. Take U. S. 61 to Fredericktown, then 70 to Arcadia Lodge—or U. S. 61, 21 and 70. For information write STEVE MUELLER, Arcadia, Mo., or phone Ironton 87.

THE BEST BELOVED RESORT . . .
ALL IN HEAVY SHADE . .
An all-cottage family resort in the heart of the Ozarks, with all outdoor sports! Excellent fishing, swimming, lots of fun for the kiddies. Finest of meals, family style.
"EDEN" HAZELGREEN, MO. HIGHWAY No. 66

PLAY OR REST
WILDWOOD SPRINGS RESORT HOTEL
STEELVILLE, MO. J. W. Cushing, Mgr.

NAGOGAMI LODGE *The Perfect Resort!!*
Situated among beautiful Ozark Hills, where all summer amusements abound—swimming, fishing, riding, boating, lighted tennis court and croquet grounds, etc.—modern accommodations in modern cottages, excellent meals. ALL at very low rates! Write for folder, reservations to
CLAUDE HARVEY 705 PINE ST. ROLLA, MISSOURI

THE ARTHUR M. POPE
A complete resort that's DIFFERENT
HOTEL AND COTTAGES ON THE LAKE OF THE OZARKS
Serving choice foods in a charming atmosphere. Offering unusual accommodations and a thoughtful service. Designed and Equipped for a Better Vacation.
Horses—Boats—Dock—Beach—Dancing—Marine Bar
FOR RATES & RESERVATIONS, WRITE ANNE DICKSON, Mgr., Osage Beach, Mo.



Only Twenty-One Miles From St. Louis
ECHO LAKE RANCH
IN THE FOOTHILLS OF THE OZARKS.
The vacation spot you have dreamed of: fishing, swimming, boating, saddle horses, dancing, shuffleboard, hiking, etc. $3.00 per day; $7.50 three days, or $15.00 per week. Includes everything except riding. Special family one-day outing, $1.10 includes chicken dinner and bathing supper. Drive out Gravois 1½ miles past High Ridge, turn right on gravel road and continue to ranch. For illustrated folder, etc., write or phone St. Louis office, 2710 Washington, JEfferson 0673. Right reserved to select guests. Transportation if desired.



LESS than 1 hour's drive from ST. LOUIS

GASCOZARK HILLS RESORT For Your Vacationing
If you enjoy fishing, swimming, riding, hiking, trail trips, hay rides, come to this unusual resort located on the Gasconade River. All modern cottages. Open-air dining room. Games, music—everything for your enjoyment. 150 miles from St. Louis on Highway 66. Ph. Richland 171R5. P. O. HAZELGREEN, MO.

FISH and SWIM at **CURRENT RIVER LODGE** VAN BUREN, MO.
Picturesque part of the Ozarks. Accommodations as low as $3.50 day. Famous for fishing. Splendid swimming. All outdoor sports. Carl A. Trumbull, Mgr., St. Louis Office—GArfield 2067.

And Inexpensive Week-Ends Come to
FOR A Glorious VACATION **FOX SPRINGS LODGE**
Most Beautiful Spot on the Meramec
Only 91 miles from St. Louis. Excellent meals, lodging, showers, tennis, swimming, fishing, boating, dancing. Write for rates and reservations. Frisco R. R., Greyhound Bus, Highways 50, 66, or 30.
CUBA, MO.

SPRING VALLEY RESORT
ON THE GASCONADE RIVER
For a quiet restful vacation, with plenty of good country food and good fishing, swimming, boating. Our low rates will please you.
Write W. A. Underwood, Dixon, Mo.

ON THE GASCONADE RIVER
OZARK SPRINGS RESORT
Bathing, fishing, tennis, croquet, boating, hiking. Beautiful cliff and woodlands. 20 screened cottages for housekeeping. Meals if desired. Waynesville, Mo.

TANEYCOMO PARK
ON LAKE TANEYCOMO
HOTEL-COTTAGES ● Electric lights and running water, swimming, boating and fishing. A family camp. 20 years satisfactory service. See us for a QUIET, RESTFUL VACATION. Write
James P. Worrell, Branson, Mo.

Fishing, bathing, boating. Fine food. Rates $2 per day, $12 per week. 8 miles west of Rolla, Highway 66, and 9 miles north on new Road C. P. O. Dixon, Mo. Phone Newburg, Mo., 1103.
$2.00 Day **THOX ROCK RESORT** $12.00 Week
GLEN JOHNSON

FAMOUS CHICKEN DINNERS!
Every day. Modern, comfortable rooms with the Ozarks beneath your windows.
Scenic Drive Out Highways 61, 67 and 70 to FREDERICKTOWN, MO.
WOMACK HOTEL

For Week-Ends and Vacations
BLACK RIVER LODGE
"Cleanest Place in the Ozarks"
The ideal resort for vacationing. Excellent fishing and bathing in crystal clear Black River, and facilities for all outdoor sports. Delicious meals; electric lighted cabins, attractive rates. Only 110 miles from St. Louis on Highway 21. For reservations, write
Wm. Orth, Lesterville, Mo. American plan only.

BENSON'S LODGE
Adjoining
MONTAUK STATE PARK
Fish in the sparkling waters of Montauk Springs, "the home of Big Rainbow Trout." Outdoor recreation for all the family. Clean, furnished cabins. Delicious meals. Reasonable rates. Write for reservations. ½ mile east Montauk State Park.
P. O. Darlen, Mo.

FREE—Guide for THE OZARKS
"THE LAND OF A MILLION SMILES"
48-page complete Official Guide about the Ozarks—FREE.
OZARK PLAYGROUNDS ASSOC.
Room 603 Joplin, Missouri



ALL EXPENSE VACATION AT BELLA VISTA, ARK.
ONE FULL WEEK $26.50
Seven glorious days of fun for only $3.50 a day! Includes meals and recreation. Dance, swim, fish, boat, golf.
Phone CE 8116, Mart Travel Bureau, or W. Lindsay Bros., Bella Vista, Ark. Free B
BELLA VISTA

—MASSACHUSETTS— —MASSACHUSETTS—



Miles of seashore and sunny beaches. Pine-clad mountains. Unspoiled lakes and streams. Historic sites. Every sport and diversion. Clean and hospitable accommodations everywhere.

The Massachusetts Development and Industrial Commission
State House, Boston, Mass.
Send free booklets and information about
☐ CAPE COD ☐ HISTORIC BOSTON
☐ SOUTH SHORE ☐ NORTH SHORE
☐ BERKSHIRES ☐ CONNECTICUT RIVER VALLEY
Name
Address

TALKS ON HEALTH
By Dr. Logan Clendening
Daily in the POST-DISPATCH



POST-DISPATCH RESORT AND TRAVEL DIRECTORY

BERMUDA
For An Ideal Vacation
New York Sailings twice weekly —4-day trips or longer— $68 and up, depending on hotel selected.
Reservations and literature from
AMERICAN EXPRESS
1010 Locust St. Phone CH. 6180
or Famous-Barr Co. Travel Bureau
Phone GArfield 5900 St. Louis, Mo.

—NEW JERSEY—
Marlborough-Blenheim
ATLANTIC CITY
Maintaining the standards of 36 years continuous Ownership Management
JOSIAH WHITE & SONS COMPANY

The Smart Set
Summer in America's oldest and finest seashore resort. Between ocean and bay: it's degrees cooler • safe beach... For Booklet Write
Director of Public Affairs
L. GRANT SCOTT
ROOM 133, CITY HALL
CAPE MAY
NEW JERSEY

—MINNESOTA—
PINE HARBOR INN
Modern hotel and sleeping cottages; baths, showers, hot and cold water, electric lights, all conveniences, comfortable accommodations; a family resort; home cooking; rates $25 to $28 per week; Wall-Eyed, Northern Pike, Bass fishing, Gull Lake Chain; for information, reservations, write Gust Almquist, Brainerd, Minn.

LITTLE BOY LAKE RESORT
Housekeeping and Sleeping Cottages—Main Lodge and dining hall. Comfortable equipment, pleasant surroundings amid the pines and birches. Only camp on Little Boy Lake. Home cooking. Finest pike and muskie fishing. Bathing. Rates reasonable. Write for folder. Reservations.
FERD DIESCH, Longville, Minn.

THE CURTIS HOTEL
MINNEAPOLIS, MINN.
Easily accessible to Minnesota's beautiful lake region. Rooms with soft water bath, $2.50 up. $2.50 And Up
Special Family Rates

BEECHER'S TUELLES RESORT
AMERICAN PLAN OR HOUSEKEEPING
Main lodge. 30 modern cottages. Delicious meals. Fun for all! Excellent bass, pike, etc., fishing. Every sport: golf, tennis. Write for folder. A. H. BEECHER, Annandale, Minn.

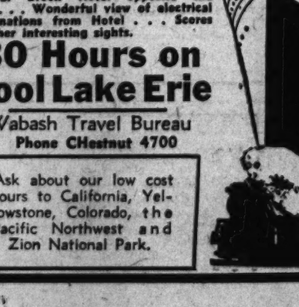
INWOOD LODGE ON GULL LAKE
Among Lakes & Pines
BRAINERD, MINN.
Beautiful log lodge
knotty pine rooms with bath.
22 Modern Cabins
excellent food
all sports.
The best in Minnesota for comfort — economy —families—children.
Write for folder.
J. L. ARCHER
Brainerd, Minn.
or ask Auto Club of Missouri

—MINNESOTA—
BRING THE FAMILY to
GENEVA BEACH HOTEL
on Lakes Geneva and Victoria
ALEXANDRIA, MINNESOTA
Modern Hotel Rooms and Cottages
Safe, Sandy Beaches, Gaited Horses
Finest Bass Fishing in North
$36 week and up with fine meals
Write Murray and Larson, Mgrs., for Information
FINE GOLF COURSE NEARBY

Secure Reservations Now for Cool
7-DAY GREAT LAKES CRUISES $59.50 Up
Chicago to Buffalo and return. Sailings from Chicago three times weekly during July and August. Ask for free illustrated booklets. Write today.
B. J. KENNEDY, AGENT
203 S. DEARBORN ST., CHICAGO, ILL.

Luxury LAKE CRUISES
7 Days from $59.50
Includes Fare, Meals and Berth
C&B LINE
S.S. SEEANDBEE
Largest and most luxurious exclusive cruise ship on the Great Lakes. Brilliant entertainment, music, floor shows, dancing, deck sports. Cuisine and service unsurpassed. Over 2,130 miles of scenic beauty—Mackinac Island... Sault Ste. Marie... Cruising in Georgian Bay and Green Bay... Chicago... Cleveland... Buffalo... Niagara Falls, New Geneva, New Exciting... the Ideal Vacation—
Sailing from Chicago every Friday, Cleveland every Sunday, Buffalo every Monday, after July 8th to the end of August.
Ask Your Travel Agent for Free Booklet
The Line of Friendlier Service
CLEVELAND & BUFFALO TRANSIT CO.
STATE 7212

TOPS! ...in Western Trips
—THE NEW RED LODGE HIGH-Road TO YELLOWSTONE PARK



● As a thrilling prelude to a Yellowstone vacation, take the "Sky Ride" atop the Montana-Wyoming Rockies. Go in Red Lodge Gateway and out Gardiner or Cody for the maximum of sightseeing on a tour of Astonishing Yellowstone Park. Through air-conditioned Pullmans on the Northern Pacific Railway's transcontinental North Coast Limited serve all three gateways. Leave Chicago 11:00 p. m. daily, arrive Yellowstone the second forenoon. Yellowstone may be conveniently included in a trip to the Pacific Coast.

Call at our office or mail the coupon for literature and full information.

R. K. CROSS, Northern Pacific Railway
440 Boatmen's Bank Bldg., St. Louis, Mo. • Telephone Garfield 3280
☐ I am interested in a train trip to Yellowstone. ☐ I plan a Western trip to
Name
Address Phone
City State
ROUTE OF THE AIR-CONDITIONED, ROLLER-BEARING
NORTH COAST LIMITED
NORTHERN PACIFIC
P-32

TOUR-CRUISES Niagara Falls
All-Expense Personally Conducted
Leaving St. Louis Saturdays
July 23, August 13, September 3
All day in Detroit . . . Sightseeing trips . . . Cruise across Lake Erie to Buffalo and return . . . Niagara Falls . . . Steamer to Toronto . . . Night in Canada at the famous General Brock Hotel opposite the Falls . . . Wonderful view of electrical illuminations from Hotel . . . Scores of other interesting sights.
30 Hours on Cool Lake Erie
Wabash Travel Bureau
Phone CHestnut 4700
Ask about our low cost tours to California, Yellowstone, Colorado, the Pacific Northwest and Zion National Park.
$44.95
Includes every necessary expense from St. Louis.

GLACIER PARK IS CAMPER'S PARADISE
Vacationer May Pitch Own Tent and "Rassle Grub" or Use Guide.

The "Far West" is no longer the remote place it once was, and with vacationers going west to see as much as possible, train schedules have been arranged to span long distances at night. Consequently the scenic spots of the West are only an "over-night" distance apart. Rocky Mountain National Park, Glacier, Yellowstone and the parks in Utah are no longer day's journeys apart.

Camper's Paradise.

Of the parks, the camper's paradise is undoubtedly Glacier. More than 900 miles of foot and horseback trails connect hotels and tent camps. These roads also lead to the wild sections where camping is a matter of pitching one's own tent, cooking over an open fire and sleeping in blankets.

If you don't want to "rassle" your own pack and grub, you may hire a guide who will perform all these duties for you. If you happen to be a dyed-in-the-wool camper, you will find that supply stations are spotted all through the park, where you may pick up provisions which will supplement your catches from the trout streams. Equipment may be rented in the park.

The question of what to wear arises on any vacation. For a Western vacation the first principle is to travel with only enough to make you comfortable. In the mountain parks cool nights call for medium-weight wraps, sweaters or wind and weather proof outer coats. Knickers and outing suits are worn throughout the mountain territory.

Shoes for Hiking.

Be sure to include stout shoes or boots if you plan to do any hiking or walking. Lack of suitable shoes has spoiled many an otherwise successful vacation. Don't forget cold cream and the usual sunburn lotions. These are advisable for changes in climate and mountain altitudes. Colored glasses also should be included.

If you are stopping at hotels, it is desirable to carry informal dinner clothes. On the Pacific Coast, where the weather is universally warm, lightweight sports outfits plus comfortable walking shoes are appropriate for day wear.

A medium-sized suitcase or traveling bag should hold sufficient clothing for a two-weeks' vacation. The free allowance of baggage which may be carried in the national parks is one piece weighing 25 pounds. This is in addition to a small overnight bag which passengers may carry with them.

A camera is always in order. Film for still cameras may be obtained at almost every stopping point. Last but not least, do not spoil your trip by carrying an excessive amount of clothing. Take only what you reasonably expect to use and remember that you can always buy a few incidentals in the towns through which you pass.

GREAT INDIAN MINT ONCE LOCATED ON SHELTER ISLAND

What is generally supposed to have been the largest Indian "mint" in Eastern North America flourished centuries ago along the shores of Gardiner's Bay on historic Shelter Island. For the benefit of those who may not have looked at their maps recently, Shelter Island lies midway between the two pincers that make up the lobster-like claws that are the eastern end of Long Island.

Here on the bay's sandy shores more genuine wampum is believed to have been made than anywhere else in the Colonies. Filled with a varied sea life, the flats and marshes supplied an abundance of shells which the Indians made into wampum beads and used for exchange among themselves and later with the colonists.

The Narragansett tribe originated the wampum industry, according to some historians, while others aver that it was the Red Man's currency for countless ages. During recent explorations on Shelter Island large quantities of wampum were discovered in some of the ancient mounds that dot the interior. Remains of two Indian canals may still be seen on the island, one across West Neck and another extending from Tuthill's Creek to Fresh Pond, where the Indians kept their canoes safe from the waves and gales of the Atlantic.

Floating Gardens.

Xochimilco, the Venice of Mexico, with its floating gardens, is about 15 miles south of Mexico City. Originally an open lake, the Aztecs made long rafts of interlacing twigs which they covereed with earth, seeded and erected their dwellings. The conquistadores carried back the incredible tale of the city of the floating gardens. The rafts have long since become made land with tall trees intersected by canals on which float native gondolas decked with flowers.

New Bus Schedule.

A new daily schedule has been added to the run between Dallas and St. Louis on the Southwestern Greyhound Lines. The addition of this new schedule makes a total of five daily bus schedules between St. Louis and this point.

DIRECT TO **NORWAY**
on the new luxury liner
M. S. Oslofjord
sailing from New York
July 20th
Make your reservation now through local agent, or
NORWEGIAN AMERICA LINE
333 N. Michigan Ave., Chicago

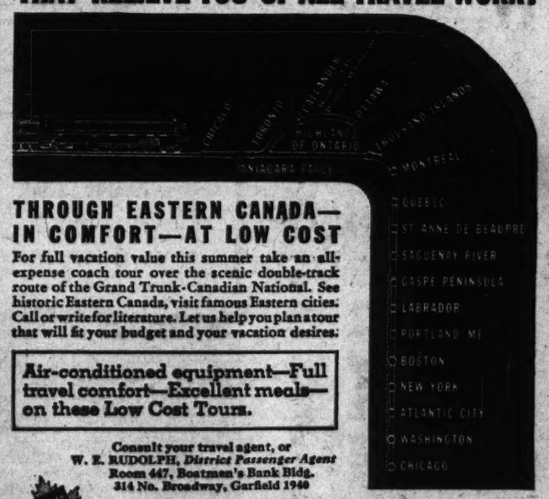
—ILLINOIS—
FOR YOUR VACATION IN Chicago
HOTEL PLAZA
500 Rooms from $2 Double from $3
FREE PARKING
At North Avenue and Clark Street, overlooking Lake Michigan and Lincoln Park. All sports and recreations... Bus and street car to all parts of Chicago... 10 minutes to Loop... Coffee Shop and Restaurant.
Larger rooms and suites for groups of 4 or more at $1 per person.

COLORADO, CALIFORNIA, NORTH PACIFIC COAST and the CANADIAN ROCKIES
3 ESCORTED DE LUXE CARE FREE TOURS
22 DAYS—8000 MILES
$368.00 to $423.30 from St. Louis
LEAVING: July 16, July 30, August 13
Enjoy the best in the West with the best in travel. Early reservations advised. For Gilt-Edge Folder and all details, address your own Travel Agent or, directly, nearest office of
AMERICAN EXPRESS
American Express Travel Organization
1010 Locust St. CH. 6180 or Famous-Barr Travel Bureau, Phone GA. 5900, St. Louis
American Express Travelers Cheques Always Protect Your Funds

Make sure not to miss today's business opportunities. Read the business for sale ads in the want pages of the Post-Dispatch.

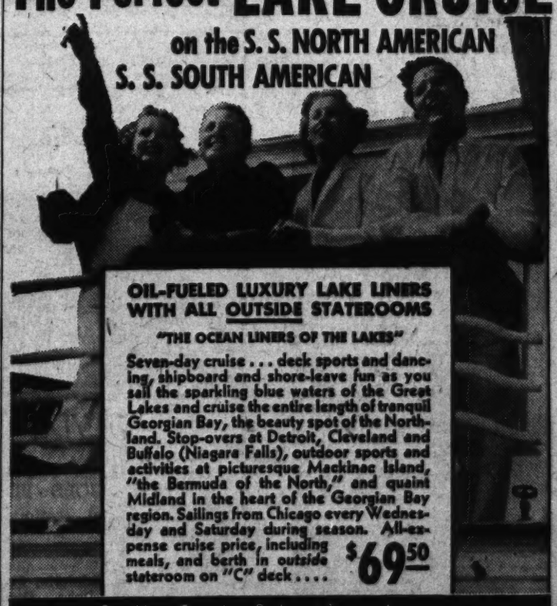
—INDIANA—
SPINK WAWASEE
THE CENTER OF SUMMER PLEASURES!
The Luxurious Resort Hotel
on Indiana's largest inland lake. 395 miles from St. Louis. Easy to reach by auto, train or land by plane at our own airport. All forms of sport. Finest Cuisine. 130 rooms each with bath and telephone.
Choice Lake Resort of the Middle West
Make your plans now for glorious weeks at SPINK WAWASEE this summer, or if you cannot spare more than a few days enjoy every minute at this delightful lake resort. Write today for illustrated folder, rates and automobile route from St. Louis.
Spink WAWASEE HOTEL
ARTHUR BUCKLEY, MANAGER
WAWASEE, INDIANA

—INDIANA—
• ALL-EXPENSE TOURS •
THAT RELIEVE YOU OF ALL TRAVEL WORRY



THROUGH EASTERN CANADA—IN COMFORT—AT LOW COST
For full vacation value this summer take an all-expense coach tour over the scenic double-track route of the Grand Trunk-Canadian National. See historic Eastern Canada, visit famous Eastern cities. Call or write for literature. Let us help you plan a tour that will fit your budget and your vacation desires.
Air-conditioned equipment—Full travel comfort—Excellent meals—on these Low Cost Tours.
Consult your travel agent, or
W. E. RUDOLPH, *District Passenger Agent*
Room 447, Boatmen's Bank Bldg.
314 No. Broadway, Garfield 1940
GRAND TRUNK-CANADIAN NATIONAL

The Perfect LAKE CRUISE
on the S. S. NORTH AMERICAN
S. S. SOUTH AMERICAN

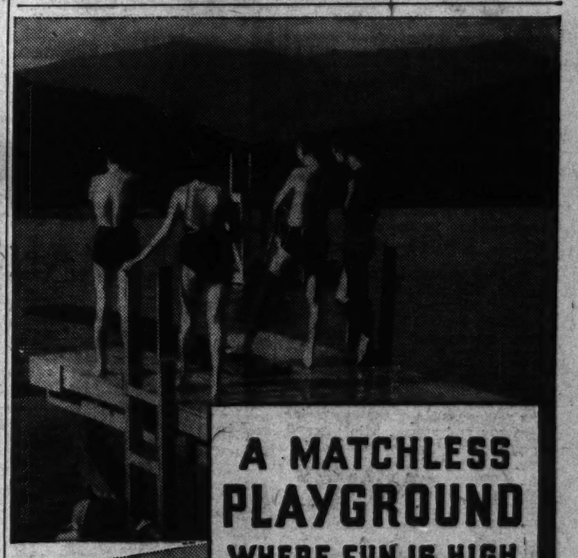


OIL-FUELED LUXURY LAKE LINERS WITH ALL OUTSIDE STATEROOMS
"THE OCEAN LINERS OF THE LAKES"
Seven-day cruise . . . deck sports and dancing, shipboard and shore-leave fun as you sail the sparkling blue waters of the Great Lakes and cruise the entire length of tranquil Georgian Bay, the beauty spot of the Northland. Stop-overs at Detroit, Cleveland and Buffalo (Niagara Falls), outdoor sports and activities at picturesque Mackinac Island, "the Bermuda of the North," and quaint Midland in the heart of the Georgian Bay region. Sailings from Chicago every Wednesday and Saturday during season. All-expense cruise price, including meals, and berth in outside stateroom on "C" deck.... $69.50
See Your Travel or Railroad Ticket Agent—or
GEORGIAN BAY LINE 126 West Monroe St. RAN. 2960

GREAT NORTHERN RAILWAY
Route of the Empire Builder by way of Glacier Park
Anywhere West *plus* Glacier Park
"High point" of any western trip—Glacier National Park in northwest Montana. It is the *plus* value of a ticket to the Pacific Northwest, California or Alaska via Great Northern. A detour through Glacier Park costs little and adds a thrill you'll always remember. An extended Glacier Park vacation will take years off your age. Let us help you plan.
GET MORE INFORMATION
PAUL R. SHAW
Traveling Pass'r Agent; Great Northern Ry., 530 Boatmen's Bank Bldg.; St. Louis, Mo.; Phone: Garfield 2956.
I am interested in a trip to ..... Please send me information.
Name.....
Address.....
City..... State.....
(If student, please state grade.....)
(P10)

SEE *Banff and Lake Louise* *in the* CANADIAN ROCKIES
ENROUTE TO VANCOUVER VICTORIA SEATTLE TACOMA PORTLAND
at Low Cost
FAST Canadian Pacific transcontinental trains—Air-Conditioned, for cool, dustless comfort! Enjoy also 165-mile steamer trip across Gulf of Georgia and through Puget Sound, at no extra cost! Choice of return routes.
Canadian Rockies All-Expense Tours . . . Banff, Lake Louise and Emerald Lake. Including hotels and Alpine Motoring . . . 4 days—$57 up. Plus rail fare to Banff or Field.
ASK ABOUT ALL-EXPENSE TOURS TO BANFF, PACIFIC COAST, ALASKA
Motor Tours over Columbia Icefield Highway . . . to forks of Saskatchewan River from Lake Louise (Victoria Glacier). See 7 glaciers, glacial lakes and snowy peaks from 11,000-foot viewpoints. Round trip from Lake Louise . . . only $5.
Canadian Pacific
Consult Your Travel Agent or
GEO. P. CARBREY, *General Agent*
418 Locust Street, St. Louis, Mo.
Phone: GArfield 2134

—NORTH CAROLINA— —NORTH CAROLINA—



A MATCHLESS PLAYGROUND WHERE FUN IS HIGH EXPENSES LOW



NO two weeks are big enough to hold all the fun you'll find in amazing North Carolina. The cool, invigorating climate invites you to run the scale of outdoor joy... from the Great Smoky Mountains down through the Sapphire Country and the Sandhills to the coastal section with its miles of smooth, white beaches. Everywhere you will find superb golf on championship courses in settings of matchless beauty. Fish to your heart's content ... in mountain streams, woodland lakes—in hundreds of inlets, broad sounds and in the Gulf Stream off the coast. Ride historic trails. Motor over a network of paved highways that provide unforgettable scenic trips and spots of Colonial charm. Or... relax steeped in peace and quiet. This astonishing vacationland fits any budget. Overnight from most points in Eastern America. Come soon. Mail the coupon today. *Dept. of Conservation & Development.*

North CAROLINA
Variety Vacationland

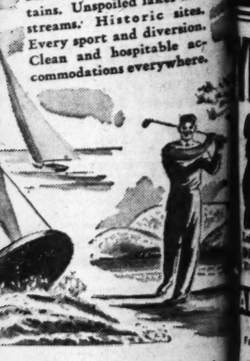


Governor's Hospitality Committee
320 Agricultural Bldg., Raleigh, N. C.
Gentlemen: Please send me official booklets.
( ) "NORTH CAROLINA, VARIETY VACATIONLAND"
( ) "OUTDOORS IN NORTH CAROLINA"
(Check the literature desired)
Name
Address

—MASSACHUSETTS—



HUSETTS VACATION!
Miles of seashore and sunny beaches. Pine-clad mountains. Unspoiled lakes and streams. Historic sites. Every sport and diversion. Clean and hospitable accommodations everywhere.



and Industrial Commission
on, Mass.
RIC BOSTON
H SHORE
ECTICUT RIVER VALLEY

HEALTH
lendening
T-DISPATCH

Atlantic City
Skim the whitecaps some pearly morning for a view of Atlantic City's expansive shoreline . . . seven miles of Boardwalk, with a background of shops, theatres, hotels, exhibits and piers . . . seven miles of sandy beaches — clean, colorful, safe—sloping gently into the surf . . . Then there's bathing, tennis, golf, boating, fishing, chair-riding, varied entertainment . . . everything for a perfect vacation!
Mail coupon or postal for FREE Illustrated Booklet—also folder, "101 Attractions"
Room 318 Convention Hall, Atlantic City, N. J.
Name
Address
City State

YELLOWSTONE COLORADO ROCKIES
$147.00 and up all expense with escort except meals and berth between St. Louis and Chicago.
First class throughout Air Conditioned Pullman
Includes:
16 day Yellowstone Park Tour with hotel accommodations—Salt Lake City—Royal Gorge—Colorado Springs
DEPARTURES FROM CHICAGO
Every Sunday to August 21st inc.
Ask your travel agent or
AMERICAN EXPRESS
1010 Locust St. CH. 6180
Famous & Barr Travel Bureau, GA. 5900
St. Louis, Mo.

FUN FOR SALE
ALL EXPENSE VACATION AT BELLA VISTA, ARK.
ONE FULL WEEK.... 26.50
Seven glorious days of fun for only $3.80 a day! Includes meals and recreation. Dance, swim, fish, boat, golf.
Phone CE 8110, Mart Travel Bureau, or Wm. Isenbarger Bros., Bella Vista, Ark. Free Booklet
BELLA VISTA
The Ozark's Largest Resort

Every classified want ad in the Post-Dispatch today is a message for some reader.

—COUPON—
WABASH TRAVEL BUREAU,
1450 Railway Exch. Building, St. Louis
Please send details of your low cost tours to
Name
Address

SURVEY HERE OF YOUTH AND DEPRESSION JOBS

Check to Determine How 10,000 Persons Have Fared Since 1929.

A survey of 10,000 St. Louisans who were graduated from grammar schools in 1929, just before the depression began, and in 1931 and 1933, as business dropped to the bottom ofthescale,willbestarted|ima bottom of the scale, will be started by the Government this week as part of a national inquiry to determine how young persons of both sexes have adjusted themselves to present economic conditions.

The experience of these young people in getting and keeping jobs will be carefully tabulated and analyzed, with the hope that it will be useful to civic and governmental agencies in future efforts to find employment for them and their fellows.

This is the S Y L M, or Survey of Youth in the Labor Market, usually referred to as the Youth Survey, under auspices of the division of social research of the W P A.

Co-Operation of Schools.

With the co-operation of the Board of Education and the Catholic and Lutheran parochial schools, the survey has listed the 30,000 graduates of January and June classes of the three years noted, the period being spaced in order to obtain a fair grouping of persons now between 17 and 24 years old. It was arranged to make inquiries of only 10,000, so every third name on the alphabetized list of each class was selected for inquiry. In this way individuals from all social levels and parts of the city will be reached.

A similar survey is being made in seven other urban industrial centers—Seattle, Wash.; San Francisco, Cal.; Denver, Colo.; Duluth, Minn.; Indianapolis, Ind.; Binghamton, N. Y., and Birmingham, Ala.

Twenty or 25 experienced interviewers, not chosen from relief rolls, will enter a training course Tuesday and will start questioning the youths, usually at their homes, Thursday or Friday. Fourteen of them have been employed already. Like the census, the information as to individuals will be held in strict confidence, only mass data being made public.

Filing of Infomation.

Information will be entered on a large card for each person. It will include a full account of the subject's experience since finishing the eighth grade. Completion of any vocational training courses in high school, college or professional school will be noted, together with the extent of schooling and reasons for terminating it.

Each job the young man or woman has held thereafter will be listed and described, with the hours of weekly work, wages and other points. How the individual learned of the opening in each job will be set down, as will pans for the future and special difficulties encountered in finding work. As to the latter, generalities, such as "the depression," will not be accepted, but in this and other matters, specific, detailed answers will be sought.

W. F. Daugherty, a research supervisor from the Washington office, is here as local sopervisor, with headquarters in the old Douglass School, Eleventh and Howard streets.

To find present addresses of the youths, telephone and city directories and other sources will be consulted by a staff of WPA clerks. Each interviewer will attempt to find those who have moved.

Analysis at Washington.

The findings will be analyzed at Washington, disclosing problems of the young people of the depression, recovery and recession in attempting to adjust themselves to modern life, and ways in which they met the problems, said Daugherty to a Post-Dispatch reporter.

"The survey," said a WPA pamphlet, "is designed to study the experiences of the new labor supply during the period of transition from school to productive activity. It is believed that a full account of the experiences of youth after leaving school, in terms of employment and attempts to obtain employment, will throw new and valuable light on the economic and social problems of the new labor supply.

"By the device of following youths from the time they leave school it will be possible to explain to some extent why some are forced to enter the labor market before completion of schooling; why some complete their schooling and make the transition to the labor market with little or no difficulty, and why others fail to make an adjustment and turn to public agencies."

DR. GILBERT CAMPBELL DIES

Former Missourian With Alfred U. Since 1924.

By the Associated Press.

ALFRED, N. Y., July 9.—Dr. Gilbert Whitney Campbell, 54 years old, head of the department of philosophy and education at Alred University since 1924, died of a heart attack last night. He was pastor of the University Church here and director of the Bureau of Appointments.

A native of Billings, Mo., Dr. Campbell was ordained in the Christian (Disciples) Church in 1906, and filled pastorates in Pawnee City, Neb., and Orrick and Holt, Mo. He married Miss Mary A. Gillette in Easton, Conn., in 1917. They had two sons, Everett and Edward.

SUMMER STORE HOURS, 9 TO 5

FAMOUS-BARR CO.

OPERATED BY MAY DEPT. STORES CO. WE GIVE AND REDEEM EAGLE STAMPS—FEW RESTRICTED ARTICLES EXCEPTED

Sale with a Coast-to-Coast Reputation Starts Monday!

ENTIRE STOCK

The Only Ties Not Included Are Tuxedo, Full Dress, Palm Beach and Plain Colored Ties, Prices of Which Are Fixed by Contract!

$1 to $5 Fancy Ties



$1.00 Ties **50c** $1.50 Ties **75c**

$1.65 Ties **83c** $2.00 Ties **$1.00**

1/2 Less

Entire Stock $2.50 Ties, $1.25
Entire Stock $3.00 Ties, $1.50
Entire Stock $3.50 Ties, $1.75
Entire Stock $5.00 Ties, $2.50

One of the largest stocks in America . . . Ties, Ties and still more Ties . . . at one-half price. Summer Ties, Fall Ties . . . at double savings Monday!

Main Floor

July Sale of 10,000 Dozen Men's and Women's

HANDKERCHIEFS

Starts Monday! Savings That Shout "Buy Now"

Women's 59c to 69c Linen Handkerchiefs
A thrilling variety of exceptionally fine quality linen with hand-embroidered corners and handmade hems. **39c**

Women's 39c to 50c Linen Handkerchiefs
Lovely Hankies in many beautiful designs with hand-embroidered corners and handmade hems. Be sure to buy plenty! **29c**

Wom's 10c Hankies **6 for 39c**
Lovely quality with popular 1-16 in. midget hem. Stock up for vacation!

25c & 35c Hankies **19c**
Women's handmade linen in many lovely patterns. You'll want a dozen.

Wom's 19c Hankies **10c**
Fine linen with hand appliqued corners and hand-rolled hems.

25c, 35c 'Kerchiefs **15c**
Men's; colored woven border, hand-rolled hem cambric kind. In colors.

Men's $1 'Kerchiefs **50c**
Excellent quality linen with hand-embroidered initial, colored borders.

15c 'Kerchiefs **$1 doz.**
Men's. Limit 2 dozen to a customer! Hemstitched linen with ½-inch hem.

39c 'Kerchiefs **25c**
Men's; fine linen with white corded border, hand-rolled hems.

Men's Cambrics **50c doz.**
Good quality, soft finished hemstitched cambric. White, colors.

It's "FAMOUS" for Handkerchiefs—Main Floor



Monday Only! $1.00

BEMBERG RAYON SHEER PRINTS

59c Yd.

McCALL 9659



Save 41c yard! Stunning sheer light and dark Bemberg Rayon prints in smart monotones, small motifs and conservative florals. Some light and medium colored grounds. "Easy-to-wash, hard-to-muss" qualities make ideal frocks for Summer and early Fall wear! Hurry, just 943 yards!

It's "FAMOUS" for Fabrics—Third Floor

Sale! Men's White

75c KERRY KUT BROADCLOTH SHORTS

Starting Monday **43c** 6 for $2.50



75c yesterday . . . 43c tomorrow! Sure-fire action-getter! Triple shrunk, white broadcloth, tailored extra full and pleated in front . . . side tie or elastic. 28 to 44.

Second Floor

Special! $1.98 Folding

CANVAS COTS

Just the thing for home, camp or clubhouse! Sturdily built full-size cots, 27x78 inches. Hardwood frame with steel-braced center legs; heavy white canvas cover. Folds compactly! **$1.79**



$3.98 Steel Cot Beds

Handy and comfortable! Angle steel construction with end rails. Link spring center supported by strong helical springs on edges. Brown enameled. **$3.49**

Other Folding Cots, $1.49 to $3.95

It's "Famous" for Sporting Goods—Eighth Floor

Save $5 . . . Just 4 More Days!

FREDERIC'S PERMANENT WAVE

Regularly $10, Now

$5



For years a favorite with many women! The remarkably attractive price includes test curls, shampoo and finger wave. The opportunity for your Summer wave!

City of Beauty Service—Ninth Floor or Call GA. 5900—Station 213 for Appointment

See the Difference

WHEN PROPER VISION IS RESTORED WITH SCIENTIFICALLY FITTED GLASSES



PROPER VISION | FAULTY VISION

DON'T LET E. F. (EYE FATIGUE) STEAL YOUR ENERGY



"CLYDE" MOUNTINGS

Beautifully engraved mountings, in WHITE GOLD-FILLED. High Temples and comfortable Pearloid nose rests. **$3.15**

lenses not included

Drs. Schwartz, Platz, Thayer, Kassen, Polak and Kelly, Optometrists in Attendance

Optical—Main Floor Balcony

Clearance! Save ⅓ to ½!

RING MOUNTINGS

Regularly $10 to $150 **$5 to $98**

A glittering array of gold and platinum ring mountings in every desirable design . . . solitaire, across-the-finger, bridge and cocktail styles . . . all at tremendous savings! Small added charge for stone setting. Deferred payments on all purchases of $20 or more. Small carrying charge, plus sales tax.

Jewelry Repair—Main Floor Balcony



ENLARGEMENTS

Glossy Finish Beautiful 5x7-inch Enlargements, Only **11c** 3 for 29c

4x6 Etcheraft On 6x8 Double-weight Bromide Paper. Look like etchings! **19c** Doz. $1.49

Camera Counter—Main Floor

ST. LOUIS POST-DISPATCH

PICTURES

July 10, 1938



Nine-year-old Shirley Reichert of 2754 Armand place held a firecracker too long and was painfully burned.









A blond, 3-year-old celebrant watches tearfully as a physician bandages his burned fingers at City Hospital.

JULY 4—CLINICAL HISTORY

The Wounded Get Emergency Treatment at City Hospital

THROUGH the receiving room doors at City Hospital last Monday came a steady stream of fireworks victims—frightened children and adults embarrassed, angered. A special staff of interns, physicians and nurses was kept busy in the clinic and receiving room all day and far into the night cleaning the wounds, applying salves and giving anti-tetanus shots. When it was all over, the list of Fourth of July victims at the hospital had reached 241 persons.

Throughout the city more than 353 persons got hospital treatment for powder burns during the holiday period. It appeared likely that St. Louis again would be a contender for the dubious distinction of leading the nation in fireworks cases. A bill which would forbid the sale and discharge of fireworks was laid over by the Board of Aldermen for consideration Friday. Advocates of the proposed ordinance point to Belleville, which reported no powder burn cases. The city strictly enforced its anti-fireworks ordinance.

There were no fireworks deaths in St. Louis and only four throughout the nation. But at least 517 persons died celebrating the holiday, half of them in auto accidents.

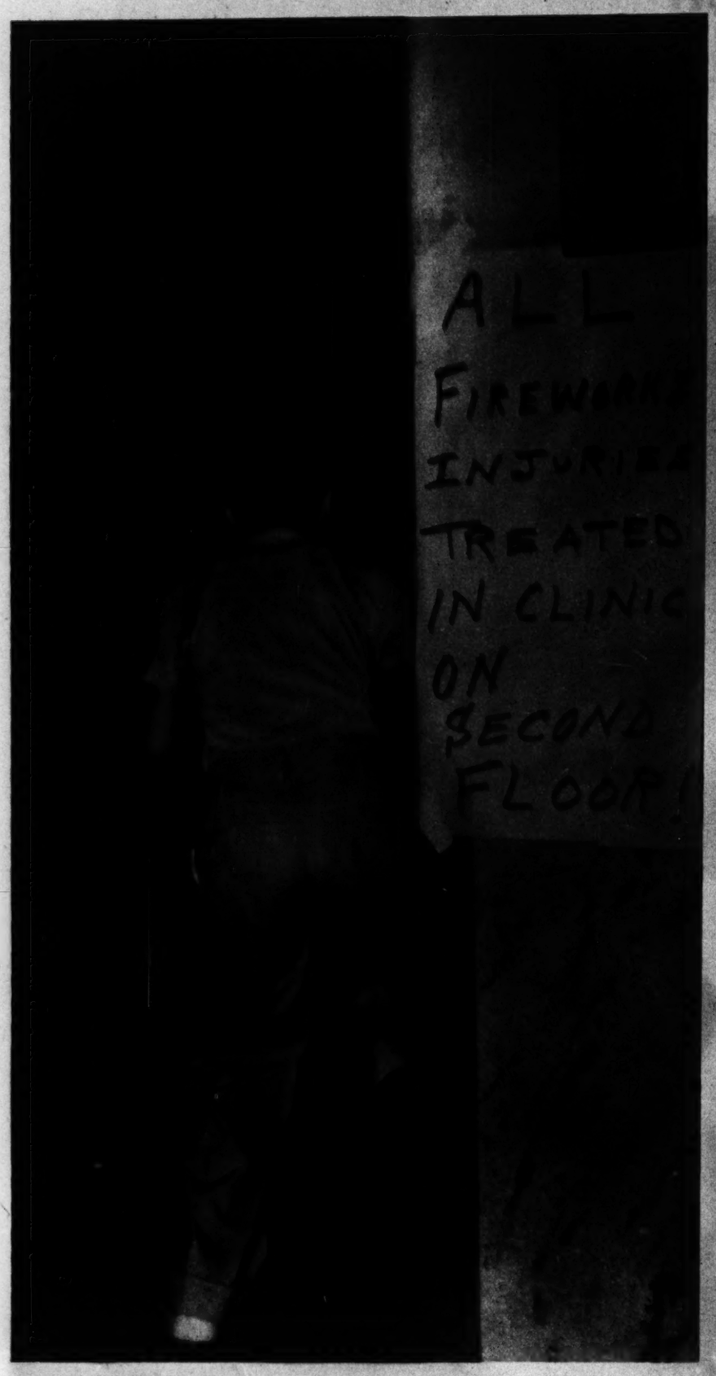
All staff and correspondent photographs in this issue of PICTURES copyright, 1938, by Pulitzer Publishing Company. Reproduction prohibited.



Her eye bruised by a firecracker, a small girl leans on the social worker's desk as her mother answers questions. Persons who lived outside the city or whose income permitted them to go to private physicians were refused anti-tetanus injections, but all received free emergency treatment.

Continued—

Independence Day Takes Its Toll



Rushing up the steps leading to the City Hospital Clinic is a boy with a burn. He has just read the sign and wants treatment quickly.



Children and adults waiting their turn. Two policemen were on hand to keep order and list all fireworks cases.



Watching closely while her less fortunate sister obtained treatment for injuries.

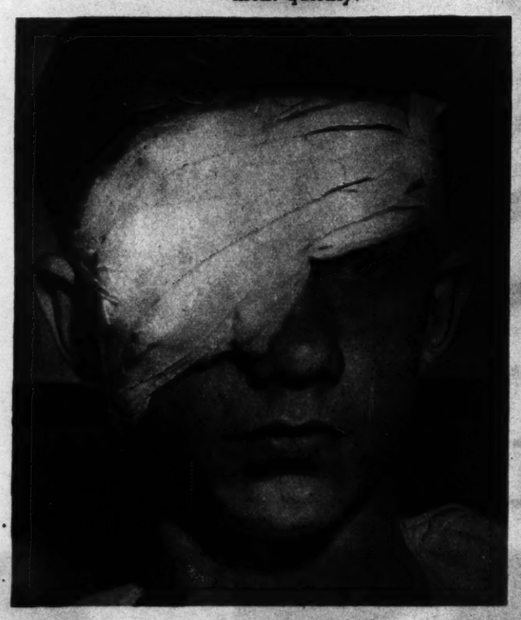
By Post-Dispatch PICTURES Staff Photographers.



(Above) An 8-year-old boy in a painful moment.



(Right) Even Boy Scout Bob Genush, 5420 Bates street, was a victim. He shot himself in the finger with a BB gun.





William Lowry, 16-year-old Cleveland High School student of 3439 Itaska street, whose right eye was removed at City Hospital. Sunday night he lighted a firecracker under a tin can. A fragment hit him in the eye. Above is the shattered can and the type of firecracker.



An adult victim awaiting attention.



A woman who suffered burns on both hands.

FIREWORKS accidents in St. Louis, shown on this and the preceding page, were typical of those throughout the United States. Jane Withers, child movie star, who posed for a series of pictures recently showing "What Not to Do With Fireworks," herself was burned when on the Fourth she lighted a string of firecrackers. In New York, a boy chasing a rocket flag was killed by shock when he touched a third rail. A Kansas City man put a firecracker between his teeth, thinking it was a cigarette. When he lighted it, the blast blew out several teeth and cut his mouth. In Chicago 20 were injured in a premature explosion.



An injection to prevent lockjaw.



Her hand swathed in bandages, a girl is ready to go home.





Stuart Erwin poised for the jump which the stunt man took for him. Stars are not permitted to take dangerous chances.



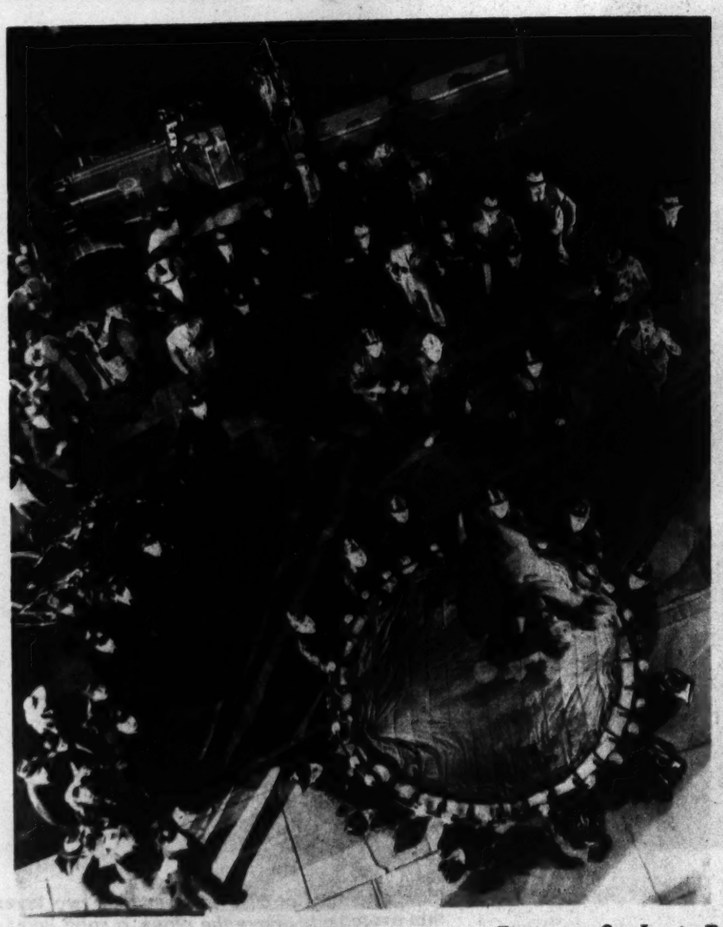
1. Jack Woody, veteran Hollywood stunt man, jumps 50 feet from a burning building.

A Stunt Man Does A Fall

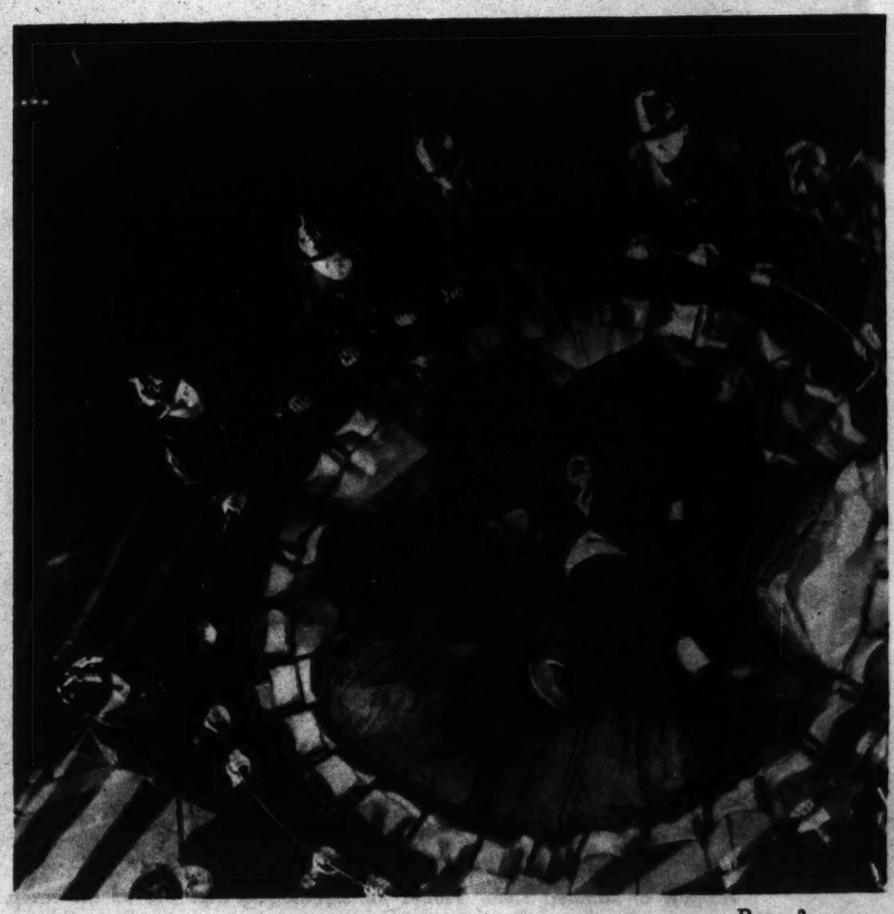


3. For this fall Woody received $100. But he and other stunt men dislike this "easy" type of assignment because of the temptation to become careless and miss the net.

2. Woody somersaults as he dives out the window. The stunt is not as simple as it looks. A slight misjudgment might mean a broken neck.



IN A recently-completed movie, Stuart Erwin appears to jump 50 feet from a burning building. Actually a stunt man does it for him. The scene takes but a few seconds on the screen, but required four hours' continuous work before the results were satisfactory. Woody had to jump into a fire net five times to earn his $100.



4. Making the last turn before hitting the net. Superstitious stunt men say that if they think about disaster they will fail.

5. Woody lands in the center of the net.



Formation in echelon above scattered cumulus clouds on a Sunday afternoon northwest of Lambert-St. Louis Airport. The planes were at 10,000 feet and the temperature was between 50 and 55 degrees.

Missouri National Guardsmen in the Air

SHOWN on this page are the first published color photographs of formation flying by the Thirty-Fifth Division Aviation, Missouri National Guard. The squadron includes 100 enlisted men and 26 officers, who fly together every Sunday and in smaller groups daily from Lambert-St. Louis Airport. Flying officers average 200 hours a year in the air.

Color photographs made exclusively for PICTURES.



Observer with camera equipment. On the plane, the squadron's insignia, a Missouri mule with crossed telescopes.



Airview of Lambert Field. Planes for sight-seeing trips are on the ramp, waiting for Sunday customers.



Making a turn at 8000 feet between two layers of clouds. A thin overcast is above the plane, a solid layer of clouds below.

Bride of the Week

MRS. GENE BALDWIN STARKLOFF

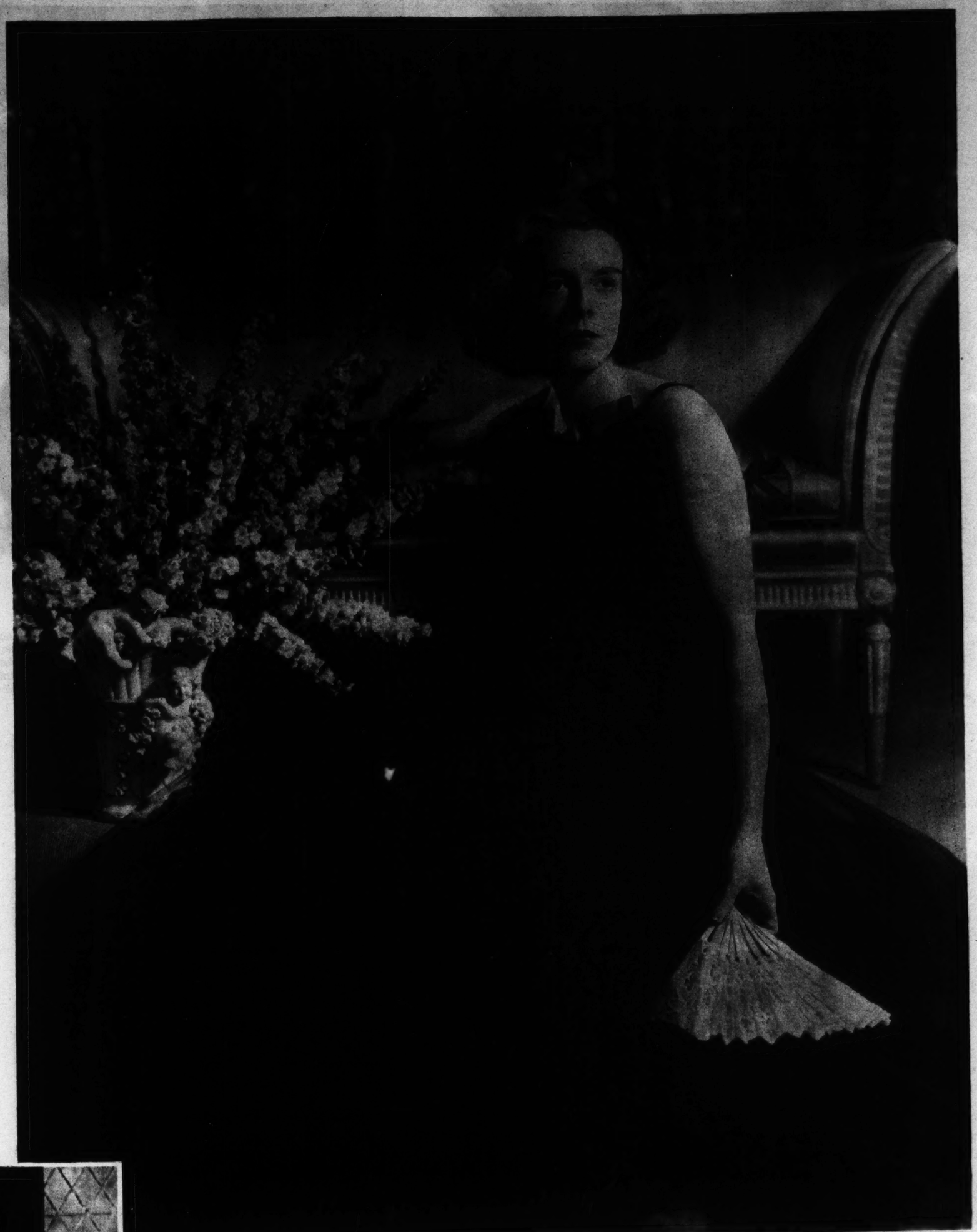
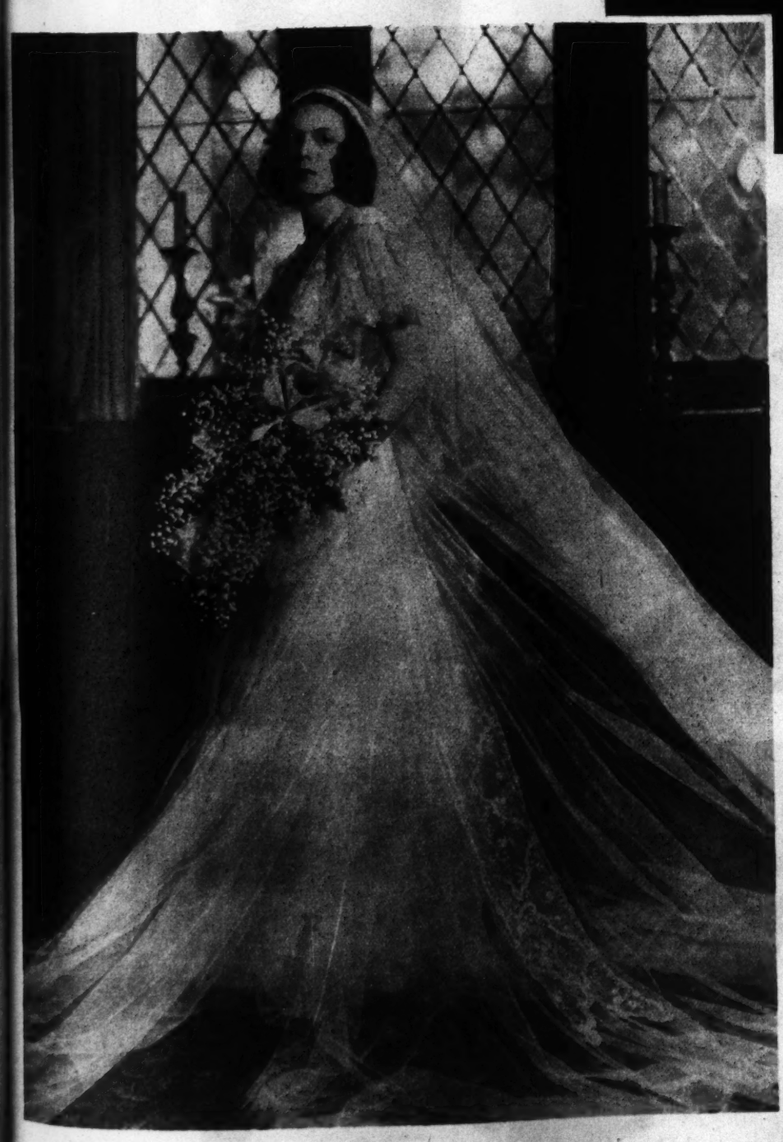


Photo for Post-Dispatch PICTURES by Jules Pierlow.

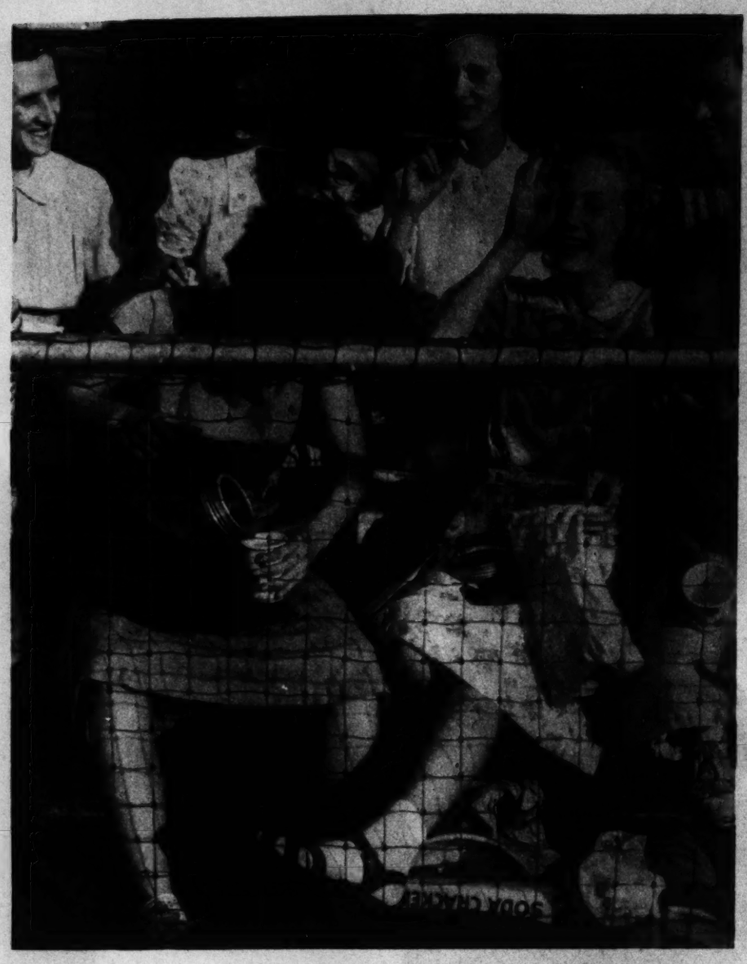


Gowned for her wedding.

MISS ELISABETH EGAN, daughter of Mr. and Mrs. Louis H. Egan, 30 West Brentmoor Park, was married July 2, in the garden of her parents' home, to Gene Baldwin Starkloff, son of Dr. and Mrs. Max Carl Starkloff. The bride is a graduate of John Burroughs School, attended the Madeira School in Washington, D. C., and graduated from Vassar College in 1936. She made her debut in 1937 and was a maid of honor at the Veiled Prophet ball last year. She is a member of the Junior League. Mr. Starkloff is a student in the Medical School of Washington University; he took his undergraduate work also at Washington. The couple will live in St. Louis.



An informal portrait.



Free seat patrons at the Municipal Opera arrive as early as 4:30 p. m. These girls have brought a light lunch and a jug of water. That helps pass the time until the start of the performance at 8:15 o'clock.

The Early Birds Get the Free Seats



By 8 o'clock most of the seats in the free section at the rear of the theater are filled.

FIRST to be filled each night at the Municipal Theater in Forest Park are the 1700 free seats in the rear. Amplifiers make it possible to hear well. As for vision, many free seat occupants come with opera glasses.

In addition to these seats for those who cannot or do not wish to pay, the Municipal Theater provides 30,000 tickets to the underprivileged. Thus in a year a total of about 175,000 free seats are available.



Mrs. E. J. Burke, 3659 Juniata street, who has occupied the same free seat in a shady spot one night each week for five seasons. Her husband, who works at night, takes her to the theater on his way to work.



Climbing over unoccupied seats to a better spot. The hour is long before the start of the show and the stage is still empty of scenery.



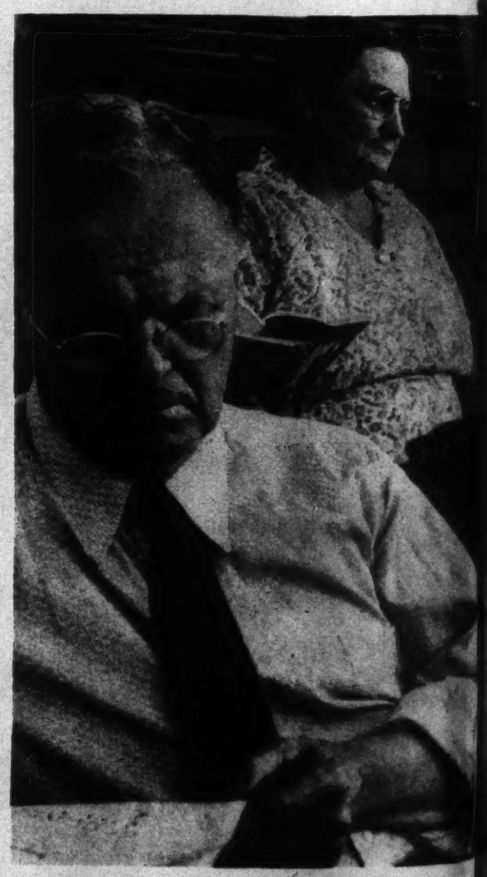
Adjusting opera glasses, one of the first tasks on arrival. Many who occupy the rear section bring glasses.



Studying a road map while waiting for the performance.



Time passes slowly but it's necessary to come early in order to get a seat.



Reading newspapers and magazines is the chief pastime for the early customers.



A young lady knits as her companions chat, shading themselves from the glaring sun with a newspaper.



Two girls play cards after the outdoor snack at 6 o'clock.

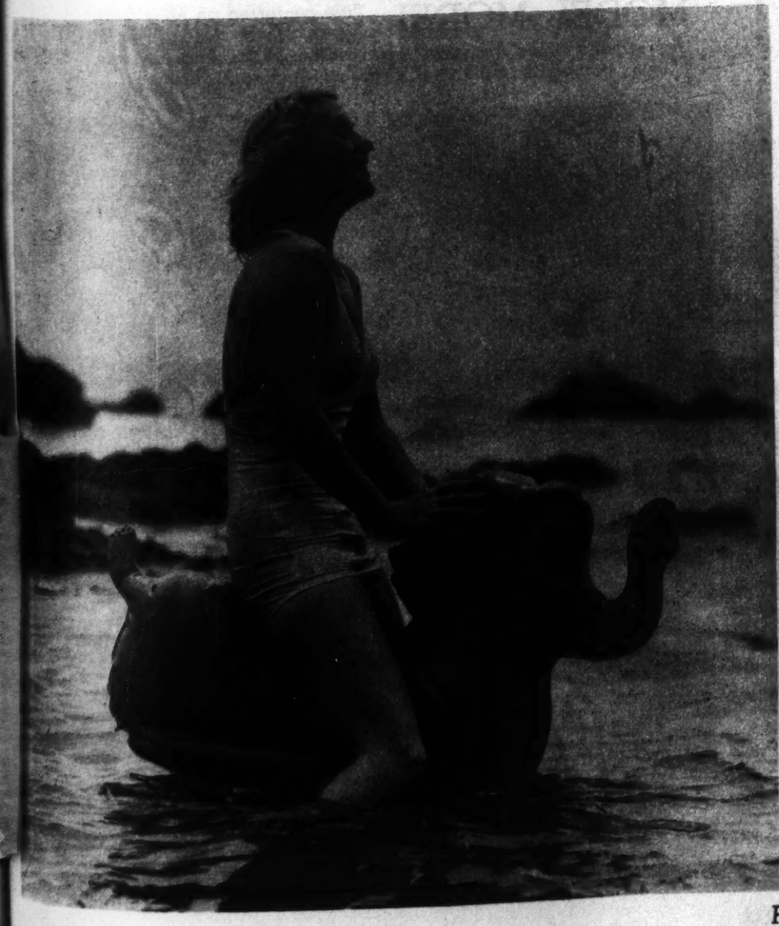
—Photos by Ruth Cunliff Russell.



Ilona Massey.

A Hungarian Blonde

GOLDEN hair and golden voice are two of the reasons that Ilona Hajmassy passed quickly in her youthful career from seamstress in a Budapest, Hungary, clothing shop, to the front row of the chorus, to the Viennese opera, to featured player of Metro-Goldwyn-Mayer's Hollywood studio. There, after concentrated tutoring in English, she was co-starred in her first picture, "Rosalie." Her name, like her speech, has been Anglicized. She is Ilona Massey.



Beauty and pneumatic water beast.



The beast wins.

SINGLE SHOTS



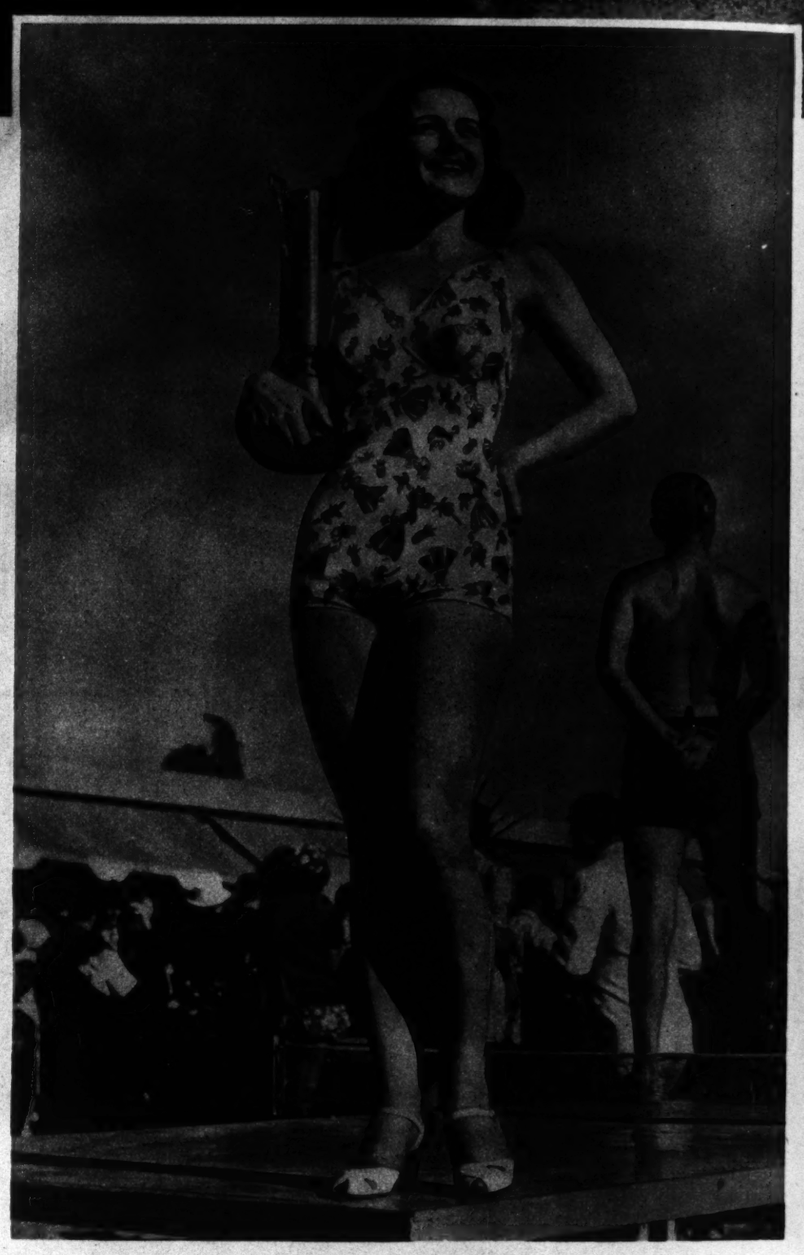
COLLAPSE AFTER VERDICT *Hands reach out to prevent Donald Newbold from toppling from his chair in a Los Angeles courtroom after a Coroner's jury held him blameless in the death of his son-in-law, Boyd R. Gurney, 20, after a tussle.*
—Associated Press Wirephoto.



DIVER'S REFLECTION
As seen on wet surface at edge of Shaw Pool in Clayton.
—Photo by Adolph Furman.



SCRATCHES *"Crash" Waller suffered only minor abrasions when his racing car turned over at high speed at Atlanta, Georgia.*



MODEL MODEL *Title conferred on Miss Betty Green at the recent Pacific Advertising Clubs Association convention in Los Angeles. She was named champion model for advertising illustrations.*



CLOSE CALL *A woman bathing at Oyster Bay, Long Island, touched a body with her foot. Her screams attracted men who dragged Joseph Cardanone, 15, ashore. After an hour and a quarter, a policeman working with an inhalator succeeded in reviving the boy.*
—Associated Press Wirephoto.



WANTS NO HAIRCUT *Aversa Blacaman, circus animal hypnotist, says a circus owner threatened to give him a shave and haircut if he failed to appear in his act in Des Moines. Blacaman quit the circus in a dispute over back pay.*
—Associated Press photo.



RATTLE RACE *Sweet Stuff winning the first rattlesnake derby at North Little Rock, Arkansas, July 4. A charge of electricity through the floor of a box containing 47 fangless snakes started the race. Purpose of the race was to entertain holiday visitors.*



Gathering up the discards preparatory to dealing, the sharp sees three clubs in a hand, so he casually puts them on the bottom with two clubs from another hand.



He shuffles each to the top in turn, and places over it cards equal to the number of players minus one.



He "crimps" the deck at the point where the player on his right usually cuts. The clubs are now at the top of the lower part of the deck.



And the victim almost invariably cuts to the crimp, thus putting the clubs on top again.



So the sharp deals himself this flush.



There are eight standard methods of controlling dice, three by hand and five in cups. Here, the crooked gambler, scooping up the dice——



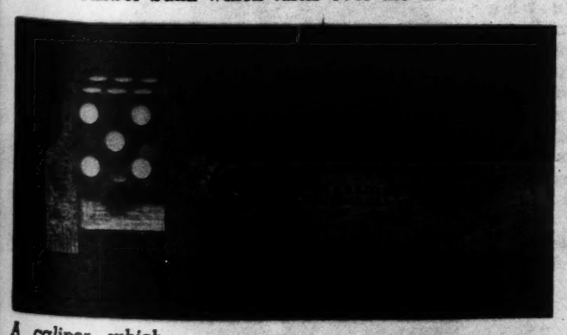
"Sets" the cubes so that the six and the one are up.



Ready for the "Hudson" shot. The top cube is rattled on the bottom one without changing the position of either.



The dice are spun from the hand so that the six and one remain uppermost. They twirl sideways, giving the appearance of tumbling end over end, but the six and one are still up when they land. This won't work on a hard surface. Gambling houses guard against it by having a string or rubberband in the center of the craps table to "trip" the dice, and by forcing the player to shoot off a rubber bank which turns over the dice.



A caliper which most professional gamblers carry to detect "capped" or "flat" dice — dice with certain sides either added to or shaved. This caliper only measures down to one sixty-fourth of an inch, however, and most gambling houses "shape" the dice even less than that, Kahler says. Loaded dice wobble when spun in the balancer, at right.



CARD SHARP

One Who Isn't Tells How It's Done

JERRY KAHLER, an entertainer appearing in St. Louis, has made a profession of exposing the hundreds of tricks of crooked gamblers. There are scores of manufactured devices for cheating—one company brazenly publishes a "blue book" catalogue listing everything from loaded and shaped dice and skillfully marked cards to dice switches, roulette balls that can be magnetized, "shiners," "controlled" chuck-luck cages, sleeve card "holdouts," magnifying eyeglasses, and roulette table and cigar-counter magnets. But Kahler, who once dealt in a number of gambling houses throughout the country, here shows how the sharp can "take" a sucker simply by sleight-of-hand.

—By a Post-Dispatch PICTURES Staff Photographer.



Bridge cheating is more complicated. First and third cards down on a trick average higher than second and fourth. But the sharp, if he takes a trick while playing fourth hand, increases that average by scooping up the trick with his high card underneath instead of on top. His crooked partner fakes a shuffle of the deck, leaves the high cards in the same position. The sharp himself fakes the cut, and the opponent deals them the high first and third cards.



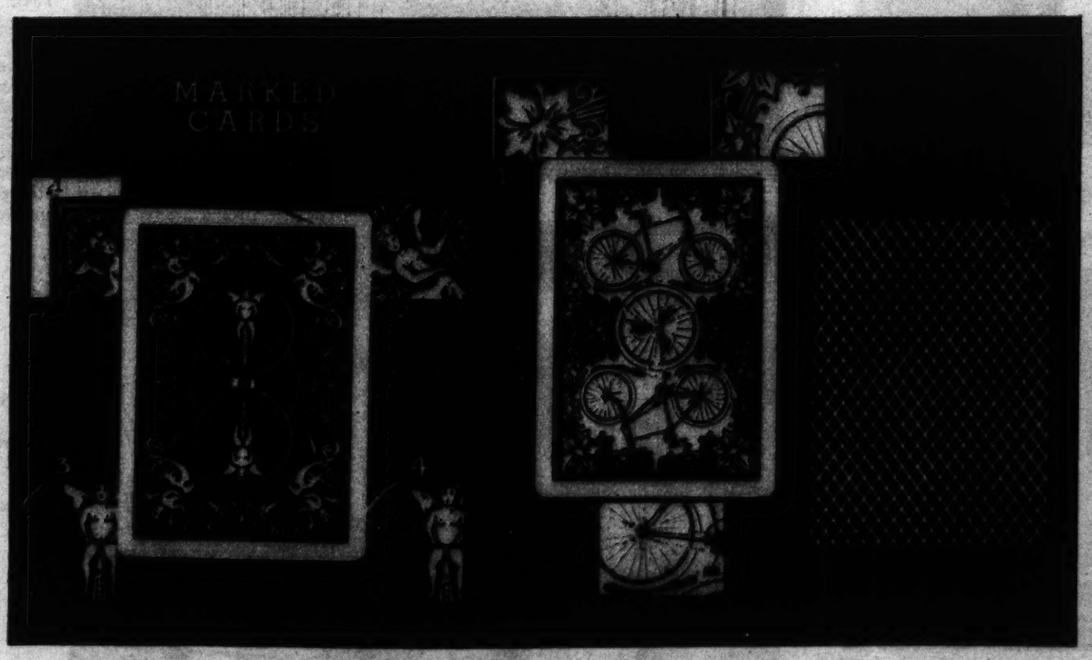
The sharp, before shuffling, "springs" the deck to find the card he wants.



He "shifts" the ace to the top of the deck.



Because there are five players, he shuffles four miscellaneous cards over the ace. Then he pulls out two more aces the same way, and deals himself three aces, good enough to win most draw poker hands.



Back before alterations. (1) A tiny blob of ink in corner. (2) Marks on cherub's left shoulder. (3) A bird painted out of the sky. (4) Shape of cherub's wing altered.

(1) Petal severed from flower. (2) One of three lines blocked out. (3) Position of valve cap changed. The cap may be moved to any position to denote a certain card.

This card is marked by shading of lines in upper right hand corner. But it doesn't have to be. The way the diamonds touch the edges can be used to show what card it is.



A not difficult trick, even for an amateur, but this mirror photograph shows how hard it is for another player to see the sharp palming a card.



Fred Faust Jr., of Edwardsville, Illinois, 19 years old, applies for admission to the C C C. Miss Ruth Hill of the Illinois Emergency Relief Commission determines that he is eligible and certifies him for admission.

UNITED STATES DEPARTMENT OF LABOR
CIVILIAN CONSERVATION CORPS

APPLICATION FOR ENROLLMENT

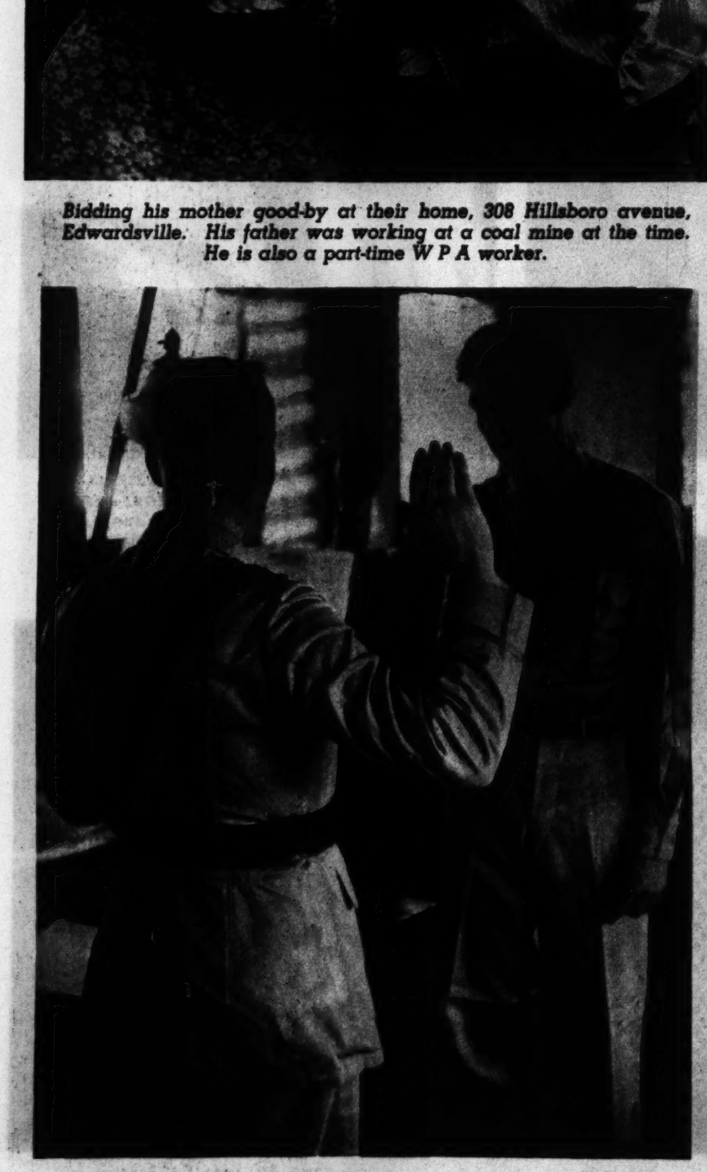
Date July 1, 1938

APPLICANT'S NAME: Faust (Last) Fred Jr. (First) John (Middle)
ADDRESS: 308 Hillsboro Ave. (Street)
POST OFFICE: Edwardsville
STATE OF ILLINOIS: Illinois COUNTY: Madison
APPLICATION RECEIVED BY— LOCAL ADDRESS: 1520 CITY or TOWN: Edwardsville, Ill.
Age 19 Place and date of birth: Edwardsville Ill. (City and State) June (Month) (Day) 1919 (Year)
Marital Status: Single (Indicate whether single, married, widower, separated, or divorced)
If not born in the United States, have you been naturalized? First papers (Date) Final papers (Place)
School last attended: Edwardsville High (Name of School) Located at: Edwardsville, Ill. (City and State) Date of leaving: June 4, 1938
EDUCATION: Circle highest grade completed: Grammar or grade school 1 2 3 4 5 6 7 8 High School 1 2 3 4 College 1 2 3 4
Are you now unemployed? (Yes or No) Have you ever had a regular job? No (Yes or No)
How long unemployed? (Months) Do you want employment? Yes (Yes or No)
Registered with nearest public employment office? Yes (Yes or No) Work best qualified for: Clerical work
Most recent employer: NYA (Name and Address) Last job held:
What kind of a job do you hope to find after completion of C.C.C. enrollment? Clerical work

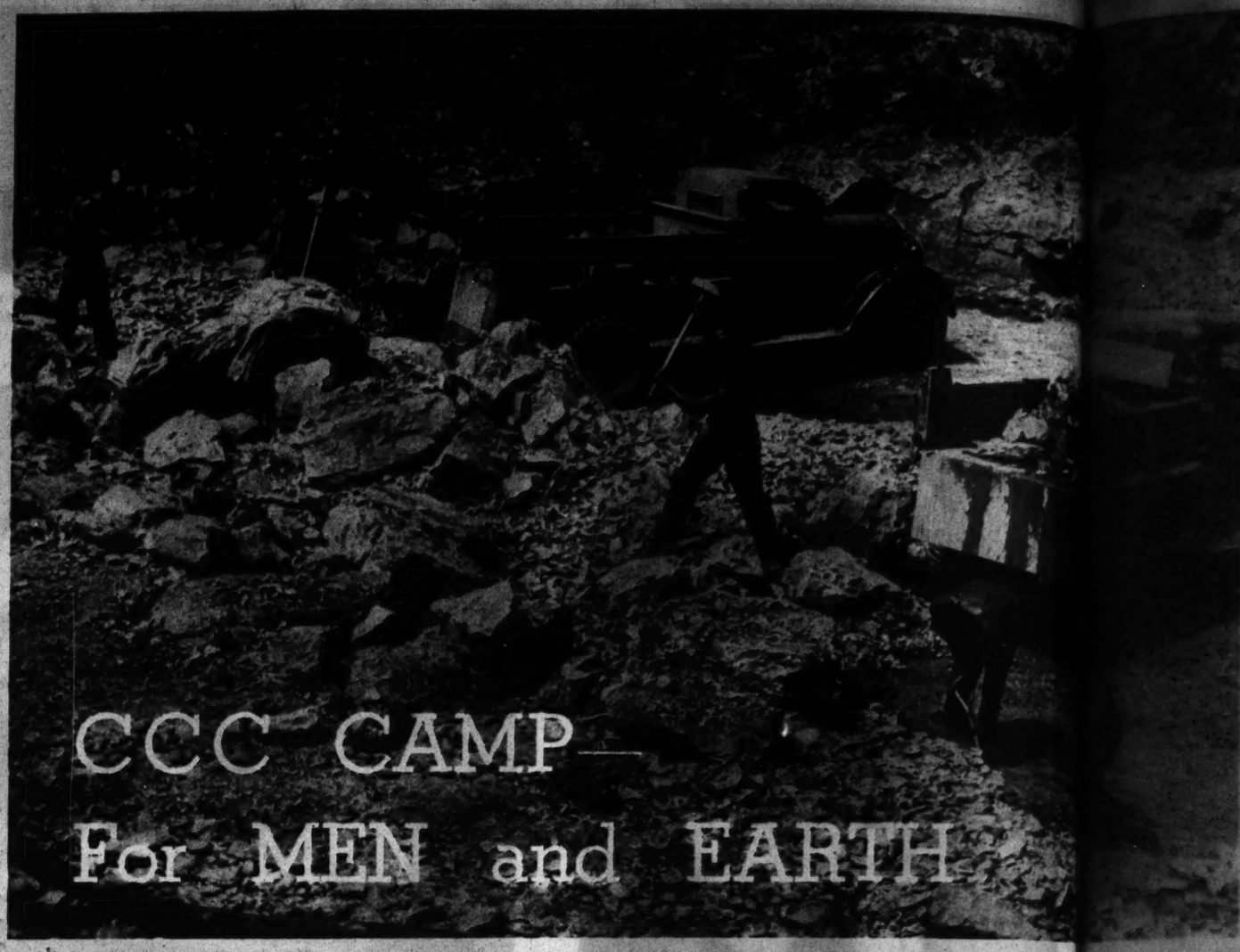
Faust's enrollment application. He graduated from Edwardsville High School a year ago and spent three months looking for a job before he obtained clerical work with the National Youth Administration.



Bidding his mother good-by at their home, 308 Hillsboro avenue, Edwardsville. His father was working at a coal mine at the time. He is also a part-time W P A worker.



Faust takes the oath of enrollment from Lieutenant George B. Van Zee. After his six-month period of service, the young man may re-enroll for an aggregate of two years.



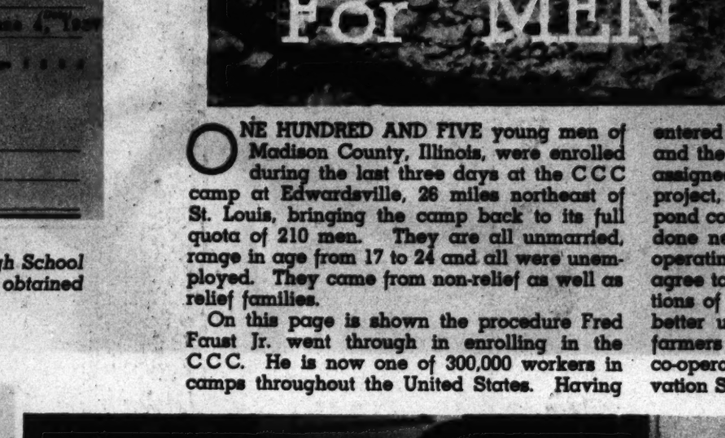
CCC CAMP— For MEN and EARTH

ONE HUNDRED AND FIVE young men of Madison County, Illinois, were enrolled during the last three days at the CCC camp at Edwardsville, 26 miles northeast of St. Louis, bringing the camp back to its full quota of 210 men. They are all unmarried, range in age from 17 to 24 and all were unemployed. They came from non-relief as well as relief families.

On this page is shown the procedure Fred Faust Jr. went through in enrolling in the CCC. He is now one of 300,000 workers in camps throughout the United States. Having entered a camp operated jointly by the Army and the Soil Conservation Service, he may be assigned to a dam-building job, a terracing project, a fence-building job, tree planting, pond construction or other types of work being done near the camp on lands owned by co-operating farmers. They supply materials and agree to rotate crops as well as follow suggestions of the Conservation Service in obtaining better use of their lands. At first skeptical, farmers now in increasing numbers offer to co-operate with the C C C and the Soil Conservation Service.



Faust gets shoes, caps, coats, gloves, jacket, raincoat, shirts trousers . . . Captain Everett E. Martin checks the list.



(Left) Questions on a blackboard for a welding class. In the morning and evening, classes in elementary, high school and craftsmanship subjects are conducted. An attempt is made to teach each enrollee the fundamentals of a trade.



(Left) C. J. Perkins, educational adviser, shows how to operate a circular saw safely.



Bronzed workers break[illegible] with 10-pound sledge-hammers. The [illegible] to a crusher, also operated by CCC you[illegible] ground into fertilizer, then distribu[illegible] farmers.

Receiving typhoid immu[illegible] Babbitz, camp surgeon. [illegible] pneu[illegible]

Lieutenant Sidney G. [illegible] who got smallpox and [illegible].



In the mess hall after retreat—for bak[illegible] bacon, Waldorf salad, bread and b[illegible]



[illegible], serving beans with [illegible] and iced tea.



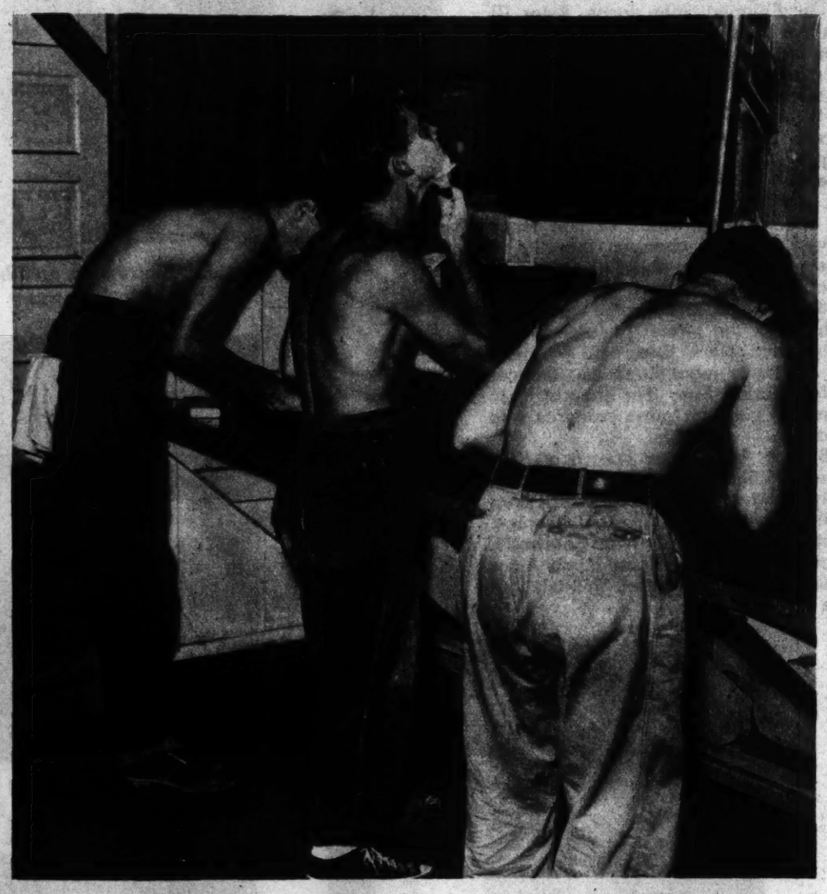
Bronzed workers [illegible] with 16-pound sledge-hammers. [illegible] to a crusher, also operated by CCC [illegible] ground into fertilizer, then [illegible] farmers.



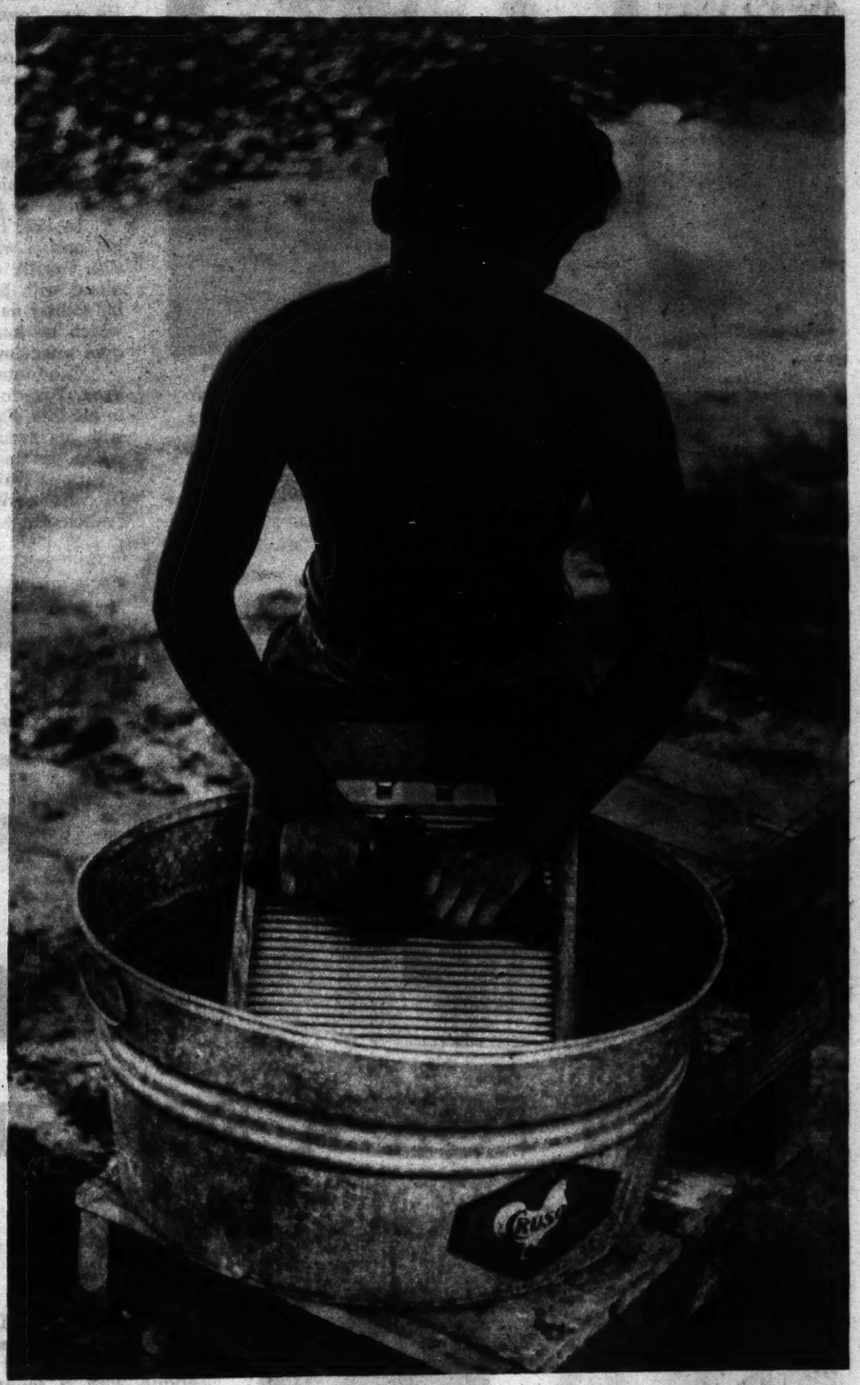
The new enrollee (in foreground) goes to work on a dam-building job. Materials are provided by the farmer on whose land the work is being done; the CCC does the work.



Faust learns to operate a grader on a terracing job. Terraces stop soil from washing down slopes.



By a Post-Dispatch PICTURES Staff Photographer.



(Left) Campers washing and shaving after a day's work.



[illegible] typhoid immun[illegible] Dobbins, camp surgeon. [illegible] pneu[illegible]

Lieutenant Sidney G. [illegible] also got smallpox and [illegible].



Returning to camp by truck after eight hours on the limestone pulverizing job.

Every day is wash day at the camp. John Pankey of Carrier Mills, Illinois, scrubs a shirt.



[illegible] after retreat—for [illegible] fruit salad, bread and [illegible]

[illegible], string beans with [illegible] and iced tea.

(Right) Recreation at pool table bought with profits from the camp canteen.





Inspection in barracks. In camp the youths are under army supervision; at work they are under direction of the Soil Conservation Service.

John Jacob Astor's Father-in-Law Asks for Relief



Francis O. French, doing home work till he finds something better.
—Associated Press Wirephoto.



The Newport villa of French's son-in-law and daughter, Mr. and Mrs. John Jacob Astor III.

FRANCIS ORMOND FRENCH'S determination to stand on his own feet, as he expressed it—even if that occasionally gives some of his rich relatives a pain in the neck—apparently has weakened. He is still adamant about accepting financial help from Daughter Ellen, Son-in-law John and such kinfolk, but he is now willing to lean a bit on benevolent old Uncle Sam. Mr. French, formerly of Wall Street and the Social Register and at present the father-in-law of one of the wealthiest young men in America, John Jacob Astor III, applied for relief the other day in the village of Middletown, Rhode Island. He expressed a desire for a W P A job, even at pick-and-shovel work; to get such a job a man must first get on a relief roll. He was down, said Mr. French, to his last $15. While awaiting action on his application, he got a job on a golf driving range.

Less than a year ago French went into bankruptcy, listing liabilities of more than $4900, including 30 cents to a telegraph company and $5 to a florist. A year before that he relinquished a chance to make some money out of a book of memoirs, reported to be something of an expose of life among the wealthy, which he had tentatively entitled "The Cesspool"; even after he changed the title to "Yankee Shield Bearers," members of his family objected so strenuously to its publication that he abandoned the project.

In 1923 French lost a fortune—$500,000, he said—in the stock market and a wife in divorce court; the wife, the former Eleanor Livingston Burrill, got custody of their two daughters, Ellen and Virginia, along with her freedom. He then sought to rehabilitate his finances by toiling as a taxicab driver in New York. After five days of it, in which he found a good deal of time to pose for news cameras and give interviews, he gave up this career.

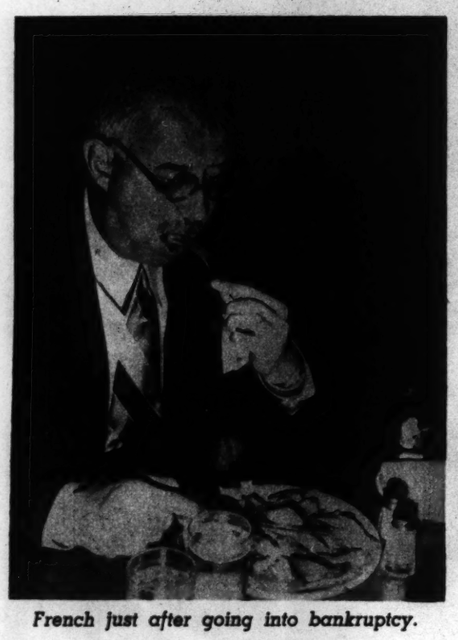
Graduate of Harvard, son of Banker Amos Tuck French of New York, Tuxedo Park and Paris, cousin of William H. Vanderbilt, French, in his late 40s, has been living lately in a two-room flat at Middletown with his second wife, the former Mrs. Mary Galvin, Boston divorcee, whom he married in 1930. About three miles away is Chetwode, luxurious Newport home of his daughter Ellen and John Jacob Astor III, who were married in 1934. The Astors are reported to wish that French did not prefer public funds to theirs.



The John Jacob Astors and their son, William Henry.

(Right) Standing on his own feet: French driving a taxi in 1923.





French just after going into bankruptcy.

(Right) Mrs. Francis O. French at the time of her marriage in 1930.





The modest house in Middletown, R. I., where French and his wife rent a flat.
—Associated Press Wirephoto.

DESIGN FOR A FOREST PARK FOUNTAIN



Original fountain figure inspired by Wordsworth's ode.



Miss Daisy Taake.

BACK in 1916 Miss Daisy Taake, young St. Louis sculptress, won a prize in a competition of the St. Louis Art League with a fountain design whose principal figure was inspired by Wordsworth's "Ode on the Intimations of Immortality from Recollections of Early Childhood." A few days ago Miss Taake submitted to the Municipal Art Commission a scale model of a fountain which represents a development of that original idea—four dancing figures symbolizing some of the "common sights" of childhood. The commission approved the design as suitable for a public fountain, which leaves the city free to have the fountain constructed if it should ever decide to do so. At present no funds are available for the purpose. The new garden east of the Jewel Box in Forest Park has been suggested as a fitting site for the sculpture.

The Wordsworth ode begins:

There was a time when meadow, grove and stream,
The earth, and every common sight,
To me did seem
Appareled in celestial light . . .

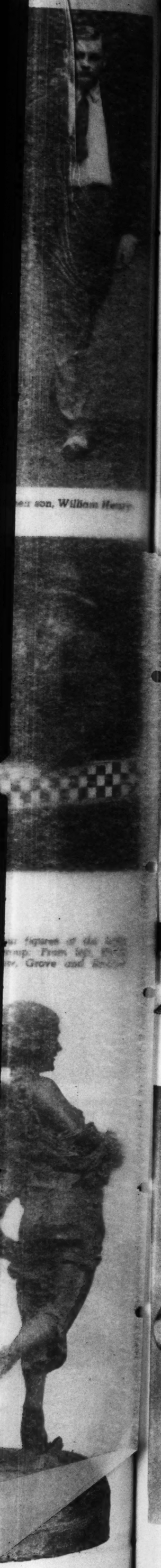
The four figures in Miss Taake's group, a boy and three girls, represent earth, meadow, grove and stream. The boy, representing earth, wears skins of animals. Meadow is adorned with flowers and grasses, grove with leaves and a bird; stream, to whom mosses cling, holds a fish in her hand. Full size, the fountain would be 20 feet in diameter, and the figures would be seven feet tall. In granite with bronze figures, the work would cost, it is estimated, about $25,000.

Miss Taake, who lives at 5514 Pershing avenue, is a native of St. Louis. She attended the St. Louis School of Fine Arts and the Art Institute of Chicago, and studied with and worked for the noted sculptor Lorado Taft. She has executed commissions for clients in New York and Chicago as well as St. Louis, and has exhibited in these three cities. She also does water-color painting, and has been teaching evening classes in art at the Soldan High School for the last 10 years. She was a pioneer teacher of commercial art in the St. Louis public schools.

The four figures of the fountain group: From left, Earth, Meadow, Grove and Stream.



lief



...er son, William Henry



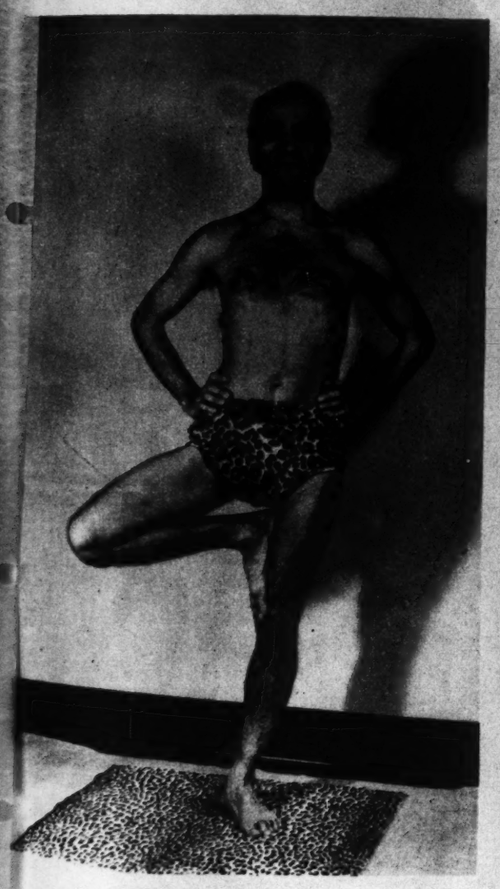
This rather tangled looking position, to be held at least 10 minutes, is said to purify the nerves. It is called the Padma Asana.



The Sidh Asana, designed to cause pressure on certain nerve centers and aid the yogi in gaining control of his body.



The Prana-Shudha. The breath is expelled suddenly, and the abdomen is then drawn in and raised. The position is held as long as possible without breathing.



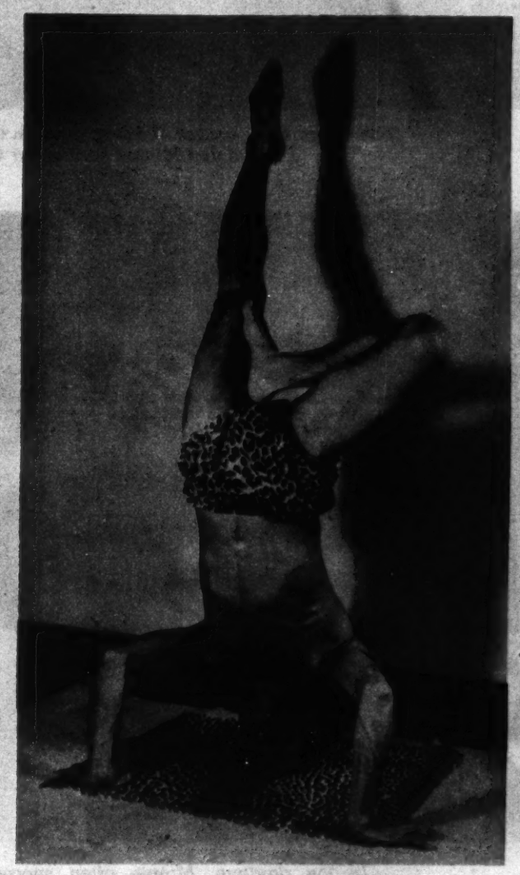
While maintaining this stance the yogi meditates on holy things until he loses consciousness of his position.

REACHING 'PERFECTION' BY YOGA

STRANGE stories are told of Yoga, the Hindu system of personal development which embraces a religious philosophy, a mental discipline and a method of physical culture. Many instances have been reported in which yogis, expert practitioners of the system, have shown a mastery over their own bodies and over natural forces that seemed miraculous. More than one Occidental observer of such things has been convinced that modern science could learn a good deal from this ancient wisdom, which goes back more than 6000 years.

Vital elements in Yoga are certain bodily postures, ways of breathing and mental concentration. The postures, called asanas, some of which can be assumed only after years of practice, are supposed to be beneficial to the body, and, in conjunction with the breathing, to aid concentration. In the upper reaches of Yoga the devotee seeks, with the help of postures and breath control, to induce a trance which he believes unites him with deity.

A few of the Yoga postures are here shown by Yogi Sant Ram Mandal of New York, Hindu scholar, author and lecturer.



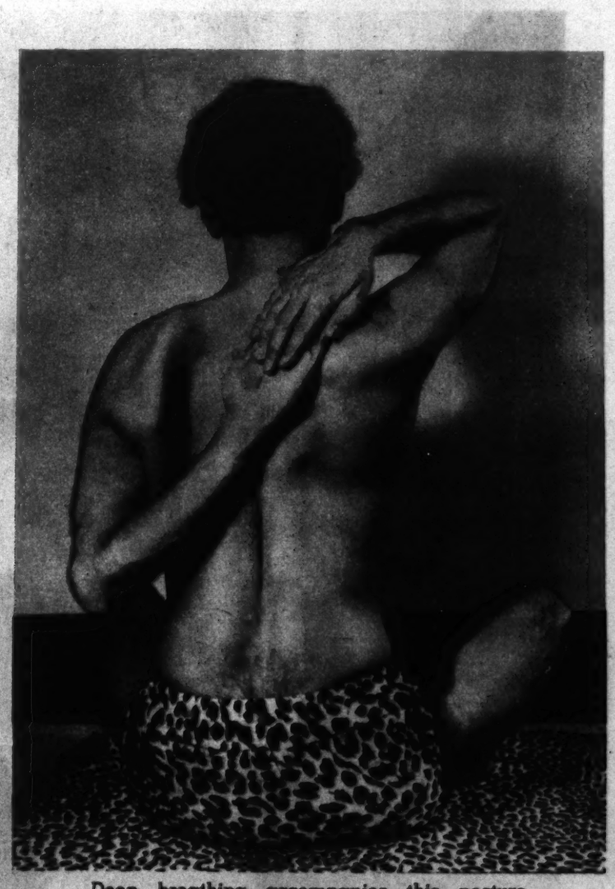
Principally a brain exercise, supposed to promote clairvoyance.



A rejuvenation exercise. It is considered dangerous for the novice to try this without a teacher present.



An attitude in which muscle pressure and breathing work on the solar plexus and also reduce the waistline and strengthen the spine.



Deep breathing accompanies this posture. Enhancement of lung power and bodily vigor is said to be thus achieved.

POLE CAT—NEW MODEL



The alarm gong clangs, the trap door on the second floor flies open, and Minnie springs for the pole.





In the daytime, Minnie often snoozes on a platform by the stairs, where she is within leaping distance of the pole.



Going down!—and fast!



MINNIE, a 5-month-old cat, takes her duties seriously as mascot for Fire Engine Company No. 13 at 209 North Dearborn street, Chicago. She has been taught to leap for the pole and slide down it whenever the alarm bell sounds, just like any other fire fighter.

By a Post-Dispatch PICTURES Staff Photographer.

On this alarm, she's right behind her buddy, Fireman Ralph Bergstrom.



On the truck and ready to roar away. Minnie goes to a lot of fires, although she isn't much help when she gets there—unless its inspirational. But the firemen feel she's no moocher—she earns her keep.



The Duchess of Kent wearing a veil that descends from the back of the hat to become a neck band.



Her Royal Highness in striking attire arrives at South Africa House for a reception.



A hat the Duchess wore on a charity inspection trip. It was described at the time (last month) as a "dazzler."

She Sets the Style for Britain's Hats

PARIS dressmakers named the Duchess of Kent the best-dressed woman in the world in 1935. Her wide variety of well-chosen costumes today more than ever seems to bear out that accolade. The tall, slender, blue-eyed Duchess, sister-in-law of King George, favors clothes of simple distinction. Even as the Princess Marina of Greece, before her marriage to King George's younger brother four years ago, she was a woman of note because of her beauty and grace. Here she is seen in a variety of hats.



Smiling, sophisticated, sure of herself.



A white turban with white flowing veil was the Duchess' headgear for the fourth day at the Ascot races.



Acknowledging cheers of a crowd a a sports center.



The Duchess presenting the Wightman Cup to Mrs. George W. Wightman, non-playing captain of the victorious American tennis team, June 11.

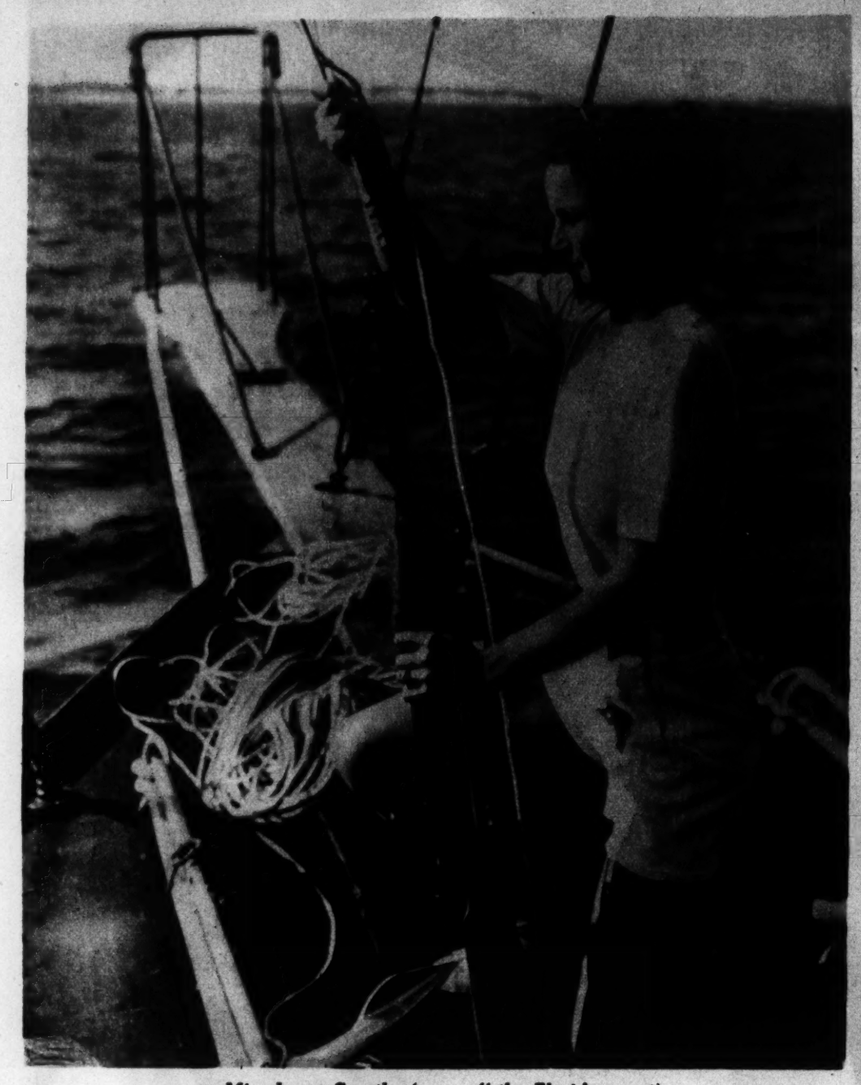


Another day, another costume.



Wearing a plumed hat as she arrived by carriage at Ascot, the Duchess attracted as much attention as the races.

SHARK HUNTER

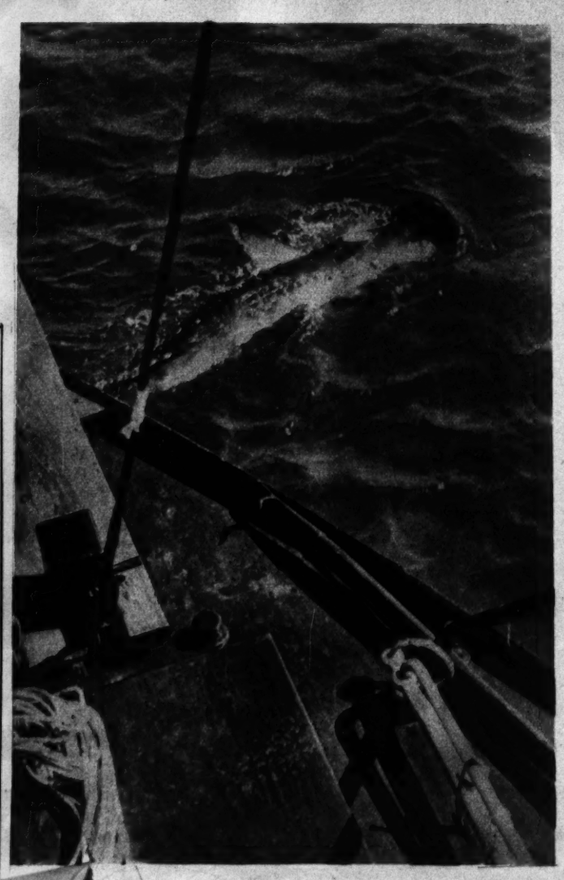


Miss Jeane Smythe (seen off the Florida coast) loading her Swedish harpoon gun.

FISHERMEN who tire of conventional hook, line and sinker, have found divertisement by grafting the pastime with big game hunting, producing the sport of shark shooting. Weapons are guns loaded with 10-gauge shells which, when discharged, propel captive harpoons instead of shot. When the harpoon hits a shark, the big fish is pulled aboard with rope. Shark shooting has one advantage over jungle stalking—it's safer.



(Above) Shark at the end of the rope. Mighty struggles subside shortly after the steel-pronged harpoon finds its mark.









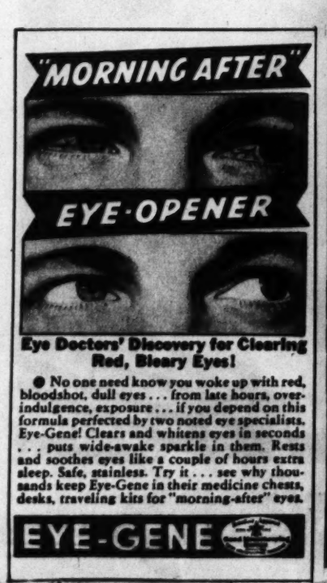
Miss Smythe, posed beside her catch.

(Left) Pulled to the boat, the fish is killed before being hauled aboard.

"Thar she blows!" Miss Smythe sights a shark. Accurate gun range is 75 feet.













"Departure."

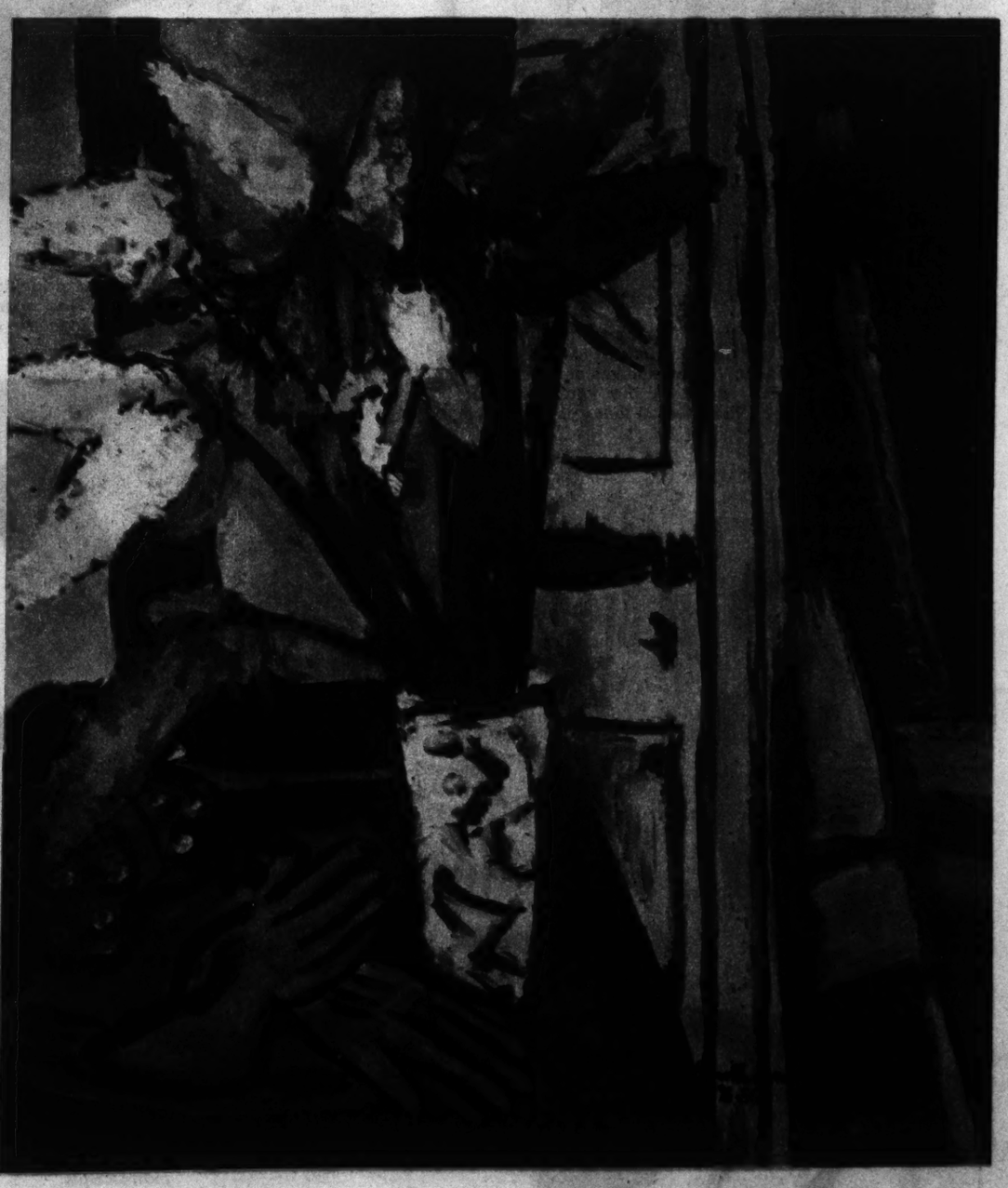
PAINTINGS by a SELF-EXILED GERMAN

A Traveling Exhibition Recently at City Art Museum



"Sailor."

MAX BECKMANN left Germany in 1936. The same year marked the completion of his three-paneled work "Departure" in which the artist has symbolized his protest against society as he has known it. Although included among "degenerate" artists by the present German arbiters, Beckmann has readily achieved success and recognition abroad. In 1929 he won second prize at the Carnegie Exhibition. From the recent show here—acclaimed in New York last winter—these pictures are reproduced.



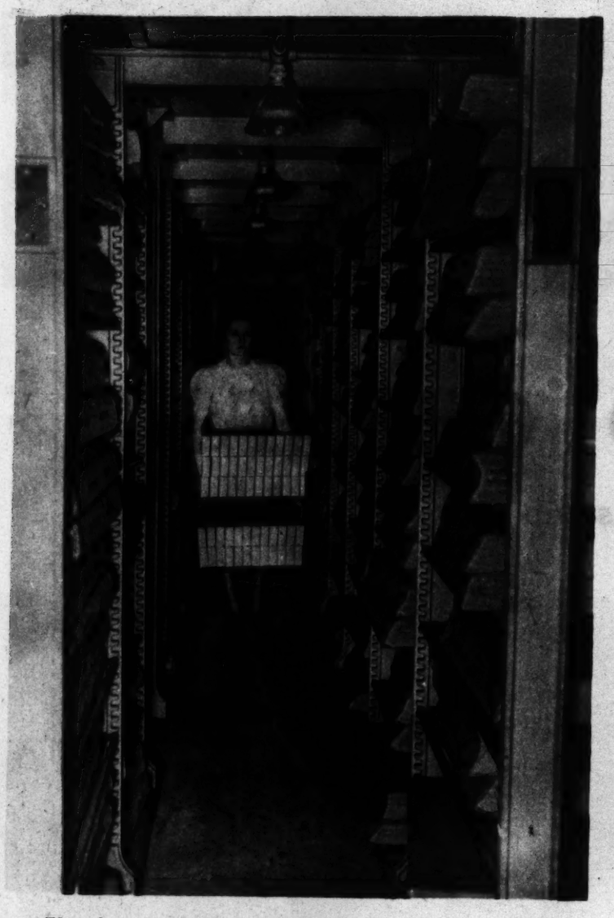
"Green Gloves."

Hotel DeSoto
ELEVENTH
RST DAY
e...but then
t me cold...
"What you need," said Ann, "is OUTDOOR GIRL Face Powder. It takes away summer shine."
Why You Need A ecial Summer Powder
DOOR GIRL is the special owder for summer! It is fine ture. It goes on smoothly oes not show. Stays on for and will not cake or streak. OOR GIRL contains just h olive oil to make it cling. mazing powder gives your at smooth and dreamy ok—quickly removes ugly er shine."
romantic new summer that makes you stand out e crowd—get OUTDOOR Face Powder today!
ACE POWDER
emoves Summer Shine

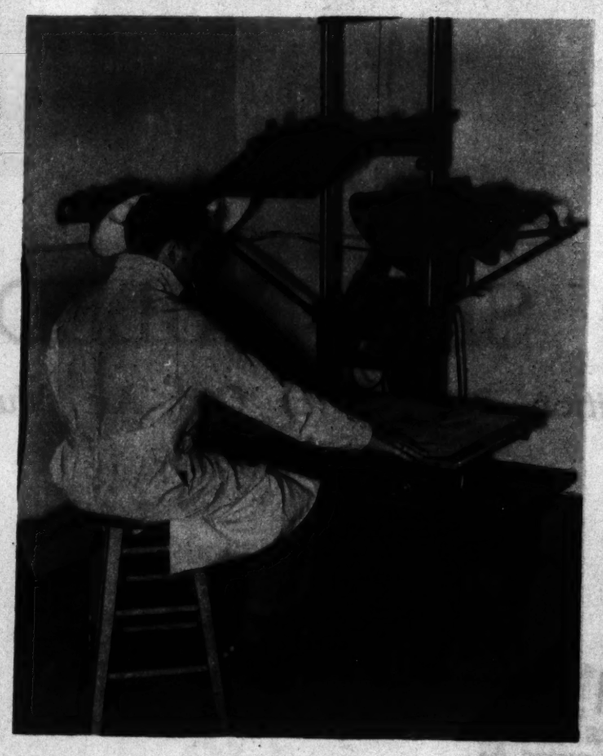
Reducing a News Page to Thumbnail Size



Two types of reading devices being used by students in Harper Memorial Library at the University of Chicago. The film may be wound rapidly with the hand cranks. In the projector at the left, the image may be reduced so the full page, instead of a quarter page, is visible on the screen.



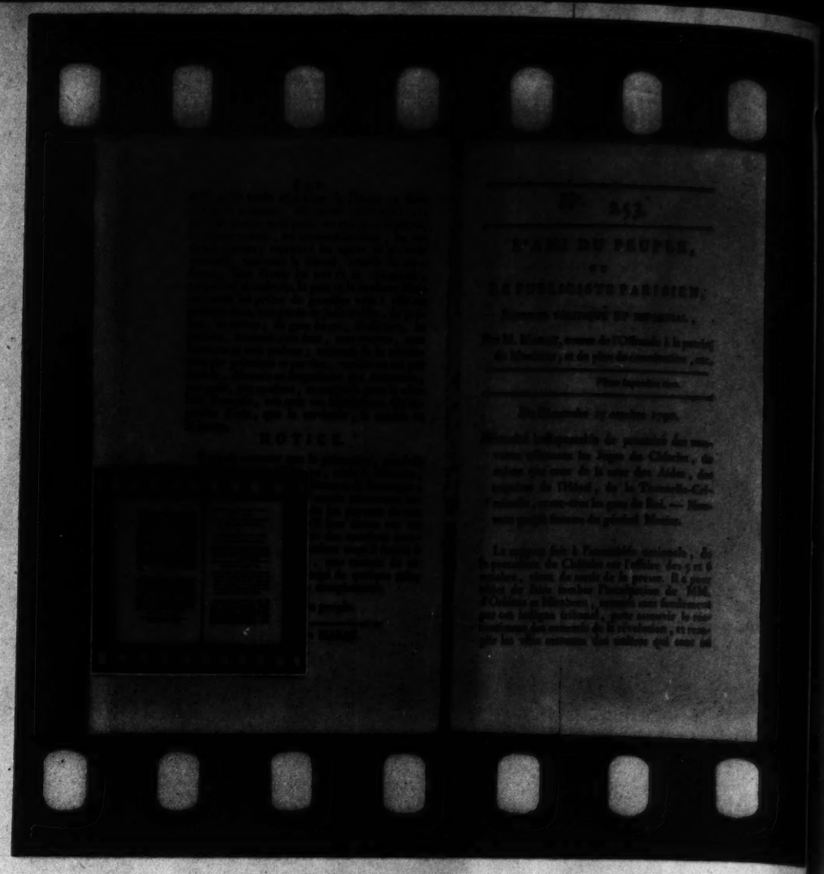
The photographic files of the New York Times for the war years, 1914-18 (on the stand), in contrast to the pulp paper files of the same period, on the shelves at the right from the foreground back to where the young woman is standing. The paper files take 50 times as much space.



Operating the machine for photographing newspapers. It will film 900 pages an hour. The operator turns the pages by hand and opens the camera shutter with a pedal.



The camera does not focus directly on the page, but photographs the reflection in a mirror which reduces the size. Another type of camera is used for old books and manuscripts.



Microphotographic film in actual size, and a section of the same film enlarged. It is from a newspaper published by Jean Paul Marat, French revolutionary leader, in 1790. The university has photographed 30 French newspapers of the revolution period.

MICROPHOTOGRAPHY is a process in which printed matter is recorded page by page in miniature on rolls of film, then read by magnifying it in a projector. Twenty United States libraries, four commercial firms, and the Federal Government in its bureaus at Washington are using the system on a large scale.

For preservation of newspaper files, the method has three advantages: The film files take but two per cent of the space of the bound paper volume; with proper handling, the film will last as long as the best paper, whereas the pulp paper now used for newspapers deteriorates rapidly; and the average cost is only about $90 for a year's file.

A library of a million volumes, when photographed, occupies but five cubic yards. A 24,000-page encyclopedia can be reduced to occupy a space of 200 cubic inches. Rare books and documents can be made more available to scholars through films of them, and their contents preserved against loss. Filming of checks and statements is widespread in the commercial field, because of economy in filing. The 34,000,000-card index of the 1900 census, which now occupies 7000 square feet of floor space, will use but 50 square feet on film. Illegible manuscripts and documents can be deciphered by the process.

The most complete laboratory for large-scale microphotography outside the Government and commercial ones has been set up at the University of Chicago libraries by the Rockefeller Foundation. These photographs were taken there to illustrate the process.

By a Post-Dispatch PICTURES *Staff Photographer.*





Preventing Tuberculosis



Children who are undernourished or have been exposed to tuberculosis take a health-giving sun bath each day at the Night and Day Camp overlooking the Mississippi.



Each child gets a big mug of milk twice daily, more if it wishes.

EIGHTY boys and girls, ranging in age from 6 to 16, live at the Night and Day Camp for Children, 9500 South Broadway. They eat healthy meals and get plenty of sleep and exercise. All are referred to the preventorium by social agencies, physicians, schools or hospitals, usually because they are in danger of developing tuberculosis—none has the disease—unless preventive steps are taken. Usually within eight months a child grows sufficiently strong to return to his home. Funds for the preventorium come from receipts of the Tuberculosis day ball game (next Wednesday at Sportsman's Park) and from the sale of Christmas seals. The camp, now in its twenty-fifth year, is operated by the Tuberculosis and Health Society of St. Louis.

—Photos by Rube Zimmerman.



Off for a hike to a nearby garden.



Boys' story hour, a popular daily event designed for rest and entertainment.



End of the day. An 8-year-old and her doll go to bed.

DRY HEAT

DESTROYS PROPERTY— ENDANGERS HEALTH



WRECKS FURNITURE

Destructive effects of too-dry air are both numerous and expensive. It dries out glue in joints so that furniture comes apart; it robs paints and varnishes of elasticity so they crack and peel off; it shrinks doors, mouldings and other woodwork, causing unsightly cracks at joints; it makes dirt-collecting cracks in floors; damage that would cost several hundred dollars to repair may easily be wrought in one season.



ENDANGERS HEALTH

Insufficient moisture in the air you breathe dries out mucous membranes, making them ideal breeding places for the germs of sinus infections, common cold, sore throat and various throat and lung disorders.

No Dry-Heat

DESTRUCTIVENESS

WITH A HOLLAND FURNACE!



AUTOMATIC HEATING—Holland Furnaces are ideal for all types of automatic heating—with coal, oil or gas. Ask about Holland's own special oil, gas or automatic coal burner units.

Famous

CASCADE HUMIDIFIER

Works Automatically

TO INCREASE COMFORT AND SAVE YOU MONEY IN MANY WAYS

COSTLY damages of excessive dryness cease when a Holland Furnace starts heating your home. Its unique cascade humidifier can be set to moisten the air to the desired degree and, once set, automatically proportions moisture to heat. This moisture is in the form most easily absorbed by air, a vapor infinitely finer than the costliest atomizer can supply. This not only protects against the damages listed above, but also saves fuel. It takes much more fuel to keep rooms at 80° than at 70° yet you will be far more comfortable at 70° with proper humidity than at 80° with dry heat!

Only One of Many Holland Superiorities

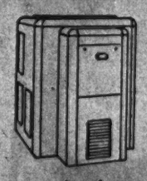
But a Holland Furnace brings you many other exclusive features, every bit as important as its amazing humidifier. Its combustion principle, for example, featuring the famous Holland Coal-Roller cone-shaped grate, is not fully duplicated in any other furnace. It keeps the fire on the outside of the fuel bed right against the castings, so that you get quicker heat and more of it from every lump of coal you burn. More than a dozen other Holland features combine to reduce fuel consumption, cut down furnace tending and increase comfort.

Furthermore, this incomparably efficient furnace is installed by Holland's own expert mechanics according to plans scientifically designed by Holland's own engineer and fully guaranteed by Holland to assure you perfect heat in every room in even the severest weather. If, therefore, your present heating system is unsatisfactory, call in the local Holland engineer. Then you are sure of perfect home comfort at lowest possible cost.

3 YEARS TO PAY

Virtually make your own terms when you buy a Holland Furnace and no middlemen to divide responsibility. You deal solely and directly with the Holland Furnace Company.

AUTOMATIC FURNACE AIR CONDITIONER



This sensational new unit cuts costs materially on complete winter air conditioning with automatic oil or gas heat. Advanced engineering has created almost unbelievable efficiencies and economies. Get details from factory branch.

Furnace cut away to show how water is introduced on large casting surface, producing proper moisture in direct proportion to heat generated. Water can be regulated so overflow moistens ashes. Fire pot castings last longer, too, because no projecting water pan slows up air flow and reflects heat against castings.

CLEAN HEATING PLANT NOW

A thorough cleaning with the famous *Holland Giant Power Suction Cleaner* removes waste that damages equipment and will make your furnace more economical next winter. No muss or fuss in your home—*LOWEST RATES NOW*—Call nearest factory branch for quotation.

FREE Furnace Inspection

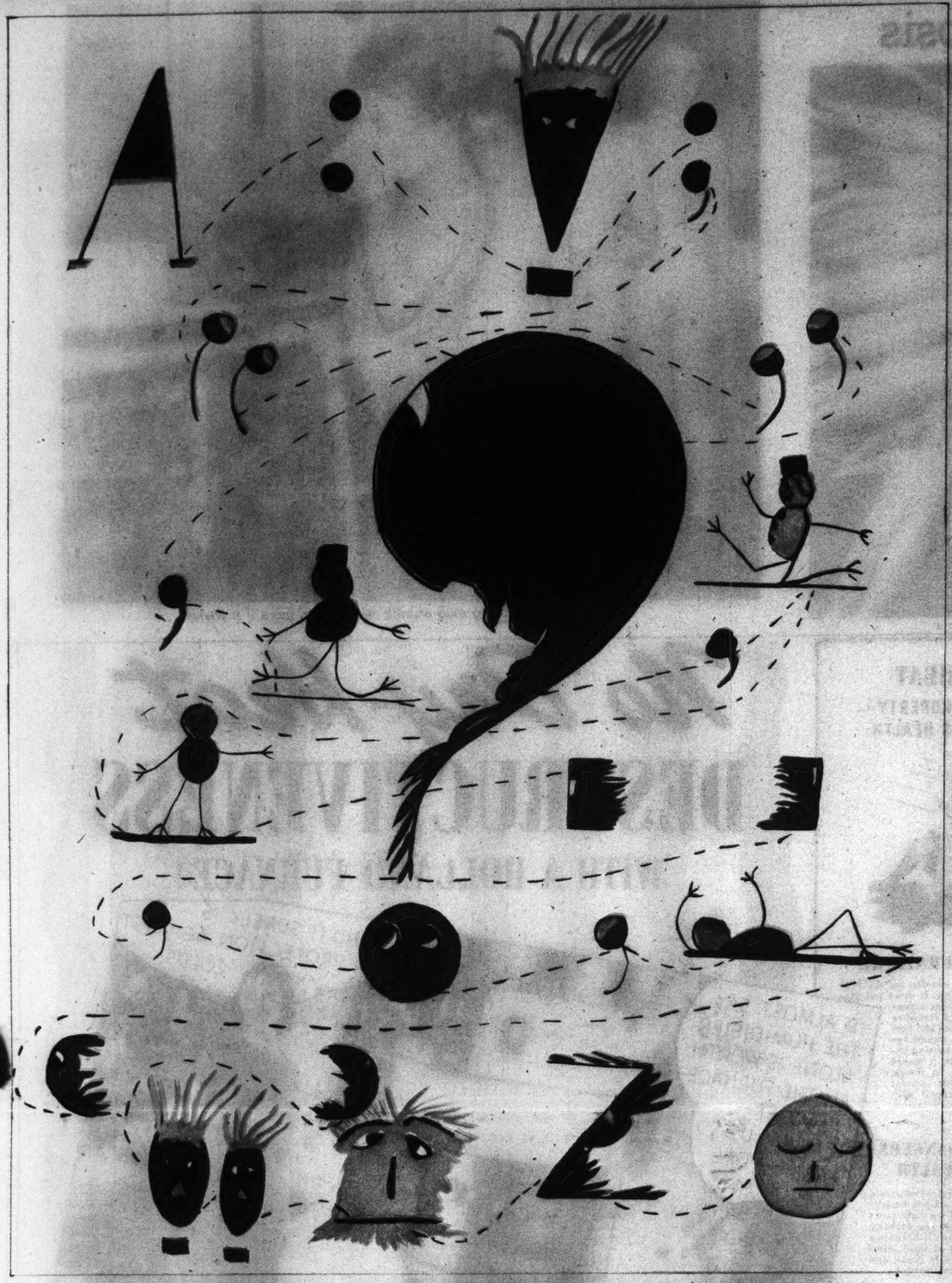
Have Holland's trained engineer inspect your entire heating system. There is no cost and no obligation.

THERE IS A HOLLAND FACTORY BRANCH NEAR YOU...CONSULT YOUR PHONE BOOK

In St. Louis:
2109 Olive Street, Phone: Chestnut 1940
3106 Sutton Avenue, Maplewood, Mo., Phone: Hilland 6632
1118 St. Clair Avenue, E. St. Louis, Phone: EA768
536 East Broadway, Alton, Ill.

HOLLAND FURNACE COMPANY
HOLLAND, MICHIGAN

World's Largest Installers of Home Heating and Air Conditioning Systems



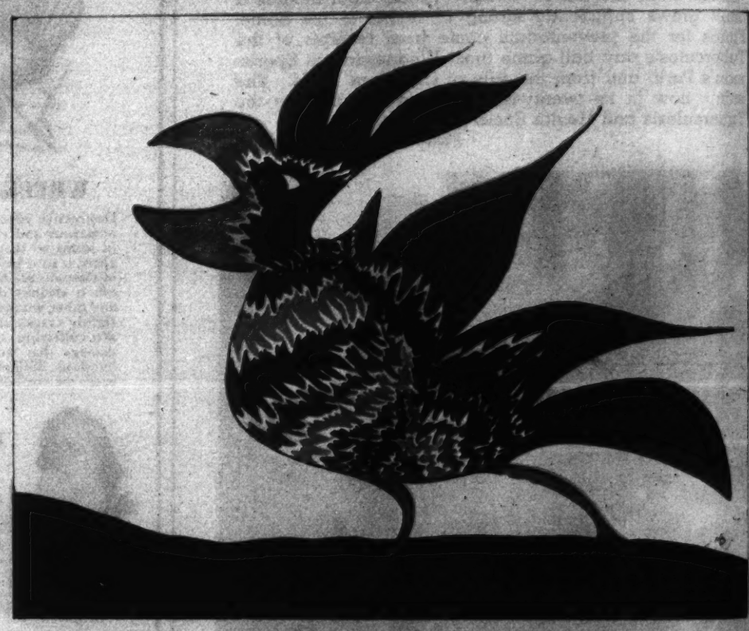
Conversation.



Me and My Dad.

HUMOROUS ART FROM THE SUBCONSCIOUS

Attending a Lecture, Mrs. Merrill Hutchinson Jotted Down Some Drawings, and Later Heard Them Acclaimed as Abstract Art.



Extra! Extra!



Flame.

MRS. MERRILL HUTCHINSON was bored. She was attending a lecture by a distinguished scientist and she had brought along her notebook. Somehow the wonders of science palled. She didn't jot down a single note. As the lecture proceeded Mrs. Hutchinson began to make little drawings in her notebook, much as people scribble on a pad while telephoning. When the lecture ended, Mrs. Hutchinson found that she had filled her notebook with funny figures—"abstract line drawings," art critics call them.

Mrs. Hutchinson went home and wrote a letter to her daughter, Mary Elizabeth Hutchinson, who is an artist in New York. Mrs. Hutchinson enclosed the notebook.

"Mother, your abstract line drawings are a grand success," her daughter wrote. "I've pinned them up in my studio and they have created no end in interest."

The result?—Mrs. Hutchinson and Mary Elizabeth have had a mother and daughter show at Mrs. Zimbalist's Gallery in New York. Later, Mrs. Hutchinson had a one-man show at Daytona Beach, Florida, then a one-man show at the Contemporary Arts Gallery, and now Mrs. Hutchinson has just completed a most successful one-man exhibition at the High Museum of Art in her home town, Atlanta, Georgia.



Mrs. Merrill Hutchinson.



Hangers-On.

12 PAGES IN COLORS IN TWO SECTIONS

ST. LOUIS POST-DISPATCH

FIRST SECTION

ST. LOUIS, MO., JULY 10, 1938

POPEYE

This comic appears every day in the daily Post-Dispatch

By SEGAR



SAPPO

LI'L ABNER

by AL CAPP

HIS IS A POW'FUL MESSY WAY O' GITTIN' T' HEVVIN —
SUBMITTED BY BECKY JOHNSTON, BOSTON, MASS.

LI'L ABNER'S DREAM, AFTER HAVING READ THE STORY OF "CINDERELLA" CONTINUES-

HAVE A GOOD TIME AT TH' PRINCESS' BALL, CINDERABNER- **BUT**-EF YO' HAINT HOME BY **TH' STROKE O' TWELVE**- YO' ROADSTER TURNS BACK TO A MULE AN' YO' STORE CLO'ES TURNS BACK T'RAGS. GROWIN' BOYS NEEDS THAR SLEEP.

YO' SAID IT, FAIRY GODMOTHER.

MY!!-WHO IS **THET** HANSOME YOUNG GENNULMAN?

SHECKS!-HE'S PROB'LY JEST A GLAMOR BOY FUM SKUNK-HOLLOW!

WHUT IS **HE** GOT THET **AH** HAINT GOT-'CEPT A BATH!

HOW PURTY IS TH' MOOSIC!!

WOULD YO' KINELY DANCE WIF ME-EF IT'S ALL TH' SAME T' YO'?

EF IT'S ALL TH' SAME T' YO', PRINCESS-AH'LL DANCE WIF YO'-BY **MAHSELF**--LIKE THIS-

OH!-HOW **WONDIFUL!**

("GOLLY!-IS SHE BOOTIFUL-AN'-DO SHE ADMIRE **ME!**-FEET-PRANCE ON!")

WHY IS YO' STOPPIN'--WHY DON'T YO' DANCE SOME MO'--

TH' CLOCK-IT'S STRIKIN' ONE-TWO-THREE--

FO'-FIVE-SIX!! GULP!!

SEVEN-EIGHT-NINE-TEN-

'ELEVEN-TWELVE-**HOME!!**-JEST MADE IT!!

THE NEXT MORNING-

AH GOTTA FIND HIM -SOMEHOW-THIS BE HIS SHOE-EF'N AH KIN FIND ANYONE WHOSE FEET IS **BIG** ENUFF FO' THIS SHOE--THET'LL BE HIM!!

NO! SHECKS!

NO! **CUSSES!**

BLAST IT!-IT DIDN'T FIT **ME!**

BASH MAH BONES!-IT DIDN'T FIT **ME NEITHER!**

(SOB!)-YO' BOYS IS TH' **LAST** IN ALL TH' VILLAGE -ALL 'CEPT THET PORE MIZZUBLE CRITTER SETTIN' BY TH' CINDERS.

'TAIN'T NO USE A-TRYIN' TH' SHOE ON **HIM**, PRINCESS-**HE** IS MERELY CINDER-ABNER--**HE** WOULDN'T OF BIN AT TH' BALL!!

IT FITS! YO' IS MAH PRINCE CHARMIN'!

GULP!!

BUT-YO' DON'T HAFTA KISS ME, PRINCESS! WOULDN'T IT DO JEST AS WELL -EF-WE-SHOOK HANDS?

OINK!

THASS WHUT HE GITS FUM READIN' THESE DEEP BOOKS— **NIGHTMARES!**

The STORY OF CINDERELLA

Copr. 1938 by United Feature Syn. Reg. U. S. Pat. Off.—All

BIG Chief WAHOO

by SAUNDERS and WOGGON

7-10



by Walter Quermann

SUMMER SCHOOL

OH, BOY — IS RING HAPPY?- HE WAS AT THE HEAD OF HIS CLASS IN EVERYTHING — AND HIS PROUD DADDY WENT ALL OVER THE HOLLOW BOASTING HOW SMART HIS SON IS — HE EVEN HINTED THAT RING WAS SMARTER THAN HIS TEACHER — AND DOES RING FEEL IM-PORTANT? — BUT, HIS WISE OLD MOTHER—

REBBECA-WATCHES HIM FROM HER DOORSTEP — "HIS DADDY SPOILED HIM-WITH ALL HIS BOASTING," SHE SAYS. "I GUESS IT'S UP TO ME TO UNSPOIL HIM."

BUT, RING-DOESN'T KNOW HIS MOTHER IS WATCHING - SO HE KEEPS ON SHOWING OFF-

SUDDENLY-HIS MOTHER COMES UP BEHIND HIM — "RING," SHE SAYS, "ANYBODY WHO DOES AS WELL IN SCHOOL AS YOU DO, OUGHT TO BE IN SCHOOL — SO— I'M GOING TO SEND YOU TO SUMMER SCHOOL."

POOR, RING — HE REASONED WITH HIS MOTHER — BUT-SHE WOULD NOT CHANGE HER MIND - SO- CRYING LIKE A BABY— HE STARTS FOR SCHOOL

— SUDDENLY- HE STOPS — "I'M GOING TO MAKE MOTHER

SORRY," HE SAID. "I'M GOING TO BE THE MEANEST BOY IN SCHOOL

RING FINALLY ARRIVES AT SCHOOL— MISS PRIM IS SURPRISED TO SEE HIM AND ASKS IF HE WANTS TO JOIN HER SCHOOL?- AND, RING REPLIES, "NO-I DON'T WANT TO GO TO YOUR SCHOOL !!! I'VE GOT TO —

NEXT WEEK

THE MEANEST BOY IN SCHOOL

TOONERVILLE FOLKS

This comic appears every day in the daily Post-Dispatch

By FONTAINE FOX

"OH, IRA! THERE'S A MAN OVER HERE; LET'S GO ON AHEAD AND ASK HIM THE RIGHT ROAD!"

"YEP! THAT'S THE NEWTOWN ROAD."

"OH! WELL, IF THAT'S WHERE YOU WANTA GO, LEMME GIVE YA A SHORT CUT! YOU GO UNDER THE BRIDGE INSTEAD OF GOING UP ONTO THE MAIN ROAD AND THEN....

I DON'T LIKE THESE SHORT CUTS!"

"WE PASSED THE FIRST ROAD TO THE RIGHT, THIS IS THE SECOND; THE ONE WE TAKE!"

"I DO HOPE THIS IS RIGHT!"

"OTHER CARS SEEM TO HAVE CROSSED HERE AEL RIGHT."

"THE MAN UP THERE SAYS WE STAY ON THIS ROAD AND KEEP TURNING TO THE RIGHT!"

"OH, DEAR! THERE'S THAT UNDERPASS! WE'RE RIGHT BACK WHERE WE STARTED!"

"NOW WHERE ARE YOU RUSHING OFF TO?"

"WHY, THAT'S THE SAME MAN THAT GAVE US THOSE DIRECTIONS!"

"HELP! THIS GUY'S GONE NUTS!"

Advertisement

What College First Played Modern Football? Harvard

THE FAVORITE CANDY BAR OF ATHLETES IS DELICIOUS...

CURTISS Baby Ruth 5¢

BECAUSE—IT'S RICH IN DEXTROSE THE SUGAR YOU NEED FOR ENERGY

Skippy

Advertisement

MICROSCOPE SET

You'll open up many ders with this remar Contains Microscope, men slides, dissecting instruction manual.

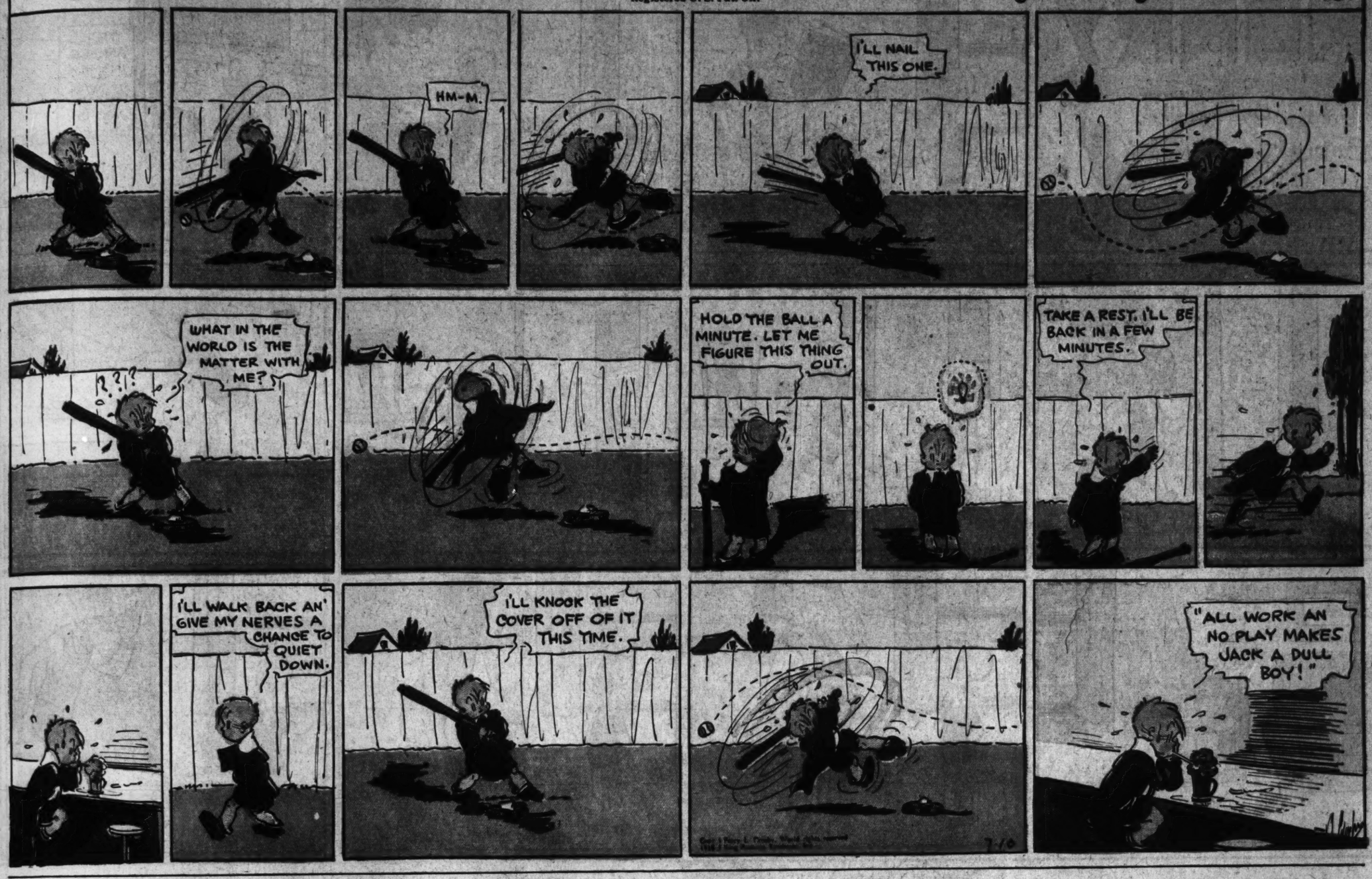
(Full particulars in C

FOR A L I seal 2 HALF-POU

Skippy

This comic appears every day in the daily Post-Dispatch
Registered U. S. Pat. Off.

By Percy L. Crosby



Advertisement

Boys-Girls GET THESE SWELL PRIZES AND MANY OTHERS SIMPLY BY DRINKING DELICIOUS Cocomalt!



SPECIAL! THIS WONDERFUL COMPASS RING

Imagine! A genuine compass—protected by a strong, unbreakable crystal—in a ring that will fit your finger! This scientific pathfinder will help you plot your way through the woods or across country on a hike. It keeps you from getting lost. It makes you the natural leader every time! And here's how to get it!

For a limited time, COCOMALT is giving away this beautiful, useful ring and catalogue of prizes for one seal from a pound can of COCOMALT or two seals from two half-pound cans PLUS the coupon at the bottom of this page. Ordinarily you need more seals to get it, but for a limited time you can use the coupon as specified.

This remarkable offer is good only until July 30th, so don't delay! Tear out the coupon today and mail it as soon as possible with the necessary seal or seals. Cut seals from top of can after removing cover. Be the very first in your neighborhood to get one of these wonderful COMPASS RINGS! You'll love it!



MICROSCOPE SET
You'll open up many new wonders with this remarkable Set. Contains Microscope, two specimen slides, dissecting needle and instruction manual.
(Full particulars in Catalogue)



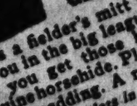
FIELD GLASSES WITH CASE
Scouting, hiking, call for this good set of field glasses. Perfectly aligned, 5 inches in size, equipped with 40-inch military strap. Attractive suede-cloth waterproof case included.
(Full particulars in Catalogue)



ELECTRIC MOTOR
All the parts—build your own. Runs 6000 r.p.m. Full directions included. A great little motor for a lot of purposes!
(Full particulars in Catalogue)



FIELDER'S GLOVE
Here's a fielder's mitt that will put you in the big league class—help you get those high ones. Genuine horsehide. Plenty of soft leather padding. A real beauty!
(Full particulars in Catalogue)



"INGRAHAM" WRIST WATCH
Boys and girls who "go places" need this handsome watch. Chromium plated case. Unbreakable crystal. Black and silver dial. Adjustable metal band.
(Full particulars in Catalogue)



BABY BROWNIE CAMERA
Made by the Eastman Kodak Co., this Baby Brownie Camera is a dandy. Takes 1⅛ by 2¼ inch pictures. Black molded case.
(Full particulars in Catalogue)



FINGER-PRINT SET
A complete outfit for young G-Men, with 16-page illustrated booklet, finger-print record form, special finger-printing ink pad and white and black powder to dust over prints.
(Full particulars in Catalogue)



SILK STOCKINGS
"Onyx" sheer silk chiffon that any girl will be glad to own. Free from ring. Colors: Sun Tan, Medium Tan, Neutral Taupe Brown. Sizes, Brown or 8½ to 10.
(Full particulars in Catalogue)



TWO BLADE KNIFE
A knife all regular fellows carry along, hunting and fishing. Has a Colored Novo Pearl Handle—mottle effect. Brass lining. One large, polished spear blade. One small polished blade.
(Full particulars in Catalogue)

COCOMALT is a swell drink! gives you VIGOR and PEP!

Just as the COMPASS RING makes you a leader, so does COCOMALT. And here's why. It builds you up, the way athletes build themselves up. It gives you lots of extra energy to beat the other fellows all hollow in running or jumping or swimming or taking hikes or anything! And, Boy! It's sure swell to drink. Tastes marvelous! One glassful doesn't seem half enough! And COCOMALT is simple to prepare—you can do it yourself. So tell your mother to get a can of COCOMALT at once—so you not only can get the COMPASS RING, but begin to enjoy this delicious energy drink.



THIS COUPON GOOD ONLY IF USED BEFORE JULY 30, 1938

COCOMALT Company
Dept.MKE, Hoboken, N. J.

This coupon is good only until July 30th. When accompanied by one seal from a pound can of COCOMALT or two seals from two half-pound cans, it will entitle you to a genuine COMPASS RING and catalogue of all prizes. Be sure the COCOMALT seals are enclosed before you mail it. Print your name and address plainly. Your ring will arrive in a few days.

Name _____
Street and Number _____
City _____ State _____

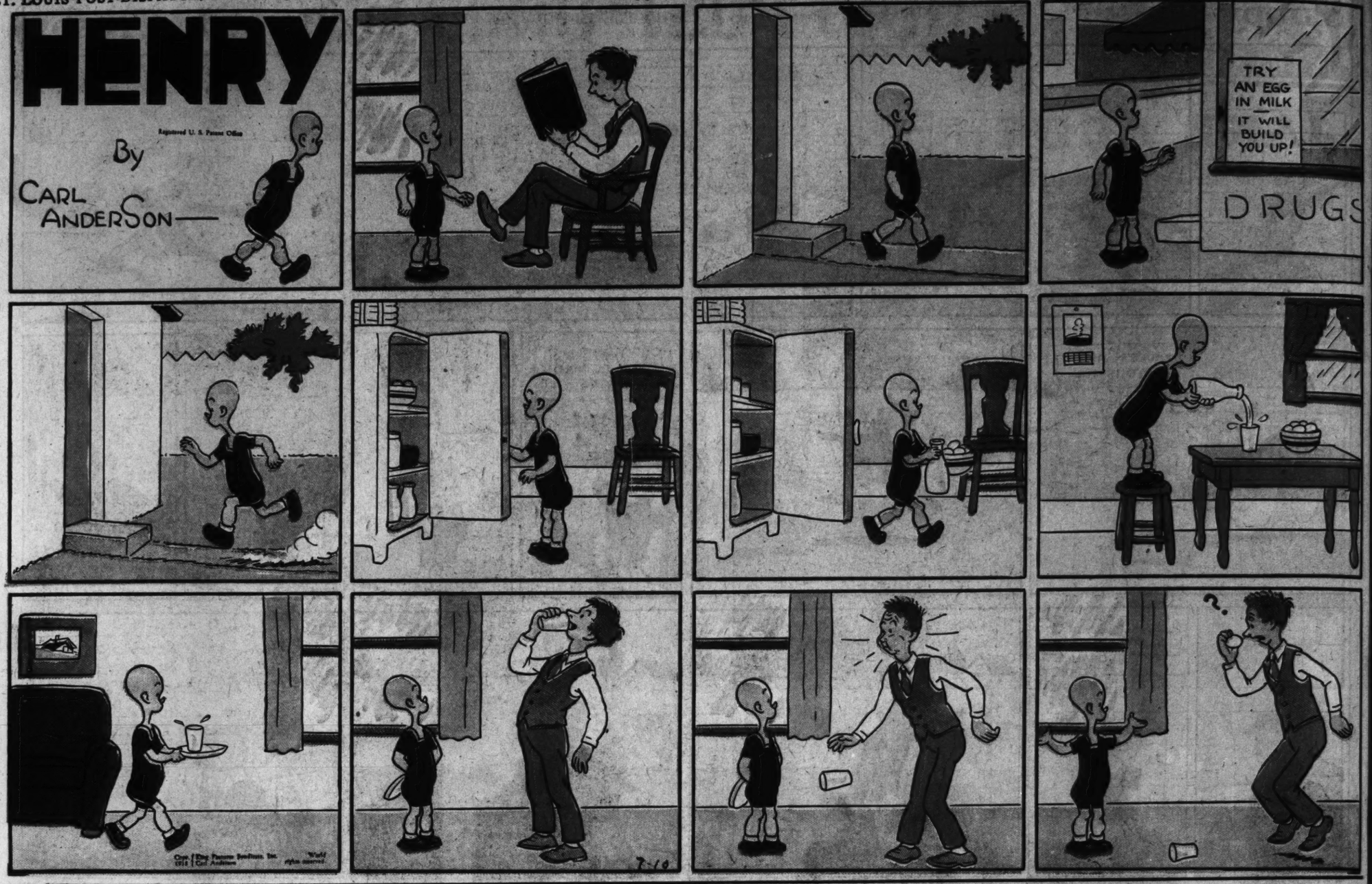
FOR A LIMITED TIME this coupon—accompanied with 1 seal from a 1 lb. can of COCOMALT or 2 seals from 2 HALF-POUND CANS—BRINGS YOU GENUINE COMPASS RING AND CATALOGUE OF PRIZES!

This comic appears every day in the daily Post-Dispatch

HENRY

Registered U. S. Patent Office

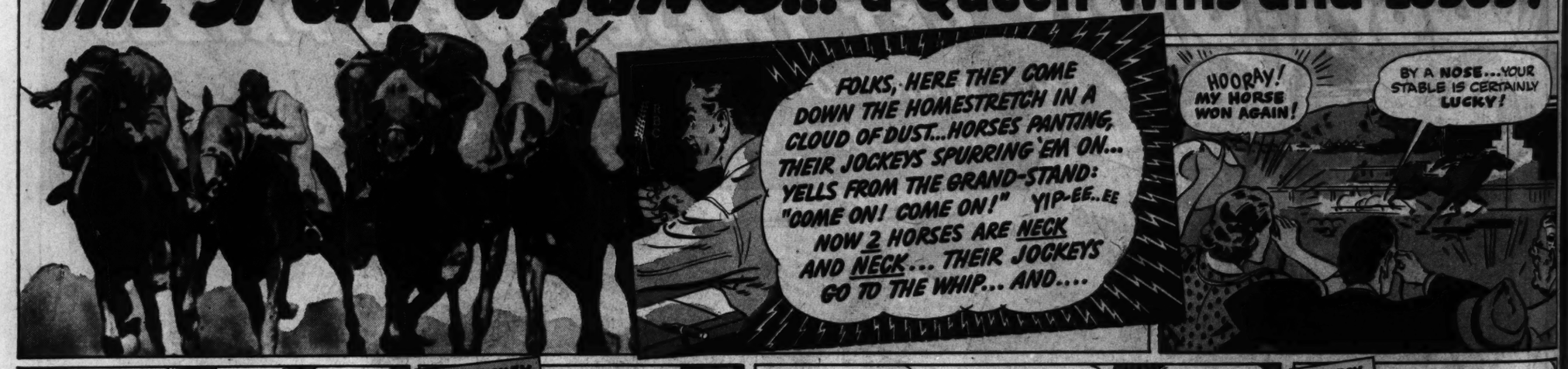
By CARL ANDERSON



Advertisement

Advertisement

THE SPORT OF KINGS... a "Queen" Wins and Loses!





12 PAGES IN COLORS IN TWO SECTIONS

ST. LOUIS POST-DISPATCH

SECOND SECTION

ST. LOUIS, MO., JULY 10, 1938

JANE ARDEN

Reg. U. S. Patent Office

by Monte Barrett and Russell E. Ross

Copyright, 1938, Register and Tribune Syndicate. Great Britain Rights Reserved.

7-10

JANE TIPPED OFF THE CUSTOMS INSPECTORS WHERE TO FIND THE DIAMONDS THAT THE "MAN WITH THE SCAR" WAS SMUGGLING—BUT EVEN THEN THEY COULDN'T FIND THEM—

HE'S SMUGGLING DIAMONDS—I'M POSITIVE!

THIS IS ABSURD!

WE'LL HAVE TO SEARCH YOU—STEP THIS WAY!

WE CAN'T FIND THEM—WE KNOW HE HAS THEM, YET—

BUT I WATCHED HIM PUT THEM IN THOSE STRAPS—I DON'T GET THIS!

Z Y

JUST AS WE THOUGHT OUR CASE WAS CLOSED, HE SLIPS THROUGH OUR FINGERS!

WE'LL HAVE TO LET HIM GO—WE CAN'T PROVE A THING IF WE DON'T CATCH HIM WITH THE JEWELS!

THEN I'M GOING TO MEET HIM AT BARNABY RUCKER'S AS HE ASKED ME TO—HE STILL THINKS I'M A CROOK, AND HIS PARTNER—

AH, BACK FROM EUROPE? I HOPE YOUR TRIP WAS—ER—PROSPEROUS—

I'VE GONE INTO PARTNERSHIP WITH THE "MAN WITH THE SCAR"—WE MADE TWO RICH HAULS—

SO YOU'RE PARTNERS, EH? H'M—WORKING TOGETHER, YOU TWO COULD CARRY OFF THE MINT!

THE MINT? THAT SHOULD BE EASY FOR THIS GIRL—SHE WORKS FOR THE TREASURY DEPARTMENT!

?!

YOU MEAN—SHE'S IN WITH THE T-MEN?

I HAD TO BE SURE, SO I SET A TRAP FOR HER—SHE HAD ME FOOLED FOR A TIME—

YOUR NUMBER'S UP, GIRL—NO ONE BUT YOU COULD HAVE TIPPED THE CUSTOMS MEN WHERE TO LOOK FOR THOSE DIAMONDS!

A T-MAN, EH? SHE KNOWS TOO MUCH—I BOUGHT STONES FROM HER MYSELF—WE'VE GOT TO SHUT HER UP

LOOKY YONDER—A GAS BUGGY, SHORE AS YORE BORNED!

SAKES ALIVE! A STRANGER!—FROM THE CITY, TOO, I BET!

HOLD ON, HENHUSSY—YE DON'T WANT NO TRUCK WITH FURRINERS—I'LL DO THE TALKIN'!

Jane Arden's Wardrobe

"HI" CALBER

CLYDE KNUDSON, ST. OLAF, IA.

MARIAN OSBORN, ORLEANS, IND.

7-10

COMPLIMENTS TO BETTY BELL, ATLANTA, GA.

I'M LOOKING FOR REB PERKISER—DO YOU KNOW HIM?

NEVER HEERED TELL O' SICH A PUSSON!

MY LAND—I'LL SHOW YOU WHERE HE LIVES, MISTER!

MIND WHAT I SAID, LENA—SKITTER ALONG BACK TO YORE CHORES!

LAW, TAIN'T EVER DAY I GET TO RIDE—I'M GOING ALONG!

TURN LEFT ALONG THIS FENCE, EH?

I CAN'T UNDERSTAND WHAT AILS DAN'L—HE KNOWS REB JUST AS—

BANG!

SAKES ALIVE!

?

DON'T BE AFRAID—IT'S ONLY A BLOW-OUT!

THAT MAY SOUND LIKE A BLOW-OUT TO YOU—BUT IT SOUNDS LIKE A FEUD TO ME—GOODBYE—I'M IN A HURRY

BANG!

ZING!

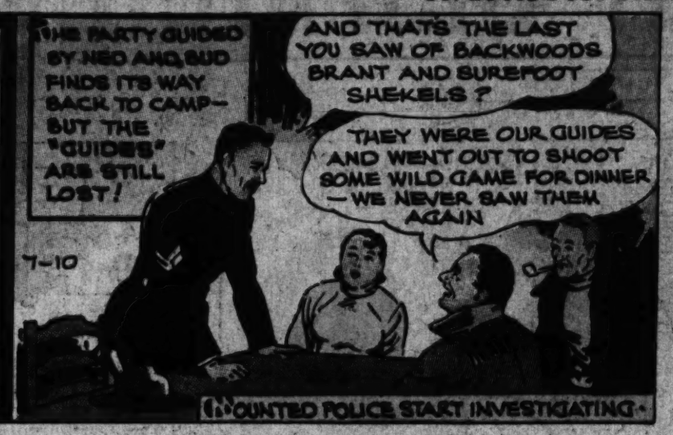
ROSS

This comic appears every day in the daily Post-Dispatch
ST. LOUIS POST-DISPATCH, SUNDAY, JULY 10, 1938

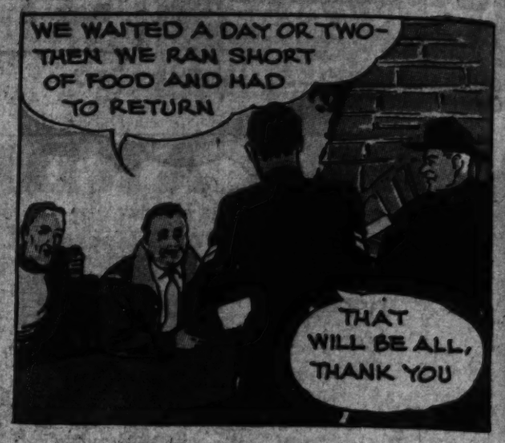
NED BRANT

By BOB ZUPPKE

DRAWN BY B. W. DEPEW

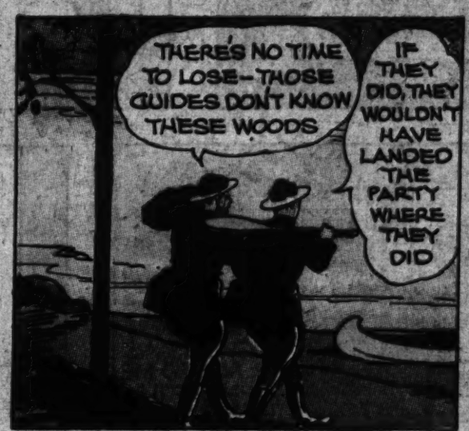








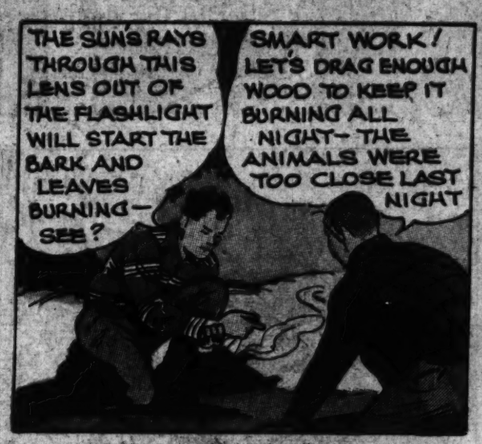














Copyright, 1938, Register and Tribune Syndicate, Inc.
Great Britain Rights Reserved.

OFF THE RECORD

By ED REED

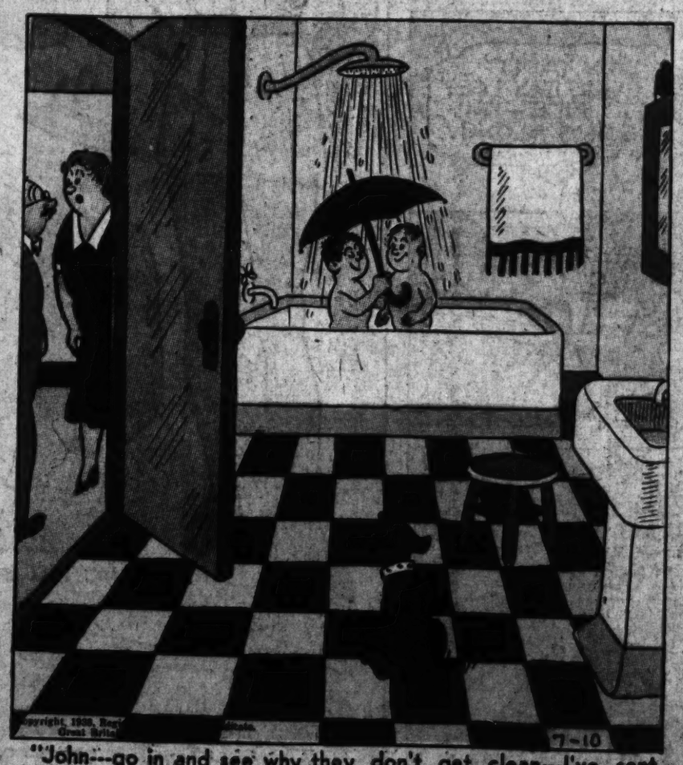




"Darn! Another one of those bite-and-run drivers."



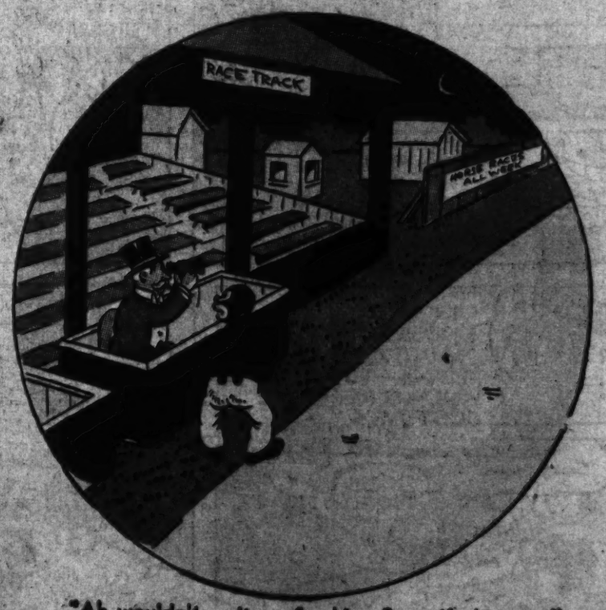
"Congratulations! I hear you're planting your trousseau."



"John---go in and see why they don't get clean---I've sent them back three times already!"



"Are they pedigreed?"



"Ah wouldn't wait up for him, Boss, if ah's you."

JUNGLE JIM

BY ALEX RAYMOND

AS LIL WATCHES BRANT AND HIS MEN PREPARE TO VACATE THEIR JUNGLE HIDE-OUT, SHE RESOLVES TO PLAY HER DANGER-OUS GAME, UNTIL SUCH TIME AS SHE CAN DELIVER HIM TO THE AUTHORI-TIES-----

I CAUGHT LIL CRYING LAST NIGHT. SHE CLAIMED JUNGLE JIM'S DEATH HAD NOTHING TO DO WITH IT--- BUT I WON-DER---

LISSEN, 'ARVEY, SHE USED T' BE IN LOVE WID 'IM--- I WOULDN'T TRUST 'ER! 'OWEVER, IT'S NONE O' MY BLINKIN' BUSINESS!

THAT NIGHT---

THE MEN WILL TAKE ONE SUBMARINE AND ESCAPE--YOU, SMITHERS AND I WILL FLY TO THE PHILIPPINES, WHERE WE'LL BE MARRIED---

---AND LIVE HAPPILY EVER AFTER!

--BUT TEN MILES AWAY, JUNGLE JIM AND KOLU LEAD A SCORE OF FEARLESS WARRIORS-----

-----IN THE DIRECTION OF BRANT'S CAMP!

TO BE CONTINUED.

FLASH GORDON

By ALEXANDER RAYMOND

WITH SOME OF HIS MEN TRAPPED IN MING'S NAVY YARD, FLASH TAKES OFF IN A CAPTURED ROCKET SUBMARINE TO GO TO THEIR RESCUE-----

ALL RIGHT, HELMSMAN, DIVE AT TWENTY DEGREES--- TORPEDO-MAN, STAND BY---

I ONLY HOPE BULOK WAS ABLE TO HOLD OUT.

THE GREAT SHIP DROPS ITS DEADLY CARGO IN A SERIES OF SCREAMING DIVES---

SUDIN MAKES A DARING LANDING--- BULOK'S MEN DASH FOR THE SHIP UNDER A TERRIFIC BOMBARDMENT-----

---THE BAT-TERED ROCKET SUBMARINE GETS AWAY, ONLY TO BE CHASED BY MING'S ROCKET FLEET----

WE'RE SLOW--BEING A SUBMARINE, AS WELL AS A ROCKET SHIP. CAN WE PRETEND TO FALL OUT OF CONTROL AND ESCAPE AS A SUBMAR-INE?

IF THE IMPACT DOES NOT CRUSH US---

---THE ROCKET SUBMARINE LOSES SPEED AND NOSES DOWNWARD, WITH SMOKE POURING FROM ITS ROCKETS---

THE WATCHERS ON THE ISLAND ARE HORROR-STRUCK AT WHAT APPEARS TO BE FLASH'S DOOM!

NEXT WEEK: OUT OF THE DEPTHS

7-10

Advertisement

JERRY JOB

Copr. 1938 King Features Syndicate, G. F. Corp. Reniem. No actual person is named or delineated herein.

OH, JERRY - I'VE LOST MR. GIVNEY AND I'M WORRIED TO DEATH!

SHUCKS - CALM DOWN - THERE'S A LION ACT ACROSS THE WAY - I BET HE'S THERE.

10 CENTS

WORLD'S GREATEST

NOPE - I DON'T SEE HIM - LETS LOOK IN THE DANCER'S TENT.

OH DEAR, I SUPPOSE HE'S HAD ONE OF HIS DIZZY SPELLS!

MIGOSH! HE ISN'T HERE, EITHER. MAYBE WE BETTER CALL THE POLICE - WAS HE ACTIN' QUEER?

NO - HE WAS ONLY COMPLAIN-ING HE WAS HUNGRY.

HUNGRY? WHY DIDN'T YOU SAY SO BEFORE? THE SWELLEST TREAT IN THIS WHOLE CIRCUS IS THE NEW DOUBLE-FLAVOR GRAPE-NUTS FLAKES... LET'S GO IN THE CHUCK TENT.

THERE HE IS - THE GENTLEMAN IN PERSON!

WELL - OF ALL THE NERVE!

?

TODAY'S TREAT! NEW DOUBLE-FLAVOR GRAPE-NUTS FLAKES

HEY! CAN'T A MAN ENJOY HIMSELF?? I WANT ANOTHER DISH!

LADIES FIRST - I KNOW THE NEW GRAPE-NUTS FLAKES TASTE BETTER THAN EVER, TOO!

GOOD? - GEE - THEY'RE SOMETHING TO RAVE ABOUT - THESE NEW DOUBLE-FLAVOR GRAPE-NUTS FLAKES.

CRISP AND CRUNCHY - FULL OF MARVELOUS GRAPE-NUTS FLAVOR!

- AND THEY'RE GOOD FOR YOU, TOO - MADE OF SUN-RIPENED WHEAT AND MALTED BARLEY!

TRY 'EM FOR BREAKFAST AND I BET THE WHOLE FAMILY CHEERS OUT LOUD!

ASK YOUR GROCER FOR GRAPE-NUTS FLAKES TOMORROW - AT THE NEW LOW PRICE!

Grape-Nuts Flakes

A Post Cereal - Made by General Foods

Advertisement

Blondie

This comic appears every day in the daily Post-Dispatch

Registered U. S. Pat. Off.

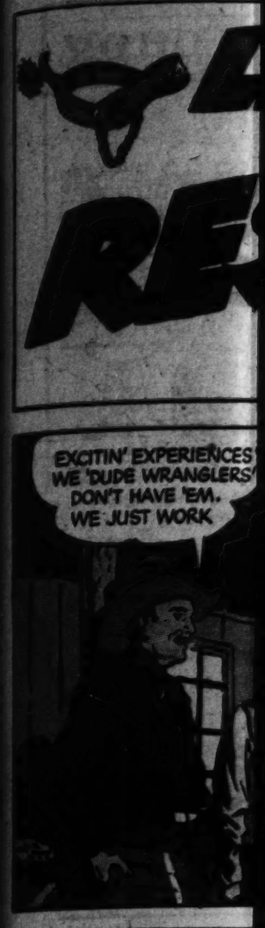
By Chic Young



Copr. 1938, [illegible] Syndicate, Inc., World rights reserved.

Advertisement





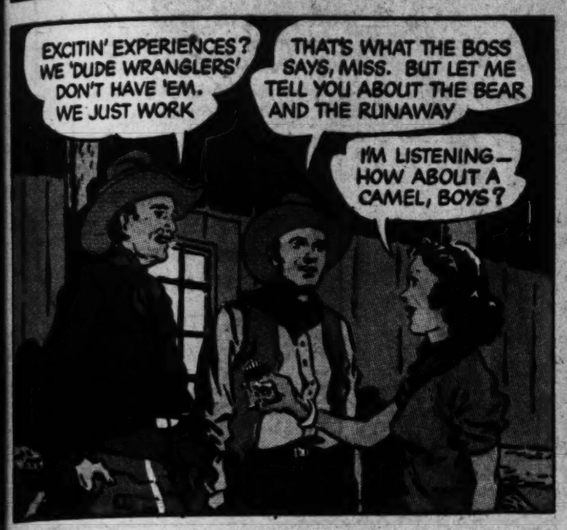
Advertisement

Advertisement

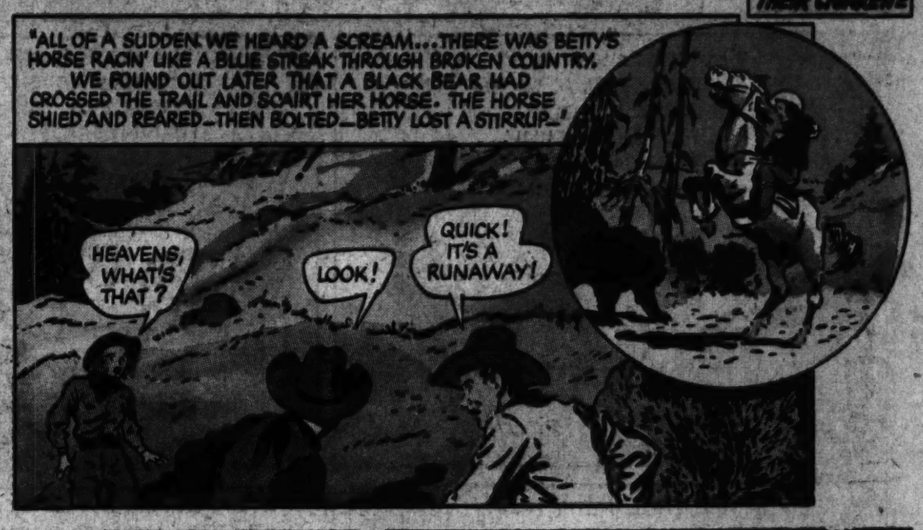
LEE THURSBY MAKES A THRILLING RESCUE ON HORSEBACK



"NERVES OF STEEL!"
HENRY ROARD GOLFER
JOE DI MAGGIO BALL PLAYER
CAPTAIN FRANK FRAKES SWIM FLASH
CAMEL... THEIR CIGARETTE

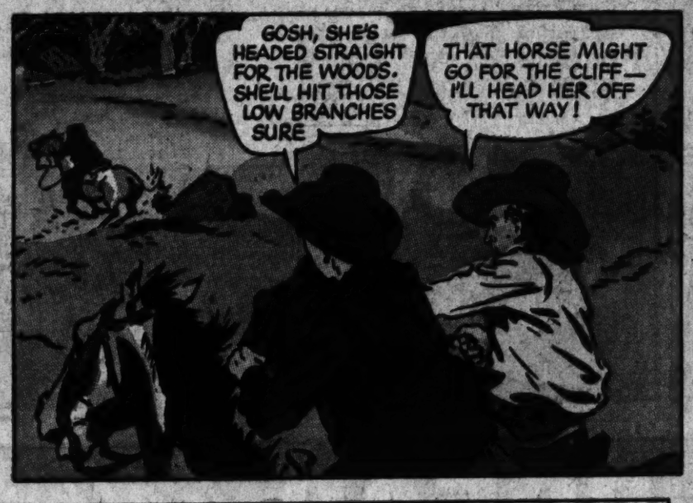






















PEOPLE DO APPRECIATE THE COSTLIER TOBACCOS IN CAMELS

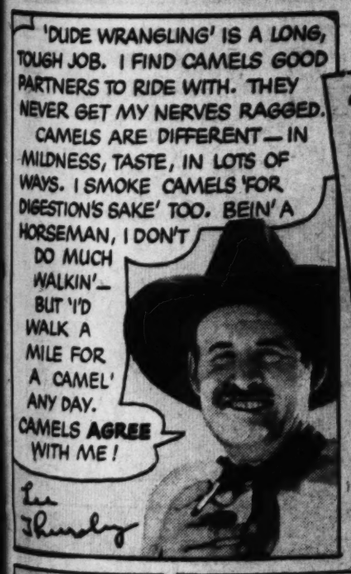
THEY ARE THE LARGEST-SELLING CIGARETTE IN AMERICA

CAMELS ARE A MATCHLESS BLEND OF FINER, MORE EXPENSIVE TOBACCOS—TURKISH AND DOMESTIC.

(SIGNED) R. J. REYNOLDS TOBACCO CO.
WINSTON-SALEM, NORTH CAROLINA

ONE SMOKER TELLS ANOTHER...

"CAMELS AGREE WITH ME!"



"WE KNOW TOBACCO BECAUSE WE GROW IT—WE SMOKE CAMELS BECAUSE WE KNOW TOBACCO"—Tobacco Planters say



ED THOMPSON'S fine tobacco crops show the care of an experienced planter. He says: "My fancy grades went to Camel last year. So did the best lots grown by my planter friends. We know Camel buys the quality tobaccos. And we smoke Camels. Yes, so do most men who know tobacco from the ground up."



"I KNOW the difference between tobaccos that go into various cigarettes," states tobacco planter Joe R. Galloway, who knows tobacco from the ground up. "Year in—year out, my extra-fine grades have gone to Camel, including the best of my last crop. Camels are the smoke for me—and for most other growers!"



ALTON BARNES, though a young planter, already has a splendid record for growing top-grade tobaccos. He says: "When I saw my finest lots—and those of other planters—go to Camel, believe me, that's the cigarette I chose. From what I see all over, Camels sure are the favorite down in our tobacco country."

Copyright, 1938, R. J. Reynolds Tobacco Company











NO IFS OR BUTS—JUST DOWNRIGHT SMOOTH, MELLOW, "NO-BITE" SMOKING!



ROOM AND BOARD

This comic appears every day in the daily Post-Dispatch

By GENE AHERN



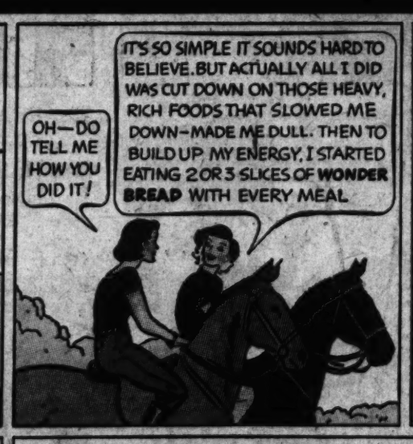
Advertisement

WONDER BREAD *helps build* VITALITY!

TRUE CHARM COMES FROM RADIANT VITALITY—NOT MADE-UP PRETTINESS!

Says FAY WRAY
FAMOUS MOTION-PICTURE STAR





SLO-BAKED—GIVES YOU VITAL ENERGY YOU NEED!

Do you want the kind of energy that builds vitality . . . that sustains you through a long hard day . . . keeps you feeling full of "go"?

One of the *best sources* of this kind of energy, food authorities agree, is Wonder Bread. It is made of specially selected, costly ingredients to give you the food-energy you need.

And remember—Wonder Bread is *slo-baked* . . . a special baking method that makes this energy-rich food easily digestible. Thus you get the sustaining energy that helps build vitality.



READ WHY 396,531 WOMEN OUT OF 439,688 SAY SLO-BAKED WONDER BREAD IS BEST

What an amazing record! To date 439,688 women have made the famous 1-2-3 comparison of breads in stores all over the country. They have compared virtually all popular brands by the very method experts themselves use to compare bread quality.

And of these 439,688 women, the choice was 9 to 1 for Wonder Bread over all others. This is a matter of record.

Yet, a few months ago most women thought all bread alike. Now these women have proved that Wonder Bread is really better . . . is the finest bread any woman can buy.

See for yourself! Its flavor is wheatier, more delicate. Its texture is smoother, softer, more moist. Its fragrant aroma more appetizing.

Get a loaf of Wonder Bread tomorrow. It's Slo-Baked—rich in quick energy—just the thing for growing children. Remember—the *best* costs no more than the second best.



CONTINENTAL BAKING CO., INC.

Tune in!
"PRETTY KITTY KELLY"
MON., TUES., WED., THURS., FRI. MORNINGS
COLUMBIA BROADCASTING SYSTEM



HOSTESS TWINKIES
PACKAGE OF 2 CAKES 5¢





Hostess Twinkies are delicious golden egg sponge fingers with a rich creamed filling, flavored with fresh bananas! Chock full of quick energy! Delicious in lunch boxes—for quick desserts or parties.

ON YOUR GROCER'S COUNTER



Trend of Today'

Stocks heavy. Bonds s
Foreign exchange weak
Wheat firm. Corn firm.

VOL. 90. NO. 309.

STARK CONDEMNS GAMBLING EVIL I KANSAS CITY BAR

Charges Wholesale Rac eteering After State Restrained in Proceedi Against 8 Places.

ORDERS RETURNABL AFTER THE PRIMAR

Governor Says Some Pr prietors Complain Th Are Forced by Threats Permit Gaming.

By the Jefferson City Correspo ent of the Post-Dispatch.

JEFFERSON CITY, July 1 Charges that wholesale gambl rackets exist in Kansas City elsewhere in the state, in conn tion with liquor establishments, that owners of some liquor est lishments in Kansas City had c plained that they were forced permit gambling in their places penalty of loss of business and some instances, implied threats violence and death," were m here today by Gov. Stark.

The Governor made the char in a prepared statement after State Liquor Control Departm had been restrained by Cole Cou Circuit Court, through tempor injunctions, from holding heari here today in the cases of ei Kansas City night clubs sel liquor, which were charged w permitting gambling.

The temporary injunctions w issued Saturday by Circuit Ju Mike Sevier and were made retu ble on Oct. 3, which will prev final action in the injunction pr ceedings until after the primary election on Aug. 2. Attorney-Gen- McKittrick said today th temporary injunctions were iss Judge Sevier without notice Liquor Control Department Attorney-General's departme "It is regrettable," Gov. St said, "that an injunction has cluded hearings at this time wh am sure would have establis the existence of gambling rack connection with the places p ceeded against by the Departm Liquor Control. However, tend to have such hearings soon as the injunction proceedi are disposed of."

To Confer With McKittrick.

The Governor said he would c with McKittrick to determ any legal steps could be ta advance the hearing on the unction suits, or otherwise, to edite action.

"Meanwhile," the Governor s intend to use every availa tate force at my command to p ect the people of Missouri fr gambling rackets and to enable onest proprietor of places sell quor and beer to conduct his bu ess legitimately."

The Governor did not na ames, but said "overwhelming ence of gambling rackets in K s City and elsewhere in tate" had been laid before him vestigators for the State Liq ontrol Department and othe nd that he had instructed Liquor Control Department to p ed against all places where ga ling was found in connection w e sale of liquor or beer.

"Owners of establishments w e honestly trying to obey the l mplain that in Kansas City th re forced to permit gambling eir places on penalty of loss anness, and, in some instanc plied threats of violence a ath," Stark said.

"Quite aside from the fact th mbling is in direct violation e statutes of Missouri, gambli cketeering creates a situati at would not and should not ntenanced in any civilized co unity."

Policy as to Liquor.

Gov. Stark said it was his inte n to divorce the sale of liqu d beer from vice, crime a cketeering, "and grafting of a nd."

"In this policy," he said, "I a nfident that I have the full su rt of every honest proprietor aces holding State permits sale of liquor and beer, w alize fully that gambling je tizes their right to a livi ese honest beer and liquor nse holders deserve the utmo otection the State can give the m the encroachment of ga ng racketeers."

The eight night clubs recent ed by Liquor Control Supervis mund J. McMahon have be ning wide open, it is alleged, a ently with the protection of p lans in Kansas City. Some places have been operati ht and day, and permitting op mbling within the places, it ged.

The eight establishments cit hearing today were the Ch

Continued on Page 3, Column